

(19) World Intellectual Property Organization
International Bureau



(43) International Publication Date
13 January 2011 (13.01.2011)

(10) International Publication Number
WO 2011/005348 A1

(51) International Patent Classification:
H04B 7/24 (2006.01)

(21) International Application Number:
PCT/US2010/032260

(22) International Filing Date:
23 April 2010 (23.04.2010)

(25) Filing Language: English

(26) Publication Language: English

(30) Priority Data:
12/456,961 24 June 2009 (24.06.2009) US

(71) Applicant (for all designated States except US): **INTEL CORPORATION** [US/US]; 2200 Mission College Boulevard, Santa Clara, California 95052 (US).

(72) Inventors; and

(75) Inventors/Applicants (for US only): **MEYLEMANS, Marc** [BE/US]; 16447 SW Snowy Owl Lane, Beaverton, Oregon 97007 (US). **QI, Emily, H.** [US/US]; 8320 NW Hawkins Blvd., Portland, Oregon 97229 (US).

(74) Agents: **VINCENT, Lester, J.** et al.; Blakely Sokoloff Taylor & Zafman, 1279 Oakmead Parkway, Sunnyvale, California 94085 (US).

(81) Designated States (unless otherwise indicated, for every kind of national protection available): AE, AG, AL, AM, AO, AT, AU, AZ, BA, BB, BG, BH, BR, BW, BY, BZ, CA, CH, CL, CN, CO, CR, CU, CZ, DE, DK, DM, DO, DZ, EC, EE, EG, ES, FI, GB, GD, GE, GH, GM, GT, HN, HR, HU, ID, IL, IN, IS, JP, KE, KG, KM, KN, KP, KR, KZ, LA, LC, LK, LR, LS, LT, LU, LY, MA, MD, ME, MG, MK, MN, MW, MX, MY, MZ, NA, NG, NI, NO, NZ, OM, PE, PG, PH, PL, PT, RO, RS, RU, SC, SD, SE, SG, SK, SL, SM, ST, SV, SY, TH, TJ, TM, TN, TR, TT, TZ, UA, UG, US, UZ, VC, VN, ZA, ZM, ZW.

(84) Designated States (unless otherwise indicated, for every kind of regional protection available): ARIPO (BW, GH, GM, KE, LR, LS, MW, MZ, NA, SD, SL, SZ, TZ, UG, ZM, ZW), Eurasian (AM, AZ, BY, KG, KZ, MD, RU, TJ, TM), European (AT, BE, BG, CH, CY, CZ, DE, DK, EE, ES, FI, FR, GB, GR, HR, HU, IE, IS, IT, LT, LU, LV, MC, MK, MT, NL, NO, PL, PT, RO, SE, SI, SK, SM, TR), OAPI (BF, BJ, CF, CG, CI, CM, GA, GN, GQ, GW, ML, MR, NE, SN, TD, TG).

Published:

- with international search report (Art. 21(3))
- before the expiration of the time limit for amending the claims and to be republished in the event of receipt of amendments (Rule 48.2(h))

(54) Title: PEER-TO-PEER NEGOTIATION IN A WIRELESS NETWORK

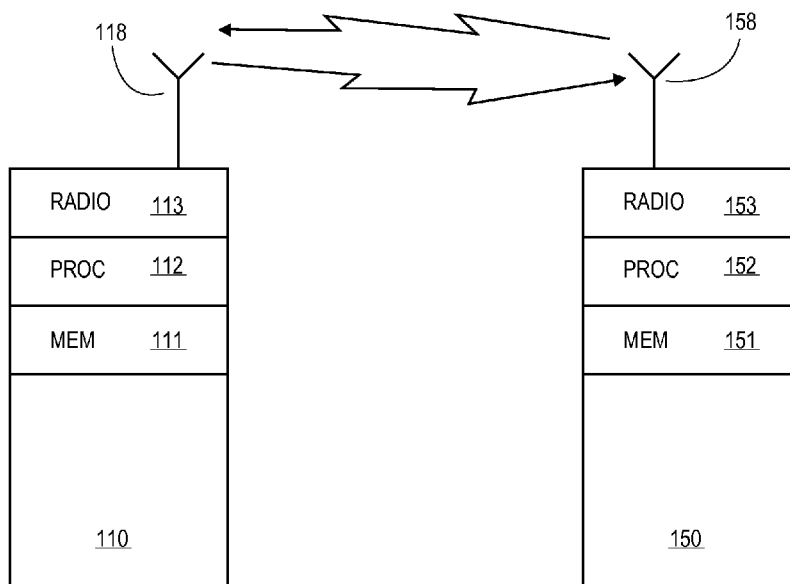

FIG. 1

(57) Abstract: When two wireless communication devices discover each other and prepare to associate with each other, they perform a negotiation with each other to decide which will act as the network controller in that association. The negotiation may include an exchange of information indicating which device is more suitable to act as a network controller.

WO 2011/005348 A1

PEER-TO-PEER NEGOTIATION IN A WIRELESS NETWORK

BACKGROUND

In an ad-hoc wireless communications network, all the devices in the network may come and go, and therefore no single device is designated as the permanent network controller. However, to feasibly maintain scheduled communications in the network, some device needs to be designated as the current network controller. In conventional networks, the first device to start transmitting beacons becomes the network controller, and invites the subsequent devices to join its network. However, this process may not result in the best choice for a network controller. A network controller generally needs to have greater processing capacity and greater communications bandwidth than the other devices in the network. Since the network controller may also need to remain in an operational state rather than periodically sleeping in a low power mode, it is generally better if it is powered from an AC power source rather than a battery. Choosing a network controller based simply on which device transmits beacons first does not take any of these factors into consideration, and may result in a poor choice for network controller.

BRIEF DESCRIPTION OF THE DRAWINGS

Some embodiments of the invention may be understood by referring to the following description and accompanying drawings that are used to illustrate embodiments of the invention. In the drawings:

Fig. 1 shows two wireless communication devices, according to an embodiment of the invention.

Fig. 2 shows a format for organizing information that indicates suitability to act as a network controller, according to an embodiment of the invention.

Fig. 3 shows a flow diagram of a method of determining a network controller, according to an embodiment of the invention.

Fig. 4 shows a flow diagram of a method of determining a network controller by a first device, according to an embodiment of the invention.

Fig. 5 shows a flow diagram of a method of determining a network controller by a second device, according to an embodiment of the invention.

DETAILED DESCRIPTION

In the following description, numerous specific details are set forth. However, it is understood that embodiments of the invention may be practiced without these specific

details. In other instances, well-known circuits, structures and techniques have not been shown in detail in order not to obscure an understanding of this description.

References to “one embodiment”, “an embodiment”, “example embodiment”, “various embodiments”, etc., indicate that the embodiment(s) of the invention so described
5 may include particular features, structures, or characteristics, but not every embodiment necessarily includes the particular features, structures, or characteristics. Further, some embodiments may have some, all, or none of the features described for other embodiments.

In the following description and claims, the terms “coupled” and “connected,”
10 along with their derivatives, may be used. It should be understood that these terms are not intended as synonyms for each other. Rather, in particular embodiments, “connected” is used to indicate that two or more elements are in direct physical or electrical contact with each other. “Coupled” is used to indicate that two or more elements co-operate or interact with each other, but they may or may not be in direct physical or electrical contact.

15 As used in the claims, unless otherwise specified the use of the ordinal adjectives “first”, “second”, “third”, etc., to describe a common element, merely indicate that different instances of like elements are being referred to, and are not intended to imply that the elements so described must be in a given sequence, either temporally, spatially, in ranking, or in any other manner.

20 Various embodiments of the invention may be implemented in one or any combination of hardware, firmware, and software. The invention may also be implemented as instructions contained in or on a computer-readable medium, which may be read and executed by one or more processors to enable performance of the operations described herein. A computer-readable medium may include any mechanism for storing
25 information in a form readable by one or more computers. For example, a computer-readable medium may include a tangible storage medium, such as but not limited to read only memory (ROM); random access memory (RAM); magnetic disk storage media; optical storage media; a flash memory device, etc.

The term “wireless” may be used to describe circuits, devices, systems, methods,
30 techniques, communications channels, etc., that communicate data by using modulated electromagnetic radiation through a non-solid medium. The term does not imply that the associated devices do not contain any wires, although in some embodiments they might not. A wireless device may comprise at least one antenna, at least one radio, and at least

one processor, where the radio transmits signals through the antenna that represent data and receives signals through the antenna that represent data, while the processor may process the data to be transmitted and the data that has been received. The processor may also process other data, which is neither transmitted nor received.

5 The term “network controller” (NC) is used herein to describe a wireless communications device that schedules wireless communications with other devices associated with it in the network. The term “subscriber station” (SS) is used herein to describe a wireless communications device that is associated with the NC, and whose communications with the NC are largely scheduled by the NC. The term “associated”
10 indicates that the SS has provided sufficient information about itself that the NC is aware of the existence of the SS, and the NC and SS have agreed on enough protocols that they can communicate with each other. Other terms may be used to describe NC’s, such as but not limited to “access point”, “base station”, “control point” (CP), etc. Other terms may be used to describe SS’s, such as but not limited to mobile station (MS), STA, DEV, etc.
15 The terms used in this document are intended to encompass all such alternative labels for these functional devices.

In various embodiments, two wireless devices may negotiate with each other to decide which will be the network controller and which will be the subscriber station in their subsequent communications. The decision in this negotiation may be based on
20 various factors that indicate which device is better suited to be the network controller. Such factors may include, but are not limited to, things such as: 1) which device has the functional capability to be a network controller, 2) whether a device is already operating as a network controller, and 3) whether a device is operating from battery power or an external power source.

25 Fig. 1 shows two wireless communication devices, according to an embodiment of the invention. Device 110 may include at least one radio 113, at least one processor 112, at least one memory 111, and at least one antenna 118, to facilitate wireless communications. In a similar manner, device 150 may include at least one radio 153, at least one processor 152, at least one memory 151, and at least one antenna 158 to facilitate
30 wireless communications. Once discovering each other and establishing agreement on the necessary communication parameters, devices 110 and 150 may communicate wirelessly with each other. The various embodiments of the invention pertain to how the two devices may discover each other and/or agree on the necessary communication parameters.

Prior to establishing this communication, each device may be in one of several network conditions. In one condition, neither device is associated with any other wireless device. In another condition, one device may be unassociated while the other device may already be acting as a network controller for one or more other devices. In a third
5 condition, one device may be associated as a subscriber station in a different network, but may be seeking new association with the other device. Other conditions may also be present.

In one embodiment, a first device (e.g., device 110) may transmit a discovery message in an attempt to discover any other devices that might be able and willing to
10 communicate with it. A second device (e.g., device 150), may receive that discovery message and answer it by transmitting a response back to the first device. Within the scope of this document, a discovery message is a transmitted message whose purpose is to find a device with which to become associated. A second device, that wishes to become associated with the first device, may then transmit the response back to the first device. At
15 least one of these transmissions may contain the information necessary to establish 1) whether both devices wish to associate with each other, 2) at least some of the communication parameters to be used, and 3) the information necessary to determine which device will assume the network controller role, if such an association is to take place.

20 Once the two devices have determined which will act as a network controller in their association, they may establish that association by completing an association exchange, which comprises the exchange of messages needed to activate the association between the two devices. In some embodiments, the association exchange may comprise one or more additional transmissions between the two devices after the response. These
25 additional transmissions may have any suitable format. In other embodiments, the discovery message and response may contain sufficient information to complete the association.

Fig. 2 shows a format for organizing information that indicates suitability to act as a network controller, according to an embodiment of the invention. When the two devices
30 exchange information indicating their own suitability to act as a network controller, this information may be contained in both the discovery message and the response. The information in this exchange may be formatted in various ways. For example, the discovery message may be in the form of a probe request or an action frame, while the

response may be in the form of a probe response or an action frame response. Other formats may also be used. And within that larger format, the information may be contained in various specific formats, such as in an Information Element (IE). Fig. 2 shows one possible format for an IE, but other formats are also possible and are
5 considered to be within the scope of various embodiments of the invention.

In the illustrated embodiment, the first two fields of the IE are shown as the standard Category and Action fields, each 8 bits long, that are commonly used to indicate IE's. The remainder of the IE may contain the specific information exchanged by the two devices. In the embodiment shown, this information is packed into a single octet with
10 specific bit assignments, but other embodiments may use other bit assignments, may include different formatting or field sizes, and/or may use more than one octet to contain the information. The same format may be used in the response as in the discovery message, or different formats may be used for each. In both cases, the information may describe the device transmitting that information.

In this specific example, the Functionality field describes whether the transmitting device has the functionality for (can operate as) a subscriber station but not a network controller, a network controller but not a subscriber station, or can operate as either one. In some embodiments, one or more values in this field may be undefined or reserved for future use. An undefined value may cause the process to be aborted, since the receiving
15 device would not know how to interpret that field.
20

The Association field may describe the current association status of the transmitting device, such as: not associated with any other device, associated as a subscriber station, or associated as a network controller. In some embodiments (not shown), another value may indicate that the transmitting device is associated with more
25 than one other device, which might require more bits in this field to describe the various possible combinations. The Power Source field may describe whether the transmitting device is operating on battery power, or from an AC power source. As previously described, various other types of information may be used as a tie-breaker in the event that the previously described information does not result in an obvious choice for which device
30 should be the network controller.

Fig. 3 shows a flow diagram of a method of determining a network controller, according to an embodiment of the invention. This flow diagram is presented from the

perspective of an observer of both devices, rather than from the perspective of only one of the devices. The processes that might be followed by a single device are described later.

In flow diagram 300, the process starts at 305. One of the first determinations to be made through the exchange of information is whether at least one of the devices
5 includes the functionality of a network controller (NC). Some devices do not have the functionality to perform as an NC, but can only perform as a subscriber station (SS). It is assumed that if the device cannot perform as an NC, it has the functionality to perform as an SS, or it would not be engaged in this exchange. If neither device has NC functionality, as determined at 310, then the process may be aborted at 315, since these two devices
10 won't be able to form an association with each other. If one, but only one, of the two devices has NC functionality, as determined at 320, then that device may become the NC as shown at 325.

Decision block 330 may be reached only if both devices are capable of assuming the NC role. In such a case, other determinations may be made. For example, if both
15 devices are already associated as an SS in a network, as determined at 330, there is presumably no need for either of them to seek association with another device, and the process may be aborted at 335. However, this assumption may be overruled in some embodiments, if there is a reason for one or both devices to change its association.

At 340, if only one of the two devices is already in an associated state as an SS,
20 and both are capable of performing as an NC, then the unassociated device may assume an NC role at 345. If neither device is in an associated state, and both are capable of performing as an NC, then at 350 their respective power sources may be considered. Since an NC may typically operate with no (or at least fewer) sleep periods than an SS, and typically transmits and receives more data than an SS, it should require more power to
25 operate. So if one device operates from an AC power source, while the other operates from a battery, the device using AC power may become the NC at 355.

If both devices have the same type of power source, as determined 360 (either both are on AC power or both are on battery power), then another factor may be considered at
360 to break the tie. Several other factors might be considered, either as a stand alone
30 factor or as one of a series of factors to be considered. For example, the device with the shortest (or longest) Timing Synchronization Function (TSF) might become the NC. Alternately, the device with the highest (or lowest) MAC address might become the NC. Even random numbers might be used as a tie breaker. Some of these tie breakers may

indicate which device is better suited to perform as the NC, but others may not and may merely be a convenient means to break the tie.

Fig. 4 shows a flow diagram of a method of determining a network controller by a first device, according to an embodiment of the invention. This process is shown from the perspective of the wireless communications device initiating the exchange, referred to here as the initiating device. In flow diagram 400, at 410 the initiating device may transmit a discovery message containing, among other things, information about the initiating device's ability to perform as an NC. This discovery message may be in various formats, such as a probe request or an action frame. A device that received the discovery message and wishes to respond to it (referred to here as the responding device) may transmit a response back to the initiating device, which receives the response at 420. The response may be in various formats, such as a probe response or any other suitable format. This response may contain information about the responding device's ability to perform as an NC.

At this point, both the initiating device and the responding device have enough information to make a decision at 430 about which device will be the NC. In some embodiments, each device will make this determination separately, but since both are using the same criteria, they will both come to the same conclusion without the need to confirm their agreement. In other embodiments (not shown), a confirmation message may be sent between them to declare which device is to be the NC. At 440, with their NC/SS roles established, the initiating device may complete the association exchange with the responding device, resulting in the two device becoming associated with each other.

Fig. 5 shows a flow diagram of a method of determining a network controller by a second device, according to an embodiment of the invention. This process is shown from the perspective of the responding device that interacts with the initiating device in Fig. 4. In flow diagram 500, at 510 a discovery message may be received by the responding device, the discovery message containing the information about the initiating device's ability to perform as an NC. This discovery message may be in various formats, such as a probe request or an action frame. At 520 the responding device may transmit a response back to the initiating device. This response may contain information about the responding device's ability to perform as an NC.

After the initiating device receives this response, both the initiating device and the responding device have enough information to make a decision at 530 about which device

will be the NC. In some embodiments, each device will make this determination separately, but since both are using the same criteria, they will both come to the same conclusion without the need to confirm their agreement. In other embodiments (not shown), a confirmation message may be sent between them to declare which device is to be the NC. At 540, with their NC/SS roles established, the responding device may complete the association exchange with the initiating device, resulting in the two devices becoming associated with each other. It should be noted that with the scenario just described, either the initiating device or the responding device may become the NC, with the other device becoming the SS.

10 The foregoing description is intended to be illustrative and not limiting. Variations will occur to those of skill in the art. Those variations are intended to be included in the various embodiments of the invention, which are limited only by the scope of the following claims.

What is claimed is:

1. An apparatus for communicating in a wireless network, comprising a first wireless communications device having at least one radio and at least one processor, the first device to:
 - 5 communicate a discovery message;
 - communicate a response to the discovery message with a second wireless communications device; and
 - complete an association exchange to associate with the second device; wherein the discovery message contains first information to indicate suitability of the device transmitting the discovery message to operate as a network controller;
 - 10 wherein the response contains second information to indicate suitability of the device transmitting the response to operate as a network controller.
2. The apparatus of claim 1, wherein the first information includes at least one indicator selected from a list consisting of:
 - 15 a) whether the first device includes network controller functionality;
 - b) whether the first device is currently associated with another device; and
 - c) whether the first device is operating on battery power.
3. The apparatus of claim 1, wherein the discovery message comprises a probe request and the response comprises a probe response.
- 20 4. The apparatus of claim 1, wherein the discovery message comprises an action frame.
5. The apparatus of claim 1, wherein the first device is to transmit the discovery message and receive the response;
- 25 6. The apparatus of claim 1, wherein the first device is to receive the discovery message and transmit the response.
7. The apparatus of claim 1, wherein the first device includes at least one antenna.
8. The apparatus of claim 1, wherein the discovery message comprises an information element containing the first information.
- 30 9. A method for communicating in a wireless network by a first wireless communications device, the method comprising:
 - communicating a discovery message;

communicating a response to the discovery message with a second wireless communications device; and

completing an association exchange to associate with the second device;

wherein the discovery message contains first information to indicate suitability of
5 the device transmitting the discovery message to operate as a network controller;

wherein the response contains second information to indicate suitability of the device transmitting the response to operate as a network controller.

10. The method of claim 9, wherein the first information comprises one or more indicators selected from a list consisting of:

- 10 a) whether the first device includes network controller functionality;
b) whether the first device is currently associated with another device;
c) whether the first device is operating on battery power.

11. The method of claim 9, wherein the discovery message comprises a probe request and the response comprises a probe response.

15 12. The method of claim 9, wherein the discovery message comprises an action frame.

13. The method of claim 9, wherein said communicating the discovery message comprises transmitting the discovery message and said communicating the response comprises receiving the response.

14. The method of claim 9, wherein said communicating the discovery message
20 comprises receiving the discovery message and said communicating the response comprises transmitting the response.

15. The method of claim 9, wherein said communicating the discovery message comprises communicating an information element containing the first information.

16. An article comprising
25 a computer-readable storage medium that contains instructions, which when executed by one or more processors result in performing operations comprising:

communicating a discovery message;

communicating a response to the discovery message with a second wireless communications device; and

30 completing an association exchange to associate with the second device;

wherein the discovery message contains first information to indicate suitability of the device transmitting the discovery message to operate as a network controller;

wherein the response contains second information to indicate suitability of the device transmitting the response to operate as a network controller.

17. The article of claim 16, wherein the first information comprises one or more indicators selected from a list consisting of:

- 5 a) whether the first device includes network controller functionality;
 b) whether the first device is currently associated with another device;
 c) whether the first device is operating on battery power.

18. The article of claim 16, wherein the discovery message is formatted as a probe request and the response is formatted as a probe response.

10 19. The article of claim 16, wherein the discovery message is formatted as an action frame.

20. The article of claim 16, wherein the operation of communicating the discovery message comprises transmitting the discovery message and the operation of communicating the response comprises receiving the response.

15 21. The article of claim 16, wherein the operation of communicating the discovery message comprises receiving the discovery message and the operation of communicating the response comprises transmitting the response.

20 22. The article of claim 16, wherein the operation of communicating the discovery message comprises communicating an information element containing the first information.

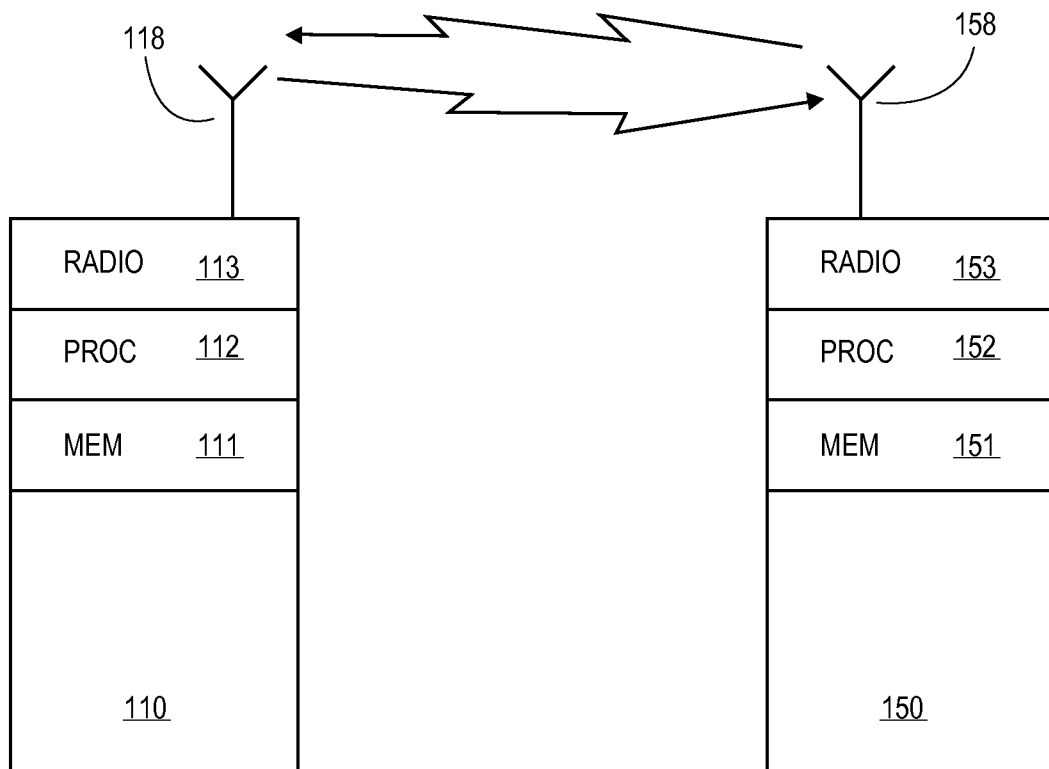
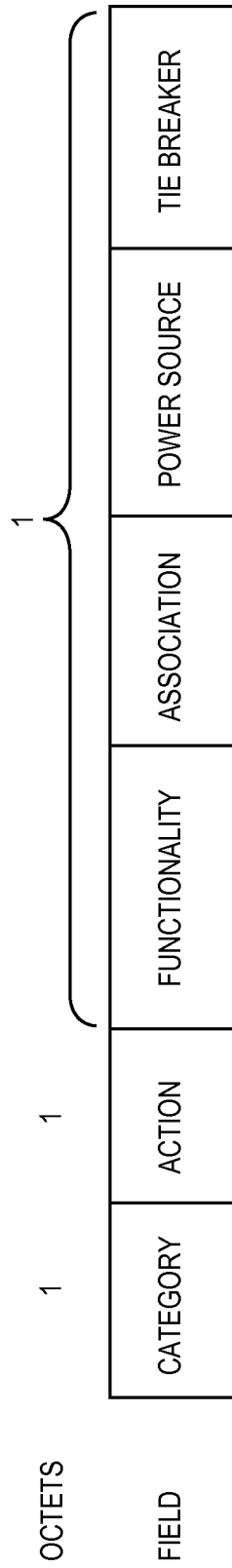

FIG. 1



FUNCTIONALITY

- 00 = RESERVED
- 01 = SS ONLY
- 10 = NC ONLY
- 11 = BOTH NC AND SS

ASSOCIATION

- 00 = NOT ASSOCIATED
- 01 = ASSOCIATED AS SS
- 10 = ASSOCIATED AS NC
- 11 = RESERVED

POWER SOURCE

- 0 = BATTERY POWER
- 1 = AC POWER

TIE BREAKER

- 000-111 ASSIGN AS NEEDED

FIG. 2

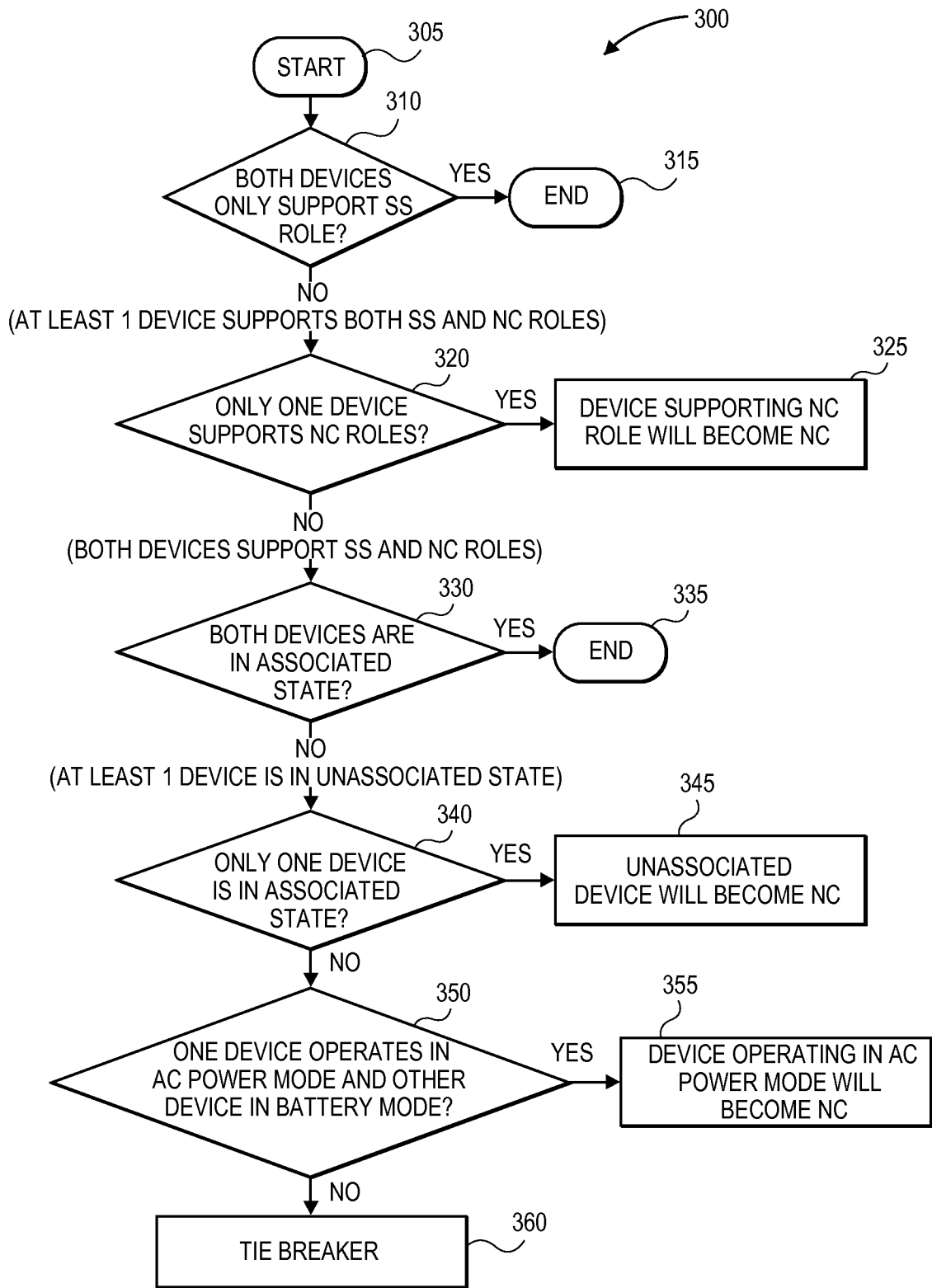

FIG. 3

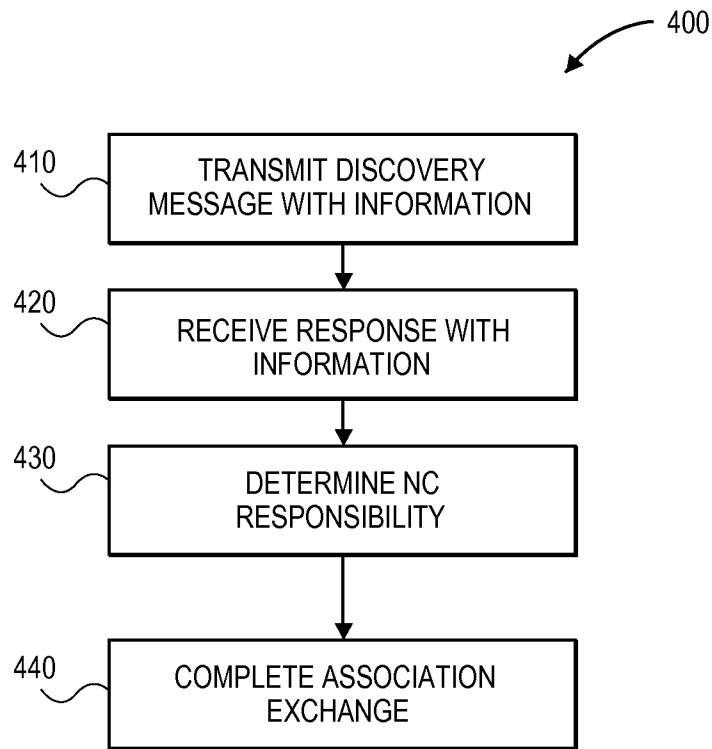

FIG. 4

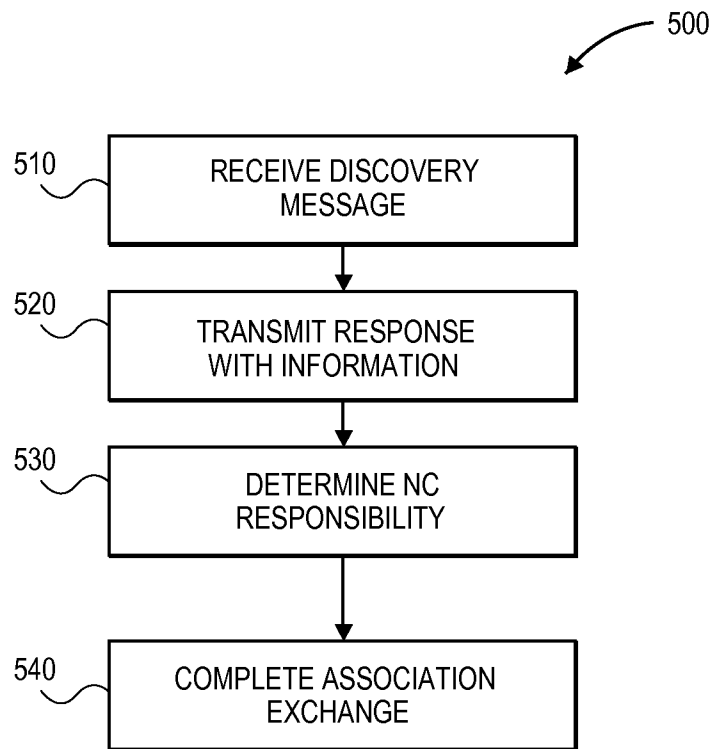

FIG. 5

A. CLASSIFICATION OF SUBJECT MATTER**H04B 7/24(2006.01)i**

According to International Patent Classification (IPC) or to both national classification and IPC

B. FIELDS SEARCHED

Minimum documentation searched (classification system followed by classification symbols)

H04B 7/24; G06F 15/16; H04J 3/22; H04B 7/02

Documentation searched other than minimum documentation to the extent that such documents are included in the fields searched

Korean utility models and applications for utility models

Japanese utility models and applications for utility models

Electronic data base consulted during the international search (name of data base and, where practicable, search terms used)

eKOMPASS(KIPO internal) & Keywords: ad-hoc network, discovery message, network controller

C. DOCUMENTS CONSIDERED TO BE RELEVANT

Category*	Citation of document, with indication, where appropriate, of the relevant passages	Relevant to claim No.
Y	US 7061895 B1 (JOERG HABETHA) 13 June 2006 See column 1, line 31 - column 2, line 6 and claim 1.	1-22
Y	WO 2005-046137 A1 (MOTOROLA, INC. , A CORPORATION OF THE STATE OF DELAWARE) 19 May 2005 See figure 12 and its corresponding explanation.	1-22
A	US 2006-0198346 A1 (YU-JIH LIU et al.) 07 September 2006 See paragraphs [0005], [0018]-[0020].	1-22

 Further documents are listed in the continuation of Box C. See patent family annex.

* Special categories of cited documents:

"A" document defining the general state of the art which is not considered to be of particular relevance

"E" earlier application or patent but published on or after the international filing date

"L" document which may throw doubts on priority claim(s) or which is cited to establish the publication date of citation or other special reason (as specified)

"O" document referring to an oral disclosure, use, exhibition or other means

"P" document published prior to the international filing date but later than the priority date claimed

"T" later document published after the international filing date or priority date and not in conflict with the application but cited to understand the principle or theory underlying the invention

"X" document of particular relevance; the claimed invention cannot be considered novel or cannot be considered to involve an inventive step when the document is taken alone

"Y" document of particular relevance; the claimed invention cannot be considered to involve an inventive step when the document is combined with one or more other such documents, such combination being obvious to a person skilled in the art

"&" document member of the same patent family

Date of the actual completion of the international search

07 DECEMBER 2010 (07.12.2010)

Date of mailing of the international search report

07 DECEMBER 2010 (07.12.2010)

Name and mailing address of the ISA/KR

Korean Intellectual Property Office
Government Complex-Daejeon, 139 Seonsa-ro, Seo-gu,
Daejeon 302-701, Republic of Korea

Facsimile No. 82-42-472-7140

Authorized officer

CHUN, DAE NYUNG

Telephone No. 82-42-481-5991



INTERNATIONAL SEARCH REPORT

Information on patent family members

International application No.

PCT/US2010/032260

Patent document cited in search report	Publication date	Patent family member(s)	Publication date
US 7061895 B1	13.06.2006	CN 1227922 C	16.11.2005
		CN 1343077 A	03.04.2002
		DE 10044994 A1	21.03.2002
		DE 50108371 D1	19.01.2006
		EP 1187397 A2	13.03.2002
		JP 2002-158677 A	31.05.2002
		KR 10-2002-0020848 A	16.03.2002
		WO 2005-046137 A1	19.05.2005
CN 1875572 A	06.12.2006		
EP 1683308 A1	26.07.2006		
JP 04294689 B2	17.04.2009		
JP 2007-511930 A	10.05.2007		
KR 10-0896142 B1	12.05.2009		
KR 10-2006-0081418 A	12.07.2006		
US 2005-0094620 A1	05.05.2005		
US 7394774 B2	01.07.2008		
US 2006-0198346 A1	07.09.2006		
		GB 2423891 A	06.09.2006
		US 7502360 B2	10.03.2009