

(19) World Intellectual Property Organization
International Bureau



(43) International Publication Date
1 May 2003 (01.05.2003)

PCT

(10) International Publication Number
WO 03/036957 A1

(51) International Patent Classification⁷: H04N 5/783

JEDYNAK, David, C.; 1735 Federal Avenue, #5, Los Angeles, CA 90025 (US). ROCKS, Joseph, R.; 635 W. Stocker Avenue, Apt. A, Glendale, CA 91202 (US).

(21) International Application Number: PCT/US02/33488

(22) International Filing Date: 21 October 2002 (21.10.2002)

(74) Agent: MAGEN, Burt; Vierra Magen Marcus Harmon & DeNiro LLP, 685 Market Street, Suite 540, San Francisco, CA 94105 (US).

(25) Filing Language: English

(26) Publication Language: English

(30) Priority Data:
60/335,634 25 October 2001 (25.10.2001) US
10/077,562 15 February 2002 (15.02.2002) US

(81) Designated States (national): AE, AG, AL, AM, AT, AU, AZ, BA, BB, BG, BR, BY, BZ, CA, CH, CN, CO, CR, CU, CZ, DE, DK, DM, DZ, EC, EE, ES, FI, GB, GD, GE, GH, GM, HR, HU, ID, IL, IN, IS, JP, KE, KG, KP, KR, KZ, LC, LK, LR, LS, LT, LU, LV, MA, MD, MG, MK, MN, MW, MX, MZ, NO, NZ, OM, PH, PL, PT, RO, RU, SD, SE, SG, SI, SK, SL, TJ, TM, TN, TR, TT, TZ, UA, UG, UZ, VN, YU, ZA, ZM, ZW.

(71) Applicant: PHATNOISE, INC. [US/US]; 12233 West Olympic Boulevard, Suite 380, Los Angeles, CA 90064 (US).

(72) Inventors: BENYAMIN, Daniel; 3275 Crane Way, Oakland, CA 94602 (US). BUSAM, Vincent, R.; 1352 S. Carmelina Avenue #211, Los Angeles, CA 90025 (US).

(84) Designated States (regional): ARIPO patent (GH, GM, KE, LS, MW, MZ, SD, SL, SZ, TZ, UG, ZM, ZW), Eurasian patent (AM, AZ, BY, KG, KZ, MD, RU, TJ, TM),

[Continued on next page]

(54) Title: INTERFACE FOR AUDIO VISUAL DEVICE

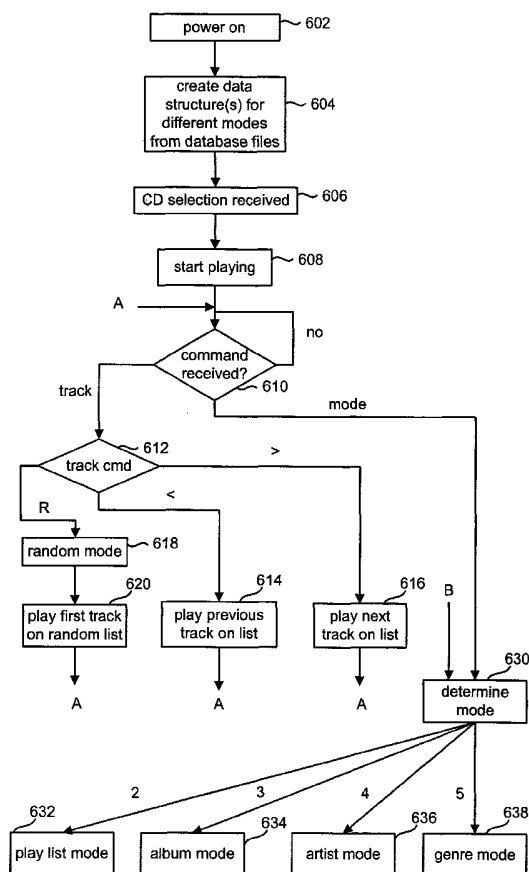

(57) Abstract: A system provides access to a large amount of content using a traditional interface. The system has many applications, one of which is for providing access to audio/visual content. Examples of audio/visual content includes compressed digital music data and video data. In one embodiment, the system receives an indication of a first mode, accesses a first playlist(632). In this embodiment, each mode is associated with a different attribute, each mode includes one or more playlists of tracks, and each playlist of a particular mode is based on a different value for the attribute associated with the particular mode. Examples of attributes include artist, album, genre, etc. Thus, there can be an artist mode (636), an album mode(634), a genre mode(638), etc. For example, each playlist in the artist mode(636) would be associated with the same artist.

WO 03/036957 A1



European patent (AT, BE, BG, CH, CY, CZ, DE, DK, EE, ES, FI, FR, GB, GR, IE, IT, LU, MC, NL, PT, SE, SK, TR), OAPI patent (BF, BJ, CF, CG, CI, CM, GA, GN, GQ, GW, ML, MR, NE, SN, TD, TG).

For two-letter codes and other abbreviations, refer to the "Guidance Notes on Codes and Abbreviations" appearing at the beginning of each regular issue of the PCT Gazette.

Published:

— *with international search report*

INTERFACE FOR AUDIO VISUAL DEVICE

This application claims the benefit of U.S. Provisional Application No. 60/335,634, "User Interface for Audio Device," filed on October 25, 2001,
5 which is incorporated herein by reference.

BACKGROUND OF THE INVENTIONField of the Invention

10 The present invention is directed to an interface for an audio/visual system.

Description of the Related Art

The automobile audio industry is a growing and successful industry.
15 Most automobiles sold include some type of audio system. For example, many automobiles include a radio, a cassette player and/or a compact disc player. Some automobile audio systems include a disc changer. A disc changer is a device that can hold more than one audio disc and can be used to play songs from any of the discs being stored in the disc changer. Typical disc changers
20 are separate components of a stereo system and can hold six, eight or ten discs such that the disks can be inserted in and removed from the disc changer separately. Examples of disc changers include audio compact disc changers, audio minidisk changers and CD-ROM disc changers.

Part of the reason that automobile audio systems are so popular is
25 because many people want to hear music while they are driving. While listening to a radio is sufficient for many people, a growing number of drivers prefer to pick and choose what music they will listen to. These drivers prefer audio systems that include a tape player or a compact disc player.

Although there are many audio systems with a compact disc player or
30 tape player available to the public, these audio systems have drawbacks. First,

these systems can only store a limited amount of music. That is, a system with a tape deck can only store the maximum amount of music that fits on a tape, which often is sixty minutes, or one hundred and twenty minutes. Compact discs typically hold approximately seventy-four minutes of music. Thus, these devices have a limited amount of music that can be stored. Second, if a user is listening to a first tape or compact disc and chooses to listen to a different tape or compact disc that is not already stored in the player, the user must remove the compact disc or tape and insert a different one. This can be a difficult and dangerous maneuver while driving an automobile. Third, tape decks and compact disc players require physical media. Although music can be stored on a computer's memory, prior art stereos require tapes or compact discs for each set of tracks. Thus, extra resources are wasted manufacturing and purchasing the media. Fourth, the media is vulnerable. For example, compact discs can scratch or break. Cassettes can wear out or break.

Additionally, there is a new trend to order music online. That is, consumers can purchase music over the Internet by downloading the music. As downloading music becomes more popular, consumers will want to play this downloaded music in their automobiles. An automobile stereo that includes a compact disc player to play music requires the user to purchase a compact disc recorder and burn a compact disc in order to play the downloaded music. Thus, there is a need for an improved automobile audio system that does not require cassettes or compact discs, can be used with reusable media and can play music downloaded from a computer or other device.

One solution that is available is the solid state automobile stereo, which stores music in .mp3 format (or other compressed digital music formats). Such a system can typically store very large amounts of music data. Because of the large amounts of music data stored on a solid state automobile stereo, there needs to be a way to organize the music for the user. Previous systems allow a user to make playlists. One drawback with user defined playlist is that creating the playlist takes a considerable amount of time and, if a user has many

playlists, the user may have trouble remembering what tracks (e.g. songs) are on what playlists. Finally, since many automobiles already have stereos installed, it is advantageous to auto owners to be able to use their existing in-dash stereos to access data on a solid state device.

5 Therefore, there is a need to provide a better interface for accessing tracks in a system that can store a large amount of data.

SUMMARY OF THE INVENTION

The present invention, roughly described, pertains to a system for
10 accessing a large amount of content in an organized manner. One embodiment of the present invention can be used to provide an interface for accessing music on a digital music device using a traditional automobile stereo interface. The music is stored as compressed digital audio data such as .mp3 format; however, other compressed formats can be used and uncompressed formats can be used.
15 Additionally, the present invention can also be used with other audio and video content, and in systems that are auto related and non-auto related.

One embodiment of the present invention includes a system for presenting audio/visual tracks, where the tracks have track identification attributes. The system receives an indication of a first mode of a set of modes.
20 Each mode is associated with a different track identification attribute. Each mode includes one or more playlists of tracks. These playlists can be created in advance (e.g. prior to receiving the indication of the first mode) or automatically when needed (e.g. in response to receiving the indication of the first mode). Each playlist of a particular mode is based on a different value for the track
25 identification attribute associated with the particular mode. The system accesses a first playlist for the first mode and plays tracks according to the first playlist. The tracks can be songs, narratives, movies, shows, commercials, or any other audio/visual content.

In one embodiment, a track identification attribute is a data value that
30 can be used to describe or identify a track, a characteristic of a track or a

combination of characteristics of a track. A track identification attribute can be based on a pre-existing characteristic or can be user created. Examples of track identification attributes include title, artist, album, genre, media type, year of publication, rating, reviews, quality, etc. An example of a track identification attribute that is based on a combination of characteristics is an attribute that identifies a particular artist and a particular publication time period (e.g. Beatles 1968-1970). Another example of a track identification attribute that is based on a combination of characteristics is an attribute that identifies a particular artist and a particular genre (e.g. Billy Joel classical).

Another embodiment of the present invention includes sequentially playing a first set of tracks that have a common value for a first track identification attribute. The system receives an indication of a second track identification attribute while sequentially playing the first set of tracks. A second set of tracks is determined based on a particular value for the second track identification attribute for a particular track playing at a time when the indication of the second track identification attribute was received. The second set of tracks has the particular value for the second track identification attribute. The system then plays the second set of tracks.

The present invention can be accomplished using hardware, software, or a combination of both hardware and software. The software used for the present invention is stored on one or more processor readable storage media including hard disk drives, CD-ROMs, DVDs, optical disks, floppy disks, tape drives, RAM, ROM or other suitable storage devices. In alternative embodiments, some or all of the software can be replaced by dedicated hardware including custom integrated circuits, gate arrays, FPGAs, PLDs, and special purpose computers.

These and other objects and advantages of the present invention will appear more clearly from the following description in which the preferred embodiment of the invention has been set forth in conjunction with the drawings.

BRIEF DESCRIPTION OF THE DRAWINGS

Figure 1 is a block diagram of one embodiment of hardware that can be used for the present invention.

5 Figure 2 is a block diagram of the components of the server of Figure 1.

Figure 3 is a flow chart describing the operation of the system of Figure 1.

Figure 4 depicts a user interface.

10 Figure 5 is a flow chart describing an exemplar process for performing the present invention.

Figure 6 depicts exemplar data structures for storing playlists according to the present invention.

Figure 7 is a flow chart describing an exemplar process for creating the data structures of Figure 6.

15 Figure 8 is a flow chart describing an exemplar process performed when the system receives a request to operate in a particular mode.

Figure 9 is a flow chart describing one exemplar embodiment for switching a playlist.

20 DETAILED DESCRIPTION

While the embodiments of the invention described below pertain to an in-vehicle audio system, the present invention can also be used in other contexts and with other types of audio/visual data. For purposes of this patent, audio/visual includes audio alone, visual alone, or a combination of audio and visual. Examples of audio data include music, speech or other sounds. Examples of visual data include video, animation, slide show, text, still images, etc. Thus, the present invention can be used to present video data, visual text data, speech data, or any other type of audio/visual data. In one embodiment, the audio/visual data is grouped into tracks. A track could be a song, a message,

a story, a video, a scene from a video, etc. The term track is used, therefore, to refer to a grouping of audio/visual data.

Tracks can be grouped together by a playlist. In its most general form, a playlist is a list of tracks. The list can be ordered or not ordered. In one
5 embodiment, the playlist stores an identification of a track and a path indicating where to find the track. In other embodiments, additional information can also be stored, less information can be stored or other information can be stored. In the prior art, playlists are typically created by a user who manually selects a set of songs to be added to the playlists. The prior art also includes means for a
10 user to define criteria for creating playlists. These manually created playlists and playlist created according to criteria will both be referred to as user created playlists.

Figure 1 depicts one embodiment of a system that can implement the present invention. Figure 1 depicts music server 102, which is one embodiment
15 of an audio/visual server. In one embodiment, music server 102 emulates a disc changer. Music server 102 is in communication with head unit 104. In one embodiment, head unit 104 is a standard automobile stereo head unit, which is adapted to communicate with a disc changer. Connected to head unit 104 are speakers 106, 108, 110 and 112 for providing music to the user. Figure 1 also
20 shows removable disk cartridge 120 which can be connected to music server 102 or docking station 122 (also called a dock). In one embodiment, disk cartridge 120 includes a hard drive. In other embodiments, disk cartridge 120 includes other types of storage media (e.g. flash memory, RAM, optical disc, DVD, etc.).

25 Docking station 122 is connected to computer 124. In one embodiment, docking station 122 connects to a USB port of computer 124. In other embodiments, docking station 122 can connect to a parallel port, serial port, fire wire connection or other interface. In other embodiments, docking station 122 communicates with computer 124 using a wireless connection, including

infrared, RF, etc. Alternatively, docking station can be a separate entity on a network communicating to computer 124 over a network.

Figure 1 shows a monitor 126 connected to computer 124. Computer 124 is a standard personal computer known in the art. For example, computer 124 includes a processor, a memory in communication with the processor, a hard disk drive in communication with the processor, a USB port, a serial port, a parallel port, a network interface (e.g. network card or modem), a keyboard and a pointing device. The keyboard, pointing device and monitor 126 are used to provide and interact with a graphical user interface (GUI) so that a user can add tracks to music server 102. Computer 124 is connected to Internet 128 via a modem, LAN or other means. In one embodiment of the present invention, an Internet server 130 is provided via the Internet for downloading tracks, downloading information about tracks, storing information about tracks and downloading firmware. In one embodiment of the system of Figure 1, the tracks are songs.

In general, the embodiment shown in Figure 1 operates as follows. A user will insert disk cartridge 120 into docking station 122. Using the GUI on computer 124, the user will download tracks from the Internet (including Internet server 130) or other source to the hard disk of computer 124. The downloading of music can also be done without using the GUI of the present invention. After the tracks are on disk cartridge 120, disk cartridge 120 is removed from docking station 122 and inserted into music server 102. In one embodiment, music server 102 and head unit 104 are mounted in an automobile. More specifically, music server 102 may be mounted in the trunk of a car and head unit 104 is mounted in the dashboard. After disk cartridge 120 is inserted into music server 102, a user can use head unit 104 to access tracks on disk cartridge 120 and play those tracks through speakers 106, 108, 110 and 112.

The hard disk drive in disk cartridge 120 includes music files to be played by music server 102. The hard disk drive also includes various program code, configuration information and playlist information. Examples of

configuration information includes whether there should be a pause between tracks, whether text output should be enabled, whether random play should be enabled, the length of the gap between tracks, information about repeating tracks in the playlist, a series of files for configuring controller 320 to communicate with head unit 104, and a text file with a set of flags which indicate any of the following: disk cartridge change, other devices connected, head unit text on/off, time elapsed to be displayed up or down, etc. The flag indicating disk cartridge change is a one byte binary value that is incremented by computer 124 if disk cartridge 120 is connected to docking station 122 and data is written to or deleted from disk cartridge 120. Alternatively, the flag can be one bit. Note that in one embodiment, music server 102 is prohibited from writing to disk cartridge 120. The drive also includes a button mapping file which is used to override the function of any button on the head unit. A file is also included which provides a temperature setting for automatically turning the box off. In one embodiment, music server 102 includes a thermometer and electronics for determining the temperature. If the temperature reaches the setting in the file, music server 102 will automatically turn off. Another file stores the firmware used to program controller 320 to communicate with head unit 104. The firmware (and its version number) on hard disk drive 178 is encrypted.

Hard disk drive 178 also stores the operating system for music server 102. In one embodiment, the operating system used is LINUX. Other operating systems can also be used. In addition to the operating system code, drivers are stored (including the IDE driver, audio drivers for the digital to analog converter, a driver for the serial interface between the processor and the controller, etc.). A start up file is also stored (which includes start up code performed by processor 302 after receiving power).

Figure 2 shows a block diagram of the components of one embodiment of music server 102. Bus 300 is connected to processor 302, boot ROM 304, RAM 306 and IDE glue logic 308. Connected to IDE glue logic 308 is IDE

connector 310. IDE connector 310 is used to connect to connector 172 of disk cartridge 120. RAM 306 is used as memory for processor 302. In one embodiment, RAM 306 includes 16 megabytes of DRAM. Boot ROM 304 is used to store the code for booting processor 302. Processor 302 is also
5 connected to controller 320. Music server 102 uses a separate processor and controller because the communication with the head unit is in real time, while processor 302 is busy decoding audio and/or visual data. In one embodiment, processor 302 is an EP 7212 from Cirrus Logic, which implements the ARM architecture. One example of a suitable controller is the Phillips 8051
10 Microcontroller. Note that other processors and/or controllers can also be used. Although controller 320 is referred to as a controller, the terms controller and processor can be used interchangeably and controller 320 can be referred to as a processor.

The communication between controller 320 and processor 302 includes
15 a serial interface. In some embodiments, there is also a program signal sent from processor 302 to controller 320. Controller 320 includes an internal flash memory. The program signal is used by processor 302 to program the internal flash memory of controller 320. Controller 320 is connected to glue logic 330, which is connected to connector 322. In one embodiment, connector 322 is a 24
20 pin centronics port. Connector 322 is attached to a cable. The other end of the cable connects to head unit 104. Many automobile stereo head units have a disc changer port in the back of the head unit. This port contains an interface to connect to a cable. The signals communicated by the disc changer port include a 12 volt power source, ground, an accessory signal, a clock signal and data
25 pins. In some alternatives, the accessory signal is not part of the cable, is not sent or is sent separately.

Glue logic 330 is reprogrammable. For example, glue logic 330 can be an FPGA or a PLD (as well as other suitable reprogrammable logic devices). Glue logic 330 is connected to and programmed by processor 302. Glue logic
30 330 provides latches, inverters and other glue logic that is specific for each head

unit and used to make communication from controller 320 compatible with the particular head unit.

Connector 322 is also connected to power module 330. The cable from head unit 104 to connector 322 provides the auto's accessory signal and a 12 volt power source from the car battery or other power source. This 12 volt power is communicated to power module 330. Power module 330 then creates a 5 volt DC power source, which is communicated to the components shown in Figure 2. Signal 340 provides 5 volt power to controller 320. The 5 volt power connection to the other components is not shown in Figure 2. Power module 330 also communicates a 12 volt power signal 342 to controller 320 for programming the internal flash memory of controller 320. In one embodiment, power module 330 is an LM317 from National Semiconductor. Connected to power module 330 is a switch 332. In one embodiment, switch 332 is turned on when disk cartridge 120 is properly inserted into music server 102. When switch 332 is turned on and the accessory signal is on, power module 330 sends the 5 volt power to the components of Figure 2. When switch 332 is not turned on or the accessory signal is not turned on, power module 330 does not send the power to the components of Figure 2. Thus, music server 102 will not operate unless disk cartridge 120 is properly inserted in music server 102. In one embodiment, one exception is that the 5volt power signal 340 is always on. In other embodiments, the system does not include switch 332 and will operate without the insertion of disk cartridge 120. In this alternative embodiment, music can be stored in RAM 306 or another storage medium.

Figure 2 also shows digital to analog converter 324 connected to processor 302 and connector 322. Also connected to digital to analog converter 324 is audio connector 326. In one embodiment, audio connector 326 includes one or more RCA audio ports. One or more cables connect audio connector 326 to head unit 104. In one embodiment, processor 302 is used to decode the audio/visual files. The decoded audio/visual data is communicated to digital to analog converter 324, and then on to either audio connector 326 or connector

322. Thus, server 120 can provide audio to head unit 104 via connector 322 or audio connector 326, depending on the particular head unit. The audio signal sent via connector 322 can be analog or digital, depending on the particular head unit.

5 The flash memory internal to controller 320 stores firmware to program controller 320 to interface with the appropriate head unit. If music server 102 is initially set up to communicate with a first head unit and the user subsequently installs music sever 102 into a different automobile with a different head unit, controller 320 can be reprogrammed to communicate with the new head unit by
10 changing the firmware in the internal flash memory of controller 320.

 Note that the connection from music server 102 to head unit 104 is described above to include a pin connector and a cable. Alternatives to a pin connector and cable combination include a cable alone, pin connector alone, wireless connection, optical connection, Ethernet, LAN, modem or another high
15 speed or low speed data line.

 Figure 3 is a flow chart describing the overall use of the embodiment of the present invention described above. In step 402, a user acquires music. There are many suitable alternatives for acquiring music. In one embodiment, music is acquired by transferring it from a floppy disk, CD-ROM, audio
20 compact disc, etc. to computer 124. Alternatively, music could be downloaded from the Internet. Music can also be stored on computer 124 by transferring it across a network, or any other means known for transferring music or other audio/visual files. In step 404, the music desired to be played using music server 102 is transferred from computer 124 to disk cartridge 120 via docking
25 station 122. In step 406, disk cartridge 120 is removed from docking station 122. In step 408, disk cartridge 120 is inserted into music server 102. In step 410, head unit 104 is operated by a user. In step 412, head unit 104 sends commands to music server 102 requesting certain music to be played. In step 414, music server 102 provides the requested music to head unit 104. In step
30 416, head unit 104 provides the music through speakers 106, 108, 110 and 112.

The embodiments of Figures 1-3 provide examples of systems that can be used to implement the current invention. More details of these systems can be found in U.S. Patent Application No. 09/521,182, titled "Audio/Visual Server," filed on March 8, 2000; and PCT Application No. PCT/US01/06602, titled "Audio/Visual Server," International Filing Date of March 1, 2001; both of which are incorporated herein by reference. Note that the embodiments of Figures 1-3 are examples of suitable systems for use with the current invention and many other systems can also be used. Furthermore, many of the implementation details of how various components of Figure 2 communicate with each other are not relevant to the present invention.

Figure 4 shows a front view of an exemplar user interface for automobile stereo head unit 104. The user interface provides a means for the user to control the stereo system and receive information back from the stereo system. Although the interface of Figure 4 is for an automobile stereo, the interface can be used for other types of audio/visual devices. The interface includes a display 500. When automobile head unit 104 is operating the radio, display 500 will indicate the radio station currently being tuned. When automobile head unit 104 is controlling a CD changer, "CD" will appear on the left-hand side of display 500, the disc number will appear on display 500 (e.g. 2) and the track number (e.g. 07) will be displayed on display 500. In some embodiments, head unit 104 will also include an in-dash CD player. Head unit 104 includes a volume button 502 and a tuning button 504. Head unit 104 also includes source buttons 506, 508 and 512. FM button 506 causes head unit 104 to tune FM stations. AM button 508 causes head unit 104 to tune AM stations. CD button 512 causes head unit 104 to activate the disk changer. Scan button 510, pressed during FM or AM tuning, will cause the head unit to scan various radio stations. If RND button 514 is pressed while operating the disc changer, the tracks of the disc changer will be played in a random order. Reverse button 516 is used to cause the disc changer to sequence back to the previous track. If reverse button 516 is pressed and held, the disc changer will scan a track

backwards. Forward button 518, when depressed, will cause the disc changer to move to the next track. If forward button 518 is pressed and held, the disc changer will fast forward through the track. Head unit 104 also includes six numbered buttons 520 ("1"), 522 ("2"), 524 ("3"), 526 ("4"), 528 ("5"), and 530 ("6"). Buttons 520-530 are used to select a CD from the disc changer. That is, some disc changers can hold six discs. By selecting button 520, disc 1 will be selected; by selecting button 522, disc 2 will be selected; by selecting button 524, disc 3 will be selected; by selecting button 526, disc 4 will be selected; by selecting button 528, disc 5 will be selected; and by selecting button 530, disc 6 will be selected. In one embodiment, while operating as a radio, buttons 520-530 can be used to tune preset radio stations. In some embodiments, head unit 104 can use knobs, sliders, voice input, touch sensitive devices, etc, instead of or in addition to any one or more of the buttons. Each of the buttons, knobs, sliders, touch sensitive devices, voice input devices etc. on a user interface are known as input devices. The system can use any type of input device and any number of input devices to implement the present invention. For example, in one embodiment head unit can include one input device that receives voice commands to perform all of the functions of the present invention.

One embodiment of the present invention includes using the audio/visual server (described above) to emulate a disc changer. In that embodiment, buttons 520-530 can be used to select various user created playlists. However, requiring the user to store all tracks in six playlists may not be the optimal means for the user to manage and organize tracks. Thus, the present invention provides a new and useful means for organizing and accessing tracks on the audio/visual server (or other device). One embodiment of the present invention uses six buttons 520-530 to select between modes. In one implementation, at least six buttons are required. Other implementations can use more or less than six buttons. The present invention also makes use of forward and reverse buttons 516 and 518. In one embodiment, buttons 520-530, and buttons 516 and 518 are the minimum buttons required to perform the

present invention. In other embodiments, more or less than those buttons can be used. In one implementation, the present invention is only used if there are not more than six buttons 520-530, and a button can only be registered once in a row, there is only one message associated with pressing a button and a
5 numbered button may briefly mute the audio output. In other embodiments, other limitations may also apply.

One embodiment of the present invention uses two sets of buttons: mode buttons and action buttons. The mode buttons are the buttons numbered 1-6 on the head unit (buttons 520-530). The action buttons are the forward and reverse
10 buttons 516 and 518. In other embodiments, other buttons can be used for the mode buttons or action buttons. One embodiment of the present invention includes six modes: track mode, playlist mode, album mode, artist mode, genre mode and special features mode. Track mode will allow a user to change the current track to another track on the current playlist. The current two-digit track
15 number is depicted on display 500. This is the default mode. In one embodiment, all other modes will return to the default mode after a few seconds.

By depressing button 520, the system will enter track mode. Once in track mode, the system will move one track forward on the current playlist after
20 button 518 is pushed, reverse one track on the current playlist after button 516 is depressed and randomize the current playlist after random button 514 is depressed. Reversing one track includes going to the beginning of the current song if not at the beginning of the current song. If already at the beginning of the current song, then reversing one track includes playing the previous track.
25 Thus, track mode is used to switch tracks for the current playlist being used. To switch playlists, a user would have to enter playlist mode, album mode, artist mode or genre mode.

Playlist mode allows the user to change between user created playlists. While in playlist mode, display 500 will indicate the playlist number being
30 accessed. The system will enter playlist mode after a user presses button 522.

While in playlist mode, pressing forward button 518 causes the system to access the next user created playlist, pressing button 516 causes the system to access the previous user created playlist and pressing random button 514 causes the system to turn on the random feature (e.g. random tracks and/or random
5 playlists).

Album mode allows the user to browse the various albums of tracks on the audio/visual server. The system will sort all tracks by album, and create a list of albums. In album mode, the user will browse between the various albums, choose one particular album and play the tracks from that album. In
10 one embodiment, the system creates a playlist for each album. Each playlist contains tracks from the same album. In album mode, the user selects the album playlist desired. The user enters album mode by selecting button 524. While in album mode, selecting button 518 causes the system to access the next album playlist, pressing button 516 causes the system to access the previous
15 album playlist and pressing random button 514 turns on the random feature. Each album playlist is assigned a number that is displayed while that playlist is being played. Alternatively, a text message can be displayed which identifies the album.

Artist mode allows a user to browse a list of all the artists represented by
20 the songs in the audio/visual server. In one embodiment, the audio/visual server sorts all tracks (e.g., songs) by artist, thus creating playlists according to artists. Each track on a playlist will have the same artist. The user can then select which artist to listen to, and all the tracks for that artist will be played. The user enters artist mode by pressing button 526. While in artist mode, selecting
25 button 518 causes the system to access the next artist playlist, selecting button 516 causes the system to access the previous artist playlist and selecting button 514 turns on the random feature. In one embodiment, each artist playlist is assigned a number and the appropriate number of the artist being accessed is displayed in display 500. In another embodiment, text is used to display the
30 artist's name.

Genre mode allows a user to browse songs by genre (e.g. rock, jazz, classical . . .). In one embodiment, the system can sort all songs by genre and create playlists for each genre. Each song on a particular playlist will be of the same genre. That is, every song on the rock playlist will be a rock song. The user enters genre mode by pressing button 528. Once in genre mode, the user can select button 518 to go to the next genre playlist, select button 516 to go to the previous genre playlist or select button 514 to turn on the magazine random feature. While in genre mode, the system will display the particular genre being accessed on display 500. In one embodiment, each genre is assigned a number and that number is displayed in display 500. Alternatively, a text message can be displayed indicating "rock", "jazz," etc.

Special features mode allows access to several run-time features and configuration features, as well as providing for future addition of features. In one embodiment, the special features menu is limited to only one level of depth. In other embodiments, multiple levels can be used. The user enters special features mode by selecting button 530. Once in special features mode, the user can switch between various menu items using reverse button 516 and forward button 518. Scan button 510 is used to select an item. In one embodiment, the special features menu includes six items. The first item is a quick help menu. The second item turns on the voice messages to help a user. The third item turns off voice messages. The fourth item causes all voice messages to be in English. The fifth item causes the help messages to be in a language other than English (e.g. German). The sixth item plays version release info from an audio file.

As discussed above, head unit 104 communicates with audio/visual server 102 by sending messages, which are received by controller 320. Controller 320 communicates with processor 302. Some of the messages sent between controller 320 and processor 302 include controller 320 informing processor 302 of the current mode requested and actions selected. Additionally, messages can be sent from controller 320 to processor 302 indicating to start or

stop playing various tracks. For example, when entering feature mode, controller 320 will send a message to processor 302 indicating that the controller has entered into feature menu. Processor 302 will respond with information for the current menu of features. Controller 320 will also indicate
5 to processor 302 what menu item is shown in the display. Processor 302 may play an audio file, reply with a text packet or do nothing. Controller 320 will also indicate to processor 302 whether to descend up or down a set of menu items, menu levels or tracks.

Note that the above discussion describes custom user playlists, playlists
10 organized by artist, playlists organized by album and playlists organized by genre. The present invention also supports playlists organized by other attributes of tracks; for example, by date published, band members, country of origin, alphabetical, actors, length, language or any other criteria. In one embodiment, the modes are associated with track identification attributes. A
15 track identification attribute can be a data value that describes a track and can be used to identify a track. Examples include title, album, genre, artist, year published, country of origin, language, actor, length, or any other information that can be used to describe or identify a track. In one embodiment, the present invention is used with music files in .mp3 format. Currently, mp3 files include
20 an ID3 tag. An ID3 tag can store the title of the track, the artist, album, year recorded, track number, genre and comments. Any of the information in the ID3 tag can be a track identification attribute.

Figure 5 is a flowchart describing one embodiment of a process for performing the present invention. In step 602, audio/visual server 102 receives
25 power. In one embodiment, upon receiving power, the system will create a set of data structures. There will be one data structure for each mode. In the embodiment where there is a mode for each track identification attribute, then there will be one data structure for each track identification attribute. In one alternative, there will be only one data structure, which will store information
30 for each mode. The data structures will store information for playlists. In one

embodiment, each mode will be associated with a track identification attribute (e.g. album, title, genre, etc.). Each mode will include a set of playlists. Each playlist will be associated with a different value for the associated track identification attribute. Within each playlist, each track in the playlist will have the same value for the track identification attribute under consideration. For example, for artist mode, there may be ten playlists representing each of the ten artists whose songs are stored on the audio/visual server. The track identification attribute associated with the mode is "artist" and each playlist will have a different value for the artist attribute. Within each playlist, every track will be by the same artist; therefore, the value for the artist attribute will be the same for each track in the playlist. Figure 6 graphically depicts examples of the various data structures created in step 604 of Figure 5. Data structure 660 stores the user created playlists. Data structure 670 stores the playlists for artist mode. Data structure 680 stores the playlists for album mode. Data structure 690 stores the playlists for genre mode. In one embodiment, each of the data structures of Figure 6 are arrays. In another embodiment, the data structures are linked lists. Other types of data structures can also be used.

Data structure 660 shows playlist 662, playlist 664, . . . playlist 666. Each playlist includes a set of tracks (Tr1, Tr2, Tr3...TrN). For each track, the data structure stores the track name and a path to that track on the hard disc. In some embodiments, all or a subset of the track identification attributes are stored. In one embodiment, the tracks for all the playlists of Figure 6 are stored in a set order and played back in that order. In other embodiments, the playlists can be unordered.

Data structure 670 stores playlist 672, playlist 674, . . . playlist 676. Each playlist includes a set of tracks (Tr1, Tr2, Tr3...TrN). For each track, the data structure stores the track name and a path to the track. In some embodiments, all or a subset of the track identification attributes are stored.

Data structure 680 stores the playlists for album mode. Data structure 680 can store N playlists. Figure 6 shows playlist 682, playlist 684, . . . playlist

686. Each playlist includes a set of tracks (Tr1, Tr2, Tr3...TrN).). For each track, the data structure stores the track name and a path to the track. In some embodiments, all or a subset of track identification attributes are stored. In other embodiments, other information can be stored for each track.

5 Data structure 690 stores the playlists for genre mode. Up to N playlists can be stored. Figure 6 shows playlist 692, genre playlist 694, . . . genre playlist 696. Each playlist includes a set of tracks (Tr1, Tr2, Tr3...TrN). For each track, the data structure stores the name and path for the track. In some embodiments, all or a subset of the track identification attributes are stored.

10 Upon starting, the audio/visual server will create multiple sets of playlists. Thus, the system will organize all tracks by album, artist, genre and/or other attributes. There will be one set of playlists for each mode. That is, if the user enters artist mode, the user can browse between the various artist playlists. As explained above, there will be one artist playlist for each artist
15 represented by the music stored on the hard disc. Once the user chooses a playlist, the user will have the songs from that playlist played back to the user. The user can use the forward and reverse buttons to browse through the playlists.

 Figure 7 is a flowchart describing the process of creating the data
20 structures of Figure 6. Thus, the process of Figure 7 implements step 604 of Figure 5. Specifically, for example purposes, Figure 7 describes a process for creating data structure 670. The same process can also be used to create the other data structures.

 In step 702, the system accesses a database file. That is, the hard disk
25 drive seated in the audio/visual server includes a number of database files which are added to the hard disk drive by computer 124 prior to removing disk cartridge 120 from docking station 122. In one embodiment, there is a database file for artists, a database file for genre and a database file for album. In some embodiments, there will be one database file for each mode. Alternatively, it

can be thought of as one database file for each track identification attribute, which is used to create a mode.

In the artist database file, all tracks are first sorted by artist, then genre, then album, and then title. Stored with each title is the path on the hard drive for that particular title. In other words, the database file is broken up by artist.
5 Within each artist, there is a category for each genre. Within each genre, there is a category for each album. Within each album, there is a list of titles.

The genre database file is first sorted by genre. Within each genre is a list of artists. Within each artist is a list of albums. For each album there is a list of tracks with associated paths.
10

The album database file is first sorted by album. Within each album is a list of genres. Within each genre is a list of artists. Within each artist is a list of titles with associated paths. The above discussion describes one exemplar set of orderings for the artist database file, genre database file and the album database file. Other orderings can also be used with the present invention. No one
15 particular ordering is necessary for taking advantage of the present invention.

Step 702 of Figure 7 includes the system reading the artist (or other appropriate) database file. In step 704, the next artist in the database file is accessed. If this is the first time that step 704 is performed, then the first artist
20 is accessed. In step 706, an array is created for the artist. The array represents the playlist. For example, step 706 could include creating playlist 672 for artist 1. In step 708, the next genre listed underneath that artist is accessed. Remember that for each artist there is a list of genres. The next genre is accessed in step 708. If this is the first time that step 708 is being performed for that artist, then the first genre is accessed. In step 710, the next album is
25 accessed. Within each genre, a list of albums is provided. The next album is chosen in step 710. If this is the first time that step 710 is being performed for this genre and artist, then the first album is selected. Within each album, there is a list of track titles and associated paths. In step 712, the next (which could
30 be the first) title and associated path is accessed. In step 714, the track title,

path, album, genre and artist for the accessed track are stored in the next available entry in the array in step 714. In other embodiments, only the track title and path is stored. In some embodiments, different information can be stored. In step 716, it is determined whether there are any more tracks for the current album being accessed. If there are more tracks, then the method loops back to step 712. If there are no more tracks for the current album, then the method loops to step 718. In step 718, it is determined whether there are any more albums for the current genre under consideration. If there are more albums, the method loops back to step 710. If there are no more albums to consider for the current genre, then the method loops to step 720 and determines whether there are any more genres to consider for the current artist. If there are more genres to consider, then the method loops back to step 708. If there are no more genres to consider for the current artist, the method loops to step 722. In step 722, it is determined whether there are any more artists to consider for the current database file. If there are more artists to consider, then the method loops back to step 704. If there are no more artists to consider, then the method of Figure 7 is completed. Figure 7 is performed for each of the database files to create data structures for each of the track identification attributes associated with the artist mode, album mode, genre mode and any other modes desired. However, for different database files, the order of searching artists, albums, genres and other attributes will depend on the sorting in the database file.

Looking back on Figure 5, each of the data structures of Figure 6 are created in step 604. After 604, the system goes into normal operation mode which includes the system being used as a radio, tape player, CD player, digital music player, etc. In step 606, the system receives a selection to play a CD. In one embodiment, step 606 includes button 512 being selected. One embodiment of the present invention includes using music server 102 to emulate a disc changer when button 512 is selected. Thus, by the user pressing CD button 512, music server 102 will be activated to emulate a disc changer and play compressed digital music files. In step 608 of Figure 5, music server

102 begins playing music. In one embodiment, music server 102 will begin playing music at the point where it left off. When music server 102 was shut off, it was previously playing a track at a particular location in that track. Music server will start off by continuing to play that track from the location where it
5 stopped.

In step 610 of Figure 5, a command is received. Typically, a command will be received after a user invokes one of the control devices (e.g. buttons, knobs, sliders, etc.) shown in Figure 4. Alternatively, a remote control or other interface can be used to send commands. Upon the user's invoking one of the
10 buttons, knobs, sliders, etc., a command is sent to music server 102. Until a command is sent, music server 102 will continue playing music according to the current playlist and will wait for a command. There are at least two types of commands that can be received: track commands and mode commands. If a track command is received, it is determined which type of track command was
15 received (step 612). If the user invoked the reverse button 516, then the system will play the previous track on the current playlist in step 614. If the music server was in the middle of a song, then playing the previous track can include going back to the beginning of the current track. If the music server was already at the beginning of a track, then playing the previous track includes
20 playing the previous track on the playlist. Alternatively, playing the previous track would always mean playing the previous track on the playlist. If the command received was a forward command (in response to forward button 518), then music server 102 will play the next track on the current playlist in step 616. If the command received was a random command (in response to
25 random button 514), then music server 102 will go into random mode in step 618 and play the first track on the randomized playlist in step 620. After steps 614, 616, or 620, the method loops back to step 610 and waits for the next command while playing the current track.

If the command received in step 610 is a mode command, then the
30 system determines which mode command was received in step 630. If the

playlist mode command was received (e.g. button 522), then the system enters the playlist mode in step 632. If the album mode command was received (e.g. button 524), then the system enters the album mode in step 634. If the artist mode command is received (e.g. button 526), then the system enters the artist mode in step 636. If the genre mode command is received (e.g. button 528), then the system enters the genre mode in step 638. In one embodiment, if the system is already in track mode and button 520 is pressed, no action will be taken.

Figure 8 is a flowchart describing a process for performing any one of the modes. That is, the process of Figure 8 can be used to perform playlist mode 632, album mode 634, artist mode 636, and genre mode 638, or other modes. In step 760, the system determines whether it is switching modes. For example, if the system was already in album mode and user selects button 524 for album mode, then the system is not switching modes and will play a first set of sounds in step 762. One implementation of step 762 may include audibly announcing the current playlist being used. If, in step 760, it is determined that the system is switching modes (e.g. switching from album mode to artist mode) then the systems plays sounds in step 764. In one embodiment, step 764 includes announcing the new mode and announcing the new current playlist. In addition, a time-out message can be played. The table below lists the exemplar system sounds including voices (sounds) that are played when certain events take place. In one embodiment, the sounds are based on playing sound files. In another embodiment, the sounds are based on text files and the system synthesizes sound based on the text in the files. In the table below, the current display column is the disc number displayed on the head unit at any given moment. From that point, there is a button press event, which may be any one of the numbered buttons (e.g. buttons 520-530) the reverse button 516, forward button 518 or another button. In the "Button Press" column of the table below, "t" is used to indicate that either reverse button 516 or forward button 518 are pressed. Note that in one embodiment the time-out messages have a few

seconds of silence before the voice is heard; therefore, they are played immediately and stopped if a button is pushed. Additionally, certain sounds marked by ^{SW} can be turned on or off via the feature mode.

Current Display	Button Press	Switch mode?	Sequence	Description
1	2	n	1	beep1
			2	"The current playlist is" ^{SW}
			3	<playlist>
			timeout	"Press the forward or reverse buttons to change the current playlist. Press 1 to begin playing"
1	2	y	1	beep2
			2	"Now browsing playlists" ^{SW}
			3	"The current playlist is" ^{SW}
			4	<playlist>
timeout	"Press the forward or reverse buttons to change the current playlist. Press 1 to begin playing"			
1	3	n	1	beep1
			2	"The current album is" ^{SW}
			3	<album>
			timeout	"Press the forward or reverse buttons to change the current album. Press 1 to begin playing"
1	3	y	1	beep2
			2	"Now browsing albums" ^{SW}
			3	"The current album is" ^{SW}
			4	<album>
timeout	"Press the forward or reverse buttons to change the current album. Press 1 to begin playing"			
1	4	n	1	beep1
			2	"The current artist is" ^{SW}
			3	<artist>
			timeout	"Press the forward or reverse buttons to change the current artist. Press 1 to begin playing"
1	4	y	1	beep2
			2	"Now browsing artists" ^{SW}
			3	"The current artist is" ^{SW}
			4	<artist>
timeout	"Press the forward or reverse buttons to change the current artist. Press 1 to begin playing"			
1	5	n	1	beep1

			2	"The current genre is" <i>SW</i>
			3	<genre>
			timeout	"Press the forward or reverse buttons to change the current genre. Press 1 to begin playing"
1	5	y	1	beep2
			2	"Now browsing genres" <i>SW</i>
			3	"The current genre is" <i>SW</i>
			4	<artist>
			timeout	"Press the forward or reverse buttons to change the current genre. Press 1 to begin playing"
1	6	n		
1	6	n		
1	t	n		
2	1	n		
2	3	y		<i>same as 1-3-y sequence</i>
2	4	y		<i>same as 1-4-y sequence</i>
2	5	y		<i>same as 1-5-y sequence</i>
2	6	n		
2	t	n	1	<playlist>
			2	<beginplay>
3	1	n		
3	2	y		<i>same as 1-2-y sequence</i>
3	4	y		<i>same as 1-4-y sequence</i>
3	5	y		<i>same as 1-5-y sequence</i>
3	6	n		
3	t	n	1	<album>
			2	<beginplay>
4	1	n		
4	2	y		<i>same as 1-2-y sequence</i>
4	3	y		<i>same as 1-3-y sequence</i>
4	5	y		<i>same as 1-5-y sequence</i>
4	6	n		
4	t	n	1	<artist>
			2	<beginplay>
5	1	n		
5	2	y		<i>same as 1-2-y sequence</i>
5	3	y		<i>same as 1-3-y sequence</i>
5	4	y		<i>same as 1-4-y sequence</i>
5	6	n		
5	t	n	1	<genre>
			2	<beginplay>

In addition to the above sounds, the system can also include sounds for the feature menu including audibly announcing the various features available, and when they are enabled or disabled. In other embodiments, the system will also include a welcome message, help messages and various error messages.

In step 766, the system switches playlists. At the time of receiving the command to switch modes, the system was playing a particular track. In step 766, the system will identify the playlist in the new mode that includes the track, currently being played. That identified playlist will become the new current
5 playlist. The current track being played will continue to be played.

Figure 9 is a flow chart describing one exemplar embodiment for implementing step 766, switching the playlist. Other suitable methods can also be used. To accomplish the switching of the playlist, the system will first access the appropriate data structure in step 840. If the system is switching into
10 user created playlist mode, then data structure 660 will be accessed. If the system is switching into artist mode, then data structure 670 will be accessed. If the system is switching into album mode, then data structure 680 will be accessed. If the system is switching into genre mode, then data structure 690 will be accessed. After accessing the appropriate data structure, the system will
15 search the playlists of the appropriate data structure accessed in step 842 in order to identify the playlist that includes the current track being played. Thus, in step 842 one of the playlist of the appropriate data structure will be accessed. In step 844, that playlist will be searched to determine whether the current track being played is on the playlist. If the current track being played is not in the
20 playlist being searched (step 846), then another playlist of the appropriate data structure is accessed in step 848 and the method loops back to step 844 to search that playlist. If the current track being played is in the playlist being searched (step 846), then the playlist being searched becomes the current playlist in step 850. The current track being played will continue to be played
25 and the next track on the newly loaded current playlist will be the next track played.

Consider the example where the system is in artist mode and playing all songs by the Beatles. Assume that at the time the system was playing the song “Yesterday,” the system received a command to go into album mode. At step
30 766, the system would look for the album that has the song “Yesterday” on it.

The system would find the playlist in the album data structure 680 for the album that includes the song “Yesterday.” In this example, there is an album called “Help” which has 14 tracks. The playlist for the album “Help” includes the song “Yesterday” as track 13 and “Dizzy Miss Lizzie” as track 14. The system would then load the playlist for the album “Help” and that playlist would be the new current playlist. The song “Help” will continue to be played. After the song “Help” has finished, the system will play the song “Dizzy Miss Lizzie,” which is the next track on the playlist. It is possible that not all of the songs from the album “Help” will be on the playlist if all of the songs are not on the hard drive.

Looking back at Fig. 8, after steps 762 and 766, the system waits for another command in step 770. In one embodiment, it is anticipated that one of four types of commands can be received. The first type of command that can be received is the user pressing button 520 to put the system back into track mode. If such a command is received, then the system continues playing the current song and activates the playlist for that song in the current mode in step 772. After step 772, the system continues at step 610 of Figure 5.

If the command received in step 770 is a mode button (e.g. buttons 522-530), other than the mode button 520 and other than the current mode, the system will change modes by continuing with the process of Figure 5 at step 630.

If the command received in step 770 is the forward button 518 or reverse button 516, then the current playlist is changed by going forward one playlist or reverse one playlist depending upon which button was pushed. In step 776, the system begins playing the first song of the new playlist. After step 776, the system continues at step 610 of Figure 5.

If the command received in step 770 is the random button, then the play order for the current playlist will be randomized in step 778. In step 780, the system will begin playing the first song of the randomized playlists. After step 780, the system continues at step 610 of Figure 5.

In one embodiment, the system allows seeking (e.g. holding down buttons 516 or 518) in Album, Artist, or Genre modes. Seeking will allow a user to quickly scan through items by grouping all items by the first letter of the description of the item and jumping from group to group until the seeking
5 button is no longer depressed. The system will announce a letter of the alphabet about once a second. This letter corresponds to the first letter of the currently displayed item. Note that the display shows the first item number with the current letter. When the user lets go of button 516 or button 518, the first item with the last announced letter will play. A single press of button 516 or button
10 518 will advance through single items. When advancing through single items, the system will revert to announcing the item text. For example, a user can enter artist mode and the system would announce "Beatles." The user may wish to hear songs from the band "U2," and can do so by pressing and holding button 518, at which point the system will announce: "c", "d", "l", "p", "s", "u." When
15 "u" is heard, the user can let go of button 518 and the first artist that starts with the letter U is announced. In the above example certain letters were skipped – these are letters that have no artist beginning with them.

In some embodiments, all or some of the playlists are created in advance. In other embodiments, the system does not create and store playlists
20 in advance. Rather, playlists can be created on the fly when needed, when entering a mode, at the start of operation, when new tracks are received, or at any other suitable situation/event. In some embodiments where playlists are not created in advance, the system may function without the use of data structures like that of Fig. 6.

25 Some of the embodiments discussed above pertain to an audio/visual server that is in communication with a head unit, where the interface is performed using the head unit. In other embodiments, the interface can be performed on the audio/visual server, without using a separate head unit or other separate device.

The foregoing detailed description of the invention has been presented for purposes of illustration and description. It is not intended to be exhaustive or to limit the invention to the precise form disclosed. Many modifications and variations are possible in light of the above teaching. The described
5 embodiments were chosen in order to best explain the principles of the invention and its practical application to thereby enable others skilled in the art to best utilize the invention in various embodiments and with various modifications as are suited to the particular use contemplated. It is intended that the scope of the invention be defined by the claims appended hereto.

CLAIMS

We claim:

1. A method for presenting audio/visual tracks, said tracks having
5 track identification attributes, said method comprising the steps of:
receiving an indication of a first mode of a set of modes, each mode is
associated with a different track identification attribute, each mode includes one
or more playlists of tracks, each playlist of a particular mode is based on a
different value for said track identification attribute associated with said
10 particular mode;
accessing a first playlist for said first mode; and
playing tracks according to said first playlist.
2. A method according to claim 1, wherein:
15 said first mode includes said first playlist and a second playlist;
said first mode is associated with a first track identification attribute;
said first track identification attribute is an indication of genre;
said first playlist includes tracks of a first genre; and
said second playlist includes tracks of a second genre.
20
3. A method according to claim 1, wherein:
said tracks are music tracks; and
said music tracks are stored as compressed digital audio data.
- 25 4. A method according to claim 1, wherein:
said tracks are music tracks;
said indication is provided by an automobile audio head unit adapted to
communicate with a disc changer; and

said steps of receiving, accessing and playing are performed by a device in communication with said automobile audio head unit, said device emulates said disc changer.

5 5. A method according to claim 1, wherein:
said step of playing tracks includes reading said tracks from a removable hard disk drive.

10 6. A method according to claim 1, wherein:
said tracks are music tracks;
each mode of said set of modes is associated with an input device from a set of one or more input devices on an automobile head unit; and
said step of receiving is performed in response to said one or more input devices.

15 7. A method according to claim 1, wherein:
said tracks are music tracks;
each mode of said set of modes is associated with a separate one of a set of input devices on an automobile head unit;
20 each input device is designed to indicate playback of a particular disk;
and
said step of receiving is performed in response to one of said input devices.

25 8. A method according to claim 7, wherein:
said music tracks are stored as compressed digital audio data.

 9. A method according to claim 8, wherein:
said automobile audio head unit is adapted to communicate with a disc
30 changer; and

said steps of receiving, accessing and playing are performed by a device in communication with said automobile audio head unit, said device emulates said disc changer.

- 5 10. A method according to claim 9, wherein:
 said step of playing tracks includes reading said tracks from a removable
 hard disk drive.
11. A method according to claim 7, further comprising the steps of:
10 audibly announcing said first mode; and
 audibly announcing said first playlist.
12. A method according to claim 11, wherein:
 said step of audibly announcing said first mode includes reading a first
15 text file and generating speech based on said first text file.
13. A method according to claim 11, wherein:
 said step of audibly announcing said first playlist includes reading an
 identification for said first playlist and generating speech based on said
20 identification.
14. A method according to claim 1, further comprising the steps of:
 audibly announcing said first mode; and
 audibly announcing said first playlist.
- 25 15. A method according to claim 1, wherein:
 said tracks are music tracks;
 each mode of said set of modes is associated with a separate one of a set
 of input devices on an automobile head unit;
30 each input device is capable of tuning a particular radio station; and

said step of receiving is performed in response to one of said input devices.

5 16. A method according to claim 1, wherein:
said first playlist includes tracks of a first artist.

17. A method according to claim 1, wherein:
said first playlist includes tracks of a first genre.

10 18. A method according to claim 1, wherein:
said first playlist includes tracks of a first album.

15 19. A method according to claim 1, wherein:
said first playlist includes tracks designated by a user.

20 20. A method according to claim 1, wherein:
said first mode is associated with a first track identification attribute; and
said first track identification attribute identifies a combination of a first
artist and a first genre.

21. A method according to claim 1, wherein:
said playlists pre-exist prior to said step of receiving.

25 22. A method according to claim 1, wherein:
said first mode includes a first set of one or more playlists; and
said first set of one or more playlists are created in response to said step
of receiving.

30 23. A method according to claim 1, further comprising the steps of:
receiving a seeking command;

audibly indicating letters associated with groups of one or more playlists until said seeking command is no longer asserted; and
playing tracks associated with a last audibly announced letter.

- 5 24. A method for presenting audio/visual tracks, said tracks having track identification attributes, said method comprising the steps of:
sequentially playing a first set of tracks that have a common value for a first track identification attribute;
receiving an indication of a second track identification attribute while
10 sequentially playing said first set of tracks;
determining a second set of tracks based on a particular value for said second track identification attribute for a particular track playing at a time when said indication of said second track identification attribute is received, said second set of tracks have said particular value for said second track
15 identification attribute; and
sequentially playing said second set of tracks.

25. A method according to claim 24, wherein:
said step of sequentially playing said second set of tracks includes
20 continuing to play said particular track.

26. A method according to claim 24, wherein:
said tracks are music tracks; and
said music tracks are stored as compressed digital audio data.

- 25
27. A method according to claim 24, wherein:
said tracks are music tracks;
said indication of said second track identification attribute is provided by an automobile audio head unit adapted to communicate with a disc changer; and

said steps of determining a second set and sequentially playing said second set of tracks are performed by a device in communication with said automobile audio head unit, said device emulates said disc changer.

5 28. A method according to claim 24, wherein:
 said step of sequentially playing said second set of tracks includes
reading said second set of tracks from a removable hard disk drive.

 29. A method according to claim 24, wherein:
10 said tracks are music tracks;
 said first set of tracks is associated with a first mode;
 said second set of tracks is associated with a second mode;
 said music tracks includes additional sets of tracks other than said first
set of tracks and said second set of tracks, said additional sets of tracks are
15 associated with additional modes;
 each modes is associated with a separate one of a set of input devices on
an automobile head unit;
 each input device is designed to indicate playback of a particular disk;
 and
20 said step of receiving is performed in response to one of said input
devices.

 30. A method according to claim 24, further comprising the steps of:
 audibly announcing said second set of tracks.

25 31. A method according to claim 24, further comprising the steps of:
 receiving a seeking command;
 audibly indicating letters associated with groups of one or more playlists
until said seeking command is no longer asserted; and
30 playing tracks associated with a last audibly announced letter.

32. An audio/visual player, comprising:
an output device;
a processor readable storage device capable of storing a plurality of
5 tracks having track identification attributes; and
one or more processors in communication with said output device and
said processor readable storage device, said one or more processors perform a
method comprising the steps of:
receiving an indication of a first mode of a set of modes, each
10 mode is associated with a different track identification attribute, each mode
includes one or more playlists of tracks, each playlist of a particular mode is
based on a different value for said track identification attribute associated with
said particular mode,
accessing a first playlist for said first mode, and
15 playing tracks according to said first playlist.
33. An audio/visual player according to claim 32, wherein:
said tracks are music tracks;
said output device is a speaker; and
20 said one or more processors are part of an audio/visual server.
34. An audio/visual player according to claim 32, wherein:
said tracks are music tracks; and
said music tracks are stored as compressed digital audio data.
25
35. An audio/visual player according to claim 32, wherein:
said tracks are music tracks; and
said audio/visual player emulates a disc changer.

36. An audio/visual player according to claim 32, further comprising:

a removable hard disk drive in communication with said one or more processors, said step of playing tracks includes reading said tracks from said
5 removable hard disk drive.

37. An audio/visual player according to claim 32, wherein:

said tracks are music tracks;

said player is designed to communicate with an automobile head unit;

10 each mode of said set of modes is associated with a separate one of a set of input devices on said automobile head unit;

each input device is designed to indicate playback of a particular disk;

and

said step of receiving is performed in response to one of said input
15 devices.

38. An audio/visual player according to claim 37, wherein:

said music tracks are stored as compressed digital audio data;

said indication is provided by said automobile audio head unit; and

20 said player emulates a disc changer to said automobile audio head unit.

39. An audio/visual player according to claim 38, further comprising:

a removable hard disk drive in communication with said one or more
25 processors, said step of playing tracks includes reading said tracks from said removable hard disk drive.

40. An audio/visual player according to claim 37, wherein said method further comprises the steps of:

30 audibly announcing said first mode; and

audibly announcing said first playlist.

41. An audio/visual player according to claim 40, wherein:
said step of audibly announcing said first playlist includes reading an
5 identification for said first playlist and generating speech based on said
identification.

42. An audio/visual player according to claim 32, wherein said
method further comprises the steps of:
10 audibly announcing said first mode; and
audibly announcing said first playlist.

43. An audio/visual player according to claim 42, wherein:
said step of audibly announcing said first playlist includes reading an
15 identification for said first playlist and generating speech based on said
identification.

44. An audio/visual player according to claim 32, wherein:
said tracks are music tracks;
20 said audio/visual player is designed to communicate with an automobile
head unit;
each mode of said set of modes is associated with a separate one of a set
of input devices on said automobile head unit;
each input device is designed to tune a particular radio station; and
25 said step of receiving is performed in response to one of said input
devices.

45. An audio/visual player, comprising:
an output device;

a processor readable storage device capable of storing a plurality of tracks having track identification attributes; and

one or more processors in communication with said output device and said processor readable storage device, said one or more processors perform a method comprising the steps of:

5 sequentially playing a first set of tracks that have a common value for a first track identification attribute,

receiving an indication of a second track identification attribute while sequentially playing said first set of tracks,

10 determining a second set of tracks based on a particular value for said second track identification attribute for a particular track playing at a time when said indication of said second track identification attribute is received, said second set of tracks have said particular value for said second track identification attribute, and

15 sequentially playing said second set of tracks.

46. An audio/visual player according to claim 45, wherein:

said step of sequentially playing said second set of tracks includes continuing to play said particular track.

20

47. An audio/visual player according to claim 45, wherein:

said tracks are music tracks; and

said music tracks are stored as compressed digital audio data.

25

48. An audio/visual player according to claim 45, wherein:

said tracks are music tracks;

said indication of said second track identification attribute is received from an automobile audio head unit adapted to communicate with a disc changer; and

30

said audio/visual player emulates said disc changer.

49. An audio/visual player according to claim 45, further comprising:

5 a removable hard disk drive in communication with said one or more processors, said step of sequentially playing said second set of tracks includes reading said second set of tracks from said removable hard disk drive.

50. An audio/visual player according to claim 45, wherein:

said tracks are music tracks;

10 said first set of tracks is associated with a first mode;

said second set of tracks is associated with a second mode;

said music tracks includes additional sets of tracks other than said first set of tracks and said second set of tracks, said additional sets of tracks are associated with additional modes;

15 each modes is associated with a separate one of a set of input devices on an automobile head unit in communication with said audio/visual player;

each input device is designed to indicate playback of a particular disk;

and

20 said step of receiving is performed in response to one of said input devices.

51. An audio/visual player according to claim 45, wherein said method further comprises the step of:

audibly announcing said second set of tracks via said output device.

25

52. One or more processor readable storage devices having processor readable code embodied on said processor readable storage devices, said processor readable code for programming one or more processors to perform a method for presenting audio/visual tracks, said tracks have attributes, said track

41

includes a first attribute and a second attribute, said method comprising the steps of:

receiving an indication of a play mode;

5 playing tracks according to a first track list if said indication of said play mode identifies a first mode, said first mode is associated with a first set of one or more track lists, each track on a particular track list of said first set of track lists has a common value for said first attribute, said first set of track lists includes said first track list; and

10 playing tracks according to a second track list if said indication of said play mode identifies a second mode, said second mode is associated with a second set of one or more track lists, each track on a particular track list of said second set of track lists has a common value for said second attribute, said second set of track lists includes said second track lists.

15 53. One or more processor readable storage devices according to claim 52, wherein:

said tracks are music tracks; and

said music tracks are stored as compressed digital audio data.

20 54. One or more processor readable storage devices according to claim 52, wherein:

said tracks are music tracks;

said music tracks are stored as compressed digital audio data;

25 said indication is provided by an automobile audio head unit adapted to communicate with a disc changer; and

said steps of playing tracks according to a first track list and playing tracks according to a second track list are performed by a device in communication with said automobile audio head unit, said device emulates said disc changer.

30

55. One or more processor readable storage devices according to claim 52, wherein:

said steps of playing tracks according to a first track list and playing tracks according to a second track list include reading said tracks from a
5 removable hard disk drive.

56. One or more processor readable storage devices according to claim 52, wherein:

said tracks are music tracks;

10 said first mode is associated with a first input devices on an automobile head unit;

said second mode is associated with a second input devices on said automobile head unit;

15 additional play modes are associated with additional input devices on said automobile head unit;

each input device is designed to indicate playback of a particular disk;
and

said step of receiving is performed in response to one of said input devices.

20

57. One or more processor readable storage devices according to claim 52, wherein said method further comprises the step of:

audibly announcing said first mode.

25 58. One or more processor readable storage devices having processor readable code embodied on said processor readable storage devices, said processor readable code for programming one or more processors to perform a method for presenting audio/visual tracks, said tracks have track identification attributes, said method comprising the steps of:

sequentially playing a first set of tracks that have a common value for a first track identification attribute;

receiving an indication of a second track identification attribute while sequentially playing said first set of tracks;

5 determining a second set of tracks based on a particular value for said second track identification attribute for a particular track playing at a time when said indication of said second track identification attribute is received, said second set of tracks have said particular value for said second track identification attribute; and

10 sequentially playing said second set of tracks.

59. One or more processor readable storage devices according to claim 58, wherein:

15 said step of sequentially playing said second set of tracks includes continuing to play said particular track.

60. One or more processor readable storage devices according to claim 58, wherein:

20 said tracks are music tracks; and
said music tracks are stored as compressed digital audio data.

61. One or more processor readable storage devices according to claim 58, wherein:

25 said tracks are music tracks;
said indication of said second track identification attribute is provided by an automobile audio head unit adapted to communicate with a disc changer; and
said steps of determining and sequentially playing said second set of tracks are performed by a device in communication with said automobile audio head unit, said device emulates said disc changer.

30

62. One or more processor readable storage devices according to claim 58, wherein:

said step of sequentially playing said second set of tracks includes reading said second set of tracks from a removable hard disk drive.

5

63. One or more processor readable storage devices according to claim 58, wherein:

said tracks are music tracks;

said first set of tracks is associated with a first mode;

10 said second set of tracks is associated with a second mode;

said music tracks includes additional sets of tracks other than said first set of tracks and said set of tracks, said additional sets of tracks are associated with additional modes;

15 each mode is associated with a separate one of a set of input devices on an automobile head unit;

each input device is designed to indicate playback of a particular disk; and

said step of receiving is performed in response to one of said input devices.

20

64. A method for presenting audio/visual tracks, said method comprising the steps of:

receiving a seeking command;

25 audibly indicating identifications associated with groups of tracks until said seeking command is no longer asserted; and

playing tracks associated with a last audibly announced identification.

65. A method according to claim 64, wherein:

said identifications are letters.

30

45

66 A method according to claim 64, wherein:
said groups of tracks are groups of one or more playlists of tracks.

5 67 A method according to claim 64, wherein:
said tracks are music tracks.

68 A method according to claim 67, wherein:
said seeking command is received from an automobile headunit.

10 69. A method according to claim 67, wherein:
said seeking command is received from an automobile headunit in a
manner intended for a disc changer.

Fig. 1

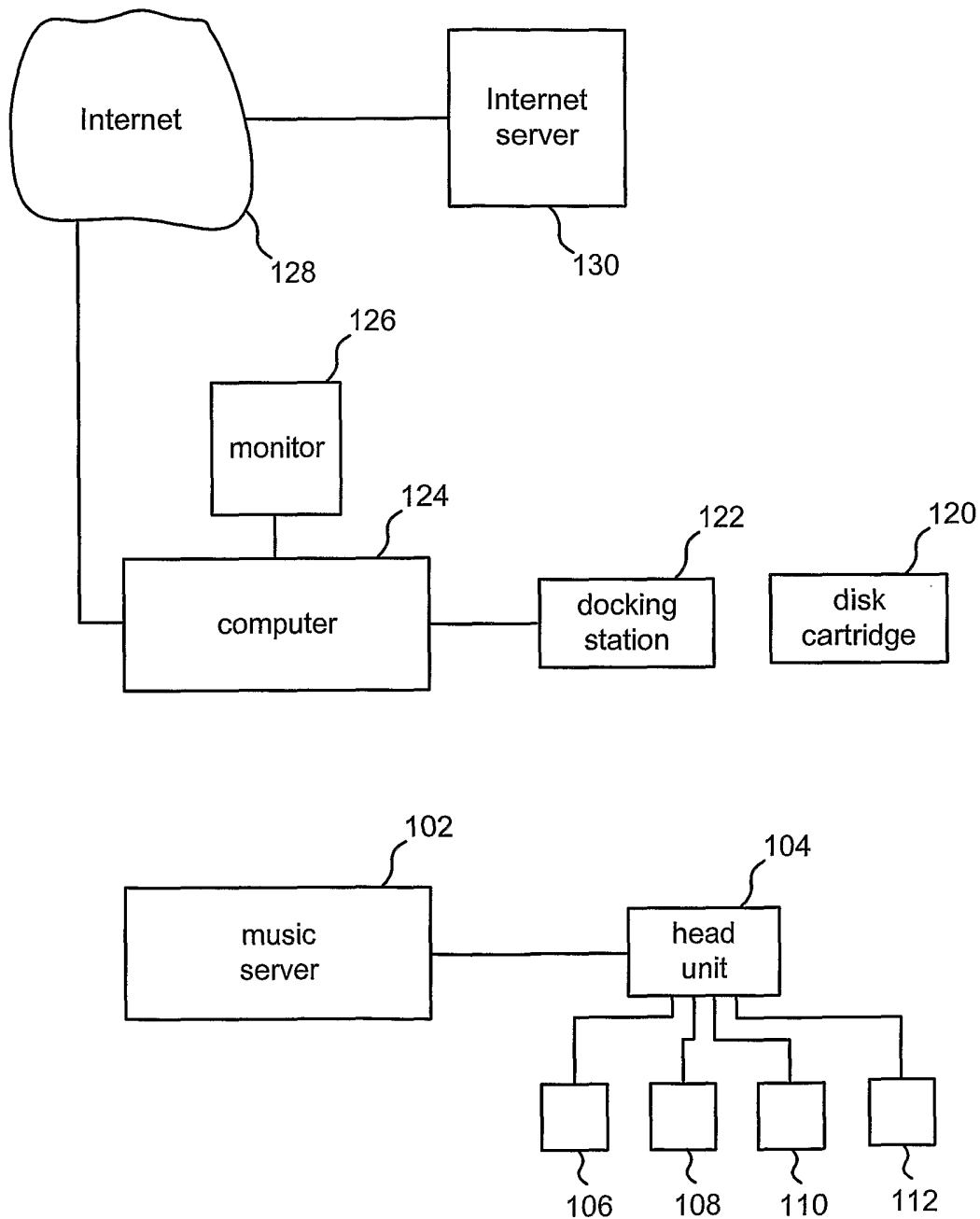
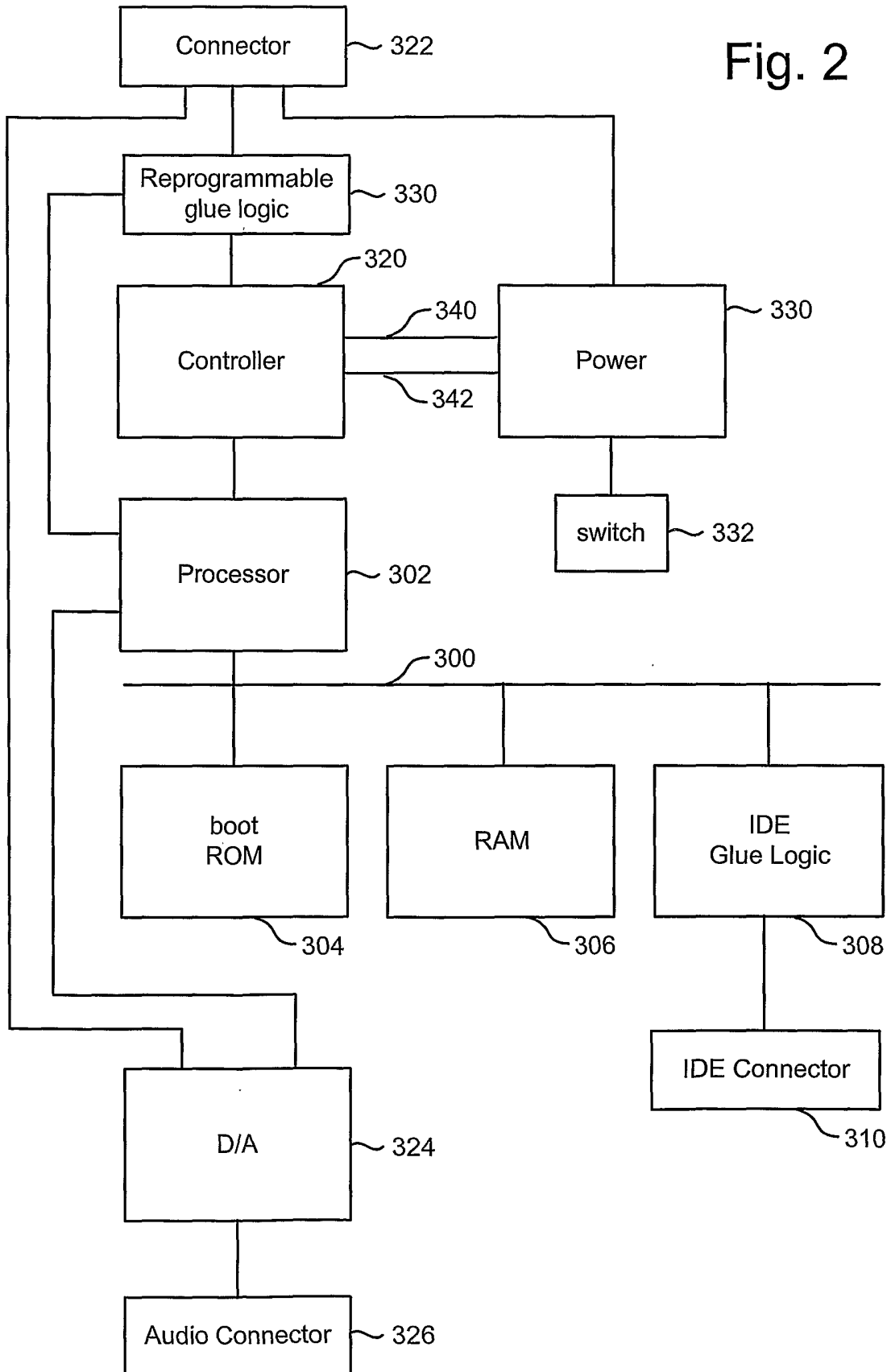

Fig. 2



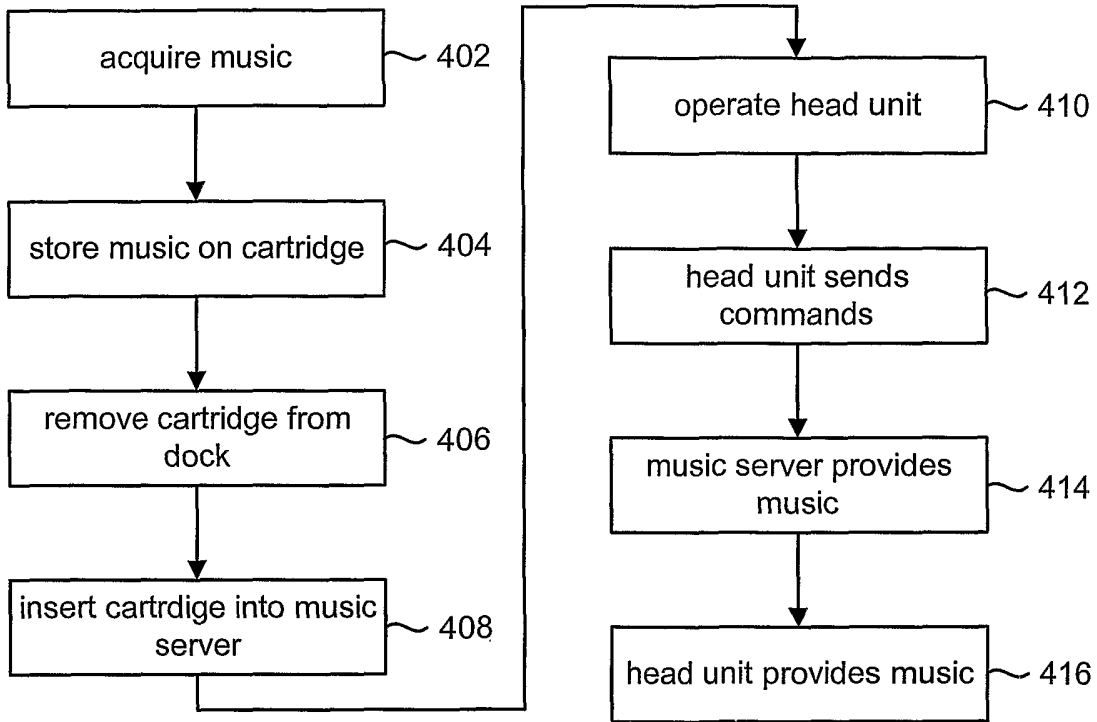

Fig. 3

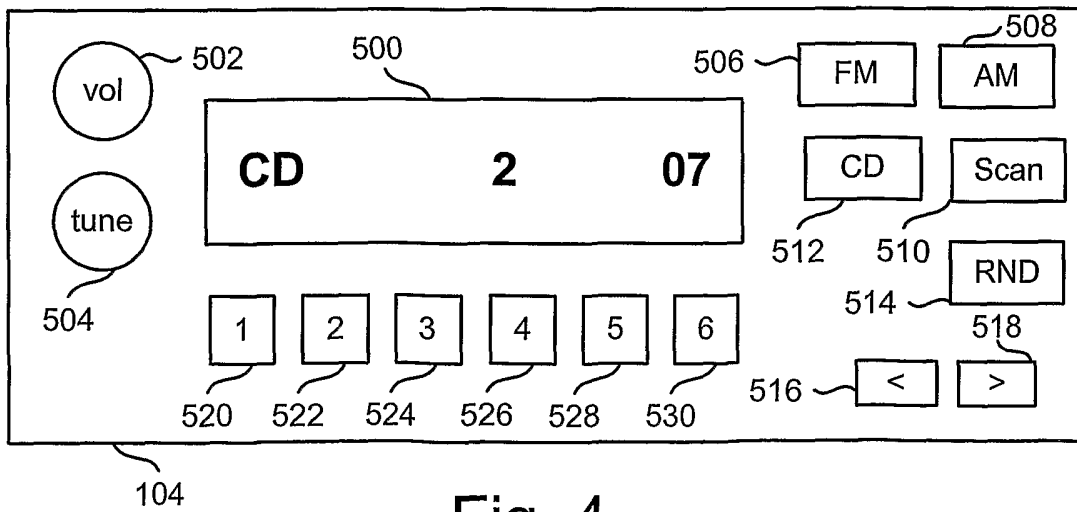

Fig. 4

Fig. 5

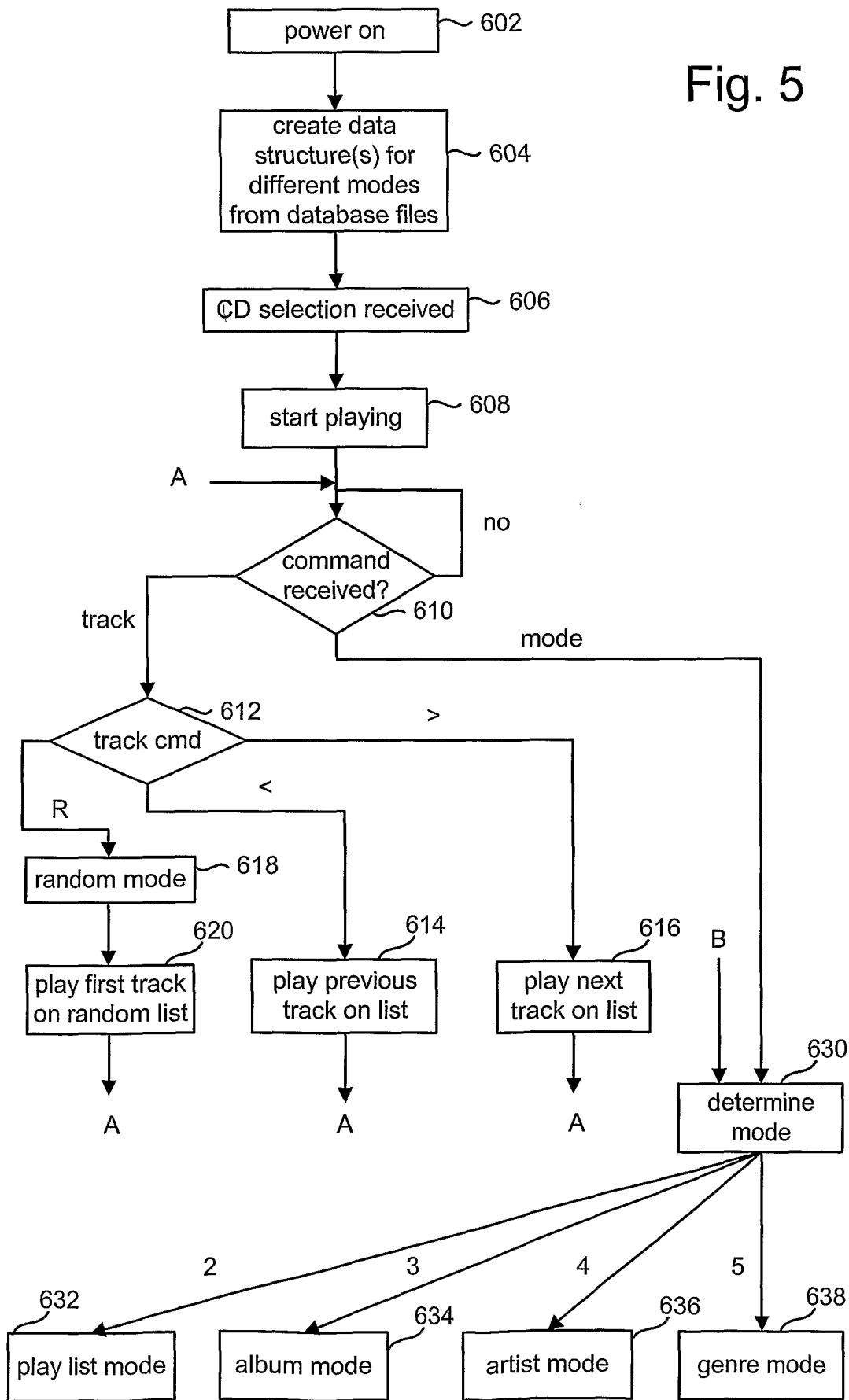

Fig. 6

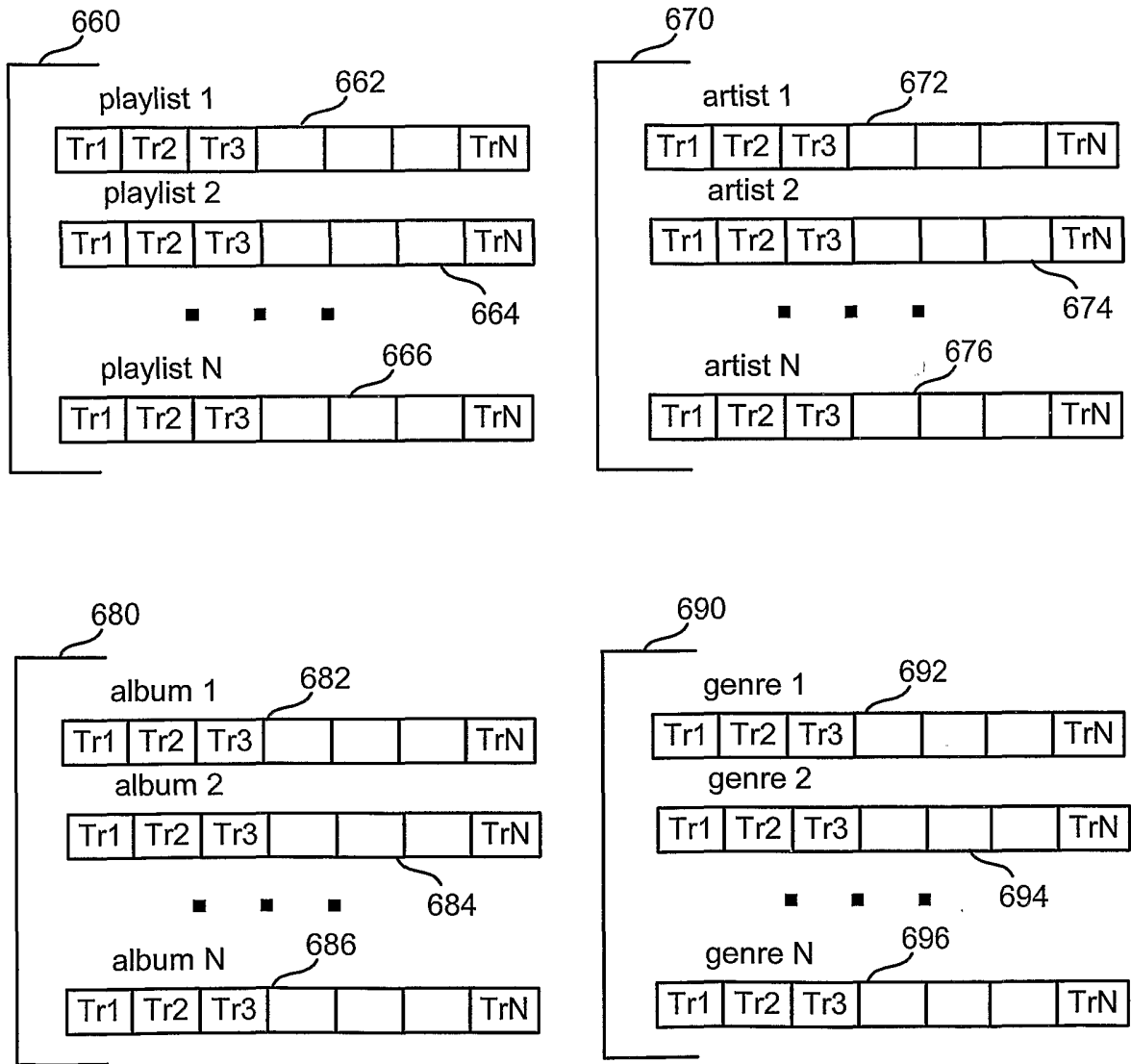

Fig. 7

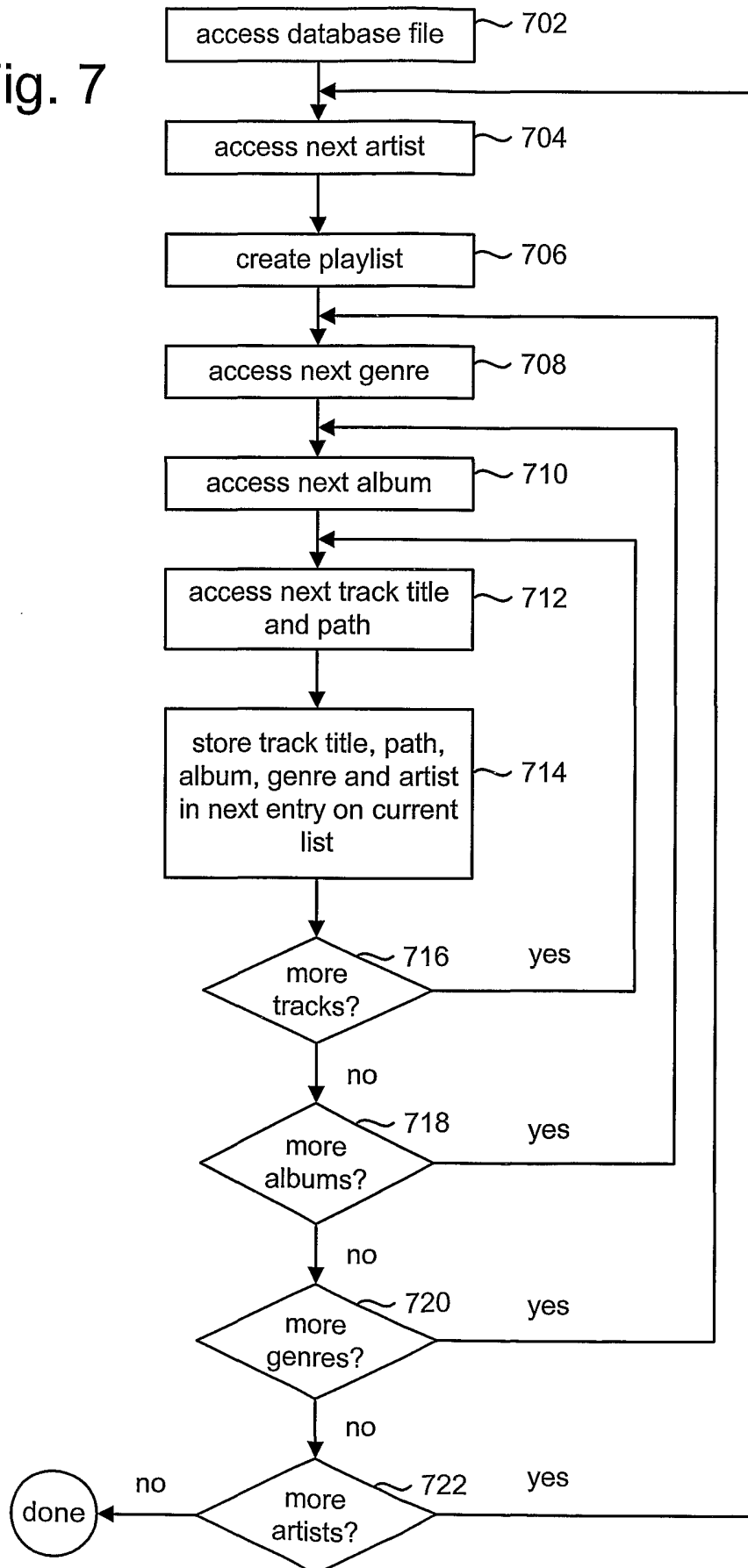

Fig. 8

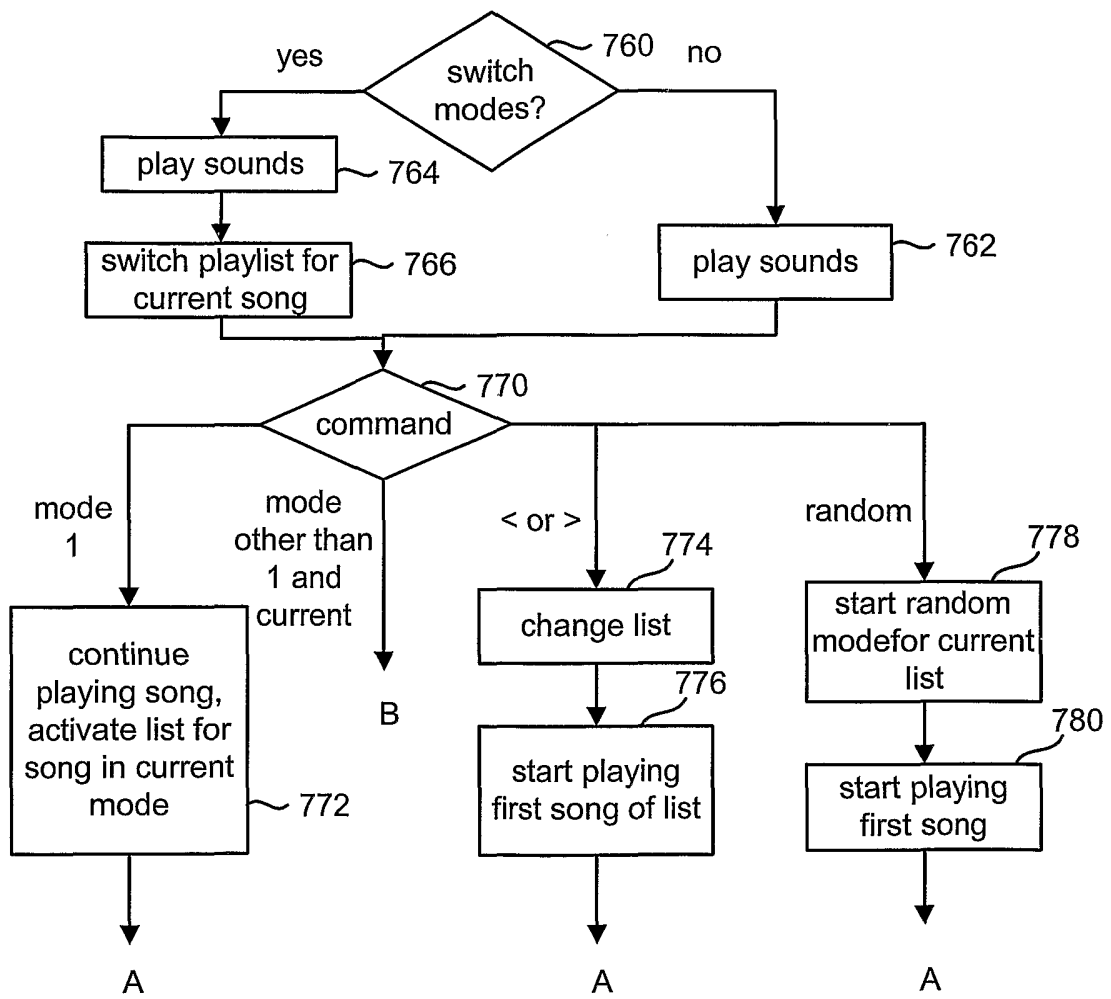
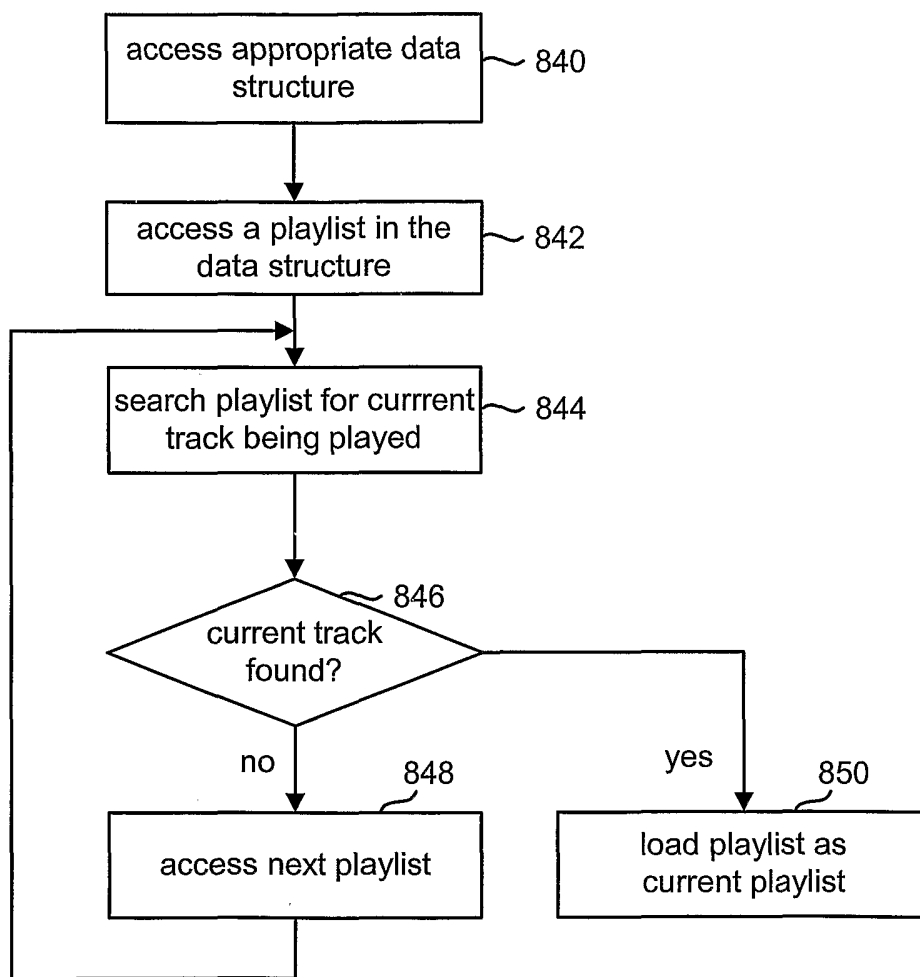

Fig. 9



INTERNATIONAL SEARCH REPORT

International application No.

PCT/US02/33488

A. CLASSIFICATION OF SUBJECT MATTER				
IPC(7) : H04N 5/783				
US CL : 386/69				
According to International Patent Classification (IPC) or to both national classification and IPC				
B. FIELDS SEARCHED				
Minimum documentation searched (classification system followed by classification symbols)				
U.S. : 386/6-8, 45, 68-70, 75, 82, 125-126; 725/1-8, 23; 705/26, 27; 369/30.01, 30.03, 30.04, 30.06, 30.08, 30.1, 30.32, 34.01.				
Documentation searched other than minimum documentation to the extent that such documents are included in the fields searched none				
Electronic data base consulted during the international search (name of data base and, where practicable, search terms used) Please See Continuation Sheet				
C. DOCUMENTS CONSIDERED TO BE RELEVANT				
Category *	Citation of document, with indication, where appropriate, of the relevant passages	Relevant to claim No.		
A	US 6,233,682 B1 (FRITSCH) 15 may 2001, Fig. 1D.	1-69		
A	US 5,157,643 A (SUZUKI) 20 October 1992, Fig. 1.	1-69		
X	US 6,118,450 A (PROEHL et al) 12 September 2000, Fig. 2.	1-69		
X	US 5,963,916 A (KAPLAN) 05 October 1999, Fig. 1.	1-69		
<input type="checkbox"/> Further documents are listed in the continuation of Box C. <input type="checkbox"/> See patent family annex.				
* Special categories of cited documents: <table border="0" style="width: 100%;"> <tr> <td style="width: 50%;"> "A" document defining the general state of the art which is not considered to be of particular relevance "E" earlier application or patent published on or after the international filing date "L" document which may throw doubts on priority claim(s) or which is cited to establish the publication date of another citation or other special reason (as specified) "O" document referring to an oral disclosure, use, exhibition or other means "P" document published prior to the international filing date but later than the priority date claimed </td> <td style="width: 50%;"> "T" later document published after the international filing date or priority date and not in conflict with the application but cited to understand the principle or theory underlying the invention "X" document of particular relevance; the claimed invention cannot be considered novel or cannot be considered to involve an inventive step when the document is taken alone "Y" document of particular relevance; the claimed invention cannot be considered to involve an inventive step when the document is combined with one or more other such documents, such combination being obvious to a person skilled in the art "&" document member of the same patent family </td> </tr> </table>			"A" document defining the general state of the art which is not considered to be of particular relevance "E" earlier application or patent published on or after the international filing date "L" document which may throw doubts on priority claim(s) or which is cited to establish the publication date of another citation or other special reason (as specified) "O" document referring to an oral disclosure, use, exhibition or other means "P" document published prior to the international filing date but later than the priority date claimed	"T" later document published after the international filing date or priority date and not in conflict with the application but cited to understand the principle or theory underlying the invention "X" document of particular relevance; the claimed invention cannot be considered novel or cannot be considered to involve an inventive step when the document is taken alone "Y" document of particular relevance; the claimed invention cannot be considered to involve an inventive step when the document is combined with one or more other such documents, such combination being obvious to a person skilled in the art "&" document member of the same patent family
"A" document defining the general state of the art which is not considered to be of particular relevance "E" earlier application or patent published on or after the international filing date "L" document which may throw doubts on priority claim(s) or which is cited to establish the publication date of another citation or other special reason (as specified) "O" document referring to an oral disclosure, use, exhibition or other means "P" document published prior to the international filing date but later than the priority date claimed	"T" later document published after the international filing date or priority date and not in conflict with the application but cited to understand the principle or theory underlying the invention "X" document of particular relevance; the claimed invention cannot be considered novel or cannot be considered to involve an inventive step when the document is taken alone "Y" document of particular relevance; the claimed invention cannot be considered to involve an inventive step when the document is combined with one or more other such documents, such combination being obvious to a person skilled in the art "&" document member of the same patent family			
Date of the actual completion of the international search 13 December 2002 (13.12.2002)		Date of mailing of the international search report 23 JAN 2003		
Name and mailing address of the ISA/US Commissioner of Patents and Trademarks Box PCT Washington, D.C. 20231 Facsimile No. (703)305-3230		Authorized officer Thai Tran Rugenia Zagan Telephone No. (703) 305-4725		

INTERNATIONAL SEARCH REPORT

PCT/US02/33488

Continuation of B. FIELDS SEARCHED Item 3:

WEST

search terms: playback, genre, artist, album.