



(86) Date de dépôt PCT/PCT Filing Date: 2006/10/04  
(87) Date publication PCT/PCT Publication Date: 2007/04/12  
(85) Entrée phase nationale/National Entry: 2008/04/04  
(86) N° demande PCT/PCT Application No.: EP 2006/067053  
(87) N° publication PCT/PCT Publication No.: 2007/039632  
(30) Priorité/Priority: 2005/10/06 (EP05109274.0)

(51) Cl.Int./Int.Cl. *C12N 15/68* (2006.01),  
*C12N 15/70* (2006.01)

(71) Demandeur/Applicant:  
DOMPE PHA.R.MA S.P.A, IT

(72) Inventeurs/Inventors:  
MARTIN, FRANCK, IT;  
CENCIONI, STEFANO, IT;  
COLAGRANDE, ANTONELLA, IT;  
THALLER, MARIA CRISTINA, IT;  
D'ANDREA, MARCO MARIA, IT;  
ROSSOLINI, GIAN MARIA, IT

(74) Agent: KIRBY EADES GALE BAKER

(54) Titre : NOUVEAU SYSTEME DE SELECTION  
(54) Title: NOVEL SELECTION SYSTEM

(57) **Abrégé/Abstract:**

The present invention relates to a method of producing a recombinant protein comprising using a selection method other than antibiotics. In particular, it relates to a stable host/vector system based on the pyrC gene complementation designed to produce high level of heterologous recombinant protein in Escherichia coli. The expression system of the present invention allows rapid selection of plasmid containing cells during the cloning phases and lead to high protein expression during fermentation. This system has a strong selective efficiency, especially during the induction phase, leading to the selection of an almost homogeneous and stable plasmid bearing cell population. Moreover the productivity of the culture is to a large extent better than the one based on antibiotic resistance. This elevated vector stability combined with its high productivity fulfils the requirements for heterologous protein production in Escherichia coli to an industrial level.



## (12) INTERNATIONAL APPLICATION PUBLISHED UNDER THE PATENT COOPERATION TREATY (PCT)

(19) World Intellectual Property Organization  
International Bureau



(43) International Publication Date  
12 April 2007 (12.04.2007)

PCT

(10) International Publication Number  
**WO 2007/039632 A1**

(51) International Patent Classification:  
C12N 15/68 (2006.01) C12N 15/70 (2006.01)

(21) International Application Number:  
PCT/EP2006/067053

(22) International Filing Date: 4 October 2006 (04.10.2006)

(25) Filing Language: English

(26) Publication Language: English

(30) Priority Data:  
05109274.0 6 October 2005 (06.10.2005) EP

(71) Applicant (for all designated States except US): **DOMPE PHA.R.MA s.p.a.** [IT/IT]; Via Campo di Pile, I-67100 L'Aquila (IT).

(72) Inventors; and

(75) Inventors/Applicants (for US only): **MARTIN, Franck** [IT/IT]; Dompé S.p.A., Via Campo di Pile, I-67100 L'Aquila (IT). **CENCIONI, Stefano** [IT/IT]; Dompé S.p.A., Via Campo di Pile, I-67100 L'Aquila (IT). **COLAGRANDE, Antonella** [IT/IT]; Dompé S.p.A., Via Campo di Pile, I-67100 L'Aquila (IT). **THALLER, Maria Cristina** [IT/IT]; II Università di Roma Tor Vergata, Dipartimento di Biologia, Via della Ricerca Scientifica, I-00133 Roma (IT). **D'ANDREA, Marco Maria** [IT/IT]; Università di Siena, Dipartimento di Biologia Molecolare, Policlinico le Scotte, I-53100 Siena (IT). **ROSSOLINI, Gian Maria** [IT/IT]; Università di Siena, Dipartimento Di Biologia Molecolare, Policlinico le Scotte, I-53100 Siena (IT).

(74) Agent: **PIERACCIOLI, Daniele**; Via San Martino 12, I-20122 Milan (IT).

(81) Designated States (unless otherwise indicated, for every kind of national protection available): AE, AG, AL, AM, AT, AU, AZ, BA, BB, BG, BR, BW, BY, BZ, CA, CH, CN, CO, CR, CU, CZ, DE, DK, DM, DZ, EC, EE, EG, ES, FI, GB, GD, GE, GH, GM, HN, HR, HU, ID, IL, IN, IS, JP, KE, KG, KM, KN, KP, KR, KZ, LA, LC, LK, LR, LS, LT, LU, LV, LY, MA, MD, MG, MK, MN, MW, MX, MY, MZ, NA, NG, NI, NO, NZ, OM, PG, PH, PL, PT, RO, RS, RU, SC, SD, SE, SG, SK, SL, SM, SV, SY, TJ, TM, TN, TR, TT, TZ, UA, UG, US, UZ, VC, VN, ZA, ZM, ZW.

(84) Designated States (unless otherwise indicated, for every kind of regional protection available): ARIPO (BW, GH, GM, KE, LS, MW, MZ, NA, SD, SL, SZ, TZ, UG, ZM, ZW), Eurasian (AM, AZ, BY, KG, KZ, MD, RU, TJ, TM), European (AT, BE, BG, CH, CY, CZ, DE, DK, EE, ES, FI, FR, GB, GR, HU, IE, IS, IT, LT, LU, LV, MC, NL, PL, PT, RO, SE, SI, SK, TR), OAPI (BF, BJ, CF, CG, CI, CM, GA, GN, GQ, GW, ML, MR, NE, SN, TD, TG).

**Declarations under Rule 4.17:**

- as to the applicant's entitlement to claim the priority of the earlier application (Rule 4.17(iii))
- of inventorship (Rule 4.17(iv))

**Published:**

- with international search report
- before the expiration of the time limit for amending the claims and to be republished in the event of receipt of amendments
- with sequence listing part of description published separately in electronic form and available upon request from the International Bureau

For two-letter codes and other abbreviations, refer to the "Guidance Notes on Codes and Abbreviations" appearing at the beginning of each regular issue of the PCT Gazette.

(54) Title: NOVEL SELECTION SYSTEM

(57) Abstract: The present invention relates to a method of producing a recombinant protein comprising using a selection method other than antibiotics. In particular, it relates to a stable host/vector system based on the pyrC gene complementation designed to produce high level of heterologous recombinant protein in *Escherichia coli*. The expression system of the present invention allows rapid selection of plasmid containing cells during the cloning phases and lead to high protein expression during fermentation. This system has a strong selective efficiency, especially during the induction phase, leading to the selection of an almost homogeneous and stable plasmid bearing cell population. Moreover the productivity of the culture is to a large extent better than the one based on antibiotic resistance. This elevated vector stability combined with its high productivity fulfils the requirements for heterologous protein production in *Escherichia coli* to an industrial level.

WO 2007/039632 A1

## Novel selection system

### Brief description of the invention

5 The present invention relates to a method of producing a recombinant protein comprising using a selection method other than antibiotics. In particular, it relates to a stable host/vector system based on the *pyrC* gene complementation designed to produce high level of heterologous recombinant protein in *Escherichia coli*.

### State of the art

10 Heterologous protein expression systems commonly use plasmids to clone and express genes of interest in microorganisms. When these autonomously replicating DNA fragments are used as protein expression vectors their design is always based on i) an origin of replication to ensure autonomous replication; ii) a promoter to drive the transcription of the gene of interest; and iii) a selection gene to ease the selection of plasmid bearing cells.

15 Selection genes usually encode enzymes conferring resistance to antibiotics, which are used during the cloning steps and culture growth. During cloning, the presence of an antibiotic in the plates allows selection of the cells which have incorporated the plasmid during transformation, rendering the identification of recombinant colony forming units (cfu) easier. In the case of liquid culture growth, addition of the  
20 appropriate antibiotic in the culture broth, will prevent plasmid loss and keep the cell population homogeneous. Over time the expression vector is lost as the overall metabolic charge of the microorganism favours plasmidless cell growth. This decreases the recombinant protein expression yield. Therefore, having an homogeneous culture, in which every cell will host an expression vector is very  
25 important to obtain elevated production of the recombinant protein. The progressive dilution of the recombinant protein producing microorganisms will lead to the "dilution" of the recombinant protein into the host. This phenomenon is amplified further if the culture broth is a poor medium, such as a synthetic one, in which the microorganism will have to synthesize the majority of its metabolites.

30 In order to prevent plasmid loss, a selective pressure, such as that deriving from the use of an antibiotic, is usually added to the culture medium, where the gene coding for the resistance is cloned into the expression vector. The most common system uses

ampicillin and the related  $\beta$ - lactamase gene whose product hydrolyses the antibiotic present in the medium. This type of mechanism of action leads to the progressive disappearance of ampicillin in the medium as culture goes on and cell number increases. Since ampicillin is a bacteriostatic drug, plasmidfree cells (i.e. untransformed cells) will start to proliferate as soon as the remaining antibiotic concentration is permissive. This phenomenon of delayed growth is particularly visible on plates, where after a while, around the major colony forming units (cfu) so called "satellites" start to grow.

To thwart the delayed growth of untransformed cells and therefore obtain a major culture homogeneity, the ampicillin concentration can be increased in the preculture<sup>(1)</sup> or replaced by bactericidal compounds, such as kanamycin or tetracycline. Kanamycin interacts with the 30s ribosome complex and prevents the initiation of protein translation. Tetracycline acts on the same target and blocks the addition of new amino acids during polypeptide synthesis. This latter strategy works quite well and has a higher propensity to stabilize the presence of the expression vector in the cell.

Unfortunately these expression vector stabilization approaches cannot be used for producing proteins for human therapy according to protocols of Good Manufacturing Practice (GMP). For example, Ampicillin is excluded in these protocols due to allergenicity problems, whereas for other antibiotics validation is required to demonstrate the elimination of the antibiotics during the purification process<sup>(2)</sup>. Another point to consider is the demonstration of construct stability during cell culture over the generations. Consequently plasmid stabilization systems other than drug resistances are still highly desired.

A natural mechanism of plasmid stabilization by post-segregational killing of plasmid free cells by the *hok/sok* system has already been reported in literature<sup>(3)</sup>. The *hok* gene product is a potent cell-killing protein whereas the *sok* gene encodes a small anti-sense RNA complementary to the *hok* mRNA. Both genes are located on the plasmid and are transcribed in the opposite directions. The *hok* mRNA is extraordinarily stable (hours), while the *sok* RNA decays rapidly (less than 30 s). In cells that have lost the plasmid, the stable transcript *hok* mRNA remains and its

product kills the cell by membrane depolarization in the absence of the unstable sok RNA<sup>(4)</sup>.

Natural plasmid loss in the absence of selective pressure is difficult to minimise and therefore a new system of vector stabilization not based on antibiotic selective  
5 pressure which is GMP compliant is required.

Expression vector stability is an important issue when recombinant protein production is carried out in a prokaryotic host, such as *Escherichia coli*, where plasmids remain episomal and therefore have an independent segregation mechanism as compared to the bacterial chromosome. Stable expression vectors are needed since the overall yield  
10 of recombinant protein production will depend on the plasmid presence which in turn is dependant on the capacity of the microorganism to maintain it (metabolic load). At the laboratory level the problem of plasmid loss can be circumvented by addition of an antibiotic in the culture medium which will force the bacteria to maintain the plasmid encoding for the antibiotic resistance and consequently the gene of interest.

15 In contrast, when protein production for human use has to be carried out according to GMP, the presence of an antibiotic in the culture medium is not acceptable. Nevertheless, in order to start culture with an homogeneous population, a selective pressure is absolutely necessary to isolate plasmid bearing bacteria. Furthermore, during cell culture, the selective pressure will prevent the growth of plasmidfree cells,  
20 which only produce host proteins and can be considered as unwanted "contaminants". Until now antibiotic selection was being used during Master and Working cell banks realization, while, starting from an homogeneous population, the antibiotic was omitted during cell culture thus allowing plasmid escape. Therefore it would be convenient to develop a system, not based on antibiotic resistance to maintain a  
25 selective pressure during the whole process.

#### Detailed description of the invention

Based on the above considerations we have developed a novel selection system suitable for GMP production and based on a host/vector couple in which the micorganism growth is strictly dependent on the plasmid presence in a selective  
30 minimal medium. A minimum medium is advantageous for protein production for human use, since it does not contain for example BSE or GMOs from various sources. Another advantage is the low foaming tendency of those media which favour oxygen

transfer rate and the possibility to impose the carbon source for the microorganism growth. Since *Escherichia coli* metabolism has been deeply characterized, numerous strains are available and among them one can choose the best strain for this complementation experiment in consideration of the available or desired carbon source .

5

In a first attempt the  $\beta$ -galactosidase enzyme had been identified as the candidate of choice for the construction of a simple host/vector complementing duo. This key enzyme in lactose metabolism hydrolyses lactose into glucose and galactose which are further metabolised. The amino acids residues of the N-terminal portion of the  $\beta$ -galactosidase are responsible of its tetramerization which represents the active quaternary conformation for this particular enzyme. Among the numerous mutants generated over the years the M 15  $\beta$ -galactosidase is a truncated form presenting a deletion from residues 11 to 41. The M 15 mutant is an inactive dimer but can be complemented to the active tetrameric form by the addition of the lacZ  $\alpha$ -peptide, containing the deleted residues, and present into numerous cloning vectors <sup>(11 ; 12)</sup>. This complementation has been used for years for cloning but, never to exert a selective pressure on the XLI *Escherichia coli* strain growth and force it to maintain a plasmid. To demonstrate this the XLI strain and XLI::pUCI9 were placed on minimal medium with lactose as carbon source. The XLI mutated strain alone lacking  $\beta$ -galactosidase activity was unable to grow due to its incapacity to metabolise lactose, which was the only carbon source present on the plate. When trans complemented by the lacZ  $\alpha$  peptide encoded by the commercially available PUC19 plasmid, or when plated on a minimal medium with another carbon source (such as glucose) it was possible to restore XLI strain growth. This original and simple method allows plasmid bearing cells to be selected in a very straightforward way without addition of any further component to the culture medium. Since XL Iblue strain growth is limited only when lactose is the unique available carbon source, it is possible to prepare competent cells in the classical way using the standard LB medium. Again, transformants can be selected by plating them on minimal medium with lactose as the unique carbon source.

30

This autoselecting host/vector couple is a very attractive system for GMP production of recombinant proteins in microorganisms where synthetic mediums are routinely

used.

As lactose assimilation may not be the most convenient carbon source for industrial applications, a different host/expression vector gene complementation duo has been developed in order to allow the use of any adequate carbon source. The *Escherichia coli* pyrC gene has then been considered for the development of a new host/vector complementation system. The gene and its promoter were PCR amplified from the bacterial chromosome and cloned into an expression vector. This gene is negatively regulated by pyrimidine availability in the bacteria cytoplasm by the formation of a hairpin at the 5' end of the pyrC transcript, which overlaps the pyrC ribosome binding site, and is required for repression of pyrC expression. Formation of the hairpin is dependant upon CTP and GTP intracellular concentration. Under conditions of pyrimidine limitation, pyrC transcripts are readily translated, resulting in a high level of dihydroorotase synthesis <sup>(13)</sup>.

This tight gene regulation is an advantage from the energetic point of view and helps to keep the cell metabolic load as low as possible, preventing translation when unnecessary.

The pyrC gene was also selected since it is present on the *Escherichia coli* chromosome, as an isolated gene and not as part of an operon, in contrast to the majority part of the genes implicated in pyrimidine synthesis <sup>(14)</sup>. Another possible candidate was the pyrD gene but since the encoded protein location is in the membrane <sup>(15)</sup> its over-expression would have been deleterious for the purposes of the present invention. The data on plasmid stabilization with the pyrC gene complementation has shown that it is possible to obtain almost equivalent, and even better, results with the system of the present invention as compared to the classical antibiotic resistance system. This is in part due to the continuous selective pressure which is applied to the strain as soon as it grows in a minimal medium where it needs to synthesise its pyrimidic bases. As the system acts on the DNA/RNA synthesis, the cell metabolism is blocked when the mutated *Escherichia coli* cell loses the expression vector. This system is quite different than the previously reported hok/sok stabilization procedure where both genes are encoded by the plasmid and which introduce, in plasmid free cells, the hok gene product corresponding to a potent cell-killing protein.

The *pyrC* system is a trans complementation of a natural *Escherichia coli* gene which has been deleted from the bacterial chromosome and cloned onto the plasmid and which when lost will introduce a strain auxotrophy and subsequent growth arrest. This system is different to the one described by Fiedler and Skerra <sup>(16)</sup> which is an auxotrophic complementation system based on the synthesis of the proline amino acid. This type of complementation is used by the authors as a second selection mechanism together with chloramphenicol resistance in order to abolish plasmid loss and to produce a JM83 *Escherichia coli* strain. The *proAB* genes were not deleted purposively from the strain as the strain was already carrying the mutation (as with many *Escherichia coli* strains) and those genes where cloned onto the expression vector to enable the strain to grow in a synthetic medium. It has not been demonstrated, however, that this system can be used alone to prevent plasmid loss during fermentation. This is probably due to the fact that proline-auxotrophy alone may not be selective enough during fermentation, as the microorganism may find some proline in the culture broth where proteins accumulate after a while. This type of regulation block protein synthesis whereas *pyrC* affects RNA or DNA synthesis which is an earlier event in the cell metabolism. But even in the presence of the chloramphenicol as the main selective agent the overall production does not exceed 20 mgL<sup>-1</sup> which is lower that the system of the present invention.

Degryse reported a complementation system based again on amino acid auxotrophy (lysine). The author has complemented an *Escherichia coli* strain deficient for diaminopimelate (DAP) which is the metabolic precursor of lysine and bacterial cell wall<sup>(17)</sup>. Again the complementation system was used in parallel with the *cer* gene which has been shown to reduce multimer formation and to increase plasmid stability<sup>(18)</sup>. The *cer* gene has a better stabilizing effect than the auxotrophy complementation itself. Although the author has stabilized the expression vector they do admit that, paradoxically, no increase can be detected in the recombinant protein expression level.

Other systems of gene complementation have been reported that need to be expressed from high copy number plasmids <sup>(19;28)</sup>. These systems are difficult to use in a

fermentation process where high copy number vectors induce a too high a metabolic stress to the bacterial strain which inevitably leads to cell lysis.

Thus in the first aspect the present invention provides a method of producing a recombinant protein comprising:-

- 5 (a) transforming a host cell lacking a gene encoding an enzyme required for nucleotide synthesis with a vector comprising a gene encoding the recombinant protein and the gene encoding the enzyme; and
- (b) growing said host cell.

The host cell is preferably prokaryotic, more preferably a bacterium, most preferably 10 *Escherichia coli*. In one preferred embodiment the enzyme is PyrC or a homologue thereof. The gene for the enzyme is preferably present in the wild type host cell as a single gene, as opposed to be part of an operon.

As used herein the term “homologue” relates to proteins which have a similar amino acid sequence, for instance proteins or polypeptides which include one or more 15 additions, deletions, substitutions or the like are encompassed by the present invention. In addition, it may be possible to replace one amino acid with another of similar “type”. For instance replacing one hydrophobic amino acid with another.

One can use a program such as the CLUSTAL program to compare amino acid sequences. This program compares amino acid sequences and finds the optimal 20 alignment by inserting spaces in either sequence as appropriate. It is possible to calculate amino acid identity or similarity (identity plus conservation of amino acid type) for an optimal alignment. A program like BLASTx will align the longest stretch of similar sequences and assign a value to the fit. It is thus possible to obtain a comparison where several regions of similarity are found, each having a different score. Both types of 25 identity analysis are contemplated in the present invention.

In the case of homologues and derivatives, the degree of identity with a protein or polypeptide as described herein is less important than that the homologue or derivative should retain the function of the original protein or polypeptide. However, suitably, homologues or derivatives having at least 60% similarity (as discussed above) with the 30 proteins or polypeptides described herein are provided. Preferably, homologues or derivatives having at least 70% similarity, more preferably at least 80% similarity are

provided. Most preferably, homologues or derivatives having at least 90% or even 95% similarity are provided.

The method is used preferably to produce human proteins, in particular antibodies or fragments thereof, preferably Fab fragments. Antibody fragments include, for example, Fab, F(ab')<sub>2</sub> and Fv fragments. Fv fragments can be modified to produce a synthetic construct known as a single chain Fv (scFv) molecule. This includes a peptide linker covalently joining V<sub>h</sub> and V<sub>l</sub> regions, which contributes to the stability of the molecule. Other synthetic constructs that can be used include CDR peptides. These are synthetic peptides comprising antigen-binding determinants. Peptide mimetics may also be used. These molecules are usually conformationally restricted organic rings that mimic the structure of a CDR loop and that include antigen-interactive side chains

In a second aspect the present invention provides a host cell from which a gene encoding any enzyme required for nucleotide synthesis has been deleted. In one preferred embodiment the host cell is BW 25113[delta]pyrC. Hereinafter the word [delta] may be referred to as the Greek symbol "Δ".

In a third aspect the present invention provides a vector comprising a gene encoding an enzyme required for nucleotide synthesis. In one preferred embodiment the vector further comprises one or more promoters, or other regulatory elements. Suitable promoters are well known to those skilled in the art. As used herein the term "regulatory element" means other elements of a nucleic acid sequence that are involved in the regulation of gene expression such as polyadenylation sequences, enhancer elements, transcription terminators etc. Suitable sequences are well known to the person skilled in the art. The vector should also contain sequences required for replication of the vector, for example an origin of replication. The vector preferably contains a multiple cloning site.

In another aspect the present invention provides the use of a vector as defined herein in a method of expressing the recombinant protein.

In a fourth aspect the present invention provides a kit for expressing a recombinant protein comprising:

- (a) a host cell as defined herein; and
- (b) a vector as defined herein.

The present invention will now be described in detail by reference to the following examples. Preferred features of each aspect of the invention are as for each of the other aspects *mutatis mutandis*. The prior art documents mentioned herein are  
5 incorporated to the fullest extent permitted by law.

### Example 1

It was first demonstrated that it is possible to use gene complementation as a selective pressure to force a microorganism, e.g. *Escherichia coli*, to maintain the expression vector during cell growth. To this end the *Escherichia coli* XLI-blue strain <sup>(5)</sup> and  
10 pUC 19 <sup>(6)</sup> expression vector, both commercially available, were identified as possible candidates to perform the gene complementation assay. The XLI-blue strain presents the mutation [ $\Delta$ ](lacZ)MI5, which corresponds to the deletion of the "a-fragment" of the  $\beta$ -galactosidase enzyme. The a fragment is encoded by many cloning vectors such as pUC19 and can restore, by gene complementation, the  $\beta$ - galactosidase  
15 enzymatic activity to an *Escherichia coli* strain presenting the chromosomal deletion [ $\Delta$ ](lacZ)MI5. A strain carrying this deletion will appear colourless when grown on X-gal plates, but when the a peptide complementation occurs, i.e. when the plasmid is present, the same strain will develop a blue phenotype. The pUC19 cloning vector on the one hand encodes for the  $\beta$ -lactamase gene and on the other hand  
20 possesses a multiple cloning sites positioned in the  $\alpha$ -peptide. This multiple cloning sites was purposely inserted into this region to ease the screening of plasmids which have, after ligation, inserted a DNA fragment. DNA insertion in the  $\alpha$ -peptide destroys its open reading frame, or folding, and abolishes  $\beta$ - galactosidase activity leading to colourless phenotype when grown on X-gal plates.

25 The  $\beta$ -galactosidase hydrolyses lactose into glucose and  $\beta$ -galactose and is one of the key enzymes in the lactose assimilation pathway. To test the hypothesis XLI-blue strain bacteria were transformed with pUC19 and cells were plated on LB agar/ampicillin.

Selected clones, all containing the expression vector, were then transferred on M9  
30 minimal plates containing glucose or lactose as carbon source. In parallel the untransformed strain was tested for its growth on the same media (Table I).

<b>Table I: Interdependence between <math>\beta</math>-galactosidase activity and cell growth</b>			
Growth on selective media			
Strain / plasmid	LB / Amp	M9 / glucose	M9 / Lactose
XL1-blue	-	+	-
XL1-blue / pUC 19	+	+	+

As shown in table I, only cells harbouring the expression vector are able to metabolise lactose and therefore to grow when it is the only available carbon source. This experiment shows that gene complementation between plasmid and host for a critical metabolic enzyme can be successfully used as selective pressure to force cells to maintain the expression vector. This simple system does not require any antibiotic addition to the medium to select plasmid bearing cells, and is only limited by the use of a defined medium with lactose as a carbon source.

### 10 **Example 2**

Having demonstrated that the approach is correct, a more appropriate system was engineered for recombinant protein production. A key enzyme in *Escherichia coli* metabolism was identified as one whose absence prevents growth on minimal media but not on rich ones: the dihydroorotase enzyme<sup>(7)</sup> which is the product of the *pyrC* gene.

The dihydroorotase converts dihydroorotate into orotate which is then transformed in orotidylate which gives, after decarboxylation, the Uridylate or UMP, the essential pyrimidic nucleotide. After phosphorylation, UMP is converted in UTP which in turn provides CTP to the cell. Thus by deleting this enzyme it is possible to block RNA and DNA synthesis in their early steps. In complex mediums CTP and UTP are already present in the culture broth, so the dihydroorotase absence has no effect on microorganism growth in rich media whereas it prevents strain growth on minimal media.

The *pyrC* gene was entirely deleted from the chromosome<sup>(8)</sup> of *Escherichia coli* BW25113 strain to prevent possible homologous recombination with an expression vector bearing it. The new strain *Escherichia coli* BW25113 $\Delta$ *pyrC* was deposited prior to the filing of the present application at the Collection Nationale de Cultures de Microorganismes (CNCM), Institut Pasteur, 25, Rue du Docteur Roux, Paris, in

accordance with the Budapest Treaty and bears the following designation: CNCM I-3447.

In parallel, the entire *pyrC* gene with its own promoter were PCR amplified and cloned into pUC18 to generate pUC18-*pyrC*. As a first approach, and in order to  
5 validate the complementation system, the pUC 18-*pyrC* was transformed into BW25113 $\Delta$ *pyrC* strain and the resulting colonies were plated on several selective media (Table II).

<b>Table II</b> Interdependence between <i>pyrC</i> presence and BW 25113 $\Delta$ <i>pyrC</i> strain growth on minimal medium.			
Medium (+ kanamycin)	BW25113 $\Delta$ <i>pyrC</i>	BW 25113 $\Delta$ <i>pyrC</i> /pUC18- <i>pyrC</i>	
		+ Amp	-Amp
M9 +glucose	-	+	+
M9+arabinose	-	-	-
LB	++	++	++

The + or -signs reflect the ability of the microorganism to expand on those medium.  
10 The lack of growth on the arabinose carbon source is due to AaraBADAH33 mutation of the strain (see Material & Methods). The kanamycin resistance of the strain is due to the insertion of the kanamycin resistance gene on the *Escherichia coli* chromosome in the *pyrC* locus. The ++ sign relates a higher growth than the + one.

These results confirm i) that the strain BW 25113 $\Delta$ *pyrC* alone is not able to grow  
15 on minimal media if not complemented by the *pyrC* gene; ii) the functionality of the cloned *pyrC* gene and its correct deletion in the bacterial strain; iii) the incapacity of this strain to use arabinose as a carbon source which is an important parameter for gene expression from the arabinose promoter (see below).

### Example 3

20 In order to check plasmid stability dilutions of an over night culture, in minimal medium, were plated on LB agar and, the day after, some cfu were transferred onto M9/glucose minimal medium with or without ampicillin (Table III).

**Table III:** Plasmid stability after an overnight culture. After an overnight culture the cells were diluted to the appropriate density and plated on LB agar. Forty cfu were then transferred on selective medium to determine plasmid presence.

Medium	% of plasmid possessing cells
M9 + glucose + Amp	100
M9 + glucose	100

This experiment demonstrates that the plasmid was present in all the tested cells even after an overnight culture since cfu present on the LB plate are still able to grow on minimal medium.

- 5 Next it was determined if the investigated *pyrC* based stabilization system would still be efficient, even in the presence of a high metabolic charge of the microorganism such as during the production of a recombinant protein, which normally stimulates the strain to throw out the expression vector. To do so, DoB 0114 (Fig 1) a pBAD derivative expression vector (Invitrogene<sup>TM</sup>), in which the *bla* gene was substituted
- 10 with for one tetracycline resistance, was used as reference plasmid. This home designed bi-cistronic expression vector was engineered to express the C4<sup>(9)</sup> human Fab fragment into the *Escherichia coli* periplasmic space. Since the Fab fragment is a small and soluble protein, it diffuses from the *E. coli* periplasmic space to the culture supernatant where it is collected and easily purified.
- 15 DoB 0138 (Fig 2) was derived from DoB 0114 by substituting the antibiotic resistance gene with *pyrC*. The expression vectors DoB 0114 and DoB 0138 were respectively transformed into a W3110 *ara*<sup>-</sup> strain<sup>(10)</sup> and BW 25113[ $\Delta$ ]*pyrC* strain. After transformation, in order to select one cfu bearing the expression vector to inoculate the culture, W3110::*DoB 0114* was plated on LB agar/Tetracyclin, whereas
- 20 BW 25113[ $\Delta$ ]*pyrC*::*DoB 0138* was plated on M9 minimal medium with glucose as carbon source. A single cfu was used to inoculate a 10 ml shaking flask culture in minimal medium supplemented with a sugar as carbon source (and tetracycline for DoB 0114). After 15 hours at 30°C the 10 ml were used to inseminate 90 ml, of the same broth, and incubated for 13 hours at 37°C. The 100 ml shaking flask culture was
- 25 used to inoculate a 1 liter fermenter. When the OD<sub>600</sub> reached 10-12 the percentage of plasmid bearing cells was determined, and recombinant protein production was turned on by addition of 5 grams of arabinose (T<sub>0</sub>). After 16 hours of induction when OD<sub>600</sub>

reaches 30 ( $T_{16}$ ) the fermentation was stopped and the quantity of recombinant Fab fragments and proteins in the culture supernatant were determined (Table IV).

<b>Table IV:</b> determination of the percentage of transformed cells and related recombinant protein yield				
DoB	Selection	% transformed cells ( $T_0$ )	Protein concentration at $T_{16}$ (mg/L)	
			Fab	Total
0114	Tetracyclin*	96	1.8	464 $\pm$ 133
0138	PyrC	98	6.6	614 $\pm$ 95

5 Fab concentration was determined by RP-HPLC whereas total protein concentration was assessed by Bradford analysis.

\*Tetracyclin was added only in the inoculum culture and not during fermentation.

10 The results of this experiment demonstrates that even if, at the moment of induction, the number of transformed cells are equivalent for both vectors, at the end of the culture the overall production yield of DoB 0138 is surprisingly more than three time that of DoB 0114, whereas the total protein concentration present in the culture supernatant remain almost unchanged. These results may be explained by a higher plasmid stability for DoB 0138 than for DoB 0114 during the induction culture phase. The percentage of transformed cells was determined as previously described: cells 15 were first plated on LB agar and then transferred on selective media (LB agar + tet for DoB 0114 or M9 glucose for DoB 0138). If this methods does work perfectly before induction, the high metabolic charge of the induced microorganism slows its growth in such a dramatic manner that it become almost impossible to observe any colony formation on plates. This hypothesis was confirmed by plating a non-induced cfu, 20 from an LB plate, onto an M9 and M9/arabinose plate. Any growth observed on the M9 minimum is unable to expand on M9/arabinose. This extreme slow growth, ascribable to elevated metabolic charges of the induced microorganism, forbids the isolation of individual cells in order to determine the percentage of vector maintenance during the induction phase.

**Example 4**

Having demonstrated that the stabilization system, by gene complementation, gave better results than the classic system, a fermentation was performed on the ten litres scale including this time a fed batch system to investigate the method scalability. Substrate concentration was raised to 60 g/l and the fermenter (starting with 7.2 litres) was inoculated with 800 ml of pre-culture. After a batch period of approximately 17 hours feeding was started with a sugar solution as a carbon source and arabinose as inducer. The fed-batch control was set on the dissolved oxygen (DO) value which turned on the feeding pump when the 50% value was exceeded. After 20 hours of fed batch the culture OD<sub>600</sub> reached 150-160 and the supernatant containing the Fab harvested (Table V).

<b>Table V:</b> determination of the percentage of plasmid bearing cells and related recombinant protein yield after fed-batch fermentation.				
DoB	Selection	% transformed cells (T <sub>0</sub> )	Protein concentration at T <sub>20</sub> (mg/L)	
			Fab	Total
0114	Tet	100	40.2	1884 ± 180
0138	PyrC	100	84.6	1202 ± 130

These results demonstrate the scalability of the method and that even after a higher number of generations the expression vector stability was still fulfilling expectations. This time, due to the fed batch system the overall Fab yield was ten times superior to the one litre batch culture but the PyrC complementation system is still producing twice the amount of the DoB 0114 "classical" vector.

**Example 5**

In order to demonstrate that the observed differences in the Fab production yield were not strain dependant (ie W3110 vs BW25113) we an ultimate experiment was planed where the two expression vectors were transformed in BW25113. The fermentation protocol was slightly modified and the induction phase was further extended for 6 extra hours.

At the end of the fermentation supernatant was acidified to pH6 and pass through a SP-Sepharose Fast flow column (Amersham Biosciences). Due to the Fab elevated isoelectric point, in those conditions and at this pH, the Fab is almost the only protein to be retain by the resin and elute in the first peak where it represent more than 80%

of the proteins. After adsorption and washing the resin was eluted and the fraction corresponding to the Fab harvested. The result of the experiment is reported in the figure 3. The overall Fab production was estimated to be around 100mg per litre for the PyrC system (DoB 0138-plain line) and yield of less than 50% was obtained for the TET stabilized expression vector (DoB 0114-dashed line).

During fermentation we observed a faster growth for DoB 0114 which terminate the two litres of feeding solution after 22 hours of induction whereas at the same time DoB 0138 only consumed 1.35 litres. This fast growing rate do correctly correlate with the lower metabolic yield of the microorganism, the relatively low production of recombinant protein and to the high production of host cell proteins. In fact with DoB 0114 the Fab represent much lower percentage of the proteins present in supernatant as compare to the DoB 0138. In the second case having a higher overall recombinant protein yield provides material easier to purify since the recombinant protein which can be estimated to 10% of the soluble protein is already 10% "pure".

Since the only difference between the two system is the selective pressure which is continuous in the case of the pyrC we have set up a PCR protocol in order to check for expression vector presence during fermentation. A pair of primers corresponding to the carboxy terminus part of the Fab heavy chain was used to PCR amplify the expression vector directly from culture broth opportunely normalized to 0.1 OD<sub>600nm</sub> to compensate cell (and therefore template) multiplication. As shown in Figure 4 the signal corresponding to DoB 0138 is stable during fermentation time whereas for DoB 0114 it decrease to a faint imperceptible band after 26 hours of induction.

## **Material & Methods**

### **Medium**

Mineral salts medium components together with water were autoclaved at 121°C for 20 min in situ. Initial sugar was sterilised separately by filtration 0.22 µm and added to the bioreactor giving a concentration of 40.0 g/l to create a small batch phase before the feed phase was started. Ten millilitres trace elements solution, and vitamins were added by sterile filtration to the already sterile bioreactor. Composition of the trace elements solution was (g per litre): C<sub>6</sub>H<sub>5</sub>Na<sub>3</sub>O<sub>7</sub>\*2H<sub>2</sub>O, 100.0; I CaCl<sub>2</sub>\*2H<sub>2</sub>O, 3.40; ZnSO<sub>4</sub>\*7H<sub>2</sub>O, 2.40; MnSO<sub>4</sub>\*2H<sub>2</sub>O, 1.50; CuSO<sub>4</sub>\*5H<sub>2</sub>O, 0.50; CoCl<sub>2</sub>\*6H<sub>2</sub>O; FeCl<sub>3</sub>\*6H<sub>2</sub>O, 9.70; H<sub>3</sub>BO<sub>3</sub>, 0.03; Na<sub>2</sub>MoO<sub>4</sub>\*2H<sub>2</sub>O, 0.02; KCl, 74.5. The feed

contained 70% sugar solution. Composition of the feed induction solution was: sugar 70%; vitamins and arabinose. Antifoam 204 was added when needed for foam control.

## 5 Cultivation

A primary seed culture was prepared by growing cells in 100 ml shaking flask containing 25 ml of bioreactor medium except for sugar concentration 5.0 g/l. This culture was grown at 37 °C and 245 rpm for 15 h. Sixteen ml of primary seed culture was used as inoculum for two 2 litres baffled flask contained 400 ml of the same medium and grown in the same conditions. The secondary seed culture was transferred to a CF 3000 (Chemap) 15-1 bioreactor with a working volume of 10L. The fermenter was equipped with an air sparger and airflow was initially set to 8 l/min and stepwise elevated to 10 l/min after feed start. The stirrer speed was increased from 800 to 1200 rpm during the batch period and decreased to 1000 rpm during the fed-batch part. A polarographic oxygen electrode was used to register the dissolved oxygen (DO). The fermenter was equipped with pH titration to keep a pH of 6.95 by addition of 30% (w/w) ammonia solution. Temperature was controlled at 37 °C. Feeding was started when the DO increased after exhaustion of the initially added sugar. During the first fed-batch phase 230 ml of sugar feeding solution was added by using a DO-STAT control with the oxygen concentration set point fixed at 50% saturation. The protein expression phase was started by shifting to the feeding solution containing arabinose as the inducer, maintaining the same DO- STAT strategy for 30 h.

## Sampling

25 Sampling was performed every hour throughout all cultivations.

## Analyses

Protein concentration measurement: Protein concentration was determined by Bio-Rad protein assay. The assay was carried out in a 96/well microplate. Increasing amounts (from 0.25 to 8 µg per well) of BSA were included to create a reference protein concentration standard curve. In each well 50 µl of dye solution was mixed with 150 µl of sample, then the  $A_{595}$  was read in a Model 450 Microplate Reader (Bio-Rad).

Recombinant protein expression (Gel electrophoresis and Western blot)

Samples were subjected to non reducing 15% SDS-PAGE according to Laemmli (21), with minor modification, in a Mini-Protean II apparatus (Bio-Rad). In some experiments, gels were run under reducing conditions. Broad molecular weight standards (Bio-Rad) were used to determine the apparent molecular weight of electrophoretic bands. Minigels of 1.0 mm thickness were run at 50 I mA for 1 h, stained overnight in a 0.02% Phast Gel Blue R (Pharmacia) solution made in 40% CH<sub>3</sub>OH, 10% CH<sub>3</sub>COOH, and de-stained in 20% CH<sub>3</sub>OH, 5% CH<sub>3</sub>COOH.

Western blot analysis were performed according to Towbin *et al.* (22), with minor modification. Samples run of 15% of SDS-PAGE were transferred to a 0.45 μm nitrocellulose membrane at 1 mA/cm<sup>2</sup> for 90 min in a multiphor II semidry apparatus (Pharmacia). Membranes were stained with a Ponceau-S solution (Sigma, U.S.A.), The relevant molecular weight standards were marked, and complete destaining was achieved by rinsing in 20 mM Tris-HCl, pH 7.40, 150 mM NaCl (TBS). Membranes were saturated overnight with a 2% BSA solution in TBS (BT), then incubated for 1 h with a 1 :2000 dilution of Peroxidase-Conjugated Rabbit Anti-Human lambda Light Chains (DAKO) in BT containing 0.05% Tween 20 (BTT). Afterwards the membrane was washed with once for 10 min in BTT, once with 0.25% Tween 20 in TBS, and several times in TBS. All incubations were performed in a shaking platform at room temperature. The peroxidase activity was revealed by SuperSignal West Fico Chemiluminescent Substrate (PIERCE).

#### ***HPLC analysis***

Quantification of soluble Fab in the fermentation broth was carried out, after a clarification step done by centrifugation at 17000xg for 15 minutes by HPLC equipped with an Diphenyl 219TP54, 250x4.6mmID, 300Å column VYDAC and a florescence detector (ex λ:285nm; em λ =360nm; gain 1000). In addition the same supernatant aliquots were analysed for sugar, acetate and arabinose by HPLC equipped with an PL Hi-Plex H 8μm, 300 x 7.7 mm, 8 μm or equivalent column and a refractive index detector.

#### ***Molecular Biology***

***Construction of the Escherichia coli BW25113, ΔpyrC strain.***

The *pyrC* mutant was realized as according to Datsenko and Wanner which allows defined deletions in the *Escherichia coli* chromosome. The selected was BW25113 (*lacI<sup>q</sup>*, *rrnB<sub>T14</sub>*,  $\Delta$  *lacZ<sub>WJ16</sub>*, *hsdR514*,  $\Delta$  *araBA-D<sub>AH33</sub>*,  $\Delta$  *rhaBAD<sub>LD78</sub>*). The whole gene with its own promoter was removed to avoid homologous recombination with the plasmid copy. The primers used to delete the gene where:

dispyrC-f: **SEQ ID NO:1**: 5'-AATTGTCATT CCATTTACTG ATTAATCACG  
AGGGCGCATT GTGTAGGCTG GAGCTGCTTC-3' and

dispyrC-r: **SEQ ID NO:2**: 5'- ACAGGTAAAA TAACCTAATG ACAACAGGAA  
GCTACGATTT ATTCCGGGGA TCCGTCGACC-3'.

The kanamycin resistance gene was not remove form the strain chromosome to serve as potential positive selection for the strain itself.

#### ***PUC18-pyrC:***

The *pyrC* gene was PCR retrieved from the *Escherichia coli* chromosome using the following primers:

*pyrC*- fwd: **SEQ ID NO:3**: 5'-ATATACCATG GCGCGCCCTT TATTTTTCGT GC-  
3';

*pyrC*-rev: **SEQ ID NO:4**: 5'- GTT AACCA TG GTT A TTGTTT AACGGACCAG  
CGT AC-3' and cloned into the *Sma*I site of pUC18 and the resulting vector was called pUC-*pyrC*.

#### ***Construction of DoB 0114:***

The vector DoB 0114 was obtained from the pBAD/Myc-His A,B,C vector (Invitrogen) by substitution of the ampicillin gene by the tetracycline one of PBR322. The C4 expression cassette was assembled with the following oligonucleotides and pHEN1 expression vector<sup>(9)</sup> as template:

"P1 C4" **SEQ ID NO:5**: 5'- AAA AAA AAC ATC GCA TTC CTG CTG GCA TCT  
ATG TTC GTT TTC TCT ATC GCA ACC AAC GCA TAC GCA CAG TCT GCC  
CTG ACT CAG CCT-3' ;

"P2 C4" **SEQ ID NO:6**: 5'- GGT TAA TTT CTC CTT CTA TGA ACA TTC TGT  
AGG GG -3' ;

"P3 C4" SEQ ID NO:7: 5'- TCA TAG AAG GAG AAA TTA ACC ATG AAA AAA AAC ATC GCT TTC CTG CTG GCT TCC ATG TTC GTT TTC TCC A TC GCT ACC AAC GCT T AC GCT CAG GTG CAG CTG GTG GAG TCT-3 ;

5 "P4 C4" SEQ ID NO:8: 5'- TCA GGA GGT TTT GTC GCA GGA TTT GGG CTC AAC T-3' ;

"P5 C4" SEQ ID NO:9: 5'- AAA AAA AAC ATC GCA TTC CTG CTG GCA -3' ,

"P6 C4" SEQ ID NO:10: 5'- CCC GCT CGA GTC AGG AGG TTT TGT CGC AGG A -3'.

10 Primers P1 and P2 were used in a first PCR to amplify the Fab light chain and add in frame the StII leader sequence. A second PCR was run to separately amplify the Fab heavy chain and add the StII leader sequence and the intergenic sequence. Since the two sequences are overlapping (see cartoon) PCR products resulting from the first two amplifications were mixed together in a third elongation reaction, for ten cycles, where no primers were added. After the elongation step primers P5 and P6 were  
15 added to the PCR and the full length expression cassette was amplified as reported in figure 5.

The final PCR product was digested with the XhoI restriction enzyme and cloned into the pBAD vector opened with NcoI (klenow) XhoI. Cfus were screened by PCR and a positive clone sequenced for the entire Fab expression cassette. A clone presenting the  
20 expected sequence was named DoB 0114 (figure 1).

#### ***Construction of DoB 0138:***

This expression vector was obtained by the substitution of the HindIII-NruI DNA fragment of DoB 0114, coding for tetracycline resistance, with the pyrC gene obtained by EcoRI/klenow-HindIII digestion of pUC-pyrC plasmid (figure 2).

#### ***PCR detection of expression vector***

25 To detect/amplify the expression vector a PCR was run on a sample of culture broth diluted to 0.1 OD600nm in order to normalize cell number. PCR cycles were set as reported in the next table.

Step	Temperature	Time	Cycles
1	94 °C	4 min.	1
2	94 °C	1 min.	30
3	60 °C	1 min.	
4	72 °C	1 min.	
5	72 °C	10 min.	1

**Primers:**

**247** CH sense PCN 5' **SEQ ID NO:11**: – GGAGTGGGTCTCATCCATT – 3' T<sub>m</sub> = 61.4

**248** CH AS PCN5' **SEQ ID NO:12**: - GACCTTGGTGTTGCTGGG - 3' T<sub>m</sub> = 64.3

5 The PCR product is about 500 bp for Fab heavy chain.

The expression system of the present invention allows rapid selection of plasmid containing cells during the cloning phases and lead to high protein expression during fermentation. This system has a strong selective efficiency, especially during the induction phase, leading to the selection of an almost homogeneous plasmid bearing cell population. Moreover the productivity of the culture is to a large extent better than the one based on antibiotic resistance. This elevated vector stability combined with its high productivity fulfils the requirements for heterologous protein production in *Escherichia coli* to an industrial level. It has been further demonstrated that the engineered strain was a better strain for Fab production than the classical W3110 and that it's  $\Delta$ pyrC derivative was suitable for high cell density fed batch fermentation and therefore open to industrial exploitation.

10

15

**SEQ ID NO:13:** Sequence of PyrC gene as inserted in pUC18 cloning vector

5 1 ATATACCATG GCGCGCCCTT TATTTTTTCGT GCAAAGGAAA ACGTTTCCGC  
TATATGGTAC CGCGCGGGAA ATAAAAAGCA CGTTTCCTTT TGCAAAGGCG

51 TTATCCTTTG TGTCCGGCAA AAACATCCCT TCAGCCGGAG CATAGAGATT  
AATAGGAAAC ACAGGCCGTT TTTGTAGGGA AGTCGGCCTC GTATCTCTAA

10 M T A P S Q V L K I R R P D D W H ·  
101 AATGACTGCA CCATCCCAGG TATTAAAGAT CCGCCGCCCA GACGACTGGC  
TTACTGACGT GGTAGGGTCC ATAATTTCTA GGC GGCGGGT CTGCTGACCG

15 · L H L R D G D M L K T V V P Y T  
151 ACCTTCACCT CCGCGATGGC GACATGTAA AACTGTCGT GCCATATACC  
TGAAGTGGA GGC GCTACCG CTGTACAATT TTTGACAGCA CGGTATATGG

20 S E I Y G R A I V M P N L A P P V ·  
201 AGCGAAATTT ATGGACGGGC TATCGTAATG CCCAATCTGG CTCCGCCCGT  
TCGCTTTAAA TACCTGCCCC ATAGCATTAC GGGTTAGACC GAGGCGGGCA

25 · T T V E A A V A Y R Q R I L D A V ·  
251 GACCACCGTT GAGGCTGCCG TGGCGTATCG CCAGCGTATT CTTGACGCCG  
CTGGTGGCAA CTCCGACGGC ACCGCATAGC GGTCGCATAA GAACTGCGGC

30 · P A G H D F T P L M T C Y L T D  
301 TACCTGCCGG GCACGATTTT ACCCCATTGA TGACCTGTTA TTTAACAGAT  
ATGGACGGCC CGTGCTAAAG TGGGGTAACT ACTGGACAAT AAATTGTCTA

35 S L D P N E L E R G F N E G V F T ·  
351 TCGCTGGATC CTAATGAGCT GGAGCGCGGA TTTAACGAAG GCGTGTTTAC  
AGCGACCTAG GATTACTCGA CCTCGCGCCT AAATTGCTTC CGCACAAGTG

40 · A A K L Y P A N A T T N S S H G V ·  
401 CGCTGCAAAA CTTTACCCGG CAAACGCAAC CACTAACTCC AGCCACGGCG  
GCGACGTTTT GAAATGGGCC GTTTGC GTTGTGATTGAGG TCGGTGCCGC

45 · T S I D A I M P V L E R M E K I  
451 TGACGTCAAT TGACGCAATC ATGCCGGTAC TTGAGCGCAT GGAAAAAATC  
ACTGCAGTTA ACTGCGTTAG TACGGCCATG AACTCGCGTA CCTTTTTT TAG

50 G M P L L A H G E V T H A D I D I ·  
501 GGTATGCCGC TACTGGCGCA TGGTGAAGTG ACACATGCAG ATATCGACAT  
CCATACGGCG ATGACCGCGT ACCACTTCAC TGTGTACGTC TATAGCTGTA

55 · F D R E A R F I E S V M E P L R Q ·  
551 TTTTGATCGT GAAGCGCGCT TTATAGAAAG CGTGATGGAA CCTCTGCGCC  
AAA ACTAGCA CTTCGCGCGA AATATCTTTC GCACTACCTT GGAGACGCGG

60 · R L T A L K V V F E H I T T K D  
601 AGCGCCTGAC TGCGCTGAAA GTCGTTTTTG AGCACATCAC CACCAAAGAT  
TCGCGGACTG ACGCGACTTT CAGCAAAAAC TCGTGTAGTG GTGGTTTCTA

65 A A D Y V R D G N E R L A A T I T ·  
651 GCTGCCGACT ATGTCCGTGA CGGAAATGAA CGGCTGGCTG CCACCATCAC  
CGACGGCTGA TACAGGCACT GCCTTTACTT GCCGACCGAC GGTGGTAGTG

5  
 701     · P Q H L M F N R N H M L V G G V R ·  
 TCCGCAGCAT CTGATGTTTA ACCGCAACCA TATGCTGGTT GGAGGCGTGC  
 AGGCGTCGTA GACTACAAAT TGGCGTTGGT ATACGACCAA CCTCCGCACG

10  
 751     · P H L Y C L P I L K R N I H Q Q  
 GTCCGCACCT GTATTGTCTA CCCATCCTCA AACGTAATAT TCACCAACAG  
 CAGGCGTGGA CATAACAGAT GGGTAGGAGT TTGCATTATA AGTGGTTGTC

15  
 801     A L R E L V A S G F N R V F L G T ·  
 GCATTGCGTG AACTGGTCGC CAGCGGTTTT AATCGAGTAT TCCTCGGTAC  
 CGTAACGCAC TTGACCAGCG GTCGCCAAAA TTAGCTCATA AGGAGCCATG

20  
 851     · D S A P H A R H R K E S S C G C A ·  
 GGATTCTGCG CCACATGCAC GTCATCGCAA AGAGAGCAGT TGCGGCTGCG  
 CCTAAGACGC GGTGTACGTG CAGTAGCGTT TCTCTCGTCA ACGCCGACGC

25  
 901     · G C F N A P T A L G S Y A T V F  
 CGGGCTGCTT CAACGCCCCA ACCGCGCTGG GCAGTTACGC TACCGTCTTT  
 GCCCGACGAA GTTGCGGGGT TGGCGCGACC CGTCAATGCG ATGGCAGAAA

30  
 951     E E M N A L Q H F E A F C S V N G ·  
 GAAGAAATGA ATGCTTTGCA GCACTTTGAA GCATTCTGTT CTGTAAACGG  
 CTTCTTTACT TACGAAACGT CGTGAAACTT CGTAAGACAA GACATTTGCC

35  
 1001    · P Q F Y G L P V N D T F I E L V R ·  
 CCCGCAGTTC TATGGGTTGC CGGTCAACGA CACATTCATC GAACTGGTAC  
 GGGCGTCAAG ATACCCAACG GCCAGTTGCT GTGTAAGTAG CTTGACCATG

1051    · E E Q Q V A E S I A L T D D T L  
 GTGAAGAGCA ACAGGTTGCT GAAAGCATCG CACTGACTGA TGACACGCTG  
 CACTTCTCGT TGTCCAACGA CTTTCGTAGC GTGACTGACT ACTGTGCGAC

1101    V P F L A G E T V R W S V K Q  
 GTGCCATTCC TCGCCGGGGA AACGGTACGC TGGTCCGTTA AACAATAACC  
 CACGGTAAGG AGCGGCCCTT TTGCCATGCG ACCAGGCAAT TTGTTATTGG

1151    ATGGTTAAC  
 TACCAATTG

## References

- 1 B. Hoffman; J. A. Broadwater,; P. Johnson; J. Harper; B. G. Fox and W. R. Kenealy. *Proto Exp. Puf.* 6, 646-654 (1995). Lactose fed-batch overexpression of recombinant metalloproteins in *Escherichia coli* BL21(DE3): process control yielding  
5 high levels of metal-incorporated, soluble protein.
- 2 Murphy,D.B. and Epstein,S.L. (1998) Guidance for Industry. Guidance for Human Somatic Cell Therapy and Gene Therapy. Food and Drug Administration, Rockville, MD.
- 3 Gerdes K, Helin K, Christensen OW, Lobner-Olesen A. *J Mol Bioi* 1988 Sep  
10 5;203(1):119-29. Translational control and differential RNA decay are key elements regulating postsegregational expression of the killer protein encoded by the parB locus of plasmid R1.
- 4 Pecota DC, Osapay G, Selsted ME, Wood TK. *J Biotechnol* 2003 Jan 9;100(1):1-12. Antimicrobial properties of the *Escherichia coli* R1 plasmid host killing peptide.
- 15 5 Bullock, W.O., J. M. Fernandez, and J. M. Short. 1987. XII-Blue, a high efficiency plasmid transforming *recA Escherichia coli* strain with beta galactosidase selection. *Focus* 5:376-378.
- 6 Yanisch-Perron C.; Vieira J and Messing J. *Gene*. 1985;33(1):103-19. Improved M13 phage cloning vectors and host strains: nucleotide sequences of the M13mp18  
20 and pUC19 vectors.
- 7 Backstrom D, Sjoberg RM, Lundberg LG. *Eur J Biochem* 1986 Oct 1;160(1):77-82 Nucleotide sequence of the structural gene for dihydroorotase of *Escherichia coli* K12.
- 8 Datsenko KA, Wanner BL. *Proc Natl Acad Sci USA*. 2000 Jun 6;97(12):6640-5.  
25 One-step inactivation of chromosomal genes in *Escherichia coli* K-12 using PCR products.

- 9 Figini M, Obici L, Mezzanzanica D, Griffiths A, Colnaghi MI, Winter G, Canevari S. *Cancer Res.* 1998 Mar 1;58(5):991-6. Panning phage antibody libraries on cells: isolation of human Fab fragments against ovarian carcinoma using guided selection.
- 10 Duenas M, et al. *Biotechniques* 1994 Mar; 16(3):476- 7,480-3. Intra- and  
5 extracellular expression of an scFv antibody fragment in *E. coli*: effect of bacterial strains and pathway engineering using GroES/L chaperonins.
- 11 Gallagher CN, Huber RE. *J Protein Chem* 1998 Feb;17(2):131-41 Studies of the M15 beta- galactosidase complementation process.
- 12 Langley KE, Zabin I. *Biochemistry* 1976 Nov 2;15(22):4866-75: beta-  
10 Galactosidase alpha complementation: properties of the complemented enzyme and mechanism of the complementation reaction.
- 13 Wilson HR, Archer CD, Liu JK, Turnbough CL Jr. *J Bacteriol*1992  
Jan;174(2):514-24; Translational control of *pyrC* expression mediated by nucleotide-sensitive selection of transcriptional start sites in *Escherichia coli*.
- 15 14 Sato T, Ohki M, Yura T, Ito K. *J Bacteriol*1979 May;138(2):305-13; Genetic studies of an *Escherichia coli* K-12 temperature-sensitive mutant defective in membrane protein synthesis.
- 15 Larsen IN, Jensen KF. *Eur J Biochem* 1985 Aug 15;151(1):59-65; Nucleotide  
20 sequence of the *pyrD* gene of *Escherichia coli* and characterization of the flavoprotein dihydroorotate dehydrogenase.
- 16 Fiedler M, Skerra A. *Gene.* 2001 Aug 22;274(1-2): 111-8; *proBA* complementation of an auxotrophic *E. coli* strain improves plasmid stability and expression yield during fermenter production of a recombinant antibody fragment.
- 17 Degryse E. *J Biotechnol.* 1991 Apr;18(1-2):29-39."Stability of a host-vector system  
25 based on complementation of an essential gene in *Escherichia coli*."

18 Summers DK, Sherratt DJ. *Cell*. 1984 Apr;36(4):1097-103. Multimerization of high copy number plasmids causes instability: ColE 1 encodes a determinant essential for plasmid monomerization and stability.

5 19 Porter RD, Black S. *J Bacteriol*. 1991 Apr;173(8):2720-3. The single-stranded-DNA-binding protein encoded by the *Escherichia coli* F factor can complement a deletion of the chromosomal *ssb* gene.

10 20 Rocky M. Cranenburgh, Julian A. J. Hanak, Steven G. Williams and David J. Sherratt; *Nucleic Acids Research*, 2001, Vol. 29, No.5 e26; 2001 *Escherichia coli* strains that allow antibiotic-free plasmid selection and maintenance by repressor titration.

21 Laemmli, U.K. (1970) Cleavage of structural proteins during the assembly of the head of bacteriophage T4. *Nature* 277,680-685.

15 22 Towbin, R., Staehelin, T. and Gordon, J. (1979) Electrophoretic transfer of proteins from polyacrylamide gels to nitrocellulose sheets. *Proc. Natl. Acad. Sci. USA* 76,4350-4354.

**CLAIMS**

1. A method of producing a recombinant protein comprising:-
  - (a) transforming a host cell lacking a gene encoding an enzyme required for nucleotide synthesis with a vector comprising a gene encoding the recombinant protein and the gene encoding the enzyme; and
  - (b) a growing said host cell.
2. The method of claim 1 wherein said host cell is prokaryotic.
3. The method of claim 2 wherein said host cell is *E.coli*.
4. The method as claimed in any one of claims 1 to 3 wherein said enzyme is pyrC or a homologue thereof.
5. The method as claimed in any one of claims 1 to 4 wherein said recombinant protein is a human protein.
6. The method as claimed in any one of claims 1 to 5 wherein said recombinant protein is an antibody, or fragment thereof.
7. The method as claimed in claim 6 wherein said antibody fragment is a Fab fragment.
8. A host cell from which a gene encoding an enzyme required for nucleotide synthesis has been deleted.
9. A host cell as claimed in claim 8 wherein said host cell is an prokaryotic cell.
10. A host cell as claimed in claim 9 wherein said host cell is *E.coli*.
11. A host cell as claimed in an one of claims 8 to 10 wherein said enzyme is pyrC.

12. A host cell as claimed in claim 11 wherein said host cell is BW25113[delta]pyrC.
13. A host cell as claimed in claim 12 having designation number CNCM I-3447.
- 5 14. A vector comprising a gene encoding an enzyme required for nucleotide synthesis.
15. A vector as claimed in claim 13 further comprising a promoter, enhancers or other regulatory elements.
- 10 16. A vector as claimed in claim 13 or claim 14 wherein said gene is pyrC or a homologue thereof.
17. A vector as claimed in claim 15 wherein said vector is pUC18-pyrC.
- 15 18. A vector as claimed in any one of claims 13 to 16 further comprising a gene for a desired recombinant protein.
19. A vector as claimed in claim 17 wherein said desired recombinant protein is an antibody or fragment thereof.
- 20 20. A vector as claimed in claimed 18 wherein said vector is DoB 0138 or DoB 0126.
21. The use of a vector as claimed in any one of claims 13 to 19 in a method of producing a recombinant protein.
- 25 22. A kit for expressing a recombinant protein comprising:  
(a) host cell as defined in any one of claims 8 to 12; and  
(b) a vector as defined in any one of claims 13 to 19.

Figure 1

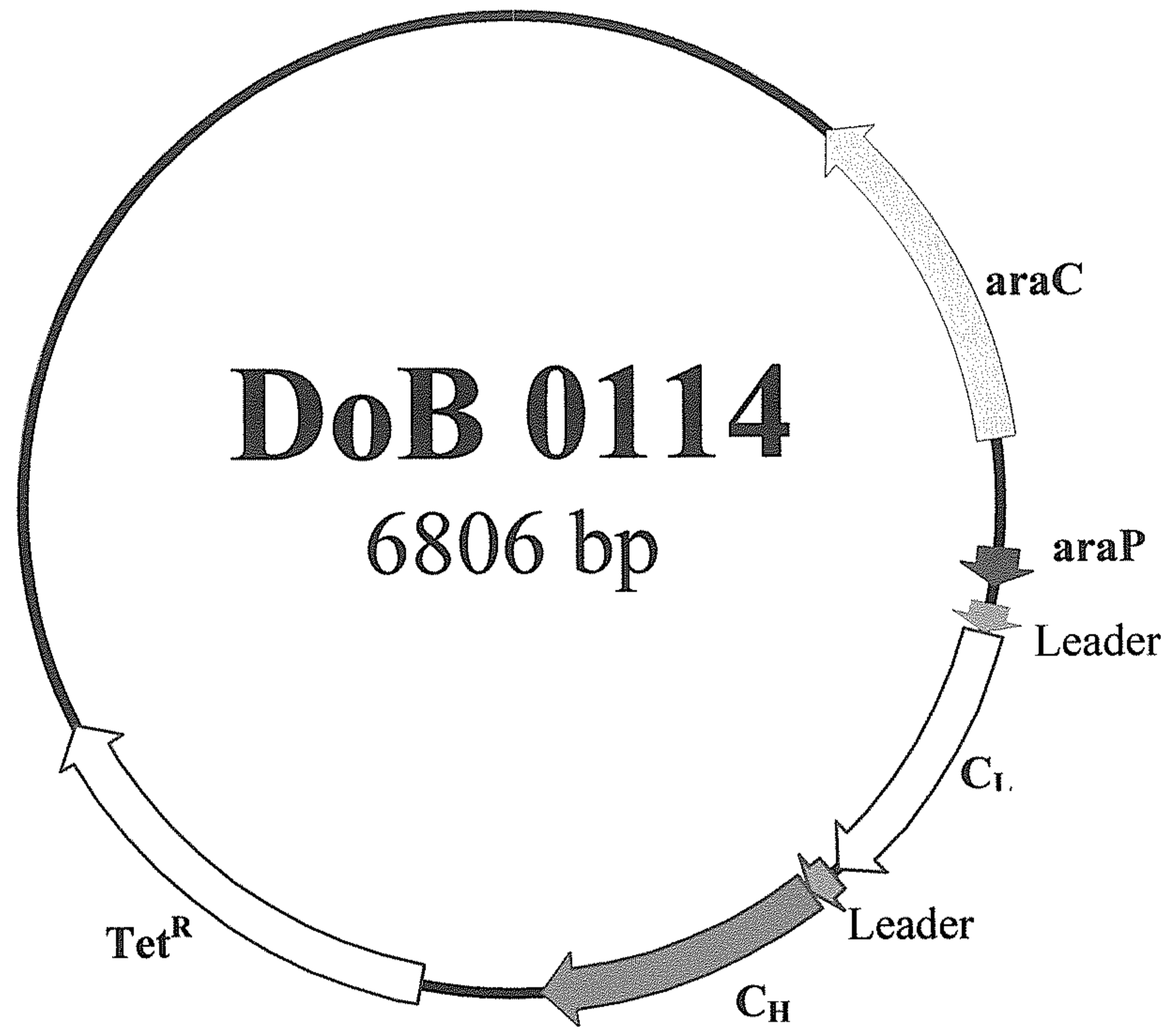

Map of DoB 0114 Fab expression vector based on Tet selection resistance.

Figure 2

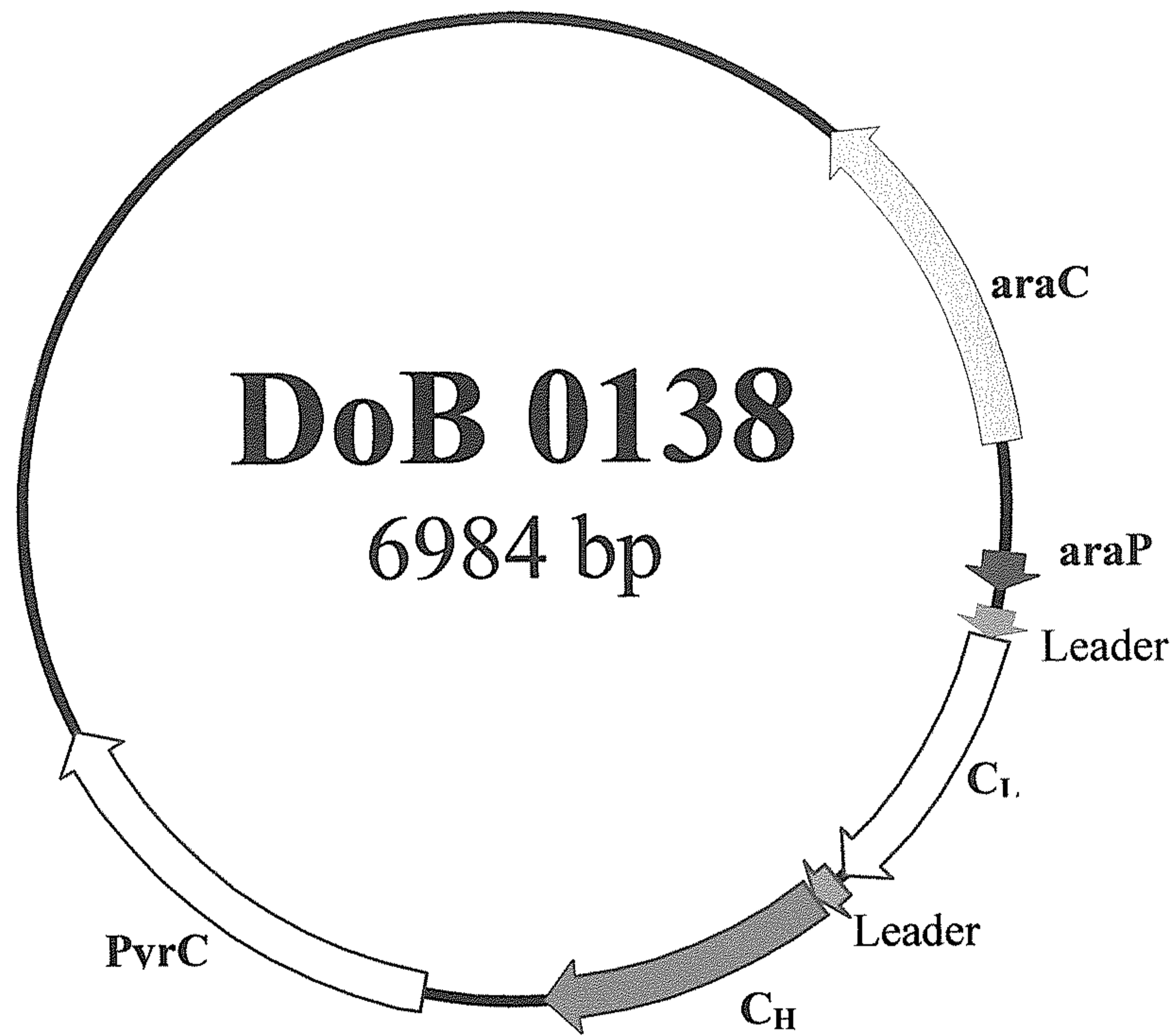

- 5 Map of DoB 0138 Fab expression vector based on PvrC complementation stabilization.

Figure 3

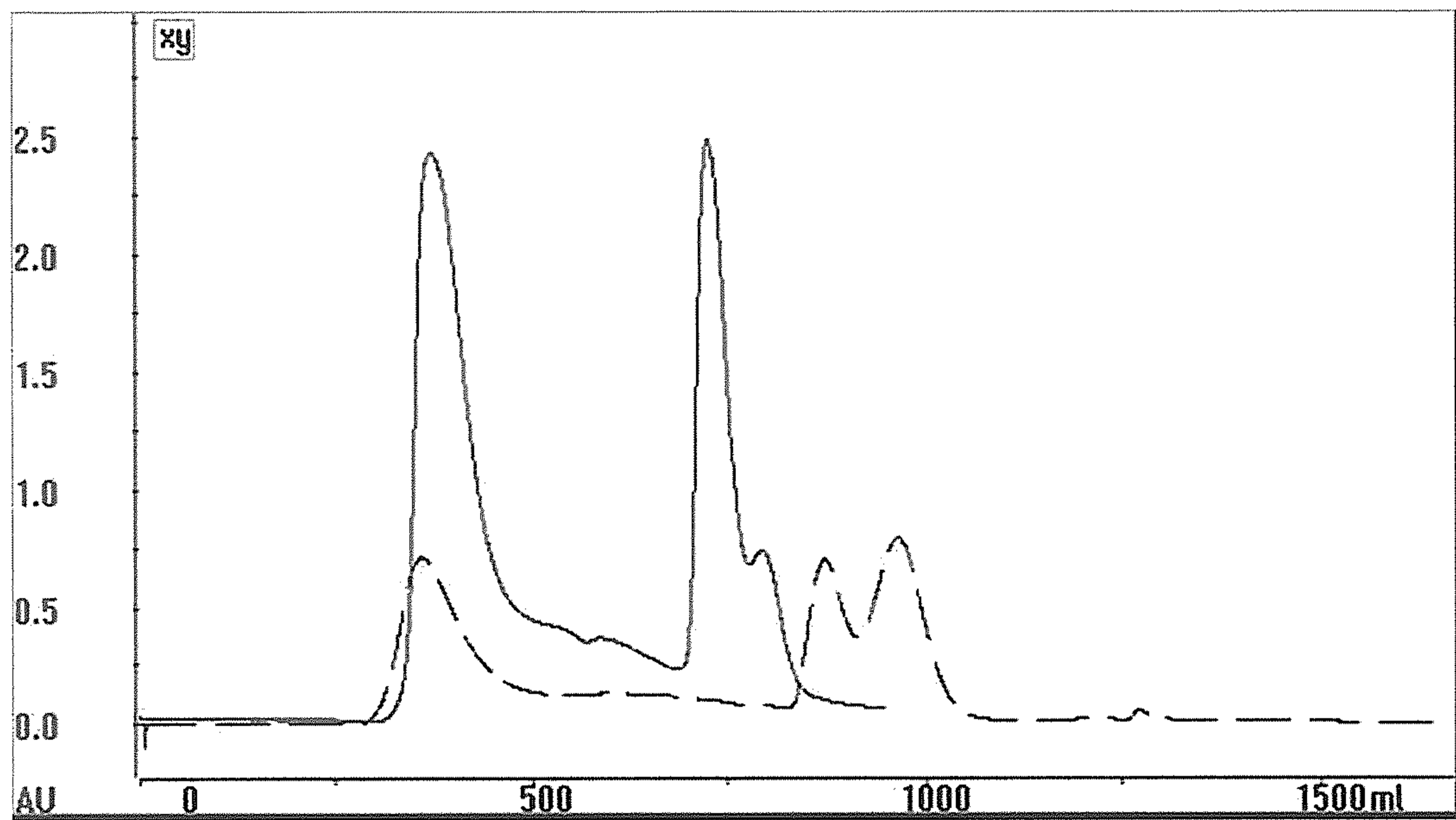

- 5 SP-Sepharose Fast flow column (Amersham Biosciences) elution of two fermentation supernatants corresponding to the PyrC stabilized system (DoB 0138-plain line) and the TET stabilized expression vector (DoB 0114-dashed line).

Figure 4

PCR detection of expression vector			
1.2% agarose gel photo	Lane	Sample	
	1	Molecular weight markers	
		Expression vector	Hours post induction
	2	DoB 0138	0
	3	DoB 0138	5
	4	DoB 0138	26
	5	DoB 0114	0
	6	DoB 0114	5
	7	DoB 0114	26
	8	DoB 0138 (positive control)	
	9	DoB 0114 (positive control)	
10	PCR mix (negative control)		

PCR detection of expression vector:

Samples were harvested during fermentation at 0, 5 and 26 hours after induction and to compensate growth solutions were adjusted to  $0.1OD_{600nm}$ . PCR as performed as described in material and methods to check for the expression vector presence.

Figure 5

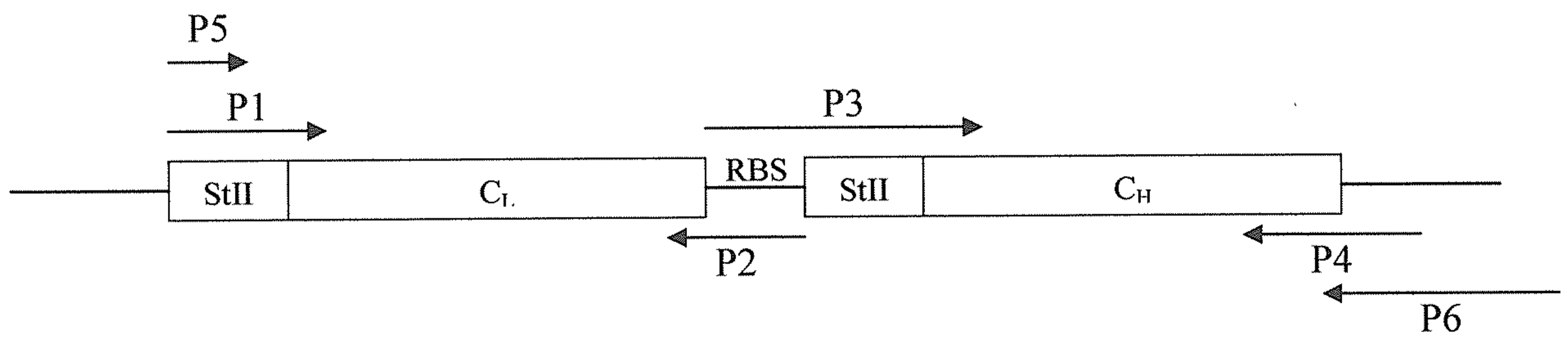

Cassette assembly scheme to PCR amplify and clone the Fab fragment.