



US00D414145S

United States Patent [19]

[11] Patent Number: Des. 414,145

Manestar et al.

[45] Date of Patent: ** Sep. 21, 1999

[54] TIRE TREAD

OTHER PUBLICATIONS

[75] Inventors: **Miroslav Manestar**, Barberton, Ohio;
Ellen MacDonald Williams, Greer,
S.C.

Tread Design Guide, 1993, p. 17 Brunswick Cienra.
Tread Design Guide, 1993, p. 39, Hood Defender HRX.
Tread Design Guide, 1993, p. 36, BF Goodrich Lifesaver
A/W.
Tread Design Guide, 1993, p. 65, Stratton Defender HRX.

[73] Assignee: **Michelin Recherche et Technique
S.A.**, Switzerland

Primary Examiner—Robert M. Spear
Attorney, Agent, or Firm—Alan A. Csontos; Robert R.
Reed; Martin Farrell

[**] Term: **14 Years**

[21] Appl. No.: **29/081,043**

[57] CLAIM

[22] Filed: **Oct. 3, 1997**

The ornamental design for a tire tread, as shown and
described.

[51] **LOC (6) Cl.** **12-15**

[52] **U.S. Cl.** **D12/146**

[58] **Field of Search** D12/141-143,
D12/146-151; 152/209.1, 209.8, 209.9,
209.11, 209.16, 209.18, 209.28, 900, 901,
902, 903

DESCRIPTION

FIG. 1 is a first perspective view of a tire tread showing our
new tread design, it being understood that the tread pattern
is repeated uniformly throughout the circumference of the
tire;

FIG. 2 is an opposite side perspective view thereof; and,
FIG. 3 is an enlarged fragmentary front elevation view of the
tire tread illustrated in FIGS. 1 and 2.

The broken line showing of a tire sidewall and inner bead is
for illustrative purposes only and forms no part of the
claimed design.

[56] References Cited

U.S. PATENT DOCUMENTS

D. 345,535	3/1994	Shinohara et al.	D12/147
D. 346,142	4/1994	Consolacion et al.	D12/147
D. 347,812	6/1994	Simpson .		
D. 392,230	3/1998	Heinen	D12/147
D. 402,944	12/1998	Ratliff, Jr.	D12/147

1 Claim, 3 Drawing Sheets

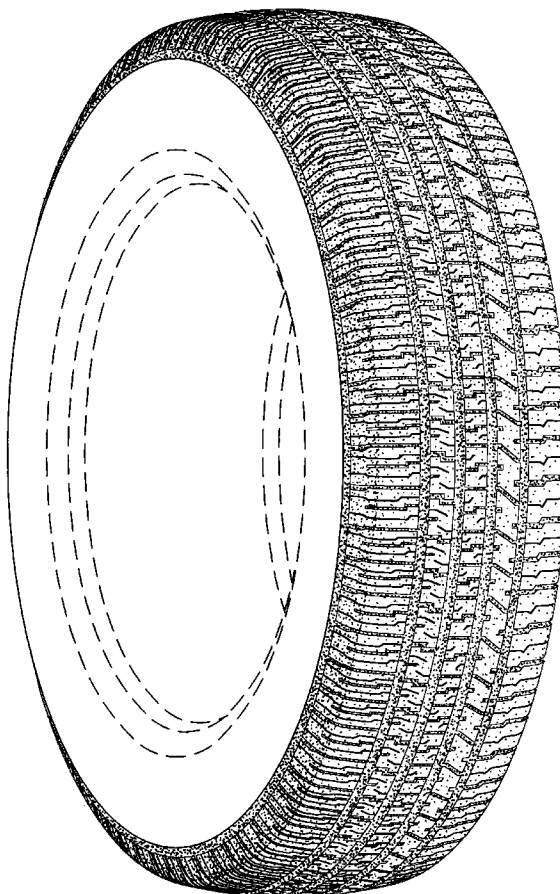

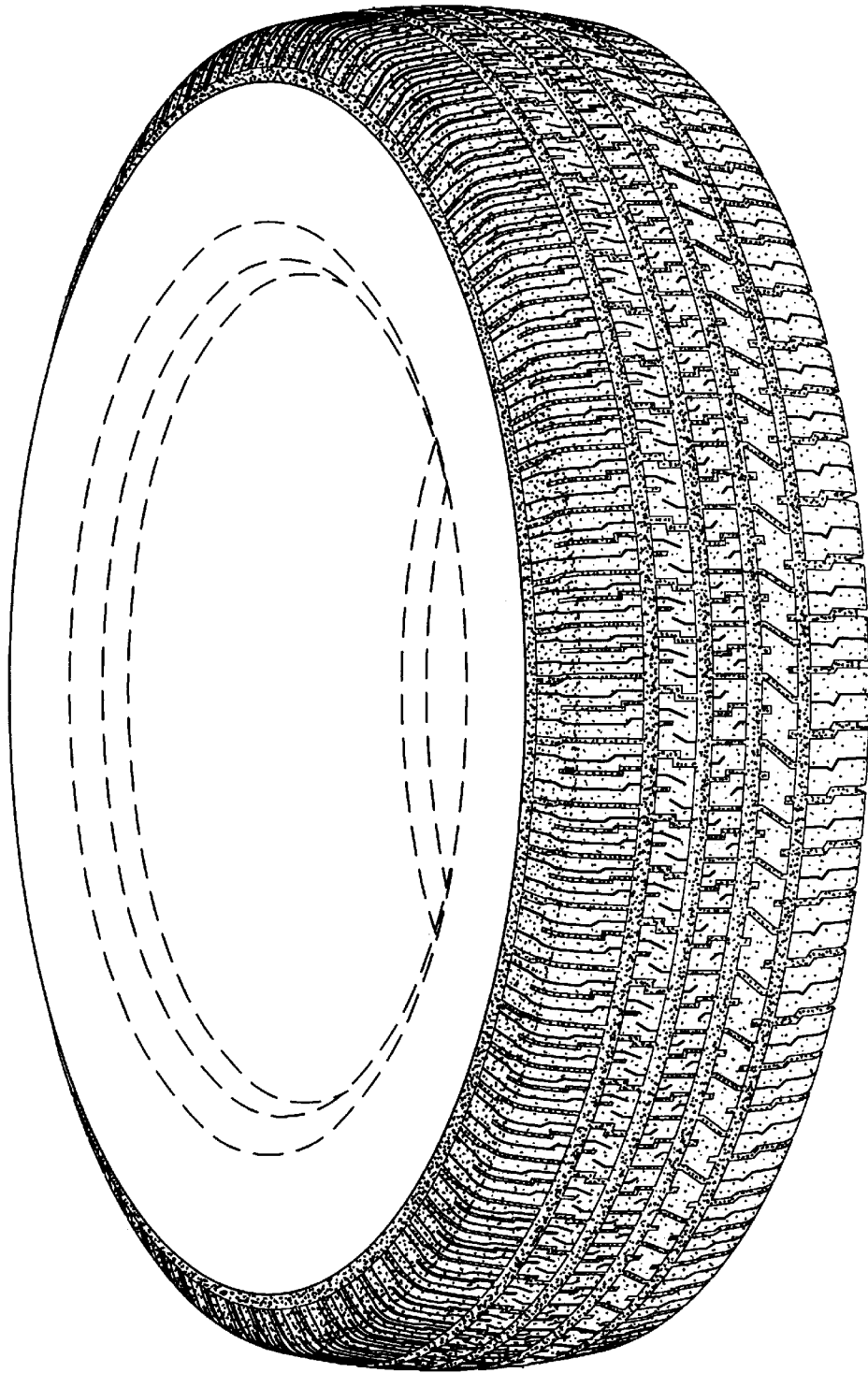

Fig. 1

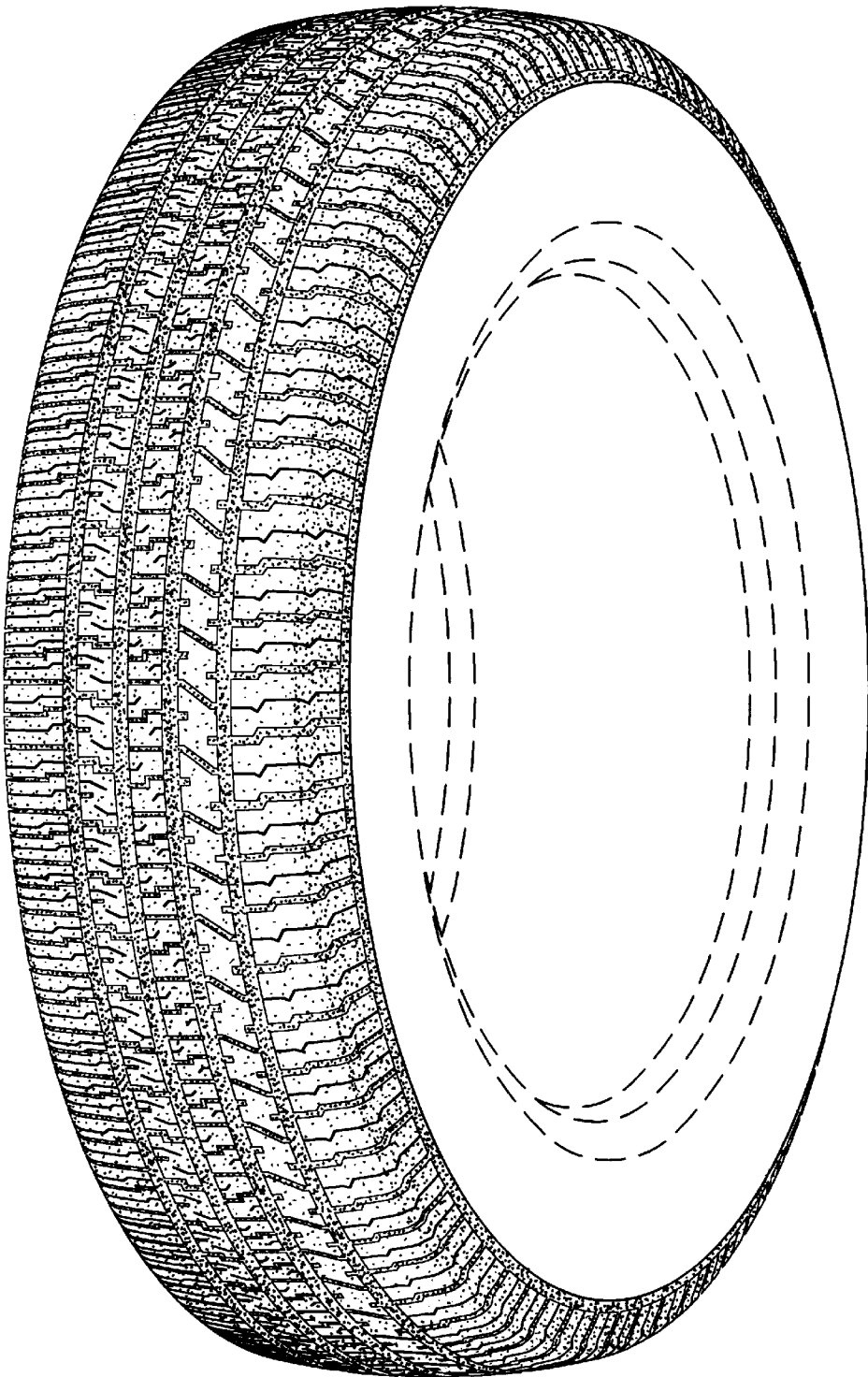

Fig. 2

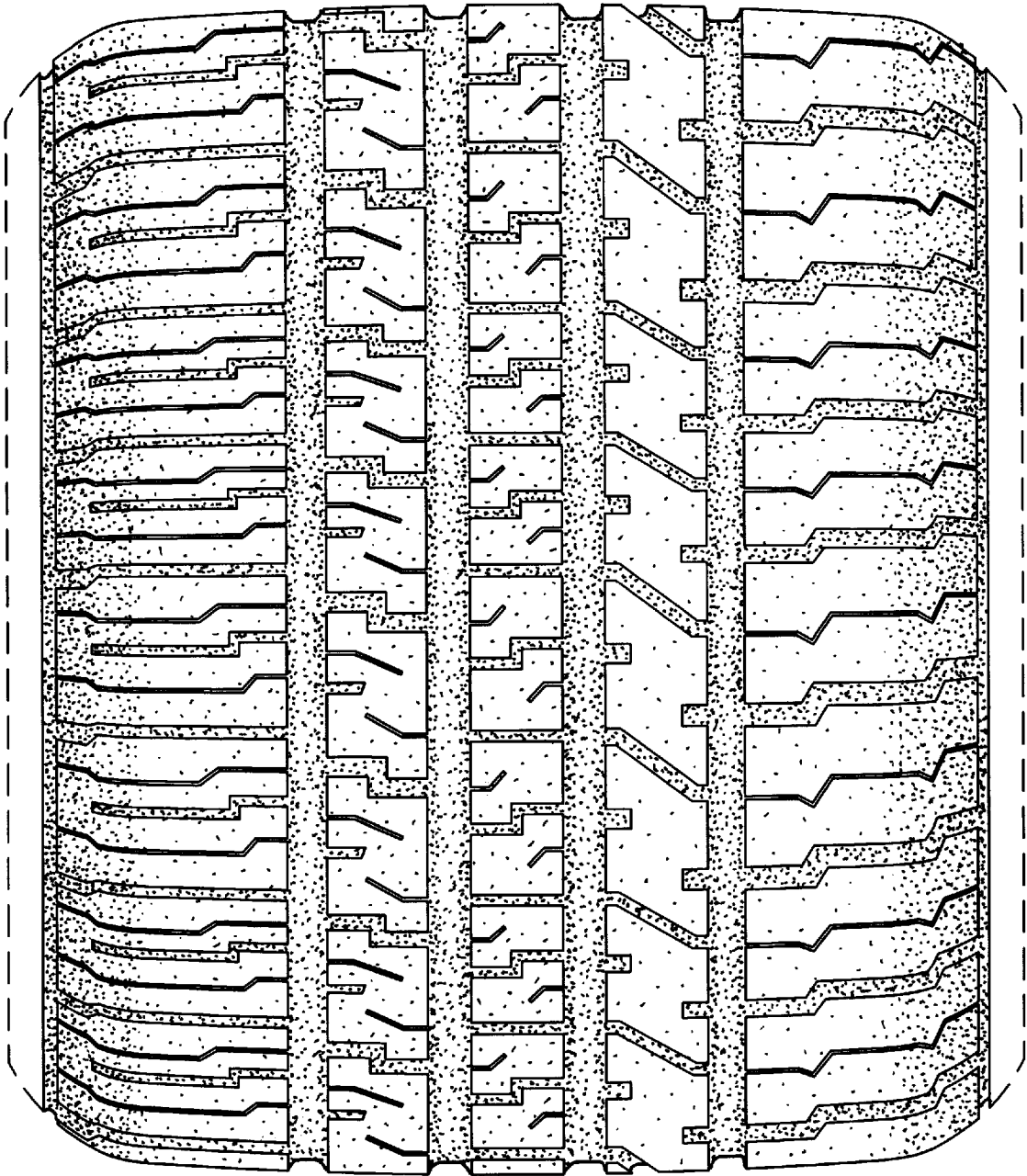

Fig. 3