

PCT

WORLD INTELLECTUAL PROPERTY ORGANIZATION
International Bureau



INTERNATIONAL APPLICATION PUBLISHED UNDER THE PATENT COOPERATION TREATY (PCT)

<p>(51) International Patent Classification ⁶ : A61K 51/04, C07D 451/02</p>	<p>A1</p>	<p>(11) International Publication Number: WO 97/40859 (43) International Publication Date: 6 November 1997 (06.11.97)</p>
<p>(21) International Application Number: PCT/US97/07744 (22) International Filing Date: 28 April 1997 (28.04.97) (30) Priority Data: 08/649,258 26 April 1996 (26.04.96) US (71) Applicant: PRESIDENT AND FELLOWS OF HARVARD COLLEGE [US/US]; 17 Quincy Street, Cambridge, MA 02138 (US). (72) Inventors: MADRAS, Bertha, K.; 32 Montrose Street, Newton, MA 02158 (US). MELTZER, Peter, C.; 8 Rumford Street, Lexington, MA 02173 (US). (74) Agent: FREEMAN, John, W.; Fish & Richardson P.C., 225 Franklin Street, Boston, MA 02110-2804 (US).</p>		<p>(81) Designated States: CA, European patent (AT, BE, CH, DE, DK, ES, FI, FR, GB, GR, IE, IT, LU, MC, NL, PT, SE). Published <i>With international search report.</i></p>
<p>(54) Title: BRIDGE-SUBSTITUTED TROPANES AND USES (57) Abstract Disclosed are bridge-substituted analogs of tropanes and benzotropines as well as methods for, imaging of cocaine receptors, treatment of cocaine abuse, and imaging and treatment of Parkinson's disease.</p>		

FOR THE PURPOSES OF INFORMATION ONLY

Codes used to identify States party to the PCT on the front pages of pamphlets publishing international applications under the PCT.

AL	Albania	ES	Spain	LS	Lesotho	SI	Slovenia
AM	Armenia	FI	Finland	LT	Lithuania	SK	Slovakia
AT	Austria	FR	France	LU	Luxembourg	SN	Senegal
AU	Australia	GA	Gabon	LV	Latvia	SZ	Swaziland
AZ	Azerbaijan	GB	United Kingdom	MC	Monaco	TD	Chad
BA	Bosnia and Herzegovina	GE	Georgia	MD	Republic of Moldova	TG	Togo
BB	Barbados	GH	Ghana	MG	Madagascar	TJ	Tajikistan
BE	Belgium	GN	Guinea	MK	The former Yugoslav Republic of Macedonia	TM	Turkmenistan
BF	Burkina Faso	GR	Greece	ML	Mali	TR	Turkey
BG	Bulgaria	HU	Hungary	MN	Mongolia	TT	Trinidad and Tobago
BJ	Benin	IE	Ireland	MR	Mauritania	UA	Ukraine
BR	Brazil	IL	Israel	MW	Malawi	UG	Uganda
BY	Belarus	IS	Iceland	MX	Mexico	US	United States of America
CA	Canada	IT	Italy	NE	Niger	UZ	Uzbekistan
CF	Central African Republic	JP	Japan	NL	Netherlands	VN	Viet Nam
CG	Congo	KE	Kenya	NO	Norway	YU	Yugoslavia
CH	Switzerland	KG	Kyrgyzstan	NZ	New Zealand	ZW	Zimbabwe
CI	Côte d'Ivoire	KP	Democratic People's Republic of Korea	PL	Poland		
CM	Cameroon	KR	Republic of Korea	PT	Portugal		
CN	China	KZ	Kazakstan	RO	Romania		
CU	Cuba	LC	Saint Lucia	RU	Russian Federation		
CZ	Czech Republic	LI	Liechtenstein	SD	Sudan		
DE	Germany	LK	Sri Lanka	SE	Sweden		
DK	Denmark	LR	Liberia	SG	Singapore		
EE	Estonia						

BRIDGE-SUBSTITUTED TROPANES AND USESCross-reference to related application

This application is a continuation-in-part of our
5 earlier commonly owned co-pending application U.S.S.N.
08/548,271, filed October 25, 1995, which was a
divisional of USSN 08/111,141, filed August 24, 1993 (now
U.S. 5,506,359), which in turn was a continuation-in-part
of USSN 07/934,362, filed August 24, 1992. Each of the
10 above applications and any patents issuing on them are
hereby incorporated by reference.

Background of the Invention

The invention relates to cocaine analogues.

The abuse of cocaine is a health problem of
national significance. Despite intensive study, there is
5 still inadequate information about the neurochemical
mechanisms mediating cocaine's detrimental effects and
abuse liability or about drug therapies for cocaine
abuse.

Recent studies have identified biologically
10 relevant binding sites for cocaine in brain tissue of
rodents (Reith et al., *Biochem. Pharmacol.* 35:1123-1129,
1986; Kennedy and Hanbauer, 41:172-178, 1983; Calligaro
and Eldefrawi, *J. Pharmacol. Exp. Ther.* 243:61-68, 1987;
Calligaro and Eldefrawi, *Membrane Biochem.* 7:87-106,
15 1988), humans (Schoemaker et al., *Naunyn-Schmiedeberg's*
Arch. Pharmacol. 329:227-235, 1985), and nonhuman
primates (Madras et al., *FASEB J.* 2:A1137, 1988; Madras
et al., *ASP/ASPET Abstr.* A197, 1988; Madras et al., *J.*
Pharmacol. Exp. Ther. 251:131-141, 1989). These sites,
20 which are associated with monoamine uptake systems, can
be labeled with [³H]cocaine and have properties
characteristic of a pharmacological receptor. First, the
sites bind [³H]cocaine saturably with affinities in the
10⁻⁸ to 10⁻⁶ M range, concentrations comparable to those

- 2 -

achieved in brain or plasma after peripheral administration of cocaine to animals or humans (Van Dyke et al., Science 191:859-861, 1976; Misra et al., Drug Alcohol Depend. 2:261-272, 1977; Javaid et al., Science 200:227-228, 1978). Second, the sites display stereoselectivity for (-)-cocaine over (+)-cocaine or its C-2 epimer pseudococaine (Madras et al., APS/ASPET Abstr. A197, 1988; Madras et al., J. Pharmacol. Exp. Ther. 251:131-141, 1989). Third, and perhaps most importantly, there is a high degree of correspondence between the relative potencies of various cocaine analogs for producing cocaine-like effects in vivo and relative binding affinities of the drugs for [³H]cocaine binding sites in vitro. Specifically, the ED₅₀ values of cocaine and several cocaine analogs for producing behavioral stimulation (Spealman et al., J. Pharmacol. Exp. Ther. 251:142-149, 1989) or for maintaining self-administration in non-human primates (Bergman et al., J. Pharmacol. Exp. Ther. 251:150-155, 1989) parallel their IC₅₀ values for displacing [³H]cocaine from binding sites in monkey brain (Madras et al., FASEB J. 2:A1137, 1988; Madras et al., J. Pharmacol. Exp. Ther. 251:131-141, 1989).

Although cocaine inhibits the uptake of dopamine, serotonin, and norepinephrine with similar potencies, [³H]cocaine recognition sites on the dopamine transporter are particularly relevant to the behavioral effects of cocaine (Reith et al., Biochem. Pharmacol. 35:1123-1129, 1986; Madras et al., FASEB J. 2:A1137, 1988; Madras et al., J. Pharmacol. Exp. Ther. 251:131-141, 1989, Bergman et al., J. Pharmacol. Exp. Ther. 251:150-155, 1989; Spealman et al., J. Pharmacol. Exp. Ther. 251:142-149, 1989). Cocaine congeners and other drugs block behaviorally relevant [³H]cocaine binding in monkey caudate-putamen with a rank order of potency that corresponds closely to their reported potencies for

- 3 -

inhibiting uptake of dopamine but not norepinephrine or serotonin (Madras et al., J. Pharmacol. Exp. Ther. 251:131-141, 1989). Furthermore, selective norepinephrine or serotonin inhibitors do not produce the characteristic stimulant, reinforcing and interoceptive effects elicited by cocaine (Spealman et al., J. Pharmacol. Exp. Ther. 251:142-149, 1989; Spealman et al., J. Pharmacol. Exp. Ther. 258:945-953, 1991; Bergman et al., J. Pharmacol. Exp. Ther. 251:150-155, 1989).

5 Together, these studies support the view that cocaine recognition sites associated with the dopamine transporter are important mediators of the behavioral effects of cocaine.

Further clarification of the mechanisms by which cocaine and related drugs alter behavior and maintain abuse will likely emerge from molecular characterization of cocaine receptor sites and imaging these sites in the brain. These studies have been hampered, however, by the relative inefficiency of [³H]cocaine as a radioligand and the lack of versatile probes to elucidate the molecular properties of the receptor complex. In particular, [³H]cocaine binds to the receptor with modest affinity in all brain regions studied ($K_{0.50} \approx 300$ nM) and dissociates rapidly. This modest affinity of [³H]cocaine (25-30 Ci/mMole) make it a relatively poor tag for imaging cocaine receptors, either in vitro or in vivo.

15
20
25

Drug therapies for cocaine abuse also are needed, and therapeutic agents based on cocaine congeners are proposed.

There is also a need for suitable agents and procedures to diagnose neurodegenerative disorders, such as Parkinson's disease. In particular, exclusion of Parkinson's disease as the cause of symptoms at an early stage may be useful information in diagnosing other conditions such as Alzheimer's disease. In addition,

30
35

- 4 -

early diagnosis of Parkinson's disease facilitates the introduction of prophylactic drug therapy (e.g., deprenyl administration) prior to the onset of symptoms.

Finally, there is a need for agents that treat other disorders by targeting brain monoamine neurotransmitters.

Summary of the Invention

It has been generally assumed that nitrogen should be incorporated into drugs used to target brain monoamine neurotransmitters, e.g., agents for diagnosing or treating cocaine addiction, Parkinson' disease, Attention Deficit Hyperactivity Disorder, depression, and other conditions. We have determined that compounds lacking nitrogen can be effective for these purposes. In particular, we have discovered bridge-substituted tropanes and uses for those compounds described below.

One aspect of the invention features a compound having one of the following general formulas A., B., C., or D.:

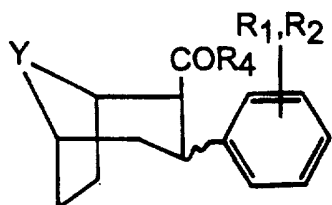

A.

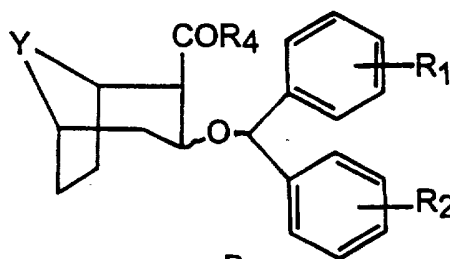

B.

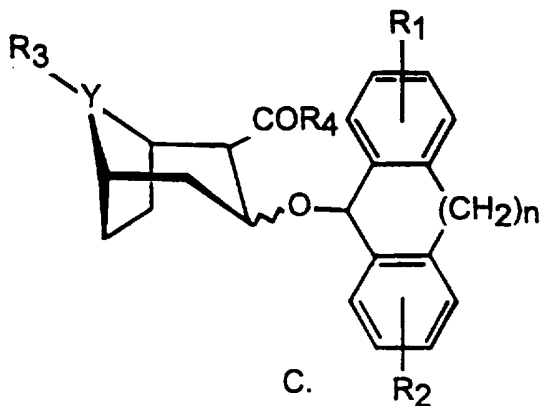

C.

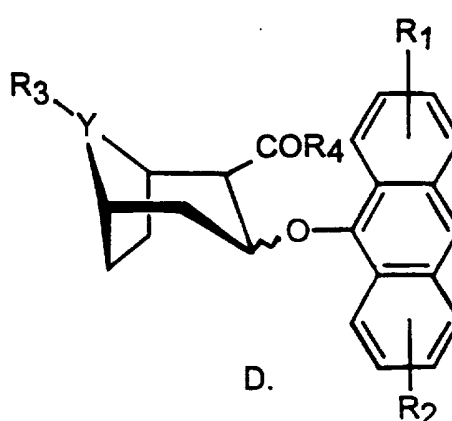

D.

20

- 5 -

In those formulas:

Y is C, O, S, SO, or SO₂; and

R₁ and R₂ are both 4-F, 4-Cl, 3,4-diCl, 4-I, H, 3,4-diOH, 3,4-diOAc, or 3,4-diOCH₃; or

5 R₁ is H and R₂ is 4-F, 4-Cl, 4-I, 2-F, 2-Cl, 2-I, 3-F, 3-Cl, 3-I, 3,4-diCl, 3,4-diOH, 3,4-diOAc, or 3,4-diOCH₃; or

R₁ is H and R₂ is 3-OH-4-Cl, 3-OH-4-F, 3-Cl-4-OH, or 3-F-4-OH; or

10 R₁ is the same as R₂ and both are chosen from 3-OH-4-Cl, 3-OH-4-F, 3-Cl-4-OH, or 3-F-4-OH; or

R₁ is not the same as R₂ and both are chosen from 3-OH-4-Cl, 3-OH-4-F, 3-Cl-4-OH, or 3-F-4-OH; and

15 wherein R₄ is CH₃, CH₃CH₂, (CH₃)₂CH, CH₃(CH₂)_n, (CH₂)_nC₆H₄X, C₆H₄X, C₆H₅, OCH₃, OCH₃CH₂, OCH(CH₃)₂, OC₆H₅, OC₆H₄X, O(CH₂)_nC₆H₄X, or O(CH₂)_nCH₃,

wherein X is Br, Cl, I, F, OH, OCH₃, CF₃, NO₂, NH₂, CN, NHCOCH₃, N(CH₃)₂, (CH₂)_nCH₃, COCH₃ or C(CH₃)₃, wherein n is between 0 and 6 inclusive.

20 Those formulas cover compounds in which the linkage at the 2- and 3- position can be (independently) α or β. They also cover compositions enriched in either the R enantiomer or in the S enantiomer, as well as racemic mixtures of those enantiomers.

25 In more detailed embodiments, Y is O; the linkage at the 3-position is α; and each R₁ and R₂, independently, is Cl, I, or F. In another instance, R₄ is OCH₃; and Y is C; and R₁ and R₂ are both F or both I.

30 In a preferred embodiment, the compound is labelled with a radioactive or fluorescent label; preferable labels include ³H, ¹¹C (e.g., on the aromatic ring substituent(s)) ¹²³I or ¹²⁵I or ¹⁸F (e.g., on the aromatic ring(s) of the C-3 substituent.

35 These compounds have several uses based on the finding that cocaine recognition sites are localized on

- 6 -

the dopamine transporter, which itself is localized on dopamine nerve terminals. Uses for drugs that bind to these sites include (i) imaging probes for dopamine transporter/cocaine binding sites, (ii) imaging probes
5 for neurodegenerative disorders, (iii) drug therapies for cocaine abuse, and (iv) drug therapies for neurodegenerative disorders such as Parkinson's disease.

The compounds may therefore be used as cocaine substitutes to treat cocaine addiction and, when
10 detectably labelled, may be used as tags to assay the number of cocaine receptors in the brain. Because such receptors are present in decreased number in the brains of patient's afflicted with Parkinson's disease, such synthetic cocaine analogs facilitate a method of in vivo
15 imaging for diagnosing this disease. In addition, such analogs, by virtue of their ability to inhibit dopamine transport and increase synaptic dopamine levels may serve as therapeutics for Parkinson's disease.

Additionally, because of the unique anatomical
20 location of the cocaine recognition sites, a high affinity probe for imaging of these sites in vivo in the brain may be carried out using, e.g., PET or SPECT imaging. Such imaging is useful for the purposes of (i) assaying cocaine receptors in chronic cocaine users and
25 in individuals exposed to cocaine prenatally, (ii) assaying the receptor occupancy of potential cocaine therapeutics, and (iii) assaying cocaine receptors in individuals that abuse other drugs. Such imaging is also useful for monitoring the occupancy of the dopamine
30 transporter by established and novel drugs that are targeted to and/or bind to these sites; these drugs include, but are not limited to, antidepressants (e.g., bupropion), attention deficit disorder/hyperactivity syndrome therapies (e.g., methylphenidate or pemoline),
35 and dopamine uptake inhibitors useful for treating

- 7 -

Parkinson's disease (e.g., benztropine, also termed cogentin). Finally, such imaging agents are useful for diagnosing or monitoring Parkinson's disease, a neurological disorder characterized by the degeneration of dopamine nerve terminals.

Apart from the uses described above, cocaine analogs may also provide alternatives to cocaine in the pharmacological management of cocaine abuse. The development of cocaine drug therapies which can be readily administered on an out-patient basis under controlled conditions may diminish the illicit drug trade, reduce the probability of AIDS transmission by frequent intravenous dose administration of cocaine, and enable abusers greater access to treatment programs. In a related aspect, the compounds of the invention may be formulated as therapeutic compositions, essentially including the compound in a pharmaceutically acceptable carrier.

Another object of the invention was to develop compounds useful for cocaine drug therapy. Such compounds include cocaine-like drugs preferably having a longer onset time, a longer duration of action, and a diminished abuse liability relative to cocaine; compounds described herein are expected to have such properties. The need also exists for cocaine antagonists which preferably bind sites normally bound by cocaine but without inhibiting dopamine transport. The compounds of the invention which lack a ring nitrogen or possess a catechol moiety likely provide such useful cocaine antagonists. A number of the compounds described herein are useful for the treatment of Parkinson's disease and similar neurodegenerative disorders.

Thus, in another aspect, the invention features a method of treating cocaine addiction in a mammal,

- 8 -

involving administering a therapeutic composition of the invention to the mammal.

In still another aspect, the invention features a method of selectively imaging cocaine binding regions of the central nervous system of a human patient, involving administering to the central nervous system a detectably labelled compound of the invention or CFT and detecting the binding of that compound to CNS tissue (e.g., by position emission tomography (PET) or single-photon emission computed tomography (SPECT)).

In a fifth aspect, the invention features a method of detecting parkinsonism in a human patient, involving administration to the patient of a detectably labelled compound of the invention or CFT.

In a sixth aspect, the invention features a method of treating a neurodegenerative disorder (e.g., Parkinson's disease) characterized by monoamine nerve terminal degeneration in a human patient involving administration to the patient of a therapeutic compound of the invention.

Detailed Description of the Drawings

FIGs. 1A and 1B are graphs showing the relationship between drug potencies at [³H]CFT binding sites and drug potencies (FIG 1A) at [³H]cocaine binding sites; (FIG1B) at the dopamine transporter in the caudate-putamen; and (FIG1C) at the dopamine transporter in the nucleus accumbens.

FIGs. 2A and 2B are graphs showing the relationship (FIG 2A) between [³H]CFT binding and psychomotor stimulation and (FIG 2B) between [³H]CFT binding and maintenance of drug self-administration.

FIG. 3 is a bar graph showing a comparison between the amount of [³H]CFT bound in normal and Parkinson's-diseased human putamen and the relationship to dopamine levels.

- 9 -

FIG. 4 shows the structure of (-)cocaine and benztropine to illustrate the stereospecificity of those compounds at the 3 position.

FIG. 5 shows R and S enantiomers of various
5 compounds.

FIG. 6 shows one synthetic scheme for the preparation of analogs of the invention which lack a nitrogen in the tropane ring.

FIG. 7 shows another synthetic scheme for the
10 preparation of analogs of the invention which lack a nitrogen in the tropane ring.

FIG. 8 depicts various benztropine analogs.

FIGS. 9 and 10 depict the results of competitive binding experiments for four compounds.

15 Description of the Preferred Embodiment

I. NOVEL COCAINE ANALOGS

General formulas for compounds of the invention are given above and in Fig. 5. Preferred compounds are those in which Y=C, O, S; and SO, SO₂, linkage at 2 is α - or β -, linkage at 3 is α - or β -. The molecules may be
20 racemic, and/or R-enantiomers, and/or S-enantiomers, n=0,1,2, R₁ and R₂ are both 4-F, 4-Cl, 3, 4-diCl, 4-I, H, 3, 4-diOH, 3, 4-diOAc, 3, 4-diOCH₃, or R₁=H and R₂=4-F, 4-Cl, 4-I, 2-F, 2-Cl, 2-I, 3-F, 3-Cl, 3-I, 3, 4-diCl, 3, 4-
25 diOH, 3, 4-diOAc, 3, 4-diOCH₃, or R₁=H and R₂= 3-OH-4-Cl, 3-OH-4-F, 3-Cl-4-OH, 3-F-4-OH, or R₁=R₂=3-OH-4-Cl, 3-OH-4-F, 3-Cl-4-OH, 3-F-4-OH, or R₁ not = R₂; both = 3-OH-4-Cl, 3-OH-4-F, 3-Cl-4-OH, 3-F-4-OH where X=Br, Cl, I, F, OH, OCH₃, CF₃, NO₂, NH₂, CN, NHCOCH₃, N(CH₃)₂, (CH₂)_nCH₃, COCH₃,
30 C(CH₃)₃ where n=0-6.

R₄=CH₃, CH₃CH₂, CH₃(CH₂)_n(CH₂)_nC₆H₄X, C₆H₄X, C₆H₅, OCH₃, OCH₃CH₂, OC₆H₅, OC₆H₄X, OC₆H₃XY, OCH(CH₃)₂, CHCH₂.

Those compounds can be evaluated to optimize activity according to the techniques described below.
35 Desirable properties included high affinity and high

- 10 -

selectivity for the dopamine transporter (preferably in the picomolar-low nanomolar range). The affinity and selectivity of the congener is preferably at least comparable to that of cocaine so that the full spectrum of biologically relevant cocaine recognition sites throughout the brain may be monitored. The compounds of the invention are examples of such improved imaging probes.

II. Techniques for evaluating and using cocaine mimics.

In reviewing the claimed compounds and their uses, it is helpful to refer to experiments using two known compounds which have been studied for their ability to mimic cocaine binding in the brain, and to mimic the *in vivo* effects of cocaine. These compounds are: a) 2 β -carbomethoxy-3 β -(4-fluorophenyl)tropane or "CFT"; it is also designated "WIN 35,428"; and b) 2 β -carbomethoxy-3 β -(4-iodophenyl)tropane or "CIT".

The cocaine receptor-binding assays, and the other protocols for testing the ability of CFT to mimic cocaine, can also be used for evaluating the other cocaine analogs described below. Those skilled in the art will understand that the procedures detailed below for CFT are generally applicable to other cocaine analogs discussed below.

A. Binding Studies

Specifically, in early studies, the binding properties of the cocaine congener [³H]CFT were determined in tissue homogenates and compared with those of [³H]cocaine (Madras et al., Mol. Pharmacol. 36:518-524, 1989). All studies were conducted in monkey brain caudate-putamen for two reasons. First, this dopamine-rich brain region has the highest density of [³H]cocaine receptors in the brain, and dopamine has been implicated in mediating the effects of cocaine. Second, primates are consistently used to test diagnostic imaging agents

- 11 -

and to test for cocaine-like drugs and drug therapies for Parkinson's disease. These studies indicated that [³H]CFT and [³H]cocaine binding in monkey caudate-putamen were similar in the following respects:

5 (1) The density of [³H]CFT binding sites (B_{max}: 388 pmol/g) was similar to the density of [³H]cocaine binding sites (B_{max}: 471 pmol/g).

10 (2) Both [³H]cocaine and [³H]CFT labeled high- and low-affinity binding components, with the high-affinity component constituting approximately 10% of the total number of sites.

(3) NaCl was necessary for specific binding of [³H]CFT and [³H]cocaine.

15 (4) Both [³H]CFT and [³H]cocaine were inhibited stereoselectively by the enantiomers of cocaine and pseudococaine and by the diastereoisomers of WIN 35,065-2.

20 (5) A high positive correlation between the potencies of drugs for inhibiting specifically bound [³H]CFT and [³H]cocaine was clearly demonstrated (0.99; $p < 0.001$; Fig. 1A).

25 (6) A high positive correlation was found between the relative potencies of drugs for inhibiting [³H]CFT or [³H]cocaine binding and for inhibiting dopamine uptake (Fig. 1B).

30 (7) The relative potencies of cocaine analogs and other monoamine uptake inhibitors for inhibiting [³H]CFT binding in monkey caudate-putamen corresponded closely to their relative potencies for producing behavioral stimulation (Fig. 2A) and for maintaining intravenous drug self-administration (Fig. 2B). This high degree of correspondence supports the view that in caudate-putamen, the pharmacological profiles of [³H]CFT and [³H]cocaine are virtually identical and that [³H]CFT labels
35 behaviorally relevant cocaine receptors.

- 12 -

Depletion of [³H]cocaine binding sites in post-mortem Parkinson's diseased putamen has been attributed to the pre-synaptic location of cocaine binding sites associated with the dopamine transporters (Schoemaker et al., Naunyn-Schmiedeberg's Arch. Pharmacol. 329:227-235, 1985). [³H]CFT binding sites are severely depleted in post-mortem human Parkinson's diseased caudate-putamen using either tissue homogenates (Fig. 3) or tissue sections to monitor [³H]CFT binding. These results suggest that CFT is a suitable marker for Parkinson's disease (Madras et al., Soc. Neurosci. Abst. 16:14, 1991; Kaufman and Madras, Synapse 9:43-49, 1991).

Moreover, the affinity of [³H]CFT was higher and its dissociation rate slower than that of [³H]cocaine. Improvements in both parameters were essential for detailed mapping and characterization of cocaine binding sites in the brain. The affinity of [³H]CFT ($K_{0.50}$: 16.0 nM) was 18 times higher than that of [³H]cocaine ($K_{0.80}$: 283 nM) and the dissociation rate considerably slower. Although unanticipated, [³H]CFT offered other advantages over [³H]cocaine. A higher degree of reproducibility using [³H]CFT enabled previously unrecognized differences in the binding of drugs to become apparent. For example, competition curves for certain cocaine congeners and other drugs (e.g., CFT, cocaine, and (-)-norcocaine) were shallow (0.61-0.89), reached full displacement of [³H]CFT and were characterized by at least two binding components. In contrast, competition curves for monoamine uptake inhibitors structurally distinct from cocaine (e.g., Lu 19-005, GBR 12909 and bupropion) were steeper (0.94-1.1), plateaued at levels corresponding to about 90-93% and were characterized by a single binding component. Furthermore, the level of non-specific binding of [³H]CFT was lower than that of [³H]cocaine. The low level of non-specific binding suggested that

- 13 -

[³H]CFT and other radiolabeled forms of CFT would be useful probes for imaging cocaine recognition sites and dopamine terminals and dopamine terminals in vitro and in vivo.

5 B. Behavioral Effects

To determine whether CFT also mimicked cocaine's behavioral effects in vivo (specifically the reinforcing and interoceptive effects), squirrel monkeys were trained to respond under a second order schedule of i.v. drug self-administration (see detailed description below).
10 These studies demonstrated that CFT was approximately six times more potent than cocaine in maintaining responding. The potency relationships were similar to the potency relationships for cocaine and CFT for inhibiting [³H]CFT or [³H]cocaine binding and for inhibiting dopamine uptake.
15 The results were consistent with the view that the reinforcing effects of cocaine are mediated by cocaine recognition sites associated with the dopamine uptake system.

20 The subjective (interoceptive) effects of cocaine were studied in monkeys through the use of a drug discrimination procedure. This procedure was used to determine whether CFT produced a stimulus cue comparable to that of cocaine. Squirrel monkeys were trained to
25 discriminate cocaine (0.3-0.56 mg/kg) from saline using a two-level choice procedure. CFT fully generalized to the cocaine cue, and their potency relationships relative to cocaine corresponded to the potency relationships for inhibiting [³H]CFT binding sites in vitro. These results
30 indicated that the subjective effects of CFT and cocaine were similar again suggesting that [³H]CFT represented a useful probe for characterizing behaviorally relevant cocaine binding sites.

C. Distribution in Brain

- 14 -

To identify the distribution of cocaine recognition sites in the brain, autoradiographic techniques were utilized. Such techniques were particularly appropriate for this purpose because they
5 are 100-1,000 times more sensitive than radioreceptor assays conducted in tissue homogenates. The moderately high affinity, slow dissociation, and low level of non-specific binding of [³H]CFT made this congener particularly well suited for autoradiography and for
10 imaging. Three sequential procedures: parametric studies, in vitro autoradiographic techniques, and ex vivo autoradiographic techniques were conducted in tissue sections of squirrel monkey brains. It should be noted that the pharmacological specificity of [³H]CFT binding
15 sites in squirrel monkey and cynomolgus striatum are virtually identical.

In order to characterize binding sites for [³H]CFT in tissue sections, competition experiments were conducted using a fixed concentration of [³H]CFT (3 nM)
20 and a range of concentrations of (-)-cocaine, (+)-cocaine, CFT, Lu 19-005, GBR 12909, bupropion and citalopram. The IC₅₀ values for the drugs in tissue sections corresponded closely with their reported IC₅₀ values in monkey caudate-putamen membranes (r: 0.99; p <
25 0.001), suggesting that [³H]CFT binding is similar in the two preparations. The pharmacological specificity of [³H]CFT binding sites in substantia nigra and zona incerta were similar.

After establishing suitable conditions for
30 autoradiography, systematic mapping of cocaine recognition sites were conducted in squirrel monkey brain at nine anterior - posterior levels. Tissue sections were incubated alone, or in the presence of excess (-)-cocaine to determine total and nonspecific binding of
35 [³H]CFT, respectively. High densities of [³H]CFT binding

- 15 -

were present in the dopamine-rich brain regions, including the caudate nucleus, putamen, nucleus accumbens, and olfactory tubercle. In each of these brain regions, specific binding was >90% of total
5 binding. Intermediate densities of [³H]CFT binding were detected in substantia nigra, zona incerta, amygdala, and the hypothalamus. Low, though measurable, levels of [³H]CFT binding were observed in the bed nucleus of the
10 stria terminalis, the ventral tegmental area, the medial preoptic area, the pineal, the hippocampus, and the thalamic central nuclei. Near background levels were found in the white matter, cerebellum, globus pallidus, and cortical regions See Figs. 4a-A through 4a-F of the
15 '359 patent referenced above. The distribution and density of [³H]CFT binding sites closely paralleled the distribution of D₁ and D₂ dopamine receptors and the concentration of dopamine in primate brain, mediating the behavioral effects of cocaine (Kaufman et al., Synapse,
supra, 1991).

20 From the in vitro autoradiographic studies, two conclusions were drawn: (a) cocaine receptors labelled by [³H]CFT distributed primarily to dopamine-rich brain regions and (b) the highly circumscribed distribution and low level of non-specific binding of [³H]CFT further
25 supported the development of CFT as a PET imaging ligand for cocaine receptors in vivo. However, as the distribution pattern of a probe in vitro may not necessarily reflect its distribution in vivo, it was necessary to determine whether similar conclusions could
30 be drawn using ex vivo autoradiographic techniques. The ex vivo autoradiographic distribution of [³H]CFT was determined following intravenous administration of [³H]CFT (1.0 or 2.5 nmol/kg) to squirrel monkeys. See Figs. 4b-
35 through 4bL of the '359 patent referenced above. Brain sections from several A-P levels were exposed to [³H]-

- 16 -

sensitive film. The resulting autoradiograms revealed binding of [³H] CFT primarily in dopamine-rich brain regions: caudate, putamen > nucleus accumbens/olfactory tubercle, stria terminalis > substantia nigra > hypothalamus. Several regions such as cortex and thalamus displayed more prominent binding in vivo than in vitro. Nevertheless, the ex vivo labeling of brain regions by [³H]CFT corresponded closely to the in vitro autoradiographic pattern.

10 At the time these studies were completed, a higher affinity iodinated analog of [³H]CFT, [¹²⁵I]RTI-55 (i.e., CIT, 2 β -carbomethoxy-3 β -(4-iodophenyl)tropane; Dupont-NEN), became available. [¹²⁵I] RTI-55 labels sites in the caudate putamen with an approximately 10 fold higher
15 potency than [³H]CFT. This ligand was also tested by ex vivo autoradiography as an imaging probe. Experiments carried out as described above revealed that highest densities of [¹²⁵I]RTI-55 were detected in the caudate-putamen, and moderately high densities also were found in
20 the thalamus, cortex and brain stem nuclei. The results indicated that although both probes labeled dopamine-rich brain areas, [¹²⁵I]RTI-55 labeled sites in addition to those recognized by [³H]CFT. The additional sites labeled by [¹²⁵I]RTI-55 are associated with the serotonin
25 transporter (Kaufman et al., Soc. Neurosci. Abst., 1991).

In a collaborative study with the PET imaging group at the Massachusetts General Hospital, a PCR-I camera was used to conduct preliminary PET imaging studies with [¹¹C]CFT in cynomolgus and squirrel monkeys
30 in order to determine the distribution and kinetic properties of the ligand. The monkeys were injected with [¹¹C]CFT (Sp. act.: 400-700 Ci/mmol, 3-9 μ g, 0.5-1 ml), arterial blood samples were collected, and dynamic imaging was carried out for 90 minutes. Images showed
35 high uptake of [¹¹C]CFT in the caudate-putamen with a

- 17 -

resulting striatal-to-cerebellar ratio of > 4.0 at 58 min. Mazindol and other dopamine uptake inhibitors displaced bound [¹¹C]CFT from the striatum. [¹¹C]CFT binding was reduced in MPTP-treated Parkinsonian monkeys and depletion was found in asymptomatic monkeys. These results further suggest the use of [¹¹C]CFT to monitor Parkinson's disease (Hantraye et al., Neuro. Reports 3:265-268, 1992).

Results from the PET imaging studies were sufficiently encouraging to support further evaluation of CFT as a potential imaging probe for human brain. In order to determine whether [³H]CFT labels sites associated with the dopamine transporter, the binding of [³H]CFT to homogenates of human caudate nucleus and putamen, was characterized. [³H]CFT binding was saturable, stereoselective, and inhibited by drugs with a rank order of potency: Lu 19-005 > CFT, mazindol, GBR 12909 > (-)-cocaine > bupropion > (+)-cocaine, that was identical with that of cocaine receptors associated with the dopamine transporter in monkey caudate-putamen.

II. Synthesis

To prepare the compounds of the invention which lack a ring nitrogen, the following procedures may be utilized.

Synthesis of 2 β -Carboxymethyl-3 β -aryl bicyclo[3.2.1]octanes.

To prepare the oxa, thia, and carbo analogs of CFT, the following synthetic procedures may be used.

Initially, compound 22' is prepared, preferably as shown in Fig. 6 or 7 (where it is given the number 3). From that point, alternative synthesis routes are shown.

In Fig. 7, one synthesis of the 2-carbomethoxy-3-aryl bicyclo[3.2.1]octanes utilizes the following route (see separate scheme provided). The essential feature of this alternative route is the reaction of a suitably

- 18 -

substituted boronic acid with the intermediate triflate formed from **22'** (Fig. 6). Thus, **22'** is formed as described by Brownridge and Chan (Brownridge and Chan, Tetrahedron Letters, 46:4437, 1979) (the appropriate thia or carbon analogs are used as precursors for the synthesis of the thia and carbobicyclo[3.2.1]octanes). The enol triflate, **4**, (See Fig. 7) is then formed by reaction with N-phenyltrifluoromethanesulfonimide and sodium bistrimethylsilylamide. Coupling of the appropriate preformed aryl boronic acid is accomplished in the presence of tris(dibenzylideneacetone)dipalladium(0) to provide **5**. Reduction of **5** with samarium iodide then provides the mixture of final products, **6** and **7**. These are obtained as 2α and 2β and 3α and 3β substituted isomers and can be separated by careful column chromatography.

Separation of enantiomers can be accomplished as described earlier, or alternatively by formation of the camphor enolate ester of **3** and column chromatography of the diastereoisomers thus obtained. Hydrolysis of these enantiomerically pure esters then provides enantiopure **3**. Each enantiomer is then taken through the sequence described earlier to obtain the enantiopure products **6** and **7**.

In Fig. 6, an alternative synthesis is shown, involving the reaction of a suitable aromatic Grignard reagent with the oxabicyclo[3.2.1]octene methyl ester **24'**. This methyl ester is obtained by dehydration of the 3-hydroxy compound, **23'**, which is, in turn, obtained by reduction of the ketone, **22'** with sodium borohydride. The ketone **22'** is prepared as described by Brownridge and Chan (Tetrahedron Letters, 46:4437, 1979). Resolution is carried out on the alcohol, **23'** (or **27'**), by crystallization of a chiral ester. Thus, 2,5-dimethoxytetrahydrofuran, **20'**, (the appropriate thia or

- 19 -

carbon analogs are used as precursors for the synthesis of the thia and carbocyclic [3.2.1]octanes) is reacted with 1,3-bis(trimethylsiloxy)-1-methoxybuta-1,3-diene, 21', in methylene chloride in the presence of titanium tetrachloride to give 22' in 79% yield. Reduction of the ketone, 22', with sodium borohydride then provides the alcohol as a mixture of stereoisomers, with 23' as a major stereoisomer present and 27' as the minor. The desired syn stereoisomer is separated and the enantiomers are separated by fractional crystallization of chiral esters such as the tartrate ester. The enantiomerically pure alcohol is dehydrated and reesterified with phosphorus oxychloride and methanol to provide the anhydromethyl ester, 24', which is reacted with a suitably chosen Grignard reagent (described above) to provide the desired products, (for example, 25').

Synthesis of 2 β -Carboxymethyl-3 α -diphenylmethoxy [3.2.1]octanes. To prepare the oxa analogs of the 3 α -diphenylmethoxytropanes, the synthetic procedure shown in Fig. 6 is followed. The 3 α -diphenylmethoxy[3.2.1]octanes are made from the ketone 22'. Either reduction of 22' with sodium borohydride will provide 27' as the minor isomer, or reduction with sodium will provide 27'. As before, 27' is then reacted with a suitably chosen diphenyl diazomethane or dibenzhydrol to provide the desired compounds, 28'.

Synthesis of 2 β -Carboxymethyl-3 β -diphenylmethoxy [3.2.1]octanes. To prepare the oxa analogs of the 3 β -diphenylmethoxytropanes, the synthetic procedure shown in Fig. xx is followed. Compound 23' is prepared and resolved, and purified, and the enantiomerically pure alcohol, 23', is then reacted with a suitably selected diphenyldiazomethane to provide the desired target compounds, 26'.

Reaction of 25', 26' or 28' with suitably chosen lithium reagents will provide the 2 β -ketones.

- 20 -

Experimental Details for Synthesis of the 8-oxabicyclo[3.2.1] octanes**Methyl 3-trimethylsiloxybut-2-enoate (1)**

A mixture of freshly fused ZnCl₂ (1.1 g) and
5 triethylamine (86 mL, 0.62 mol) was stirred for 1 h at
room temperature. Methyl acetoacetate (40 mL, 0.37 mol)
in benzene (80 mL) was added dropwise, followed by
chlorotrimethylsilane (90 mL, 0.72 mol). The mixture was
stirred overnight at 40°C. After cooling, ether (500 mL)
10 was added. The mixture was stirred for 1 h and filtered
through celite. Volatiles were removed in vacuo.
Hexanes (200 mL) were added to the residue which was
filtered through celite once again. The filtrate was
concentrated to dryness and the residue was distilled
15 through a vigreux column at 79-82° C (1.2 mm) to afford
57.6 g (83 %) of **1** as a clear oil.

1,3-Bis(trimethylsiloxy)-1-methoxybuta-1,3-diene (2)

To dry diisopropylamine (52 mL, 0.39 mol) in THF
(400 mL) at 0° C under nitrogen was added n-BuLi (146 mL,
20 2.5 M in hexanes, 0.365 mol) followed by TMEDA (48.5 mL,
0.32 mol). The solution was stirred at 0° C for 30 min
then cooled to -78° C. Methyl 3-trimethylsiloxybut-2-
enoate, **1**, (57.6 g, 0.3 mol) was added to the solution.
After stirring for 10 min, chlorotrimethylsilane (61 mL,
25 0.48 mol) was added. The mixture was allowed to warm up
to 0° C and was then concentrated to dryness on a rotary
evaporator at 0° C (the compound is heat sensitive).
Hexanes (dried over molecular sieves; 1 L) were added.
The insolubles were removed by filtration and washed with
30 hexanes. The combined filtrate was concentrated to
dryness on a rotary evaporator at 0° C and dried
overnight, under high vacuum, at room temperature, to
afford 82 g of crude product, **2**, which was used in the
next step without further purification.

35 2-Carbomethoxy-8-oxabicyclo[3.2.1] octan-3-one (3)

- 21 -

To 2,5-dimethoxytetrahydrofuran (39.6 g, 0.3 mol) in CH₂Cl₂ (anhydrous, 200 mL) at -78° C under nitrogen was added TiCl₄ (66 mL, 0.6 mol). After stirring for 30 min, 1,3-bis(trimethylsiloxy)-1-methoxybuta-1,3-diene, **2**, (78 g, 0.3 mol) in CH₂Cl₂ (anhydrous, 400 mL) was added at a rate such that the internal temperature was maintained below -55° C. The mixture was stirred for 3 h. Saturated NaHCO₃ was added until the mixture was neutral to pH paper. The aqueous layer was extracted with ether (3 x 1 L). The dried (MgSO₄) combined organic layers were concentrated to dryness. The residue was purified by flash chromatography (20% EtOAc/hexanes) to afford 20.5 g (37 %) of **3** as a light brown oil.

15 **2-Carbomethoxy-3-[(trifluoromethyl)sulfonyl]oxy}-8-oxabicyclo[3.2.1]-2-octene (4)**

Sodium bistrimethylsilylamide (1.0 M solution in THF, 45 mL) was added dropwise to 2-carbomethoxy-8-oxabicyclo[3.2.1] octanone, **3**, (7.12 g, 38.65 mmol) in THF (100 mL) at -70° C under nitrogen. After stirring for 30 min, N-phenyltrifluoromethanesulfonimide (15.19 g, 42.52 mmol) was added as a solid at -70° C. The reaction was allowed to warm to room temperature and was then stirred overnight. The volatiles were removed on a rotary evaporator. The residue was dissolved in CH₂Cl₂ (200 mL) and washed with H₂O (100 mL) and brine (100 mL). The dried (MgSO₄) CH₂Cl₂ layer was concentrated to dryness. The residue was purified by flash chromatography (10% EtOAc/hexanes) to afford 9.62 g (79 %) of **4** as a pale yellow oil.

30 ¹H NMR (CDCl₃, 100MHz): δ 5.05 (bm, 1H), 4.70 (t, 1H), 3.83 (s, 3H), 3.0 (dd, 1H), 2.0-2.35 (m, 5H)

4-Fluorophenyl boronic acid

To a stirred solution of triisopropyl borate (4.6 mL, 20 mmol) in THF (1 mL) at -78° C under nitrogen was added 4-fluorophenylmagnesium bromide (2 M solution in

35

- 22 -

diethylether, 10 mL) dropwise. The mixture was allowed to warm to room temperature. Ether (50 mL) was added, followed by 10% HCl (50 mL). The ether layer was then washed with H₂O (25 mL) and brine (25 mL). The dried (MgSO₄) ether layer was concentrated to dryness. The residue was triturated with hexanes to provide an off-white solid which was filtered and dried under vacuum to afford 1.38 g of 4-fluorophenyl boronic acid.

2-Carbomethoxy-3-(4-fluorophenyl)-8-oxabicyclo[3.2.1]-2-octene (5a)

2-Carbomethoxy-3-{[(trifluoromethyl)sulfonyl]oxy}-8-oxabicyclo[3.2.1]-2-octene, **4**, (1.87 g, 5.9 mmol), 4-fluorophenyl boronic acid (1.09 g, 7.8 mmol), diethoxymethane (20 mL), LiCl (535 mg, 12.6 mmol), tris(dibenzylideneacetone)dipalladium(0) (230 mg, 0.25 mmol) and Na₂CO₃ (2 M solution, 5.7 mL) were combined and heated at reflux for 1 h. The mixture was cooled to room temperature, filtered through celite and washed with ether (100 mL). The mixture was basified with NH₄OH and washed with brine. The dried (MgSO₄) ether layer was concentrated to dryness. The residue was purified by flash chromatography (10 % EtOAc/hexanes) to afford 1.36 g (88 %) of **5a** as a light brown viscous oil.

¹H NMR (CDCl₃, 100MHz): δ 6.99-7.12 (m, 4H), 5.00 (bm, 2H), 4.64 (t, 1H), 3.52 (s, 3H), 2.95 (dd, 1H), 1.71-2.19 (m, 5H)

2-Carbomethoxy-3-phenyl-8-oxabicyclo[3.2.1]-2-octene (5b)

Reaction of 2-carbomethoxy-3-{[(trifluoromethyl)sulfonyl]oxy}-8-oxabicyclo[3.2.1]-2-octene, **4**, (2.0 g, 6.32 mmol), phenyl boronic acid (1.02 g, 8.36 mmol), diethoxymethane (20 mL), LiCl (578 mg, 13.6 mmol), tris(dibenzylideneacetone)dipalladium(0) (247 mg, 0.25 mmol) and Na₂CO₃ (2M solution, 6.1 mL), as described above, gave 1.28 g (82 %) of **5b** as a light brown viscous oil.

- 23 -

¹H NMR (CDCl₃, 100MHz): δ 7.1-7.5 (m, 5H), 5.00 (bm, 1H), 4.64 (t, 1H), 3.52 (s, 3H), 2.95 (dd, 1H), 1.71-2.19 (m, 5H)

5 **2-Carbomethoxy-3-(4-chlorophenyl)-8-oxabicyclo[3.2.1]-2-octene (5c)**

Reaction of 2-carbomethoxy-3-
{[(trifluoromethyl)sulfonyl]oxy}-8-oxabicyclo[3.2.1]-2-
octene, **4**, (1.0 g, 3.16 mmol), 4-chlorophenyl boronic
acid (653 mg, 4.17 mmol), diethoxymethane (10 mL), LiCl
10 (286 mg, 6.75 mmol),
tris(dibenzylideneacetone)dipalladium(0) (123 mg, 0.13
mmol) and Na₂CO₃ (2M solution, 3.0 mL), as described
above, gave 0.81 g (92 %) of **5c** as a light brown viscous
oil. ¹H NMR (CDCl₃, 100MHz): δ 7.0-7.35 (q, 4H), 5.00
15 (bm, 1H), 4.64 (t, 1H), 3.52 (s, 3H), 2.95 (dd, 1H),
1.71-2.19 (m, 5H)

2-Carbomethoxy-3-(3,4-dichlorophenyl)-8-oxabicyclo[3.2.1]-2-octene (5d)

Reaction of 2-carbomethoxy-3-
20 {[(trifluoromethyl)sulfonyl]oxy}-8-oxabicyclo[3.2.1]-2-
octene, **4**, (1.0 g, 3.16 mmol), 3,4-dichlorophenyl boronic
acid (796 mg, 4.17 mmol), diethoxymethane (10 mL), LiCl
(286 mg, 6.75 mmol),
tris(dibenzylideneacetone)dipalladium(0) (123 mg, 0.13
25 mmol) and Na₂CO₃ (2 M solution, 3.0 mL), as described
above, gave 0.96 g (97 %) of **5d** as a light brown viscous
oil. ¹H NMR (CDCl₃, 100MHz): δ 6.9-76.5 (m, 4H), 5.00
(bm, 1H), 4.64 (t, 1H), 3.52 (s, 3H), 2.95 (dd, 1H),
1.71-2.19 (m, 5H)

30 **2β-Carbomethoxy-3α-(4-fluorophenyl)-8-oxabicyclo[3.2.1]octane (6a) and 2β-Carbomethoxy-3β-(4-fluorophenyl)-8-oxabicyclo[3.2.1]octane (7a)**

To 2-carbomethoxy-3-(4-fluorophenyl)-8-
oxabicyclo[3.2.1]-2-octene, **5a**, in THF (10 mL) at -70° C
35 under N₂ was added SmI₂ (0.1 M in THF, 230 mL, 23.0 mmol).
After the mixture was stirred for 30 min, MeOH
(anhydrous, 25 mL) was added. The mixture was stirred

- 24 -

at -70° C for a further 2 h. The mixture was quenched with TFA (5 mL) and H₂O (100 mL). After warming to 0° C, NH₄OH was added to attain a pH 11 and the mixture was then stirred for 30 min. The mixture was filtered through
5 celite and washed with ether (400 mL) and then saturated with Na₂S₂O₃. The ether layer was washed with brine. The dried (MgSO₄) ether layer was concentrated to dryness. The isomers were separated by gravity column chromatography (10 % EtOAc/hexanes) to afford 834 mg (62
10 %) of **6a** as a white solid, mp. 58-60° C and 300 mg (22 %) of **7a** as a white solid, mp. 118.5-120.5° C. ¹H NMR (CDCl₃, 400 MHz) (**6a**): δ 6.92-7.17(m, 4H), 4.48 (bd, 2H), 3.58 (s, 3H), 3.20 (dt, 1H), 2.44 (dd, 1H), 2.38 (m, 1H), 2.12 (m, 1H), 2.00 (1H), 1.75 (m, 1H), 1.63 (m, 1H), 1.32 (ddd,
15 1H)

¹H NMR (CDCl₃, 400 MHz) (**7a**): δ 6.93-7.20 (m, 4H), 4.65 (m, 2H), 3.48 (s, 3H), 3.17 (dt, 1H), 2.78 (d, 1H), 2.73 (dt, 1H), 2.13 (1H), 2.05 (m, 1H), 1.90 (m, 1H), 1.78 (m, 1H), 1.59 (m, 1H)

20 **2β-Carbomethoxy-3α-phenyl-8-oxabicyclo[3.2.1]octane (6b)**
and 2β-Carbomethoxy-3β-phenyl-8-oxabicyclo[3.2.1]octane (7b)

Reaction of 2-carbomethoxy-3-phenyl-8-oxabicyclo[3.2.1]-2-octene, **5b**, (1.17 g, 4.8 mmol) in THF
25 (10 mL) and SmI₂ (0.1 M in THF, 215 mL, 21.5 mmol), as described above, gave 789 mg (67 %) of **6b** as a white solid, mp. 96.5-98° C and 270 mg (23 %) of **7b** as a white solid, mp. 102.5-104° C. ¹H NMR (CDCl₃, 100 MHz) (**6b**): δ 7.25(bs, 5H), 4.51 (bd, 2H), 3.58 (s, 3H), 3.25 (dt, 1H),
30 2.51 (dd, 1H), 2.38 (m, 1H), 1.6-2.2 (m, 4H), 1.41 (ddd, 1H)

¹H NMR (CDCl₃, 100 MHz) (**7b**): δ 7.25 (bs, 5H), 4.65 (m, 2H), 3.48 (s, 3H), 3.25 (dt, 1H), 2.78 (d, 1H), 2.73 (dt, 1H), 1.5-2.3 (m, 5H)

- 25 -

2 β -Carbomethoxy-3 α -(4-chlorophenyl)-8-oxabicyclo[3.2.1]octane (6c) and 2 β -Carbomethoxy-3 β -(4-chlorophenyl)-8-oxabicyclo[3.2.1]octane (7c)

Reaction of 2-carbomethoxy-3-(4-chlorophenyl)-8-oxabicyclo[3.2.1]-2-octene, **5c**, (808 mg, 2.9 mmol) in THF (8 mL) and SmI₂ (0.1 M in THF, 130 mL, 13.0 mmol), as described above, gave 418 mg (51 %) of **6c** as a white solid, mp. 89-90° C and 152 mg (19 %) of **7c** as a white solid, mp. 116-117° C.

¹H NMR (CDCl₃, 100 MHz) (**6c**): δ 7.1-7.3 (m, 4H), 4.51 (bd, 2H), 3.58 (s, 3H), 3.25 (dt, 1H), 2.51 (dd, 1H), 2.38 (m, 1H), 1.6-2.2 (m, 4H), 1.35 (ddd, 1H)

¹H NMR (CDCl₃, 100 MHz) (**7c**): δ 7.1-7.4 (m, 4H), 4.65 (m, 2H), 3.48 (s, 3H), 3.20 (dt, 1H), 2.6-2.9 (m, 2H), 1.5-2.3 (m, 5H)

2 β -Carbomethoxy-3 α -(3,4-dichlorophenyl)-8-oxabicyclo[3.2.1]octane (6d) and 2 β -Carbomethoxy-3 β -(3,4-dichlorophenyl)-8-oxabicyclo[3.2.1]octane (7d)

Reaction of 2-carbomethoxy-3-(3,4-dichlorophenyl)-8-oxabicyclo[3.2.1]-2-octene, **5d**, (829 mg, 2.65 mmol) in THF (5 mL) and SmI₂ (0.1 M in THF, 119 mL, 11.9 mmol), as described above, gave 455 mg (55 %) of **6d** as a white solid, mp. 88.5-90° C and 115 mg (14 %) of **7d** as a white solid, mp. 132-133.5° C.

¹H NMR (CDCl₃, 100 MHz) (**6d**): δ 7.0-7.3 (m, 3H), 4.51 (bd, 2H), 3.61 (s, 3H), 3.25 (dt, 1H), 2.55 (dd, 1H), 1.6-2.4 (m, 5H), 1.35 (ddd, 1H)

¹H NMR (CDCl₃, 100 MHz) (**7d**): δ 7.0-7.4 (m, 3H), 4.65 (m, 2H), 3.48 (s, 3H), 3.20 (dt, 1H), 2.6-2.9 (m, 2H), 1.5-2.3 (m, 5H)

2-Carbomethoxy-3-camphanate-8-oxabicyclo[3.2.1]oct-2-ene

The ketone, **3** was dissolved in anhydrous THF and cooled to -78° C under nitrogen. Butyl lithium (1.1 eq.) was added slowly to this cold solution. The resulting

- 26 -

solution was allowed to stir for 15 min. The (1S) or (1R) camphanic chloride (1.1 eq.) was added in one portion and the cooling bath was removed. As the solution reached room temperature (ca. 15 min) TLC indicated (30% ethyl acetate in hexane: Rf 0.25) indicated completion of reaction. The reaction was quenched with saturated NaHCO₃ and extracted with ether. The layers were separated and the ether further washed with brine. Drying, (MgSO₄) filtration and evaporation gave a yellow solid which was purified by flash chromatography (30% ethyl acetate/hexanes) to yield (86%) a white solid, mp. 122-123.5° C .

The single diastereomers were separated by repeated recrystallization from CH₂Cl₂/hexanes.

¹H NMR (CDCl₃, 100 MHz): δ 5.02 (br s, 1H), 4.65 (br t, 1H), 3.72 (s, 3H), 1.6-3.1 (m, 10H), 1.14 (s, 3H), 1.11, 1.13 (2s, 3H), 1.04, 1.06 (2s, 3H).

Hydrolysis of 2-Carbomethoxy-3-camphanate-8-oxabicyclo[3.2.1]oct-2-ene

The camphanate ester was dissolved in a 3:1:1 mixture of THF:H₂O:MeOH and LiOH hydrate (1.6 eq.) was added to this in one portion. TLC showed completion of hydrolysis within 1 min. The solution was brought to pH 7 with 1M HCl and organic solvents were evaporated. To the residue was added brine and CH₂Cl₂ and the layers were separated. The aqueous fraction was extracted with CH₂Cl₂. Organic extracts were combined and dried (MgSO₄), filtered and evaporated. The residue was chromatographed (2% Et₂O/CH₂Cl₂) to give the product in 57% yield.

Compound Characterization

Characterization of the compounds is carried out using standard methods of high field NMR spectra as well as IR, MS and optical rotation. Elemental analysis, TLC and/or HPLC is used as a measure of purity. A purity of

- 27 -

>98% is preferred before biological evaluation of these compounds is undertaken. These standards have been easily achieved in prior preparations of CFT itself as well as in the preparation of a number of CFT analogs.

5 IV. Binding Assays for Candidate Compounds

To evaluate derivatives as to selectivity for the dopamine transporter, compounds are screened in radioreceptor assays using both [³H]CFT and [³H]citalopram as probes for the dopamine and serotonin receptors,
10 respectively. The relative affinities of a compound for either site establishes whether it binds selectively to the dopamine transporter or non-selectively to the serotonin transporter as well. Assays are carried out as follows.

15 Competition studies to determine the potency of a compound for inhibiting specifically bound [³H]CFT in monkey caudate-putamen membranes are conducted using 0.3-10nM [³H]CFT and the brain tissue of drug- and disease-free cynomolgus monkeys (Macaca fascicularis), which is
20 stored at -85°C. The caudate-putamen is dissected from coronal sections and suspended in 10 vol Tris-HCl (50 mM, pH 7.4 at 4°C). The tissue is homogenized in a Potter-Elvehjem (glass-teflon) homogenizer with 8 up-and-down strokes using a Tri-R electronic control stirrer motor
25 (2000 rpm approx.). The homogenate is centrifuged twice for 30 min at 38,000 x g and resuspended in buffer to yield a final concentration of 4 mg original wet tissue weight/ml of assay buffer. The assay medium contains, in order of addition, buffer (50 mM, Tris-HCl, 120mM NaCl)
30 or buffer plus test compound (0.2 ml); [³H]CFT (80 Ci/mMol, 0.2ml, 1nM); and membrane suspension (0.2ml) to a final volume of 0.6 ml. Unlabeled (-)-cocaine (30 μM) serves as the baseline drug to detect non-specific binding. Incubation proceeds at 4°C for 60 min, and the
35 assay is terminated by vacuum filtration over glass fiber

- 28 -

filters (Whatman GF/B) pre-soaked with 0.1% bovine serum albumin. The filters are washed with two 5-ml rinses of ice-cold buffer, incubated overnight in fluor (Beckman ready-solve, EP grade), and total radioactivity
5 determined by liquid scintillation spectrometry at 50% counting efficiency. All assays are performed in triplicate, and each experiment is repeated at least twice using tissue from different brains.

To assay binding of the analog to the serotonin
10 transporter, analogs are tested for their ability to compete with labeled [³H]citalopram, a high affinity and selective ligand for serotonin transporter sites (D'Amato et al., J. Pharmacol. Exp. Ther. 242:364-371, 1987). Radioreceptor assays are conducted using tissues prepared
15 as described above. Analogues are incubated with buffer (50 mM Tris HCl; 100mM NaCl), [³H]citalopram (1 nM), and tissue (1 mg/ml wet tissue weight), incubated 2 h at 4°C, and the incubation terminated by rapid filtration. Non-specific binding is monitored with fluoxetine (1 μM).
20 The sites may first be characterized using other serotonin uptake inhibitors (sertraline, citalopram, fluoxetine, paroxetine, imipramine), other monoamine uptake inhibitors (cocaine, mazindol, GBR 12909, talsupram), and neurotransmitters (dopamine, serotonin,
25 norepinephrine). Subsequently, the potency of CFT or the analog is determined. Parallel studies are conducted with [³H]CFT in order to determine the relative potencies of the analogs at each transporter.

Oxy analogs of potent phenyltropanes were
30 synthesized and their potencies were determined at the dopamine, norepinephrine and serotonin transporters. Several compounds in this series retained the full spectrum of biological activity as the parent nitrogen-containing drugs, particularly high affinity
35 binding to the dopamine, norepinephrine and serotonin

- 29 -

transporters in nonhuman primate striatum and to the dopamine transporter in human striatum.

The drugs were assessed in brain tissue of adult cynomolgus monkeys (*Macaca fascicularis*), a species used
5 in our program for brain imaging of the dopamine transporter Madras et al., *FASEB J.* 2:A1137 (1988), Madras et al., *J. Pharmacol. Exp. Ther.* 251:131-141, (1989a); Madras et al., *Mol. Pharmacol.* 36:518-524, (1989b); Madras et al. *NIDA Res. Monograph* 138:57-69
10 (1994), Madras et al. *Synapse* 22:239-246 (1996)). Caudate-putamen was the source of the dopamine and serotonin transporters and thalamus was used to assay the norepinephrine transporter. Within this series of non-nitrogen compounds, several exhibited affinities for
15 monoamine transporters in the low nanomolar range. Each of the drugs inhibited radioligand binding to monoamine transporters in a concentration dependent and saturable manner (Figs. 9 (monkey) and Fig. 10 (human)). Most of the drugs, however, did not fully displace [³H]WIN 35,428
20 binding to the dopamine transporter, an observation that we have noted in the past for non-phenyltropane drugs (Madras et al., 1989a,b,). The high affinity of tropoxane (0-914) for the dopamine transporter was similar to its affinity for the serotonin transporter and
25 lower for the norepinephrine transporter (Table 1). These values compare favorably with affinities of antidepressant drugs for the norepinephrine and serotonin transporters. They are considerably higher than the affinity of cocaine for the dopamine transporter but
30 within the range of cocaine congeners. The α -epimer of 0914, 0-913, had similar affinity for the dopamine transporter. The halogen substituent on the aromatic ring was critical for high affinity binding as the nonhalogenated compounds bound in the micromolar range.
35 Based on aromatic ring substitutions, the resulting rank

- 30 -

order of potency for binding was Cl2 > Cl > F > H. The rank order corresponds closely to that observed with the parent nitrogen-containing phenyltropanes, although the effects of halogen substitution on affinity are more pronounced with this series.

In striatum of human post-mortem brain, the drugs bound with similar affinities (Table 2). This series of drugs demonstrates that a nitrogen is not needed for dopamine transporter binding. They furthermore indicate that nitrogen-containing drugs may not be necessary for blockade of the serotonin or norepinephrine transporters. Accordingly, they reveal the possibility of developing a new generation of drugs for the treatment of depression, ADHD, and cocaine abuse. This unique series of compounds indicate new avenues for drug discovery and drug development, significantly modify conventional thinking about transporter-drug interactions, revise structure-activity relationships of the cocaine series, highlight significant differences between the human and monkey dopamine transporter, differences in binding and transport blockade.

Table 1 shows data for binding of novel drugs to the dopamine (A), serotonin (B) and norepinephrine (C) transporters in cynomolgus monkey (*Macaca fascicularis*) brain. Competition studies were conducted with various concentrations of the novel compounds and a fixed concentration of radioligand to label the three monoamine transporters. (A) Inhibition of [³H]WIN 35,428 (1 nM) binding to the dopamine transporter in cynomolgus monkey caudate-putamen. The competition curve for WIN 35,428 is used as a reference standard for each brain preparation; (B) Inhibition of [³H]citalopram (1 nM) binding to the serotonin transporter in monkey caudate-putamen. The competition curve for citalopram is used as a reference standard for each brain preparation; (C) Inhibition of

- 31 -

[³H]nisoxetine (0.6 nM) binding to the norepinephrine transporter in monkey thalamus. The competition curve for nisoxetine is used as a reference standard for each brain preparation. Each curve is representative of several experiments, each conducted in triplicate.

Table 1. Affinities and monoamine transporter selectivities of troloxanes in monkey (*Macaca fasciculans*) brain. The affinity of each compound for the dopamine and serotonin transporter was determined in striatum with [³H]WIN 35,428 and [³H]citalopram, respectively, or the norepinephrine transporter, labeled with [³H]nisoxetine in the thalamus, by radioreceptor assay procedures reported previously (Madras et al., 1996).

Compound	Dopamine Transporter [³ H]WIN 35,428 IC ₅₀ (nM)	Serotonin Transporter [³ H]Citalopram IC ₅₀ (nM)	Norepinephrine Transporter [³ H]Nisoxetine IC ₅₀ (nM)
O-905	1,900 ± 247	11,440 ± 447	
O-895	546 ± 67	2,580 ± 404	
O-913	3.06 ± 0.12	64.5 ± 10.3	62.6 ± 4.7
O-914	3.35 ± 0.39	6.52 ± 2.05	27.0 ± 6.7
O-915	34.0 ± 2.4	816 ± 79	
O-916	9.99 ± 2.26	107 ± 17.9	

Note that O-895 is compound 25' in Fig. 6, in which R₁ is -H and R₂ is -F; the 3- substituent is in the β configuration. Compound O-905 is the same as O-895 except that R₂ is -F. In each of O-913 through O-916, R₂ is -Cl. For O-913 and O-914, R₁ is also -Cl, the former having the 3- substituent in the α position, and the latter having that substituent in the β position. For O-915 and O-916, R₁ is -H, again, the former having the 3- substituent in the α position, and the latter having that substituent in the β position.

- 32 -

Table 2. Affinities of tropoxanes for the dopamine transporter in human putamen. The affinity of each compound for the dopamine transporter, labeled with [³H]WIN 35,428 (1 nM), was measured by radioreceptor assays using standard procedures (Madras et al., 1996), with a striatal tissue concentration of 1 mg/ml.

Compound	Dopamine Transporter Affinity [³ H]WIN 35,428 OC ₅₀ (nM)
WIN 35,428	9.95 ± 1.09
(-)-Cocaine	57.7 ± 0.8
O-913 (3)	4.53 ± 1.58
O-914 (2)	5.01 ± 1.74
O-915 (2)	28.5 ± 10.8
O-916 (2)	32.3 ± 0.35

Assays

The caudate-putamen was homogenized in 10 volumes (w/v) of ice-cold Tris.HCl buffer (50 mM, pH 7.4 at 4°C) and centrifuged at 38,700 x g for 20 min in the cold. The resulting pellet was suspended in 40 volumes of buffer and the wash procedure was repeated twice. The membrane suspension (25 mg original wet weight of tissue/ml) was diluted in assay buffer to 12 mg/ml for [³H]WIN 35,428 or [³H]citalopram. The affinity of the novel compounds was The dopamine transporter was labeled with [³H]WIN 35,428 ([³H]CFT, 2, B-carbomethoxy-3, B-(4-fluorophenyl)-N-[³H]methyltropine, DuPont-NEN). The affinity of novel compounds for the dopamine transporter was determined in experiments by incubating tissue with a fixed concentration of [³H]WIN 35,428 and a range of concentrations of the compound as previously described (Madras et al., 1989b). The stock solutions were diluted serially in the assay buffer and added (0.2 ml) to the assay medium. The assay tubes received, in Tris.HCl

- 33 -

buffer (50 mM, pH 7.4 at 0 - 4°C; NaCl 100 mM), the following constituents at a final assay concentration: drug (0.2 ml; 1 pM - 300 yM, depending on affinity), [³H]WIN 35,428 (0.2 ml; 0.3 or 1 nM); membrane preparation
5 (0.2 ml; 1 or 4 mg original wet weight of tissue/ml). The 2 h incubation (0 - 4°C) was initiated by addition of membranes and terminated by rapid filtration over Whatman GF/B glass fiber filters pre-soaked in 0.1% bovine serum albumin (Sigma Chem. Co.). The filters were washed twice
10 with 5 ml Tris.HCl buffer (50 mM), incubated overnight at 0 - 4°C in scintillation fluor (Beckman Ready-Value, 5 ml) and radioactivity (dpm) was measured by liquid scintillation spectrometry (Beckman 1801). Total binding was defined as [³H]WIN 35,428 bound in the presence of
15 ineffective concentrations of the drug. Non-specific binding was defined as [³H]WIN 35,428 bound in the presence of an excess (30 μM) of (-)-cocaine. Specific binding was the difference between the two values.

[³H]Citalopram binding- Serotonin transporter assay

20 The serotonin transporter was assayed in caudate-putamen membranes using conditions similar to those for the dopamine transporter. The affinity of drugs for the serotonin transporter labeled by [³H]citalopram (spec. act.: 81.86 Ci/mmol, DuPontNEN) was
25 determined by incubating tissue with a fixed concentration of [³H]citalopram and a range of concentrations of the test compounds. The assay tubes received, in Tris.HCl buffer (50 mM, pH 7.4 at 0 - 4°C; NaCl 100 mM), the following constituents at a final assay
30 concentration: drug (0.2 ml of various concentrations); [³H]citalopram (0.2 ml; 1 nM); membrane preparation (0.2 ml; 4 mg original wet weight of tissue/ml). The 2 h incubation (0 - 4°C) was initiated by addition of membranes and terminated by rapid filtration over Whatman
35 GF/B glass fiber filters pre-soaked in 0.1 %

- 34 -

polyethyleneimine. The filters were washed twice with 5 ml Tris.HCl buffer (50 mM), and the remaining steps were carried out as described above. Total binding was defined as [³H]citalopram bound in the presence of ineffective concentrations of unlabeled citalopram (1 pM) or the test compounds. Non-specific binding was defined as [³H]citalopram bound in the presence of an excess (10 yM) of fluoxetine. Specific binding was the difference between the two values. After conducting preliminary studies with [³H]WIN 35,428 to determine the affinity of altropane for the transporters, [¹²⁵I]altropane was used for subsequent studies.

[³H]Nisoxetine binding: Norepinephrine transporter assay

The norepinephrine transporter was assayed in thalamus membranes using conditions similar to those for the serotonin transporter and adapted from whole rat brain (Gehlert et al., 1995). The affinity of [³H]nisoxetine (spec. act.: 74 Ci/mmol, DuPont-NEN) for the norepinephrine transporter was determined in experiments by incubating tissue with a fixed concentration of [³H] nisoxetine and a range of concentrations of unlabeled nisoxetine. The assay tubes received the following constituents at a final assay concentration: nisoxetine or drug (0.2 ml; 1 pM - 300 yM), [³H]nisoxetine (0.2 ml; 0.6 nM); membrane preparation (0.2 ml; 4 mg original wet weight of tissue/ml). The buffer in the assay medium was Tris-HCl: 50 mM, pH 7.4 at 0 - 4°C; NaCl 300 mM. The 16 h incubation at 0 - 4°C was initiated by addition of membranes and terminated by rapid filtration over Whatman GF/B glass fiber filters presoaked in 0.3% polyethyleneimine for 1 hr. The remaining steps are described above. Total binding was defined as [³H]nisoxetine bound in the presence of ineffective concentrations of drug. Non-specific binding was defined as [³H]nisoxetine bound in the presence of an

- 35 -

excess (10 yM) of desipramine. Specific binding was the difference between the two values.

V. Behavioral Effects of Candidate Compounds

To the degree possible, candidate compounds for
5 molecular probes should have a full range of cocaine-like
biological activity. Candidate compounds found above to
have cocaine-like properties in binding studies are
assessed further for cocaine-like discriminative stimulus
(subjective) effects and their capacity to maintain
10 intravenous self-administration.

For drug discrimination and self administration
studies, experiments are conducted with rodents or
squirrel monkeys (Saimiri sciureus) seated in standard
primate chairs enclosed in ventilated, sound-attenuating
15 chambers. The chairs are equipped with response levers,
stimulus lights, food pellet dispensers, and pumps for
injecting drugs intravenously. Four animals are studied
in each experiment, with each subject receiving all drug
treatments whenever possible. Response rates and
20 temporal patterns of responding are monitored
continuously during daily experimental sessions. Effects
of drugs are analyzed in individual subjects by comparing
performances during drug sessions with those during
control sessions. In experiments involving drug self-
25 administration, i.v. injections of drug solutions (0.2
ml, infused over 200 msec) are scheduled intermittently
(as described below). Monkeys in these studies are
prepared with indwelling venous catheters according to
the general procedures described by Herd et al., (Am. J.
30 Physiol. 27:24-29, 1969). Surgery is conducted in
aseptic conditions under halothane/oxygen anesthesia.
Catheters are passed by way of a jugular or femoral vein
to the level of the right atrium. The distal end of the
catheters is passed subcutaneously to a midscapular exit
35 point. Catheters are flushed with 0.9% saline solution

- 36 -

and sealed with stainless steel obturators when not in use. Monkeys wear nylon mesh jackets at all times to protect the catheters.

VI. Drug Discrimination

5 Drug discrimination experiments are conducted using cumulative-dose procedures similar to those described in Madras et al. (Soc. Neurosci. Abst. 16:14, 1990; Pharmacol. Biochem. Behav. 35:949-953, 1990) and Spealman et al. (J. Pharmacol. Exp. Ther. 258:945-953, 10 1991). Drugs acting in the central nervous system can induce changes in interoceptive states that serve as discriminative stimuli in animals, and there is high pharmacological specificity in the classification of drugs based on their generalized discriminative-stimulus 15 effects. Cumulative-dose procedures have a major advantage over single-dose procedures in that they permit determination of a full dose-effect curve during a single experimental session. Preliminary experiments are first conducted to determine the effective dose ranges and the 20 onsets and durations of action of the drugs. Good agreement has been found between the effects of drugs determined by cumulative-dose procedures and by single-dose procedures when appropriate parameters are selected. Effective doses are studied using single-dose procedures 25 to directly assess the comparability of effects determined by the two techniques.

Drug-discrimination assays are used to characterize the effects of drugs in monkeys trained to discriminate cocaine from vehicle. During experimental 30 sessions, monkeys are seated in chairs equipped with two levers, and a food pellet dispenser mounted between the levers. Each monkey is trained under a 10-response fixed-rate (FR) schedule of food presentation to respond differentially on the left and right levers depending on 35 whether cocaine or vehicle is injected. After i.m.

- 37 -

injection of cocaine, 10 consecutive responses on one lever (left for half the monkeys in each group, right for the reminder) will produce food; after i.m. injection of vehicle, 10 consecutive responses on the other lever will produce food. Responses on the inappropriate lever resets the FR requirement. Daily sessions consist of a variable number (n=1-4) of components of the FR schedule. Each component ends after the completion of 10 FRs or after 10 min, whichever occurs first, and each is preceded by an extended timeout period. During most sessions, vehicle is injected during the timeout period preceding the first n-1 components; drug is injected during the timeout period preceding the nth component of the session. During some sessions, however, vehicle is injected during all timeout periods to prevent an invariant association between the fourth component and injection of drug. The number of components per session is varied randomly from day to day. Training continues until a criterion of > 90% of responses are made on the injection-appropriate lever. The training dose of cocaine is 0.3 - 1.0 mg/kg, depending on the performance of individual subjects.

Drug testing begins after criterion-level performances are maintained consistently. Thereafter, test sessions are conducted once per week, always preceded by training sessions with criterion performances. Test sessions consist of four FR components, with each component preceded by an extended timeout period. In each FR component, every tenth response, regardless of lever, produces food. Drugs are studied using the cumulative dosing procedure described previously. Incremental doses are injected i.m. during the timeout periods preceding sequential components of the FR schedule, permitting determination of a four-point dose-effect curve in a single session. In most

- 38 -

experiments, five or six different doses of a test drug are studied by determining the effects of overlapping ranges of doses in separate sessions. A test drug is considered to substitute full for cocaine if it engenders
5 > 90% of responses on the drug-associated lever.

VII. Drug Self-administration

Self-administration of cocaine and other psychomotor-stimulant drugs is studied under second-order schedules of i.v. drug injection (Bergman et al., J.
10 Pharmacol. Exp. The. 251:150-155, 1989, Spealman et al., Pharmacol. Biochem. Behav. 31:1011-1013, 1991). Under these schedules, high rates of responding can be maintained for extended periods of time by only one or a few injections of drug per session. This feature is
15 particularly useful for comparing drugs with different time courses, which may complicate interpretation of results if injections are scheduled more frequently. Squirrel monkeys are implanted with venous catheters as described previously and trained to respond under a
20 second-order schedule of i.v. cocaine injection similar to the schedule described by Bergman et al. (1989, supra). In the presence of a red light, every 30th response (FR unit) produces a 1-sec change in illumination from red to amber (brief stimulus), and the
25 first FR unit completed after elapse of a 10-min fixed-interval (FI) produces both the brief stimulus and an i.v. injection of cocaine. Following a timeout period, the entire cycle is repeated for a total of ten injections of drug per session.

30 Initially, responding is maintained using an injection dose of 100 μ g/kg cocaine, which usually is optimal for developing i.v. self-administration. After consistent rates and patterns of responding are maintained by cocaine, the effects of a full range of
35 doses of cocaine and of selected candidate drugs is

- 39 -

determined. Drugs are studied in different order in different subjects, and experiments with one drug are completed before another drug is studied. Each dose is studied for a block of at least 5 sessions and until no systematic trends in responding are observed for at least 3 consecutive sessions. Blocks of sessions in which vehicle is substituted for drug and responding is extinguished separates experiments with different drugs.

VIII. PET IMAGING

10 A. PET Imaging Probes

The cocaine analogs described herein provide useful PET imaging probes. PET imaging has at least two applications: to evaluate the time course of accumulation of a candidate cocaine substitute in the brain as well as the duration of receptor occupancy and to monitor cocaine receptors and dopamine nerve terminals in competitor studies (see above).

Cocaine analogs of high affinity are most useful as PET imaging probes because the dose of radioactivity needed to image a target decreases along with decreases in organ dosimetry. In addition, CFT displays a markedly low level of non-specific binding. High affinity analogs are also preferable because dopamine may compete effectively with trace doses of low affinity analogs in vivo, thereby reducing the apparent accumulation in striatum. Affinity of a compound is determined using the in vitro binding assay, and distribution is determined by in vivo and ex vivo receptor autoradiography (described above).

30 Compounds may also be analyzed for possible in vivo breakdown. Arterial blood samples are withdrawn at pre-determined intervals, plasma separated by centrifugation, basified, extracted with CH_2Cl_2 , the solvent evaporated, and compound metabolites analyzed by 35 HPLC. The percent of water soluble metabolites in the

- 40 -

plasma residue is determined by radioactive monitoring and analyzed by HPLC. After appropriate corrections for decay, sensitivity, uniformity and attenuation, the collected image data is reconstructed for tissue concentration maps using a Hanning windowed filtered backprojection. The tissue concentration maps are combined with arterial plasma data to calculate receptor uptake using the model developed by Patlak et al., (Blood Flow Metab. 5:584, 1986). This model relies on the hypotheses (1) that the specific binding of [¹¹C]radioligand to striatal membranes can be considered as irreversible for the duration of the PET study; and (2) that non-specific ligand binding is distributed evenly through brain and can be determined from the activity in the cerebellum.

Arterial blood sampling of the monkey will be taken for the same period of time to determine the arterial blood activity curve. The brain distribution, striatum:cerebellar ratio as a function of time and the blood levels of the compound are performed in three monkeys. The following steps are used to evaluate model parameters. 1) Time course of plasma radioactivity is determined. 2) Plasma curves are corrected for metabolism of the tracer and a biexponential function (Gauss-Newton algorithm/non-linear curve-fitting) is fit to the data. 3) From dynamic PET images, time activity curves for striatum, occipital cortex and cerebellum are obtained. 4) The plasma activity of the tracer at the time of PET measurements is determined. 5) The corrected plasma curve at the time of the PET measurements is integrated. 6) The tissue activity ratio (t) [Striatum/Cerebellum] = f[integrated plasma activity (t)/plasma activity (t)] is determined. Initially striatum:cerebellar ratios are calculated as a function of time. The compounds with the highest striatal

- 41 -

concentration, fastest blood clearance, least metabolism and least non-specific binding are most preferable in the invention.

Compounds to be used as imaging probes are
5 labelled as follows. This procedure is performed each time before the labeling procedure is done. [¹¹C]methyl iodide is prepared as follows: nitrogen gas is bombarded for 15 minutes with 50 μ A. The process of converting gaseous CO₂ to methyl iodide is automated and uses
10 between 1.32-1.5Ci ¹¹CO₂. A freshly prepared (under argon) LAH solution is used for the reduction of the CO₂. The methyl iodide specific activity is generally 1.32-1.5 Ci. The carboxylic acid (C₂) precursor is methylated with [¹¹C]methyl iodide in DMF. The mixture is heated at 80°C
15 for a period of 5 min. The mixture is then flushed with helium or argon into an HPLC system for separation and analysis. The specific activity of the final product should be between 1.- 2. Ci/mmol. The column for separation of precursor-product is an Altech C18 prep-
20 column. The solvent system is 40% acetonitrile, 60% water and 1% ammonia formate. The extract is evaporated and prepared for i.v. administration.

Prior to PET imaging studies, test animals are subjected to one magnetic resonance imaging (MRI) to
25 determine stereotaxic coordinates of regions of interest using a stereotaxic head holder designed for these studies. The anaesthetized animal (ketamine 10 - 20 mg/kg/; xylazine 1 - 2 mg/kg) is placed on the computer controlled imaging table face down. The head is placed
30 into a stereotaxic head holder and the table is moved until the plane of interest is positioned in the imaging field. Two planes of interest are selected, the caudate-putamen and the cerebellum and the selected brain levels are imaged sequentially. Generally, the compound (for
35 example, [¹¹C]CFT (400-2,000 Ci/mmol; approximately 1-5

- 42 -

nmoles) is administered to control monkeys and the regional brain distribution association and dissociation rates determined. Following rapid intravenous injection of the compound, dynamic imaging in the selected brain level is started; 30 s scans for 5 min, 1 min scans for next 10 min, 2 min scans for 45 min and 5 min scans thereafter for 30 min. Arterial blood samples of 0.25-0.5 ml for determination of radioactivity and 1.2 ml (*) for determination of lipophilic metabolites by H.P.L.C. are collected according the following time table; 0, 15" 30", 45", 60" (*), 75", 90", 105", 120" (*), 5' (*), 10' (*), 15', 20', 30' (*), 45', 60' (*), 75', 90' (*). Plasma and total blood radioactivity are counted in a well counter that is cross calibrated with the tomograph.

PET imaging may be carried but using any appropriate apparatus but is preferably carried out using coded single ring positron tomograph (Brownell et al., Intl. J. Imaging Syst. Tech. 1:207-217, 1989). The analog ring design offers a number of advantages for positron tomography. First, high resolution tomographs can be obtained without sacrificing sensitivity. The analog ring design does not use absorbing masks or intercrystal shielding and is not limited by rejecting photons scattered into adjacent detector elements. Second, high resolution can be obtained without mechanical motion. This results from the use of thin, closely packed detector elements and permits fast dynamic imaging in an easily assembled system (Burnham et al., IEEE Trans. Nucl. Sci. NS 32:889-893, 1991). A single ring analog coded position tomograph (PCR-I) may be used. PCR-I provides adequate resolution (spatial resolution of 4.5 mm) and sensitivity (46 kHz for the slice thickness of 1 cm and activity concentration of 1 μ Ci/ml) for quantitative biological studies. A moving computer controlled table connected to the camera enables imaging

- 43 -

of sequential slices, so images can be acquired in three dimensions. Based on PCR-I, an analog coded cylindrical tomograph, PCR-II, capable of volumetric reconstruction of three-dimensional sources at 3mm resolution has been
5 designed (Brownell et al., Intl. J. Imaging Syst. Tech. 1:207-217, 1989) and may be used for further analysis.

PET imaging is carried out on conscious human subjects using the techniques outlined above or any other equivalent techniques. SPECT imaging may also be used on
10 human subjects (see, e.g., *Medicine*, Scientific American, Inc., ed. Rubenstein and Federman, 1988; Jaszczak and Coleman, Invest. Radiol. 20:897, 1985; Coleman et al., Invest. Radiol. 21:1, 1986); preferably SPECT imaging
15 employs gamma-imitting derivatives of the analogs described herein (e.g., analogs labelled with ^{123}I or ^{99}Tc).

XI. Analytical Considerations

All target compounds are characterized and their purity analyzed prior to any biological evaluation. High
20 field NMR spectra are measured as well as IR, MS and optical rotation for all test compounds. Elemental analysis, TLC and/or HPLC are used as a measure of purity. A purity of >98% is required before any biological evaluation of these compounds is undertaken.

X. Therapy

The cocaine analogs described herein are useful as cocaine substitutes for treatment of cocaine addiction. The cocaine analogs, may also be useful for the treatment
of neurodegenerative diseases, such as Parkinson's
30 disease. For either application, the analogs may be administered, e.g., orally or intravenously in an appropriate dosage, generally 0.01-10mg/kg.

What is claimed is:

1. A compound of formula:

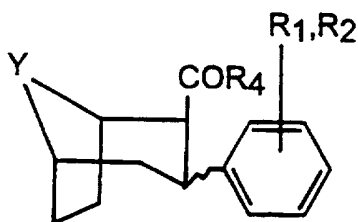

wherein the linkage at each of the 2- and 3-positions independently may be α or β ;

5 wherein Y is C, O, S, SO; or SO₂;

wherein R₁ and R₂ are each chosen independently from OH, Br, Cl, F, I, OCH₃, CF₃, NO₂, NH₂, CN, NCS, OAc, H, or N₃; and

10 wherein R₄ is CH₃, CH₃CH₂, (CH)₂CH, CH₃(CH₂)_n, (CH₂)_nC₆H₄X, C₆H₄X, C₆H₅, OCH₃, OCH(CH₃)₂, OC₆H₅, OC₆H₄X, O(CH₂)_nC₆H₄X, O(CH₂)_nCH₃, or OCH₃CH₂, wherein X is Br, Cl, I, F, OH, OCH₃, CF₃, NO₂, NH₂, CN, NHCOCH₃, N(CH₃)₂, (CH₂)_nCH₃, COCH₃, or C(CH₃)₃, wherein n is between 0 and 6 inclusive.

15 2. The compound of claim 1, wherein R₄ is OCH₃; and Y is C, O or S; and wherein R₁ is H and R₂ is F, I, or Cl; or R₁ and R₂ are both Cl or OH.

3. A compound of formula A., B. or C.:

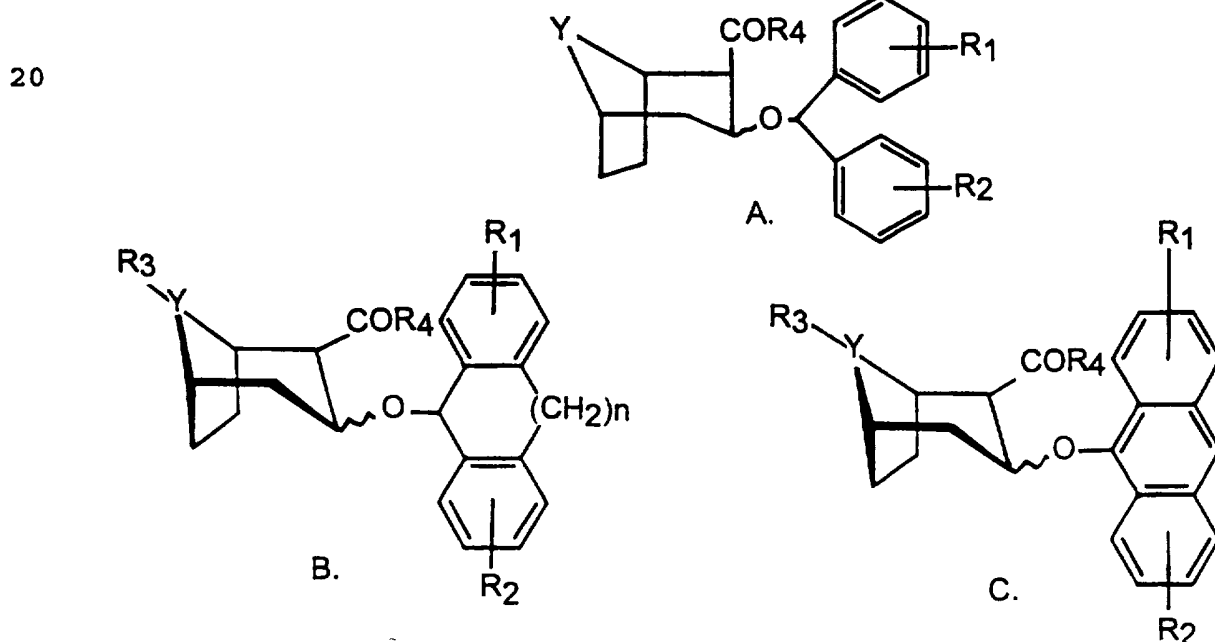

- 45 -

wherein Y is C, O, S, SO, or SO₂; and

wherein the linkage at each of the 2- and 3-positions independently may be α or β ; and

wherein R₁ and R₂ are both 4-F, 4-Cl, 3,4-diCl, 4-I, H, 3,4-dioH, 3,4-dioAc, or 3,4-dioCH₃; or

R₁ is H and R₂ is 4-F, 4-Cl, 4-I, 2-F, 2-Cl, 2-I, 3-F, 3-Cl, 3-I, 3,4-diCl, 3,4-dioH, 3,4-dioAc, or 3,4-dioCH₃; or

R₁ is H and R₂ is 3-OH-4-Cl, 3-OH-4-F, 3-Cl-4-OH, or 3-F-4-OH; or

R₁ is the same as R₂ and both are chosen from 3-OH-4-Cl, 3-OH-4-F, 3-Cl-4-OH, or 3-F-4-OH; or

R₁ is not the same as R₂ and both are chosen from 3-OH-4-Cl, 3-OH-4-F, 3-Cl-4-OH, or 3-F-4-OH; and

wherein R₄ is CH₃, CH₃CH₂, (CH₃)₂CH, CH₃(CH₂)_n, (CH₂)_nC₆H₄X, C₆H₄X, C₆H₅, OCH₃, OCH₃CH₂, OCH(CH₃)₂, OC₆H₅, OC₆H₄X, O(CH₂)_nC₆H₄X, or O(CH₂)_nCH₃,

wherein X is Br, Cl, I, F, OH, OCH₃, CF₃, NO₂, NH₂, CN, NHCOCH₃, N(CH₃)₂, (CH₂)_nCH₃, COCH₃ or C(CH₃)₃, wherein n is between 0 and 6 inclusive.

4. The compound of claim 3, wherein R₄ is OCH₃; and wherein Y is C; and R₁ and R₂ are both F or both I; or

wherein Y is O; the linkage at the 3-position is α ; and each R₁ and R₂, independently, is Cl, I, or F.

5. A compound of claim 1, said compound being labelled with a radioactive or fluorescent label.

6. A therapeutic composition comprising a compound of claim 1, said compound being formulated in a pharmaceutically-acceptable carrier.

- 46 -

7. A method of treating cocaine addiction in a mammal, comprising administering a therapeutic composition of claim 20 to said mammal.

5 8. A method of selectively imaging cocaine binding regions of the central nervous system of a human patient comprising administering to the central nervous system a detectably labelled compound according to claim 1 and detecting the binding of that compound to CNS tissue.

10 9. A method of detecting parkinsonism in a human patient comprising administration to said patient of a detectably labelled compound selected from the group consisting of a) compounds according to claim 1 and detecting the binding of said compound to CNS tissue.

15 10. The method of claim 1 in which detecting is by position emission tomography (PET).

11. The method of claims 9 or 10 in which said detection is by single-photon emission computed tomography (SPECT).

20 12. A method of treating neurodegenerative disorders characterized by monoamine nerve terminal degeneration in a human patient comprising administration to said patient of a compound according to claims 1-5.

25 13. The method of claim 12, wherein said neurodegenerative disorder is Parkinson's disease.

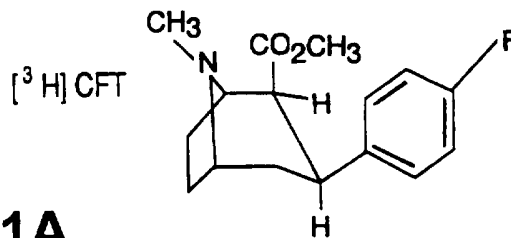
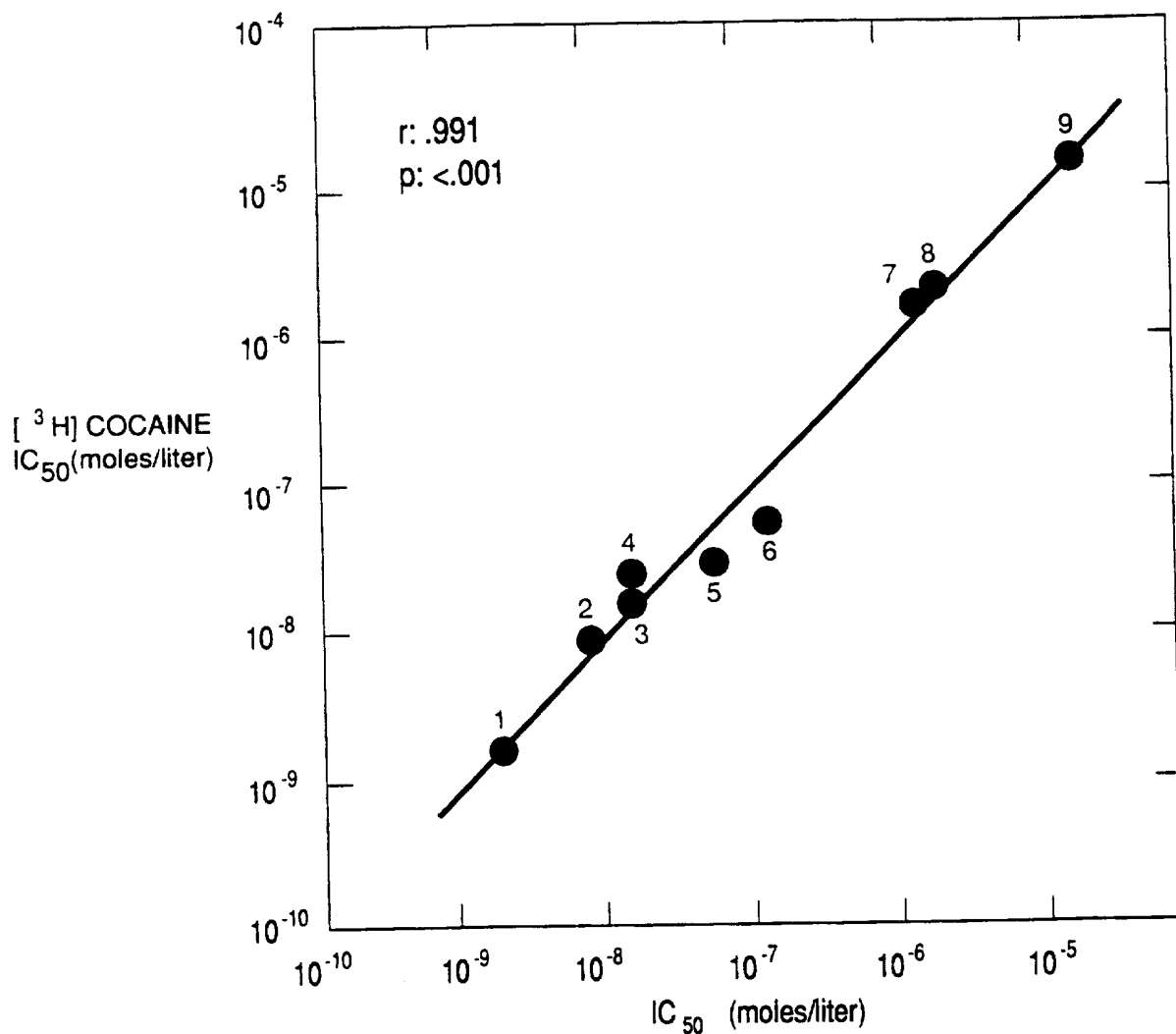

FIG. 1A

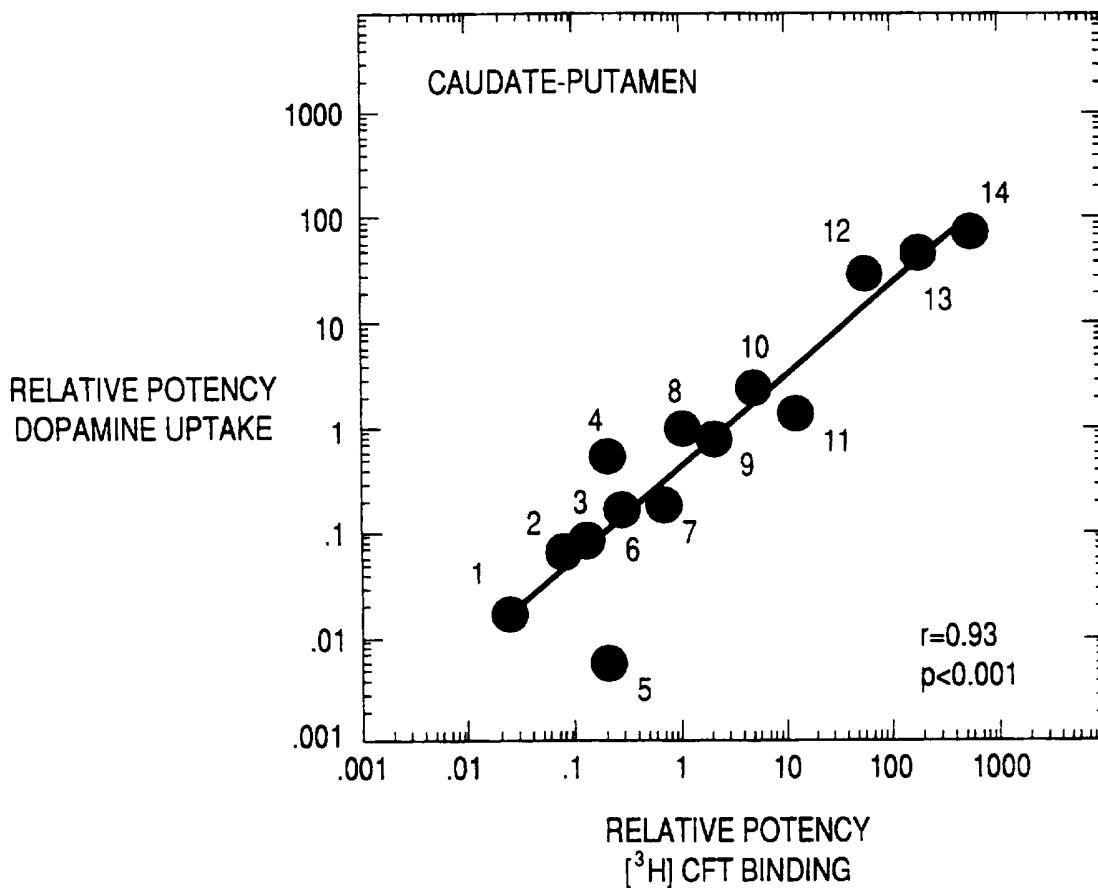

FIG. 1B

3/13

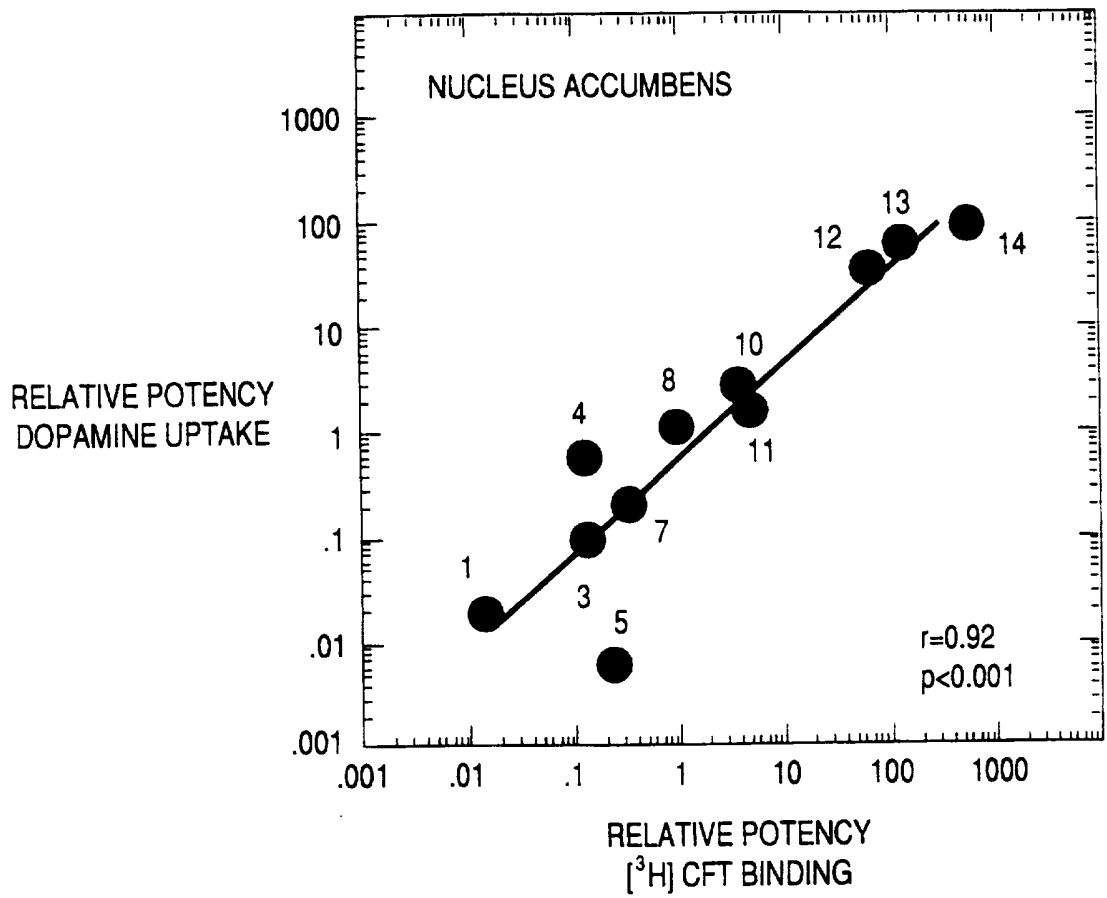

FIG. 1C

4/13

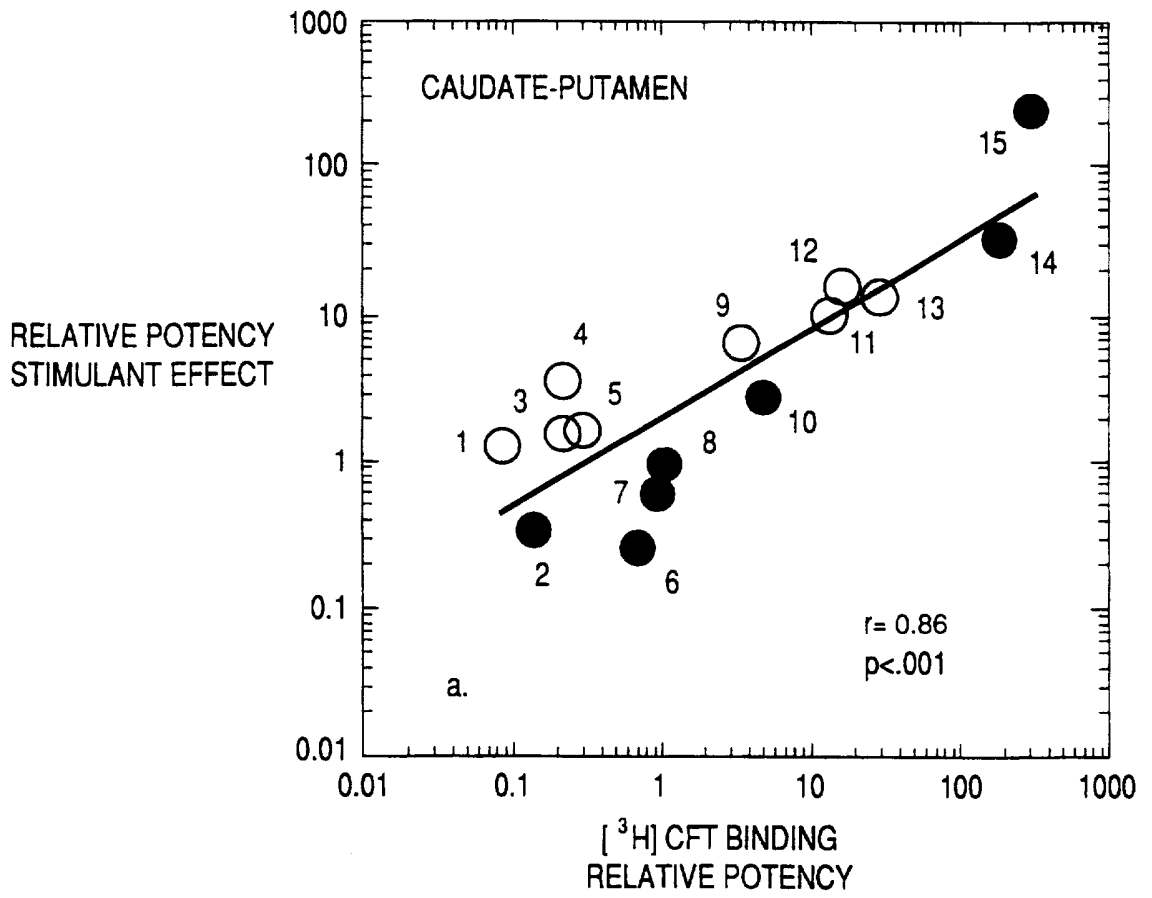

FIG. 2A

5/13

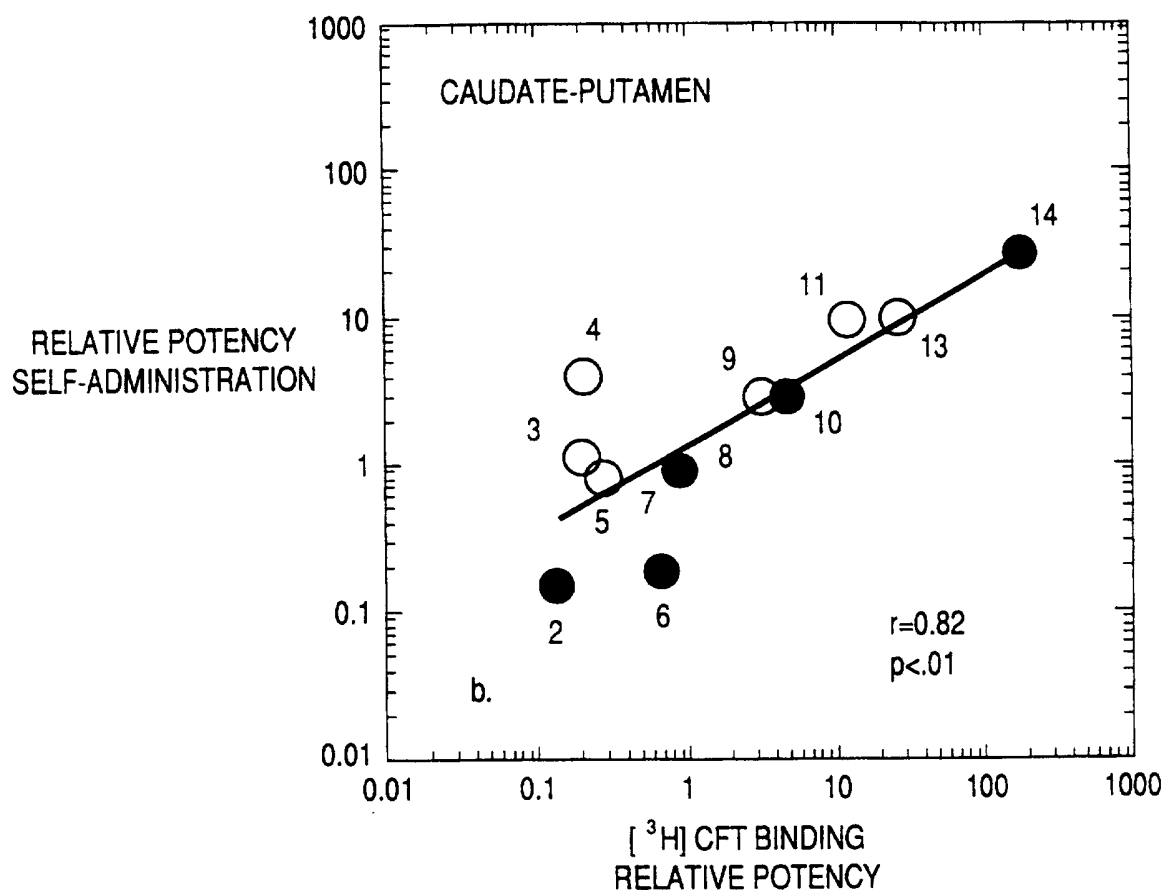

FIG. 2B

SUBSTITUTE SHEET (RULE 2B)

6/13

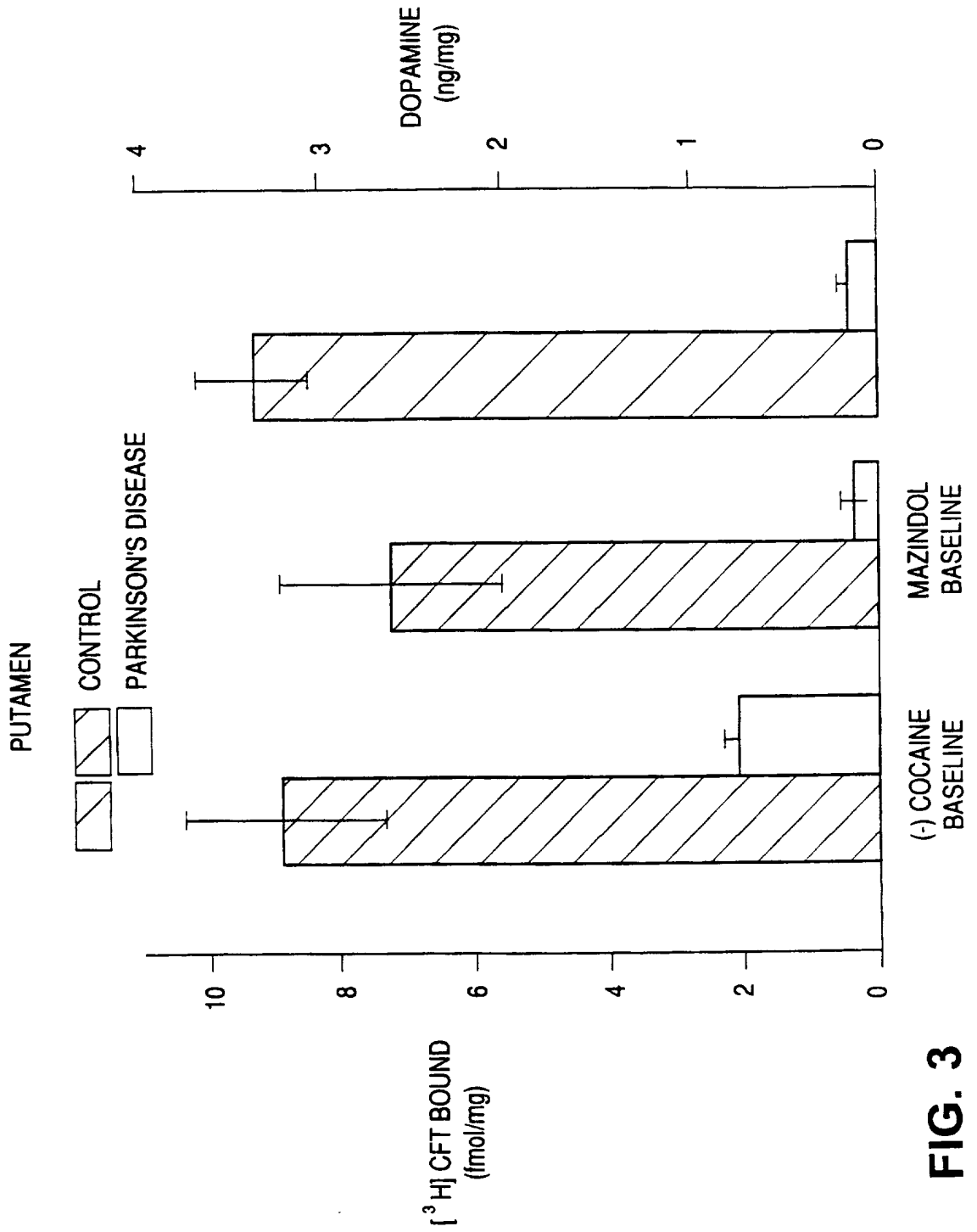

FIG. 3

7/13

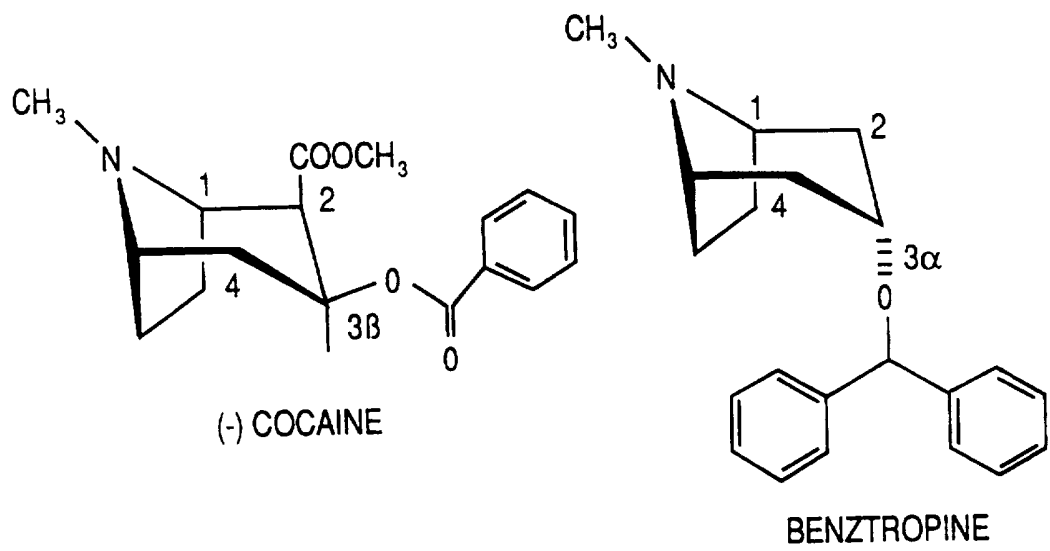

FIG. 4

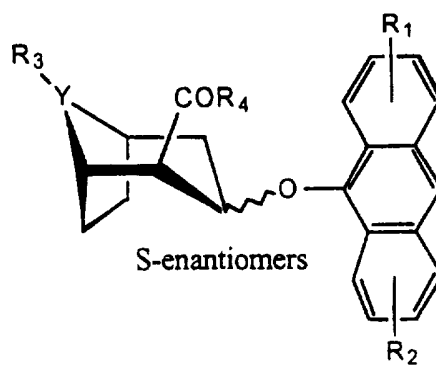
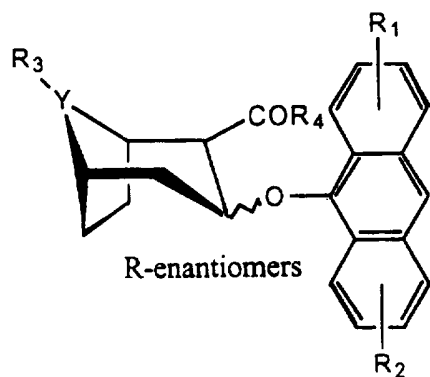
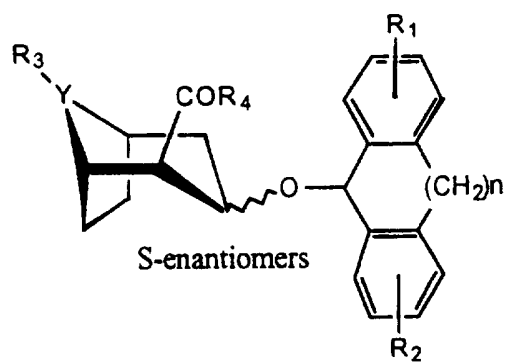
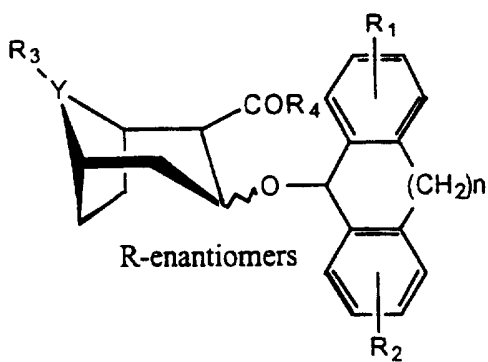
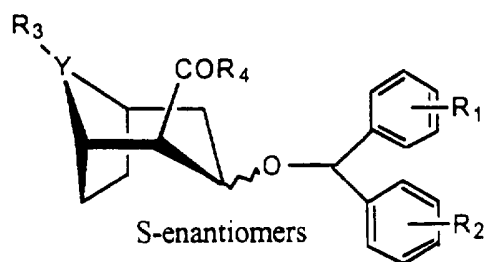
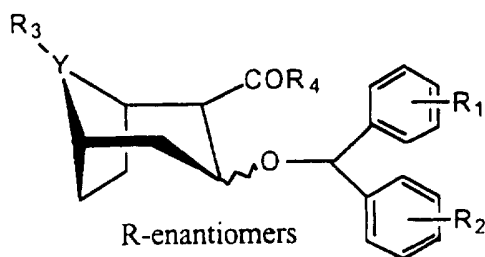
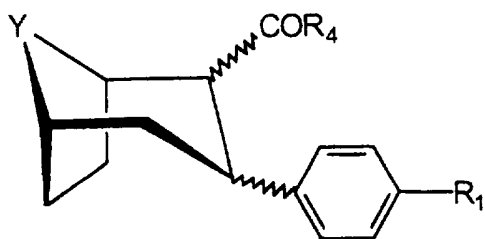

FIG. 5
SUBSTITUTE SHEET (RULE 28)

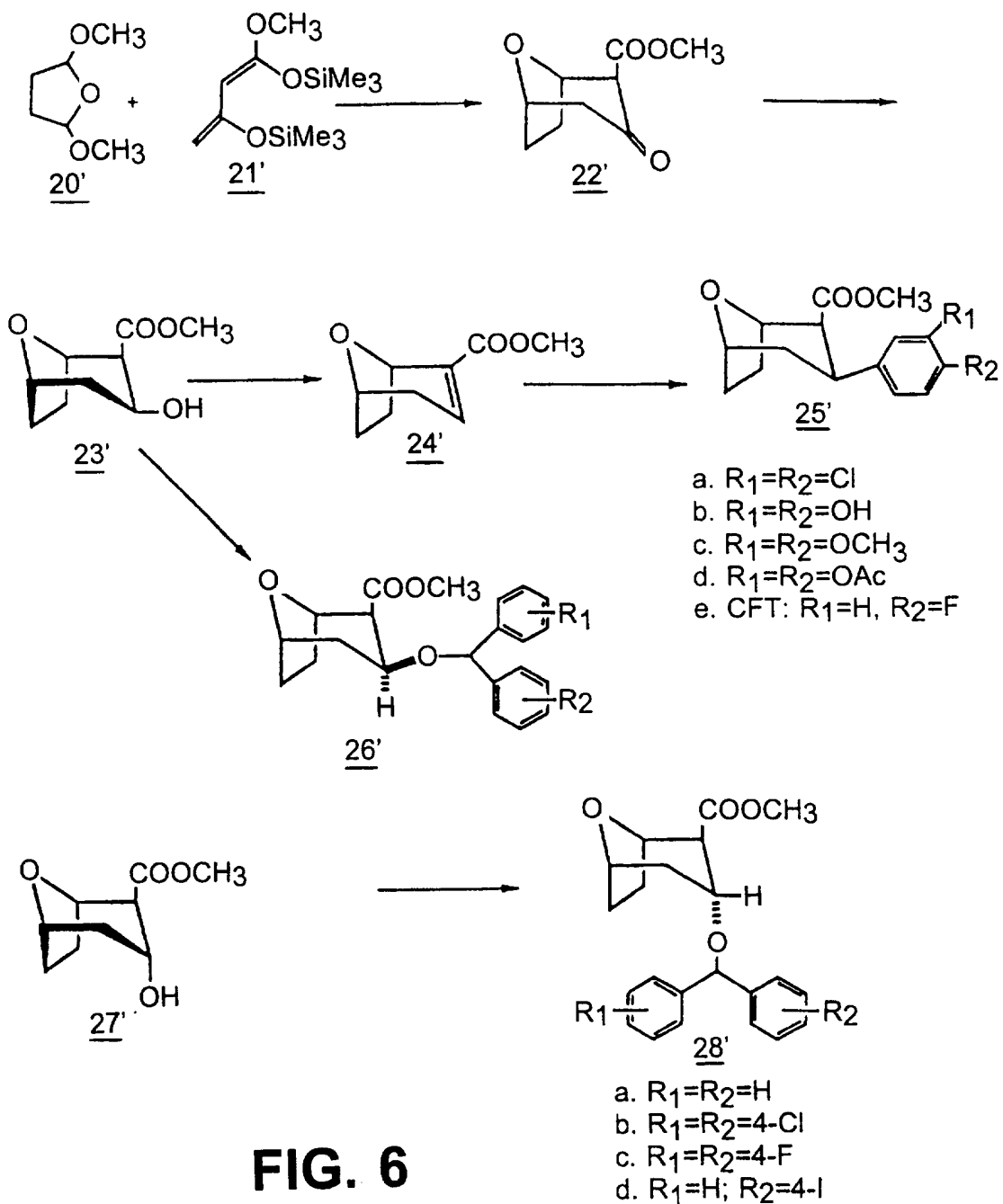
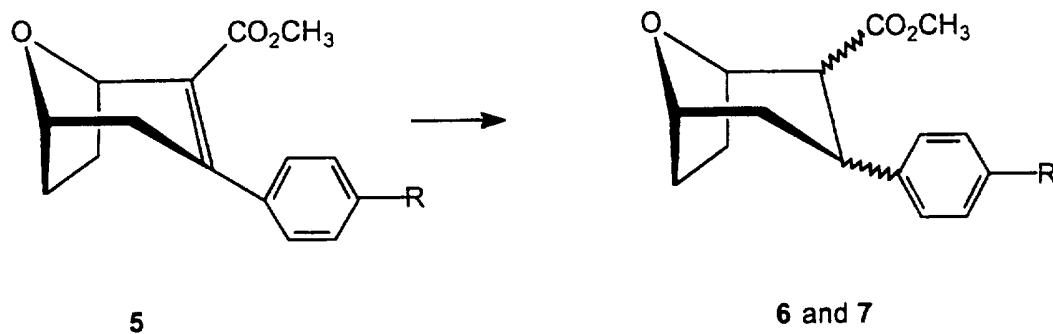
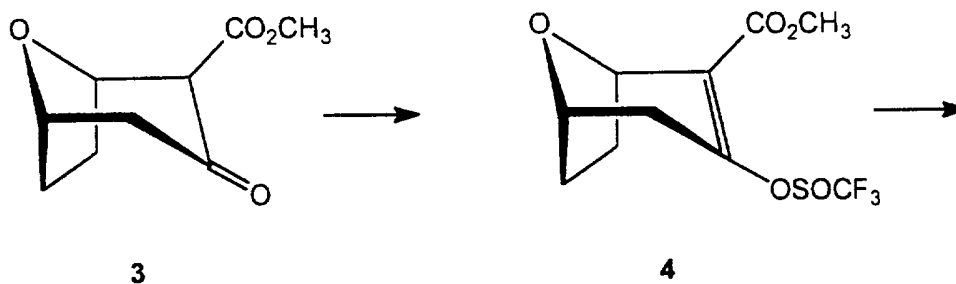
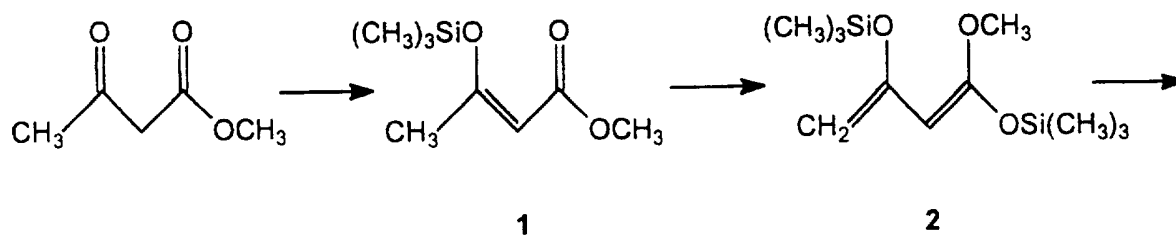

FIG. 6

10/13



- | | |
|----|-------------------------|
| a. | R = 4-F |
| b. | R = 4-H |
| c. | R = 4-Cl |
| d. | R = 3,4-Cl ₂ |

FIG. 7

SUBSTITUTE SHEET (RULE 28)

11/13

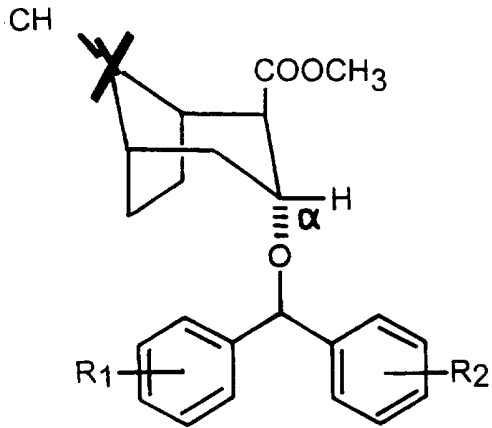

- a. R₁=R₂=H
 - b. R₁=R₂=4-Cl
 - c. R₁=R₂=4-F
 - d. R₁=H; R₂=4-I
 - e. R₁=H; R₂=3,4diOX
- where X=H, Acetyl, Alkyl

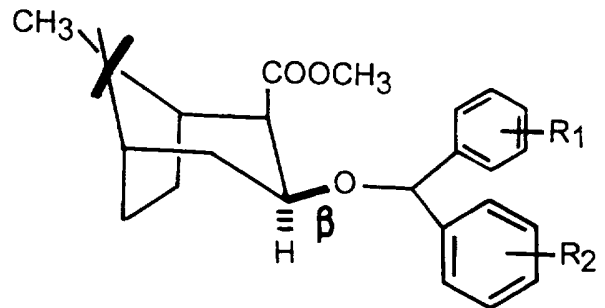

- a. R₁=R₂=H
 - b. R₁=R₂=4-Cl
 - c. R₁=R₂=4-F
 - d. R₁=H; R₂=4-I
 - e. R₁=H; R₂=3,4diOX
- where X=H, Acetyl, Alkyl

FIG. 8

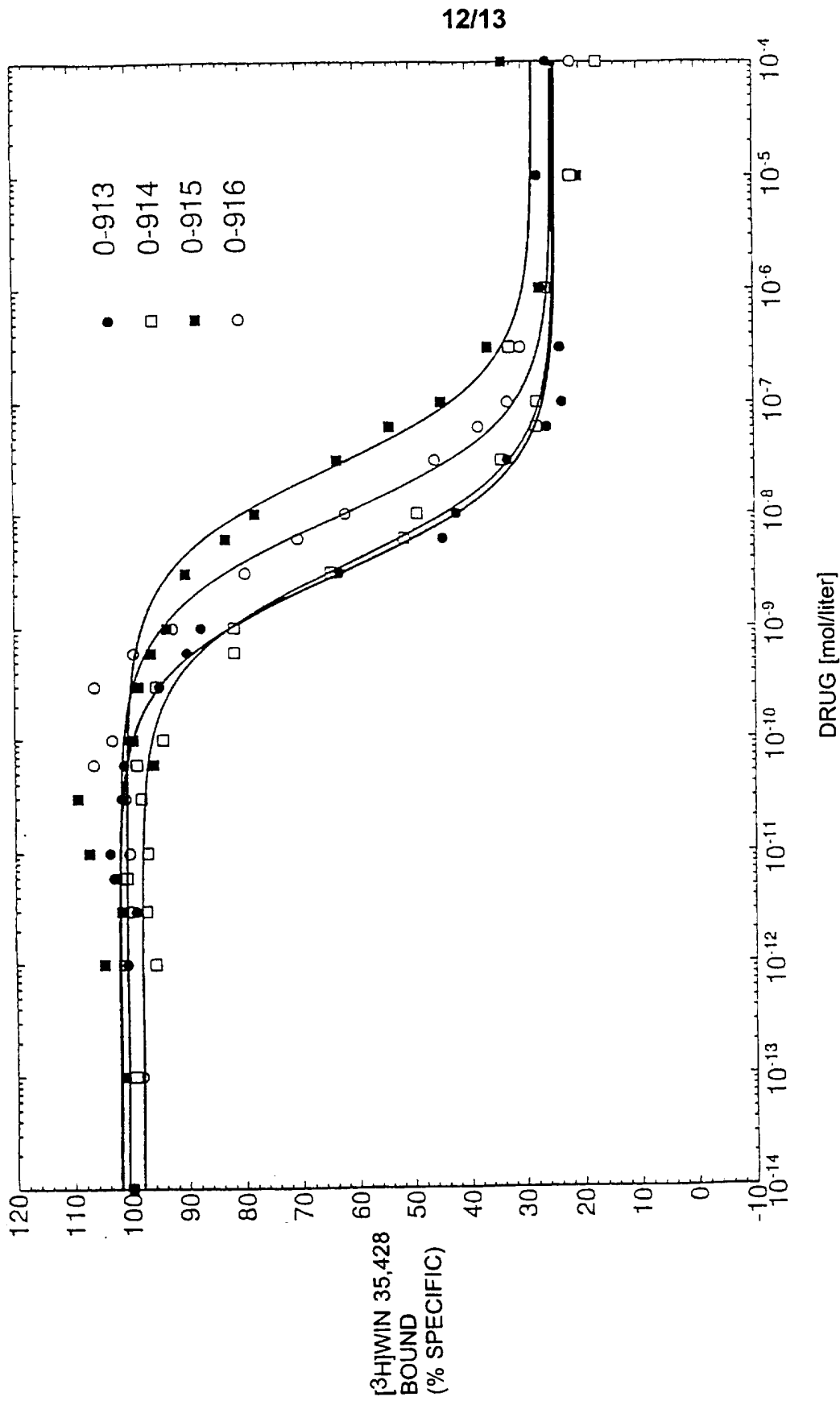

SUBSTITUTE SHEET (RULE 26)

FIG. 9

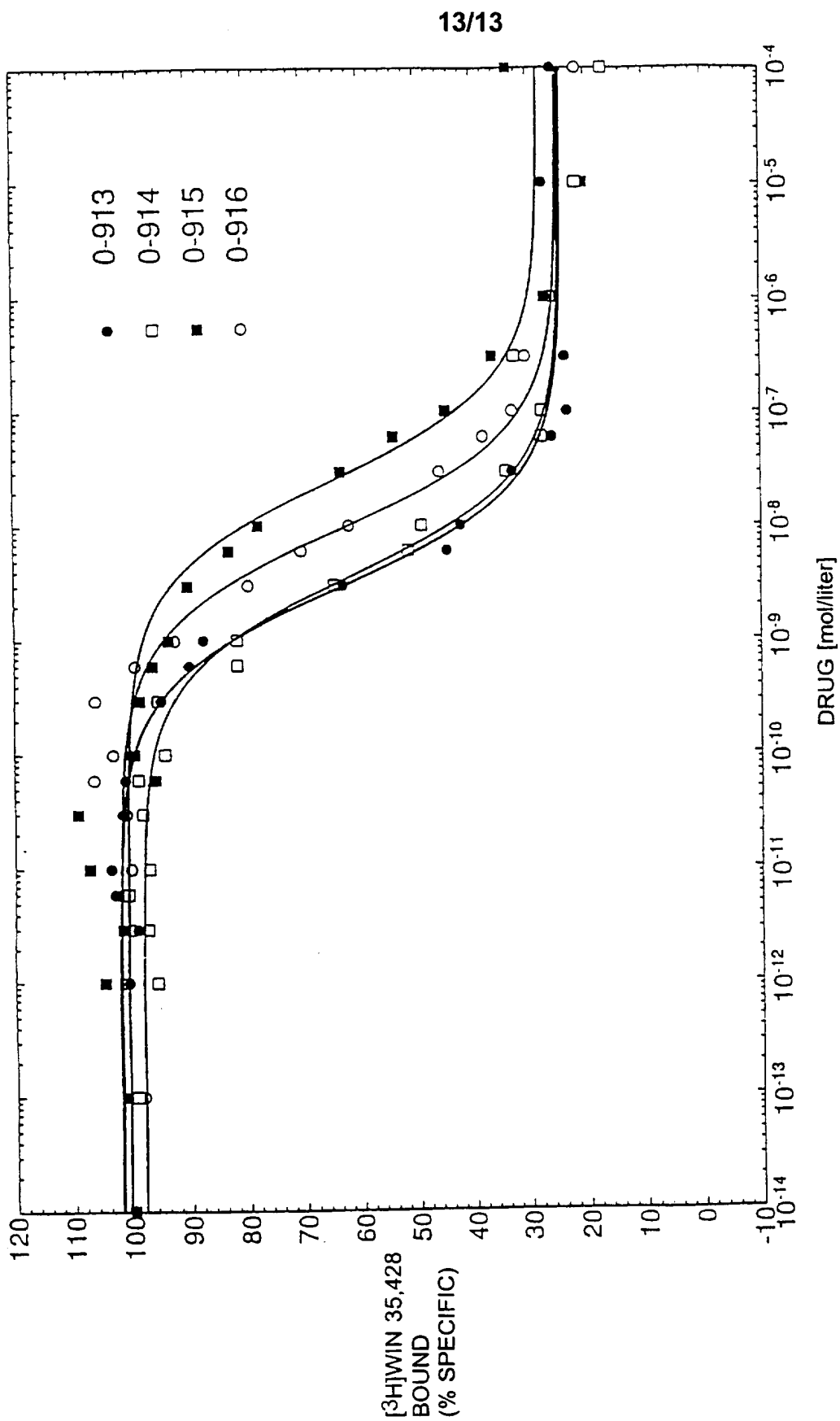

FIG. 10

INTERNATIONAL SEARCH REPORT

International application No.
PCT/US97/07744

A. CLASSIFICATION OF SUBJECT MATTER

IPC(6) :A61K 51/04; C07D 451/02

US CL :424/1.85; 546/129, 130, 132; 514/304

According to International Patent Classification (IPC) or to both national classification and IPC

B. FIELDS SEARCHED

Minimum documentation searched (classification system followed by classification symbols)

U.S. : 424/1.85; 546/129, 130, 132; 514/304

Documentation searched other than minimum documentation to the extent that such documents are included in the fields searched

Electronic data base consulted during the international search (name of data base and, where practicable, search terms used)

REGISTRY STRUCTURE SEARCH, CAPLUS, MEDLINE, APS
search terms: tropane, benztropane, cocaine, dopamine, serotonin

C. DOCUMENTS CONSIDERED TO BE RELEVANT

Category*	Citation of document, with indication, where appropriate, of the relevant passages	Relevant to claim No.
X ---- Y	US 5,413,779 A (KUHAR ET AL.) 09 May 1995, see column 2.	1-2 ---- 1-13
X ---- Y	US 5,439,666 A (NEUMEYER ET AL.) 08 August 1995, see column 3, lines 14+.	1-2 ---- 1-13
X	US 5,506,359 A (MADRAS ET AL.) 09 April 1996, see columns 3-6.	1-13

Further documents are listed in the continuation of Box C. See patent family annex.

* Special categories of cited documents:	*T* later document published after the international filing date or priority date and not in conflict with the application but cited to understand the principle or theory underlying the invention
A document defining the general state of the art which is not considered to be of particular relevance	*X* document of particular relevance; the claimed invention cannot be considered novel or cannot be considered to involve an inventive step when the document is taken alone
E earlier document published on or after the international filing date	*Y* document of particular relevance; the claimed invention cannot be considered to involve an inventive step when the document is combined with one or more other such documents, such combination being obvious to a person skilled in the art
L document which may throw doubts on priority claim(s) or which is cited to establish the publication date of another citation or other special reason (as specified)	*Z* document member of the same patent family
O document referring to an oral disclosure, use, exhibition or other means	
P document published prior to the international filing date but later than the priority date claimed	

Date of the actual completion of the international search 24 JUNE 1997	Date of mailing of the international search report 20 AUG 1997
Name and mailing address of the ISA/US Commissioner of Patents and Trademarks Box PCT Washington, D.C. 20231 Facsimile No. (703) 305-3230	Authorized officer <i>Michael G. Hartley</i> Michael G. Hartley Telephone No. (703) 308-1235