

(19) World Intellectual Property Organization  
International Bureau



(43) International Publication Date  
3 January 2003 (03.01.2003)

PCT

(10) International Publication Number  
WO 03/001162 A1

(51) International Patent Classification<sup>7</sup>: G01G 19/44, 9/00

(21) International Application Number: PCT/US02/19039

(22) International Filing Date: 17 June 2002 (17.06.2002)

(25) Filing Language: English

(26) Publication Language: English

(30) Priority Data:  
60/300,142 22 June 2001 (22.06.2001) US

(71) Applicant (for all designated States except US):  
HILL-ROM SERVICES, INC. [US/US]; 1069 State  
Route 46 East, Batesville, IN 47006-9167 (US).

(72) Inventor; and

(75) Inventor/Applicant (for US only): DIXON, Steven, Alan  
[US/US]; 6084 Thompson Road, Cincinnati, OH 45247  
(US).

(74) Agent: CONARD, Richard, D.; Barnes & Thornburg, 11  
South Meridian Street, Indianapolis, IN 46204 (US).

(81) Designated States (national): AE, AG, AL, AM, AT, AU,  
AZ, BA, BB, BG, BR, BY, BZ, CA, CH, CN, CO, CR, CU,  
CZ, DE, DK, DM, DZ, EC, EE, ES, FI, GB, GD, GE, GH,  
GM, HR, HU, ID, IL, IN, IS, JP, KE, KG, KP, KR, KZ, LC,

LK, LR, LS, LT, LU, LV, MA, MD, MG, MK, MN, MW,  
MX, MZ, NO, NZ, OM, PH, PL, PT, RO, RU, SD, SE, SG,  
SI, SK, SL, TJ, TM, TN, TR, TT, TZ, UA, UG, US, UZ,  
VN, YU, ZA, ZM, ZW.

(84) Designated States (regional): ARIPO patent (GH, GM,  
KE, LS, MW, MZ, SD, SL, SZ, TZ, UG, ZM, ZW),  
Eurasian patent (AM, AZ, BY, KG, KZ, MD, RU, TJ, TM),  
European patent (AT, BE, CH, CY, DE, DK, ES, FI, FR,  
GB, GR, IE, IT, LU, MC, NL, PT, SE, TR), OAPI patent  
(BF, BJ, CF, CG, CI, CM, GA, GN, GQ, GW, ML, MR,  
NE, SN, TD, TG).

**Declarations under Rule 4.17:**

- as to applicant's entitlement to apply for and be granted a patent (Rule 4.17(ii)) for the following designations AE, AG, AL, AM, AT, AU, AZ, BA, BB, BG, BR, BY, BZ, CA, CH, CN, CO, CR, CU, CZ, DE, DK, DM, DZ, EC, EE, ES, FI, GB, GD, GE, GH, GM, HR, HU, ID, IL, IN, IS, JP, KE, KG, KP, KR, KZ, LC, LK, LR, LS, LT, LU, LV, MA, MD, MG, MK, MN, MW, MX, MZ, NO, NZ, OM, PH, PL, PT, RO, RU, SD, SE, SG, SI, SK, SL, TJ, TM, TN, TR, TT, TZ, UA, UG, UZ, VN, YU, ZA, ZM, ZW, ARIPO patent (GH, GM, KE, LS, MW, MZ, SD, SL, SZ, TZ, UG, ZM, ZW), Eurasian patent (AM, AZ, BY, KG, KZ, MD, RU, TJ, TM), European patent (AT, BE, CH, CY, DE, DK, ES, FI, FR, GB, GR, IE, IT, LU, MC, NL, PT, SE, TR), OAPI patent (BF, BJ, CF, CG, CI, CM, GA, GN, GQ, GW, ML, MR, NE, SN, TD, TG)
- as to the applicant's entitlement to claim the priority of the earlier application (Rule 4.17(iii)) for the following designations AE, AG, AL, AM, AT, AU, AZ, BA, BB, BG, BR, BY,

[Continued on next page]

(54) Title: LOAD CELL APPARATUS HAVING GAP MEASURING DEVICE

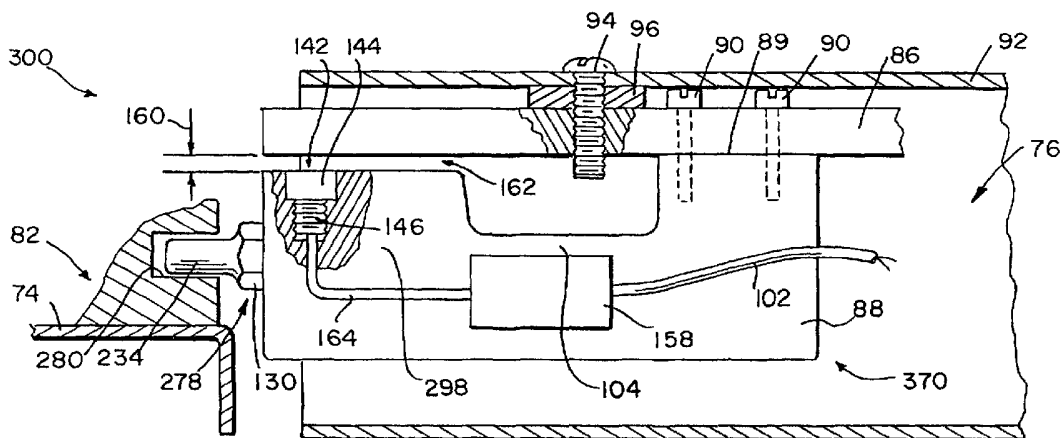

(57) Abstract: A load cell apparatus (100, 200, 300) for use with a structure (76, 86, 476) comprises a cell block (70, 370, 470) that flexes in response to an applied load and a transducer (142) that is adapted to measure a distance (160) across a gap (162). In some embodiments, the gap (162) is defined between the transducer (142) and the structure (76, 86, 476), and in other embodiments, the gap (162) is defined between the transducer (142) and the cell block (70, 370, 470).

WO 03/001162 A1



BZ, CA, CH, CN, CO, CR, CU, CZ, DE, DK, DM, DZ, EC, EE, ES, FI, GB, GD, GE, GH, GM, HR, HU, ID, IL, IN, IS, JP, KE, KG, KP, KR, KZ, LC, LK, LR, LS, LT, LU, LV, MA, MD, MG, MK, MN, MW, MX, MZ, NO, NZ, OM, PH, PL, PT, RO, RU, SD, SE, SG, SI, SK, SL, TJ, TM, TN, TR, TT, TZ, UA, UG, UZ, VN, YU, ZA, ZM, ZW, ARIPO patent (GH, GM, KE, LS, MW, MZ, SD, SL, SZ, TZ, UG, ZM, ZW), Eurasian patent (AM, AZ, BY, KG, KZ, MD, RU, TJ, TM), European patent (AT, BE, CH, CY, DE, DK, ES, FI, FR, GB, GR, IE, IT, LU, MC, NL, PT, SE, TR), OAPI patent (BF, BJ, CF, CG, CI, CM, GA, GN, GQ, GW, ML, MR, NE, SN, TD, TG)

**Published:**

— with international search report

*For two-letter codes and other abbreviations, refer to the "Guidance Notes on Codes and Abbreviations" appearing at the beginning of each regular issue of the PCT Gazette.*

## LOAD CELL APPARATUS HAVING GAP MEASURING DEVICE

## CROSS-REFERENCE TO A RELATED APPLICATION

This application claims the benefit of U.S. Provisional Patent  
5 Application Serial No. 60/300,142, filed June 22, 2001, the complete disclosure of  
which is hereby incorporated by reference herein.

## BACKGROUND AND SUMMARY OF THE INVENTION

The present disclosure relates to load cells and particularly, to load  
10 cells that generate signals indicative of loads applied to the load cells. More  
particularly the present disclosure relates to a load cell apparatus having a gap  
measuring device.

It is well known to use load cells to sense loads. Some conventional  
load cells include a block (also known as a load beam) and one or more strain gages  
15 mounted to the block. Deflection of the block due to an applied load changes the  
shape of the strain gages resulting in a change in the resistance of the strain gages.  
Generally, a known input voltage is applied to the strain gages and an output signal  
from the strain gages varies as the resistance of the strain gages vary to provide a  
signal indicative of the load applied to the load cell. Some conventional load cells  
20 include other types of sensors, such as optical sensors and capacitive sensors, rather  
than strain gages, that measure the size of gaps between elements of a load cell  
system. It is desirable, of course, for load cells to sense applied loads with a high  
degree of accuracy and repeatability.

According to the present disclosure, a load cell apparatus for use with a  
25 structure includes a cell block that deflects in response to an applied load. The load  
cell apparatus further includes a transducer coupled to the cell block. The transducer  
is adapted to measure a distance across a gap defined between the transducer and the  
structure.

In some embodiments, the transducer emits electromagnetic energy  
30 toward a target surface. The transducer of some of these embodiments uses shaped  
electromagnetic field technology to measure the distance across the gap. In some  
embodiments, the structure to which the load cell apparatus is coupled comprises a  
mounting bar which, in turn, is adapted to be coupled to another structure. In such

embodiments, the cell block is coupled to the mounting bar and the gap is defined between the transducer and the mounting bar. In other embodiments, the cell block is adapted to couple to a structure and the transducer is coupled to the structure rather than the cell block. In such embodiments, the gap is defined between the transducer  
5 and the cell block.

In some embodiments, the load cell apparatus includes a stud extending from a movable portion of the cell block. In such embodiments, the cell block couples to a first structure and the stud engages a mount that is coupled to a second structure. In illustrative embodiments, the stud extends from a first planar  
10 face of an end portion of the cell block and the transducer includes an end face that is substantially coplanar with a second planar face of the end portion of the cell block. In such illustrative embodiments, the first planar face is perpendicular to the second planar face.

Also according to the present disclosure, a load cell apparatus includes  
15 a cell block supported with respect to a structure. The cell block includes a movable portion that is spaced apart from the structure such that a gap is defined between the movable portion and the structure. The load cell apparatus includes a transducer that is configured to measure a distance across the gap. The movable portion moves and the distance changes in response to a load being applied to the movable portion. In  
20 some embodiments, the transducer is coupled to the cell block and in other embodiments, the transducer is coupled to the structure.

Further according to the present disclosure, a load cell apparatus includes two elements defining a gap therebetween. At least one of the elements is deflectable under a load to vary the gap. The load cell apparatus includes a transducer  
25 for measuring the gap change in response to the load.

In illustrative embodiments, an electric circuit is coupled to the transducer to receive an output signal from the transducer. The output signal from the transducer is indicative of the distance across the gap and the load applied to the load cell. In the embodiments in which the transducer emits electromagnetic energy  
30 toward a target surface, including those embodiments using shaped electromagnetic field technology, the electric circuit provides an input signal to the transducer to generate the electromagnetic energy. In some embodiments, the electromagnetic energy is generated in pulses. In some embodiments, the electric circuit is mounted to

the cell block and in other embodiments the electric circuit is mounted to a structure other than the cell block.

Additional features and advantages of the invention will become apparent to those skilled in the art upon consideration of the following detailed description of illustrated embodiments exemplifying the best mode of carrying out the invention as presently perceived.

#### BRIEF DESCRIPTION OF THE DRAWINGS

The detailed description particularly refers to the accompanying figures in which:

Fig. 1 is a perspective view of a hospital bed having a weigh system including load cell apparatus constructed in accordance with the present disclosure;

Fig. 2 is an exploded perspective view of portions of the hospital bed of Fig. 1 showing a base frame with casters mounted thereto, a weigh frame above the base frame, an intermediate frame above the weigh frame, a retracting frame above the intermediate frame, and an articulating deck above the retracting frame;

Fig. 3 is an exploded perspective view of the base frame and weigh frame of Fig. 2 showing, on the right hand side of the page, a load cell apparatus including an elongated mounting bar arranged for coupling to the weigh frame, a cell block beneath the mounting bar, a transducer situated between the mounting bar and the cell block, a stud adjacent the cell block, and a mounting member coupled to the base frame;

Fig. 4 is a partial sectional view of the base frame, the weigh frame, and the load cell apparatus showing the stud having a spherical portion that is received in a bore formed in the mounting member and a top end face of the transducer confronting an underside of the mounting bar;

Fig. 5 is an enlarged, partial sectional view of a portion of the load cell apparatus of Fig. 4;

Fig. 6 is a partial sectional view similar to Fig. 4 showing an alternative embodiment stud which is cylindrical and a first alternative embodiment mounting member including a liner having a bore that receives the cylindrical stud;

Fig. 7 is a partial sectional view similar to Fig. 6 showing a gap between the top end face of the transducer and the underside of the mounting bar and

showing a second alternative embodiment mounting member having a bore that receives the cylindrical stud;

Fig. 8 is a top view of the cell block and transducer of Fig. 6; and

Fig. 9 is a view similar to Fig. 6 of an alternative load cell apparatus showing a cell block mounted to a structure, a transducer mounted to the structure, and the transducer having an end face that confronts a portion of the cell block.

#### DETAILED DESCRIPTION OF THE DRAWINGS

The present disclosure relates to load cell apparatus which will be described herein as used in a weigh system of a hospital bed. However, the various load cell apparatus disclosed herein are not limited to use in hospital beds and those skilled in the art will appreciate that the various load cell apparatus in accordance with this disclosure may be used in a wide variety of applications where loads are sensed.

A hospital bed 10 includes a base frame 12 to which a plurality of casters 14 are coupled as shown in Fig. 1. Illustrative bed 10 also includes brake/steer control pedals 16 coupled to base frame 12 adjacent respective casters 14. As best shown in Fig. 2, bed 10 includes a weigh frame 18 coupled to base frame 12, an intermediate frame 19 coupled to the weigh frame 18, a retracting frame 20 coupled to the intermediate frame 19, and an articulating deck 22 coupled to the intermediate frame 19 and to the retracting frame 20. Deck 22 includes a head section 106, a seat section 108, a thigh section 110, and a foot section 112. Brackets 21 on opposite sides of frame 20 are configured to be coupled between the head section 106 and the thigh section 110 of deck 22 with suitable fasteners (not shown).

Bed 10 includes a headboard 24 mounted adjacent a head end 26 of bed 10 and a footboard 28 mounted to frame 20 adjacent a foot end 30 of bed 10 as shown in Fig. 1. Bed 10 further includes a pair of head end siderails 32 and a pair of foot end siderails 34 mounted to the articulating deck 22 on opposite sides of bed 10. Side rails 32, 34 are movable from a lowered position shown in Fig. 1 to an elevated position (not shown) located above a top surface 36 of a mattress 38 that is supported by deck 22.

Controls for controlling various functions of bed 10 are included in siderails 32 and in footboard 28. Illustrative controls 40 are located on a top inclined

panel 42 and bottom inclined panel 44 on the footboard 28. A cover 46 is pivotably coupled to the footboard 28 for movement between a raised position, shown in Fig. 1, exposing panel 42 and a lowered position (not shown) concealing panel 42.

Footboard 28 also includes side bumpers 66 and hand grip apertures 68.

5                    Controls 40 on footboard 28 are electrically coupled to a controller 50 shown in Fig. 2. Controller 50 and other bed electronics are illustratively mounted on frame 20. Signals from controls 40 route to controller 50 through a connector 52 that is coupled to footboard 28 and also route through a connector 54 that is coupled to frame 20. Connector 52 disconnects from connector 54 when the footboard 28 is  
10 removed from frame 20 as shown in Fig. 2. Footboard 28 is formed to include apertures 56 that slide over posts 58 on frame 20 during installation of footboard 28 on frame 20 in the direction of arrow 60 in Fig. 2.

                    Additional details of bed 10 are disclosed in U.S. Patent No. 6,208,250 entitled PATIENT POSITION DETECTION APPARATUS FOR A BED and in U.S.  
15 Patent No. 6,321,878 entitled CASTER AND BRAKING SYSTEM, each of which are assigned to the assignee of the present invention and each of which are hereby incorporated by reference herein. As mentioned above, the details of bed 10 are given only to provide a description of one type of application in which the load cell apparatus of the present disclosure may be used and such details are not intended to  
20 limit the scope of the claims in any manner.

                    Controls 40 on lower panel 44 include controls for operating a weigh system of bed 10. The weigh system includes load cell apparatus 100 in accordance with the present disclosure. The weigh system also includes patient-position sensors 114, 120, 122, 124 coupled to deck 22 by suitable fasteners 116 as shown in Fig. 2.  
25 Further details of sensors 114, 120, 122, 124 are provided in U.S. Patent No. 6,208,250.

                    Weigh frame 18 and the portions of bed 10 thereabove are supported relative to base frame 12 by the load cell apparatus 100. Base frame 12 includes side frame members 72 and transverse frame members 74 extending between side frame  
30 members 72 as shown, for example, in Fig. 3. Weigh frame 18 includes a pair of hollow side frame members 76 and a pair of transverse frame members 75 extending between side frame members 76.

-6-

The description below of a single load cell apparatus 100 used in bed 10 is descriptive of all of the load cell apparatus 100 used in bed 10 unless specifically noted otherwise. Load cell apparatus 100 includes a load member, load beam, or cell block that is mounted at one of the four corners of the weigh frame 18.

5 The term "cell block" as used herein, including in the claims, is intended to cover all types of load members, load beams, and load cells. The size and shape of cell blocks are generally tailored to the specific applications in which they are used. In many instances, designers will attempt to design cell blocks so that their force v. deflection characteristics are as close to linear as possible, at least within some range of applied

10 loads. However, it should be understood that the term "cell block" in this disclosure, including in the claims, is intended to cover masses of material that have force v. deflection characteristics of all types, including linear or nonlinear force v. deflection characteristics.

A proximity sensor or transducer 142 is included in load cell apparatus 15 100 and, in the embodiments shown in Figs. 3-7, is coupled to cell block 70. Transducer 142 operates to provide an output signal that correlates to the load supported by the load cell apparatus 100.

Cell block 70 of load cell apparatus 100 includes a first portion 88 having a planar surface 89, shown in Fig. 4, that abuts mounting bar 86, a second 20 portion 98 that is spaced from mounting bar 86 by a distance 160, shown in Fig. 5, and a reduced-thickness portion 104 interconnecting portions 88, 98. Thus, a gap 162 is defined between the transducer 142 and an undersurface 166 of mounting bar 86. In some embodiments, distance 160 is quite small, on the order of about 0.05 inches (0.127 cm). Block 70 is coupled to a mounting member or bar 86 by suitable

25 fasteners such as bolts 90 shown, for example, in Figs. 2 and 3. Mounting bar 86 and block 70 are received in the interior region of frame member 76 and suitable fasteners, such as bolts 94, fasten mounting bar 86 to a top wall 92 of frame member 76 as shown best in Fig. 5. Spacers 96 are provided between mounting bar 86 and wall 92 to provided adequate clearance for the portion of fasteners 90 located above

30 mounting bar 86. Alternatively, mounting bar 86 is formed with integral, upwardly extending bosses that perform the same function as spacers 96.

Transducer 142 is configured to sense distance 160 across gap 162 and to generate an output signal that corresponds to distance 160. Increasing the weight



-7-

supported by weigh frame 18 causes portion 88 to move downwardly in the direction of double arrow 103, shown in Fig. 4, thereby causing portion 104 to flex. As portion 104 flexes due to increasing weight, gap 162 closes by a slight amount and distance 160 becomes smaller. As distance 160 across gap 162 changes, the output signal of transducer 142 changes. Load cell apparatus 100 includes an electric circuit 158 that receives the output signal generated by transducer 142 via one or more wires 164. Electric circuit 158 processes the output signal and provides, via one or more wires 102, a processed signal that correlates to the distance across gap 162 and to the load being applied to cell block 70. The processed signal is fed to circuitry of the weigh system included in controller 50. The weigh system circuitry receives the processed signals from all four load cell apparatus 100 included in bed 10 and calculates the overall weight supported by weigh frame 18.

When a predetermined "maximum" amount of weight is supported by weigh frame 18, mounting bar 86 will contact portion 98 of cell block 70 thereby preventing portion 88 from moving in direction 103 any further even if additional weight beyond the "maximum" amount is added to the weigh frame 18. This feature is well-known in the art and prevents overflexing of portion 104 of cell block 70. In the illustrative embodiments, the maximum amount of weight is about 400 pounds.

Transducer 142 includes a sensing head 144 and a threaded portion 146 extending from sensing head 144 as shown in Figs. 4 and 5. Sensing head 144 includes an end face 148 that faces away from threaded portion 146. Sensing head 144 is cylindrical or disk-shaped and has a diameter that is larger than the diameter of threaded portion 146. In some alternative embodiments the diameters of the sensing head and the threaded portion are substantially the same, and in other alternative embodiments, the diameter of the threaded portion is larger than the diameter of the sensing head. In further embodiments, sensing head 144 has a shape other than cylindrical or disk-shaped.

Wires 164 extend from sensing head 144 through a passage (not shown) formed in threaded portion 146. Portion 98 of cell block 70 includes a planar surface 150 and a cylindrical bore 152 that is open at planar surface 150. Portion 98 also includes an annular shoulder surface 154 and a threaded bore 156 that is open at shoulder surface 154.

Threaded portion 146 is received in threaded bore 156 to couple transducer 142 to cell block 70. Sensing head 144 is positioned to lie in cylindrical bore 152 so that a back side 149 of sensing head 144 abuts shoulder surface 154 as shown best in Fig. 5. Sensing head 144 has a diameter that is substantially the same as the diameter of cylindrical bore 152. Thus, sensing head 144 substantially fills bore 152. However, a very minimal amount of clearance exists between the cylindrical surface of sensing head 144 and the cylindrical surface of portion 88 that defines bore 152. In some alternative embodiments, a greater amount of clearance is provided between sensing head 144 and portion 88, and in other alternative embodiments, threaded portion 146 is omitted such that sensing head 144 is mounted to block 70 in other ways, such as by press fitting into bore 152 or via suitable couplers such as, for example, adhesive, tabs, fingers, screws, staking, straps, bands, latches, rivets, and so on.

In the illustrative embodiment, wires 164 extend from threaded portion 146 and are routed through one or more passages (not shown) formed in cell block 70. Also in the illustrative embodiment, the depth of cylindrical bore 152 below planar surface 150 is such that end face 148 of sensing head 144 is coplanar with planar surface 150 of portion 98 of cell block 70 when sensing head 144 abuts shoulder surface 154. Alternatively, the depth of cylindrical bore 152 is such that end face 148 of sensing head 144 is recessed or countersunk by a slight amount from planar surface 150. Further alternatively, the depth of cylindrical bore 152 is such that end face 148 of sensing head 144 protrudes by a slight amount beyond planar surface 150. The term "substantially coplanar" as used in the specification and in the claims is intended to cover all of these arrangements. In some alternative embodiments, cylindrical bore 152 is omitted and sensing head 144 is not recessed into cell block.

Sensing head 144 of transducer 142 emits electromagnetic energy in pulses into gap 162 toward an undersurface or target surface 166, which in the illustrative example is a portion of mounting bar 86. Target surface 166 affects the electromagnetic energy which, in turn, affects the output signal of sensing head 144. Electric circuit 158 is configured to provide input signals to excite transducer 142 to generate the electromagnetic energy pulses.

In one embodiment, a stud 78 of load cell apparatus 100 includes a hex nut portion 130, a threaded portion 132 on one side of portion 130, and a spherical

portion 134 on the other side of portion 130 as shown in Fig. 3. Stud 78 further includes a connection portion 135, shown in Fig. 4, that couples spherical portion 134 to hex nut portion 130. Portion 132 of stud 76 is threaded into an aperture 77, shown in Fig. 3, formed in block 70 until hex nut portion 130 abuts an end surface 136 of block 70 and spherical portion 134 extends longitudinally away from both block 70 and frame member 76. Load cell apparatus 100 further includes a mounting block, mounting tube, or other suitable mounting structure 82 (hereinafter referred to as "mount 82") that is coupled to a top surface of frame member 74 of base frame 12 by suitable fasteners such as bolts 84 as shown, for example, in Figs. 2-4. Mount 82 is formed to include a bore 140, shown best in Fig. 4.

In some embodiments, cell block 70, stud 78, and mount 82 are made of a metal material. For example, mount 82 may be made of FC-0208-50 steel and may be zinc plated, cell block 70 may be made of aluminum, and stud 78 may be made of either 4140 C.D.S. steel or 4142 C.D.S. steel. However, it is understood that the material from which cell block 70, stud 78, and mount 82 are made is not limited to those materials listed above but that any material having suitable strength and performance characteristics may be used.

Portions of a first alternative load cell apparatus 200, shown in Fig. 6, and portions of a second alternative load cell apparatus 300, shown in Fig. 7, are substantially the same as like portions of load cell apparatus 100. Therefore, like reference numerals are used, where appropriate, to denote portions of load cell apparatus 200 and portions of load cell apparatus 300 that are substantially similar to like portions of load cell apparatus 100. Load cell apparatus 200 includes a stud 178 having a cylindrical portion 234 and mount 82 includes a liner 190 that receives cylindrical portion 234. Details of liner 190 and alternative liners, as well as alternative studs, are described in detail in U.S. patent application Serial No. 09/669,707 which is titled LOAD CELL APPARATUS and which is hereby incorporated by reference herein.

Load cell apparatus 300 includes a stud 278 having a cylindrical portion 234, as was the case with stud 178 of load cell apparatus 200, but mount 82 of load cell apparatus 300 does not have any liner of the type included in load cell apparatus 200. Thus, cylindrical portion 234 of stud 278 rests upon a bore surface 280 of mount 82 of load cell apparatus 300 as shown in Fig. 7. Load cell apparatus

300 includes a cell block 370 having a portion 298 that is longer than portion 88 of cell block 70. As shown in Fig. 8, transducer 144 is positioned about half way between planar side surfaces 310 of cell block 370.

In some embodiments, transducer 142 is not coupled to a cell block but, rather, is coupled to some other structure. For example, a load cell apparatus 5  
400, shown in Fig. 9, includes a cell block 470 having a first portion 488 that couples to a structure 476 with suitable fasteners 490, a second portion 498 spaced apart from first portion 488, and a reduced-thickness portion 504 interconnecting first and second portions 488, 498. Second portion 498 includes a planar surface 466 that confronts  
10 end face 148 of transducer 142. However, surface 466 is spaced apart from end face 148 by distance 160. Thus, gap 162 exists between surface 466 and transducer 142. Surface 466 provides a target surface toward which electromagnetic energy is emitted from transducer 142. Application of a load to portion 498, as indicated by arrow 500, causes portion 504 to deflect and causes portion 498 to move toward transducer 142  
15 to close gap 162. Transducer 142, of course, operates to create an output signal that is indicative of distance 160 as was the case in the prior disclosed embodiments.

Structure 476 includes a includes a planar surface 550 and a cylindrical bore 552 that is open at planar surface 550 as shown in Fig. 9. Structure 476 also includes an annular shoulder surface 554 and a threaded bore 556 that is open at  
20 shoulder surface 554. Threaded portion 146 is received in threaded bore 556 to couple transducer 142 to structure 476. Sensing head 144 is positioned to lie in cylindrical bore 552 so that back side 149 of sensing head 144 abuts shoulder surface 554. Sensing head 144 has a diameter that is substantially the same as the diameter of cylindrical bore 552. Thus, sensing head 144 substantially fills bore 552. However, a  
25 very minimal amount of clearance exists between the cylindrical surface of sensing head 144 and the cylindrical surface structure 476 that defines bore 552. The alternative ways in which transducer 142 may be coupled to block 70, as described above, are applicable as well to the ways in which transducer 142 may be coupled to structure 476.

30 Wires 164 extend from threaded portion 146 and are routed out of threaded bore 556 to electric circuit 158. Electric circuit 158 associated with load cell apparatus 400 is mounted either to structure 476 or to some other structural element. In the illustrative embodiment, the depth of cylindrical bore 552 below planar surface

550 is such that end face 148 of sensing head 144 is substantially coplanar with planar surface 550 of structure 476. In some alternative embodiments, end face 148 is recessed slightly below surface 550, and in other alternative embodiments, end face 148 is situated slightly above surface 550. Each of these arrangements is considered to be within the scope of the phrase "substantially coplanar." In further alternative embodiments, bore 552 is omitted and sensing head 144 is not recessed into structure 476.

In the various illustrative embodiments, transducer 142 is a linear proximity sensor which is based on shaped electromagnetic field (SEF) technology. Such transducers 142 are available from MTS Systems Corporation, Sensors Division, located in Cary, North Carolina. Therefore, according to this disclosure transducer 142 uses electromagnetics to measure distance 160. This type of sensor is neither resistive, nor capacitive, nor inductive, nor magnetostrictive in nature.

SEF sensors have a high degree of linearity and are insensitive to outside electromagnetic interference because the sensor's electromagnetic field is concentrated in the work area. Because none of the components of SEF sensors are made from ferrite, errors in distance measurements are very low, on the order of 0.00011 inches (0.00028 cm) over a temperature range of -10 degrees Celsius to 75 degrees Celsius. Furthermore, SEF sensors are well suited for applications where the size of gap to be measured is in the range of about 0 to about 5 millimeters. The repeatability of some SEF sensors have been found to be better than 1 micrometer (i.e. 0.0000394 inches) and a typical resolution has been found to be about 0.064 micrometers (0.0000025 inches). Thus, SEF sensors provide high precision linear proximity measurement. It will be appreciated that other types of transducers may be used in load cell apparatus in accordance with this disclosure so long as such sensors have operating characteristics that are acceptable for the particular application.

Those skilled in the art will appreciate that, although load cell apparatus 100, 200, 300 are described herein as being used in a weigh system of a hospital bed 10, it is within the scope of this disclosure for load cell apparatus 100, 200, 300 to be used in any applications where loads are sensed and, in such applications, load cells 100, 200, 300 could be coupled to any type of structure or support. Therefore, the term "structure" as used in the claims is intended to be non-limiting and to mean any and all types of frames, bases, structures, supports,

pedestals, decks, masses, etc. In addition, although load cell apparatus 100, 200, 300, 400 described herein include cell blocks 70, 370, 470, as the case may be, those skilled in the art will appreciate that other types of cell blocks, load beams, or load members may be used in lieu of cell blocks 70, 370, 470. Therefore, the term "cell  
5 block" as used in the claims is intended to mean load members of all types and of all shapes.

Although the invention has been described in detail with reference to certain illustrated embodiments, variations and modifications exist within the scope and spirit of the invention as described and as defined in the following claims.

## CLAIMS:

1. A load cell apparatus for use with a structure, the load cell apparatus comprising  
5 a cell block that flexes in response to an applied load, and a transducer being adapted to measure a distance across a gap defined between the transducer and the structure.
2. The load cell apparatus of claim 1, wherein the load cell is adapted to couple to the structure.
- 10 3. The load cell apparatus of claim 2, wherein the structure provides a target surface and the transducer emits electromagnetic energy toward the target surface.
4. The load cell apparatus of claim 1, wherein the transducer includes an end face that faces the structure.
- 15 5. The load cell apparatus of claim 1, wherein the cell block includes a planar surface and the transducer includes an end face that is substantially coplanar with the planar surface.
6. The load cell apparatus of claim 5, further comprising a stud extending from the cell block along an axis that is parallel with the planar surface.
- 20 7. The load cell apparatus of claim 6, wherein the cell block includes an end surface, the stud extends from the end surface, and the end surface is substantially perpendicular to the planar surface.
8. The load cell apparatus of claim 1, further comprising an electric circuit, the transducer generating an output signal that corresponds to the  
25 distance across the gap, and the output signal being processed by the electric circuit.
9. The load cell apparatus of claim 8, wherein the electric circuit is coupled to the cell block.
10. The load cell apparatus of claim 8, wherein the electric circuit generates a processed signal that corresponds to the load being applied to the movable  
30 portion of the cell block.
11. The load cell apparatus of claim 1, wherein the transducer produces a shaped electromagnetic field.

12. The load cell apparatus of claim 1, wherein the transducer emits electromagnetic energy into the gap.

13. The load cell apparatus of claim 1, wherein the cell block is formed to include a threaded bore and the transducer includes a threaded portion  
5 received in the threaded bore.

14. The load cell apparatus of claim 13, wherein the transducer includes a sensing head, the threaded portion includes a passage therethrough, and the transducer includes a wire extending from the sensing head and through the passage.

15. The load cell apparatus of claim 14, wherein the threaded  
10 portion has a first diameter, the sensing head has a second diameter, and the second diameter is larger than the first diameter.

16. A load cell apparatus for use with a structure, the load cell apparatus comprising

15 a cell block having a first portion that is adapted to couple to the structure and a second portion that is spaced apart from the structure, a gap being defined between the second portion and the structure, and

a transducer configured to sense a distance across the gap.

17. The load cell apparatus of claim 1, wherein the first portion of the cell block is adapted to abut the structure.

20 18. The load cell apparatus of claim 1, wherein the transducer includes a planar end face and the second portion of the cell block includes a planar surface that is substantially parallel with the planar end face.

25 19. The load cell apparatus of claim 1, further comprising an electric circuit, the transducer generating an output signal that corresponds to the distance across the gap, and the output signal being processed by the electric circuit.

20. The load cell apparatus of claim 8, wherein the electric circuit generates a processed signal that corresponds to the load being applied to the movable portion of the cell block.

30 21. The load cell apparatus of claim 1, wherein the transducer produces a shaped electromagnetic field.

22. The load cell apparatus of claim 1, wherein the transducer emits electromagnetic energy into the gap.



23. The load cell apparatus of claim 1, wherein the transducer includes a threaded portion that is adapted for receipt in a threaded hole formed in the structure.

5 24. The load cell apparatus of claim 13, wherein the transducer includes a sensing head, the threaded portion includes a passage therethrough, and the transducer includes a wire extending from the sensing head and through the passage.

25. The load cell apparatus of claim 14, wherein the threaded portion has a first diameter, the sensing head has a second diameter, and the second diameter is larger than the first diameter.

10 26. A load cell apparatus for use with a structure, the load cell apparatus comprising  
a cell block supported with respect to the structure, the cell block deflecting under application of a load, a gap being defined between the cell block and the structure, and

15 means for measuring a distance across the gap.

27. The load cell apparatus of claim 26, wherein the measuring means is coupled to the cell block.

28. The load cell apparatus of claim 26, wherein the measuring means is coupled to the structure.

20 29. A load cell apparatus comprising two elements defining a gap therebetween, at least one of the elements being deflectable under a load to vary the gap, and a transducer for measuring the gap that changes in response to the load.

30. The load cell apparatus of claim 29, wherein the transducer includes an end face that faces the gap.

25 31. The load cell apparatus of claim 29, wherein the transducer measures the gap using shaped electromagnetic field technology.

30 32. A load cell apparatus comprises two elements defining a gap therebetween, at least one of the elements being deflectable under a load to change the size of the gap, and a transducer is positioned and configured to measure the size of the gap change in response to the load.

1/7

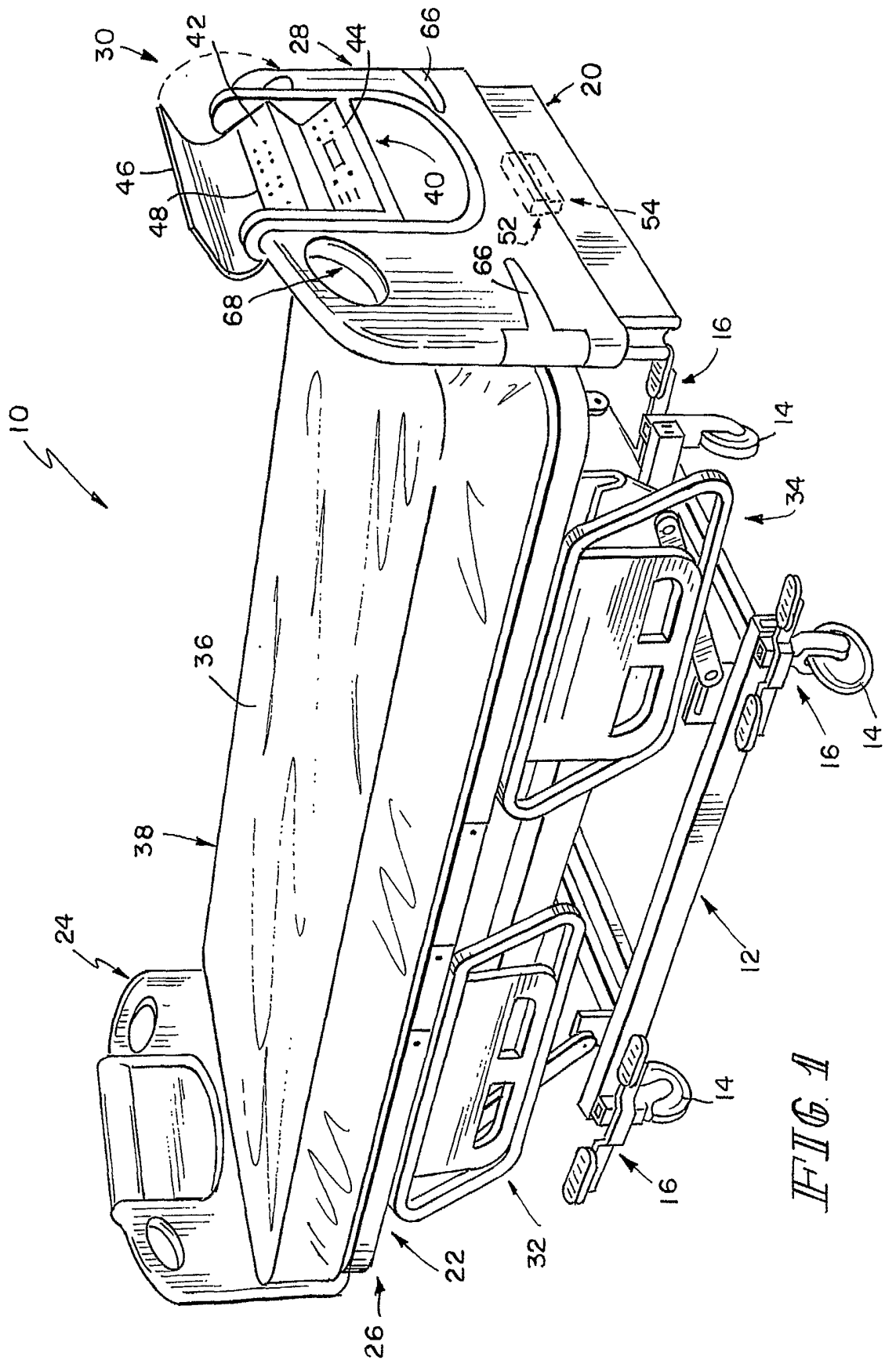
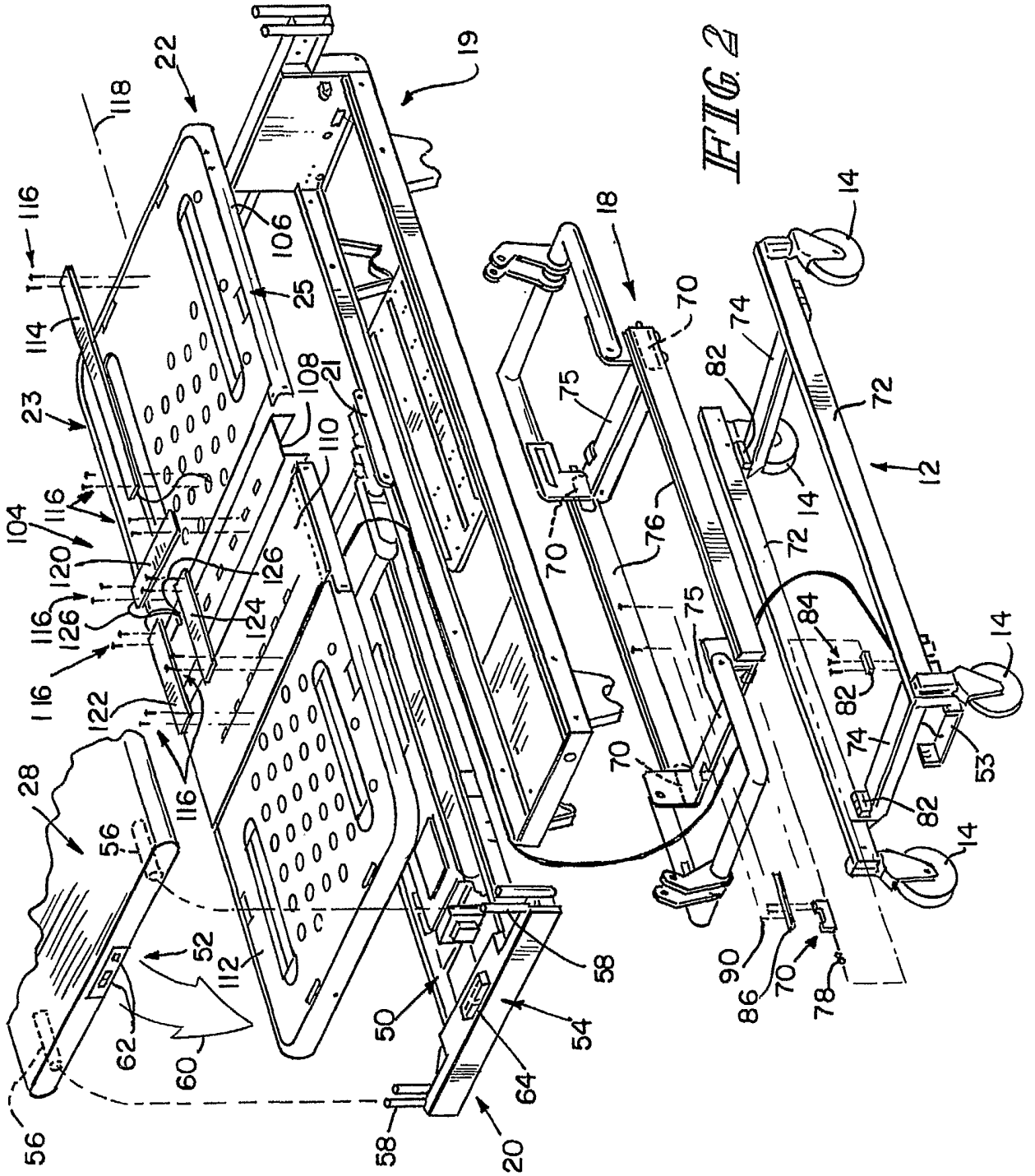

FIG. 1



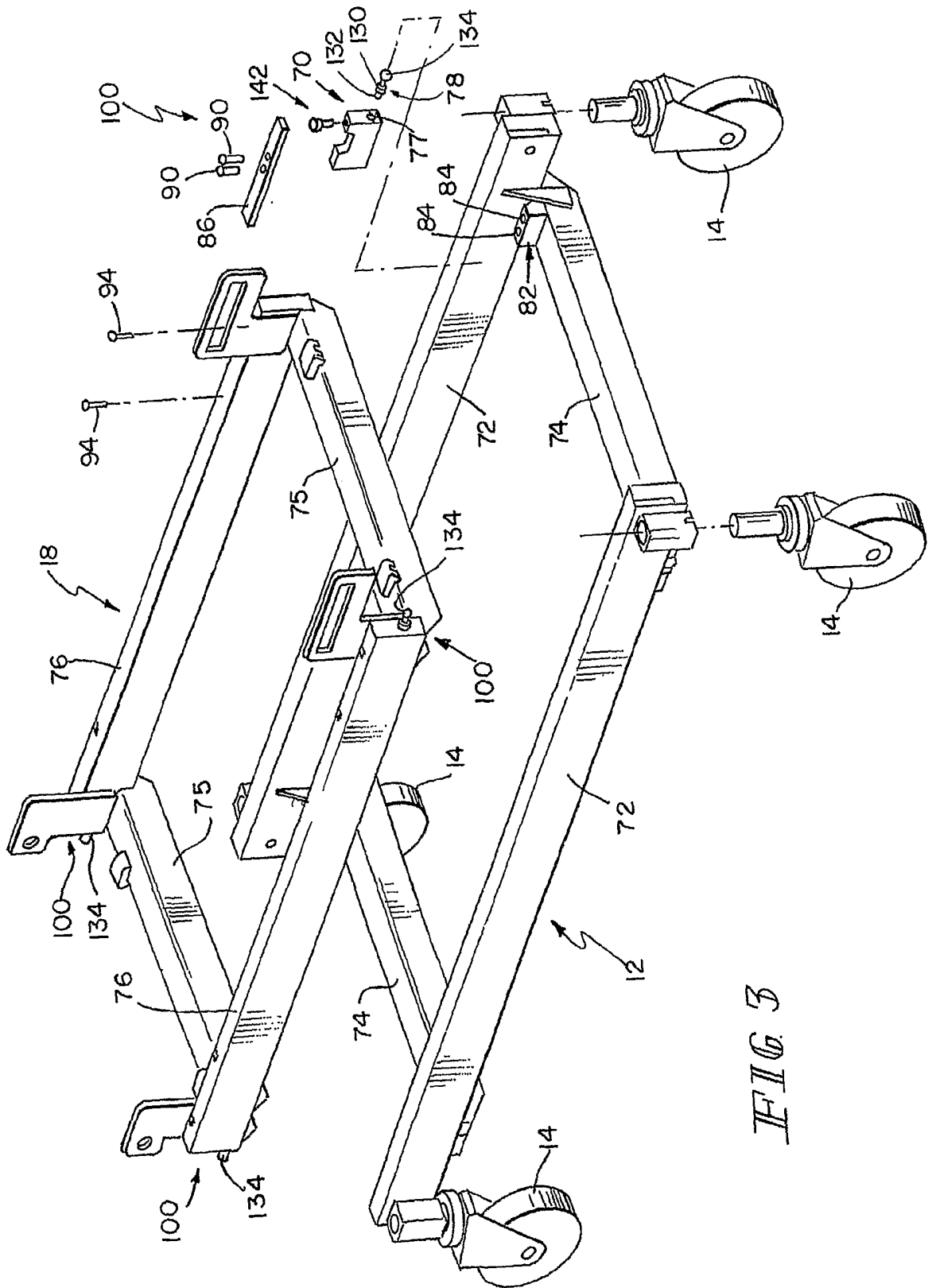

FIG. 3

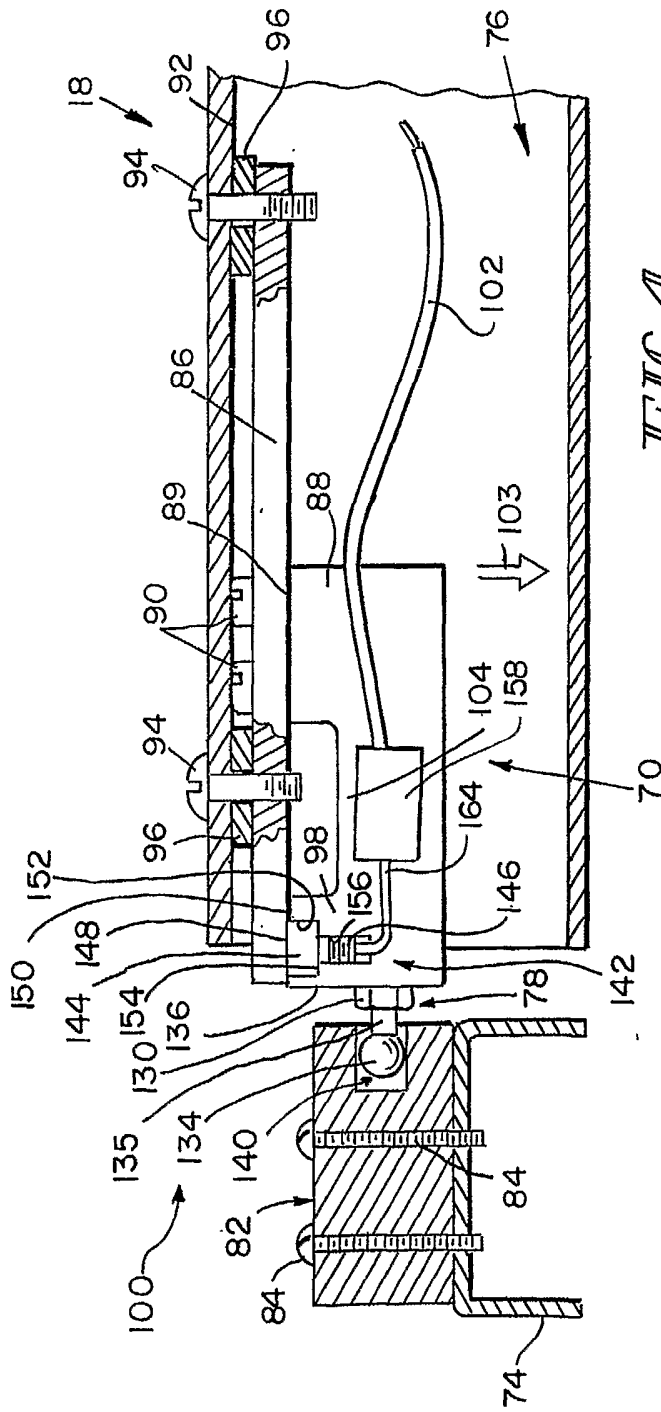

FIG. 4

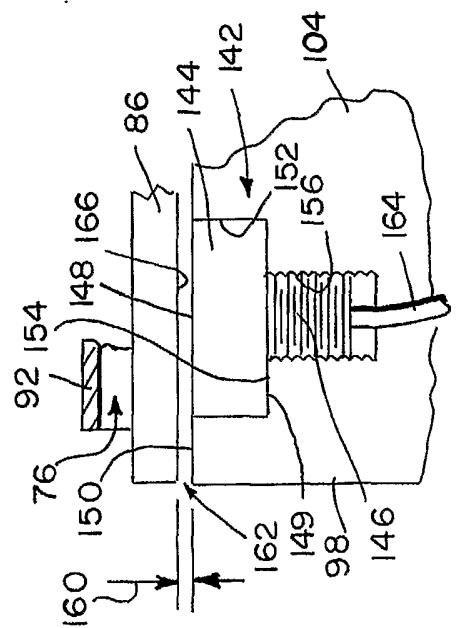

FIG. 5

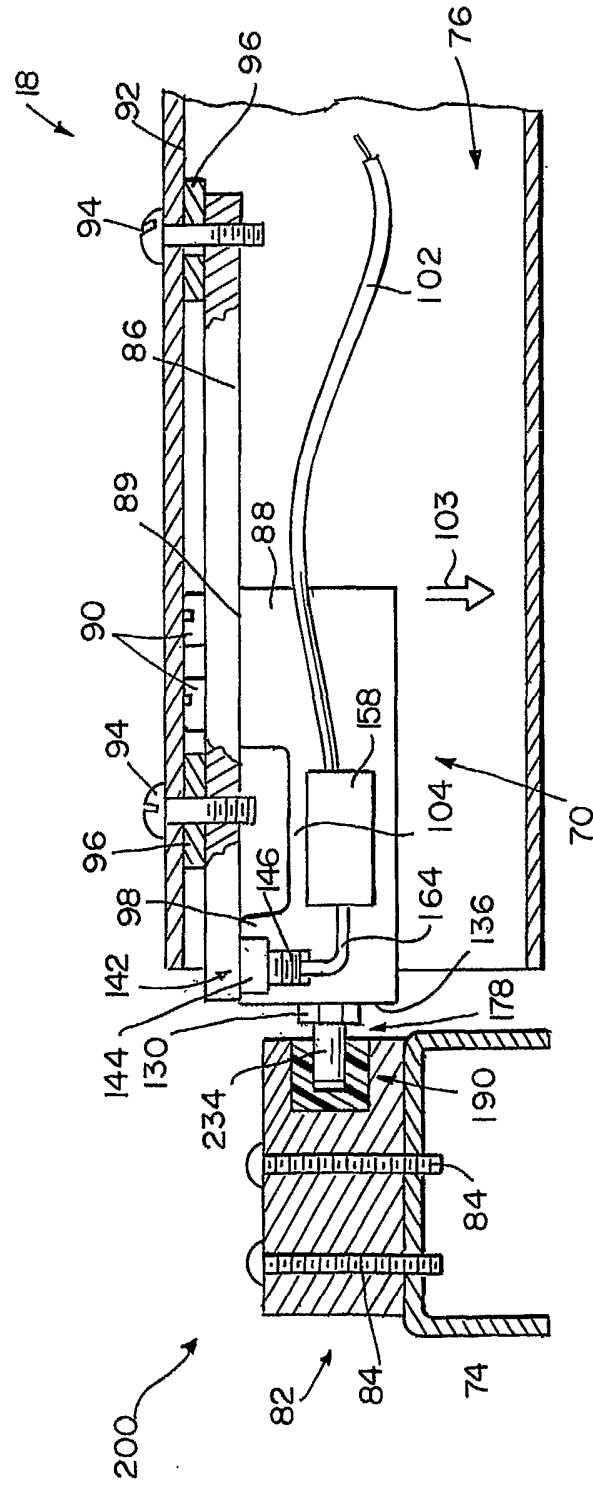

FIG. 6

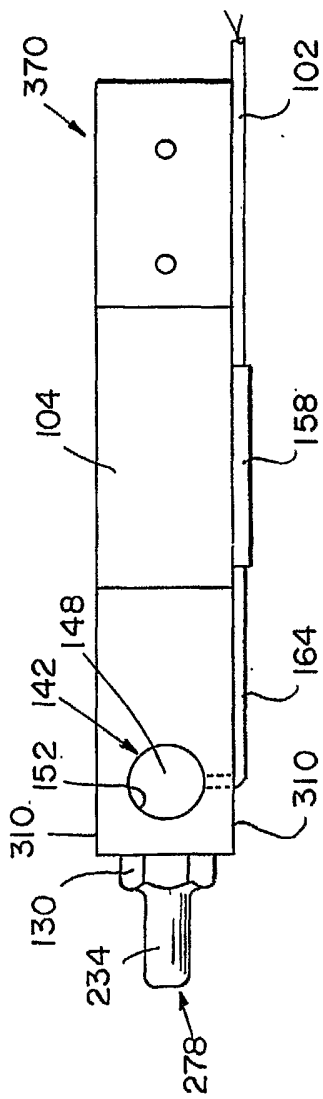

FIG. 8

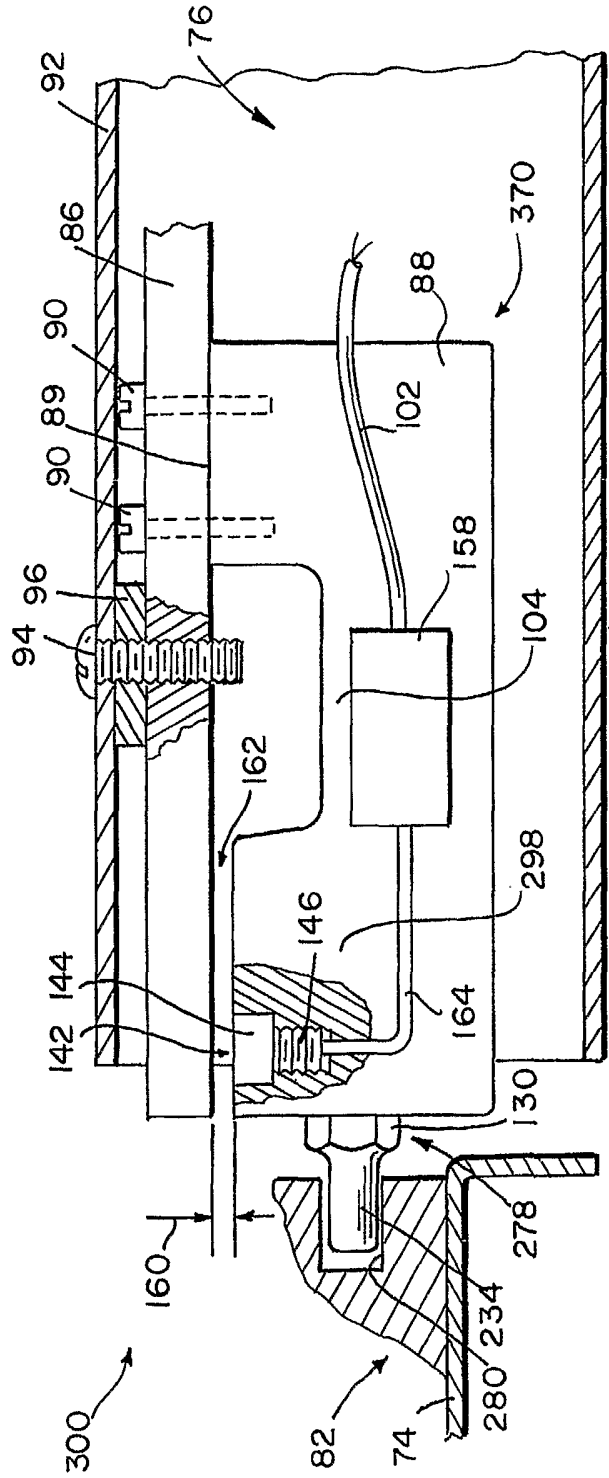

FIG. 7

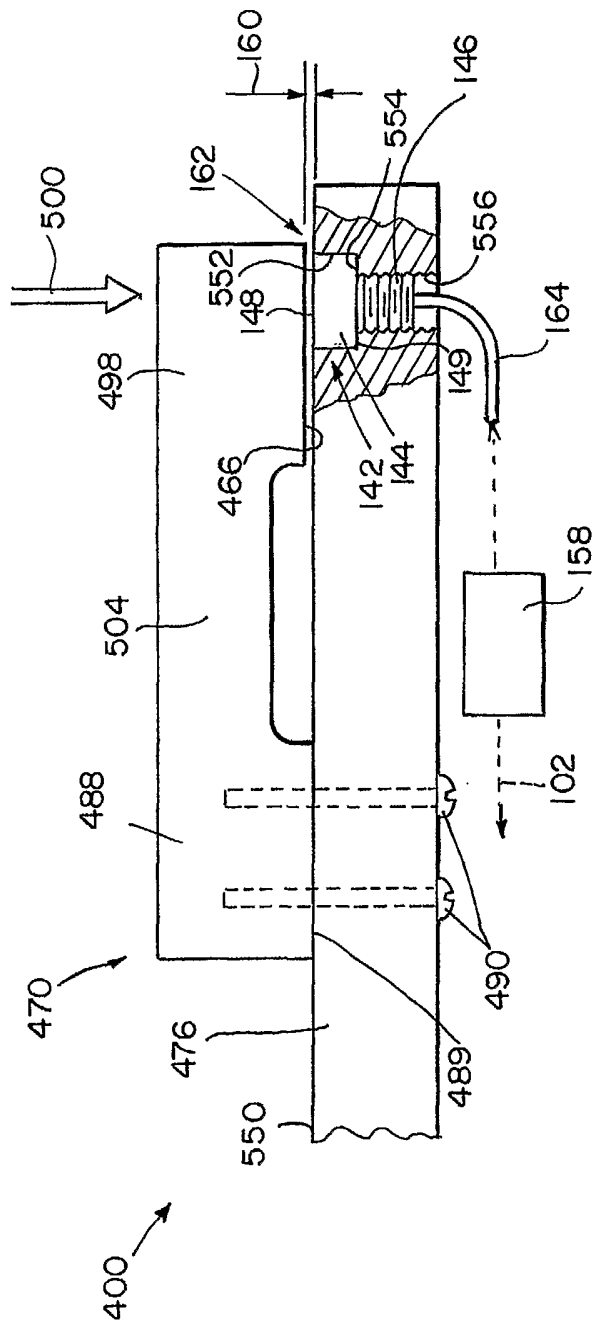

FIG. 9



INTERNATIONAL SEARCH REPORT

International Application No  
PCT/US 02/19039

A. CLASSIFICATION OF SUBJECT MATTER  
IPC 7 G01G19/44 G01G9/00

According to International Patent Classification (IPC) or to both national classification and IPC

B. FIELDS SEARCHED

Minimum documentation searched (classification system followed by classification symbols)  
IPC 7 G01G

Documentation searched other than minimum documentation to the extent that such documents are included in the fields searched

Electronic data base consulted during the international search (name of data base and, where practical, search terms used)

EPO-Internal

C. DOCUMENTS CONSIDERED TO BE RELEVANT

Category °	Citation of document, with indication, where appropriate, of the relevant passages	Relevant to claim No.
X	US 6 026 694 A (GRAY J GLENN) 22 February 2000 (2000-02-22)  abstract column 3, line 44 - line 46 column 5, line 35 - line 53 column 6, line 25 - line 65; figures 2,3,5	1, 2, 4, 5, 8-10, 16-20, 26-30, 32
Y		3, 6, 7, 11, 12, 21, 22, 31
X	DE 38 26 225 A (NAGEMA VEB K) 8 June 1989 (1989-06-08) abstract; figure 1	1, 16, 26, 29, 32
	-/--	

Further documents are listed in the continuation of box C.

Patent family members are listed in annex.

° Special categories of cited documents :

- \*A\* document defining the general state of the art which is not considered to be of particular relevance
- \*E\* earlier document but published on or after the international filing date
- \*L\* document which may throw doubts on priority claim(s) or which is cited to establish the publication date of another citation or other special reason (as specified)
- \*O\* document referring to an oral disclosure, use, exhibition or other means
- \*P\* document published prior to the international filing date but later than the priority date claimed

- \*T\* later document published after the international filing date or priority date and not in conflict with the application but cited to understand the principle or theory underlying the invention
- \*X\* document of particular relevance; the claimed invention cannot be considered novel or cannot be considered to involve an inventive step when the document is taken alone
- \*Y\* document of particular relevance; the claimed invention cannot be considered to involve an inventive step when the document is combined with one or more other such documents, such combination being obvious to a person skilled in the art.
- \*&\* document member of the same patent family

Date of the actual completion of the international search

10 September 2002

Date of mailing of the international search report

17/09/2002

Name and mailing address of the ISA

European Patent Office, P.B. 5818 Patentlaan 2  
NL - 2280 HV Rijswijk  
Tel. (+31-70) 340-2040, Tx. 31 651 epo nl,  
Fax: (+31-70) 340-3016

Authorized officer

Ganci, P

## INTERNATIONAL SEARCH REPORT

International Application No

PCT/US 02/19039

## C.(Continuation) DOCUMENTS CONSIDERED TO BE RELEVANT

Category *	Citation of document, with indication, where appropriate, of the relevant passages	Relevant to claim No.
Y	ULBERS G: "INTEGRIERT-OPTISCHE SENSOREN FUER DIE WEG-, KRAFT- UND BRECHUNGSINDEXMESSUNG AUF DER BASIS VON SILIZIUM" TECHNISCHES MESSEN TM, R.OLDENBOURG VERLAG. MUNCHEN, DE, vol. 58, no. 4, 1 April 1991 (1991-04-01), pages 146-151, XP000227766 ISSN: 0171-8096 figure 15	3,11,12, 21,22,31
Y	US 6 208 250 B1 (JACQUES WILLIAM L ET AL) 27 March 2001 (2001-03-27) cited in the application figure 4	6,7

## INTERNATIONAL SEARCH REPORT

International Application No

PCT/US 02/19039

Patent document cited in search report		Publication date	Patent family member(s)	Publication date
US 6026694	A	22-02-2000	AU 3119299 A EP 1068500 A2 WO 9950630 A2	18-10-1999 17-01-2001 07-10-1999
DE 3826225	A	08-06-1989	DD 266413 A1 DE 3826225 A1	29-03-1989 08-06-1989
US 6208250	B1	27-03-2001	AU 3509400 A BR 0008746 A EP 1169001 A2 WO 0051541 A2 US 2002080037 A1 US 2001001235 A1	21-09-2000 11-06-2002 09-01-2002 08-09-2000 27-06-2002 17-05-2001