



US00D968754S

(12) **United States Design Patent**
Dai

(10) **Patent No.:** **US D968,754 S**

(45) **Date of Patent:** **** Nov. 8, 2022**

- (54) **SHIRT**
- (71) Applicant: **Lihua Dai**, Nanchang (CN)
- (72) Inventor: **Lihua Dai**, Nanchang (CN)
- (**) Term: **15 Years**
- (21) Appl. No.: **29/794,928**

D664,739 S * 8/2012 Gibson A41D 27/08
 D2/840
 D690,907 S * 10/2013 OBrien D2/857
 D766,549 S * 9/2016 Smith A41D 27/201
 D2/853

* cited by examiner

Primary Examiner — Kevin K Rudzinski
Assistant Examiner — Amber J Rabie

- (22) Filed: **Jun. 16, 2021**
- (51) **LOC (13) Cl.** **02-02**
- (52) **U.S. Cl.**
USPC **D2/717**
- (58) **Field of Classification Search**
USPC D2/717, 731, 840, 841, 844, 853
CPC A41D 1/04; A41D 13/0015
See application file for complete search history.

(57) **CLAIM**
The ornamental design for a shirt, as shown and described.

DESCRIPTION

FIG. 1 is a front and top perspective view of a shirt, showing my new design;
 FIG. 2 is a rear and bottom perspective view thereof;
 FIG. 3 is a front elevation view thereof;
 FIG. 4 is a rear elevation view thereof;
 FIG. 5 is a left side elevation view thereof;
 FIG. 6 is a right side elevation view thereof;
 FIG. 7 is a top plan view thereof;
 FIG. 8 is a bottom plan view thereof; and,
 FIG. 9 is an enlarged view of a portion labeled, 'FIG. 9' in FIG. 1.
 The broken lines in the figures illustrate portions of the shirt that form no part of the claimed design. The dash dot dash lines in FIGS. 1 and 9 are for the purpose of depicting the cut line of the enlarged view and, form no part of the claim.

- (56) **References Cited**
U.S. PATENT DOCUMENTS
3,026,532 A * 3/1962 Janz A41B 15/02
D2/857
7,051,373 B1 * 5/2006 Krall A41D 27/201
2/69
D526,764 S * 8/2006 Toomey A41B 15/02
D2/840
D590,130 S * 4/2009 Rhodes D2/717
D614,834 S * 5/2010 Rhodes D2/717

1 Claim, 9 Drawing Sheets

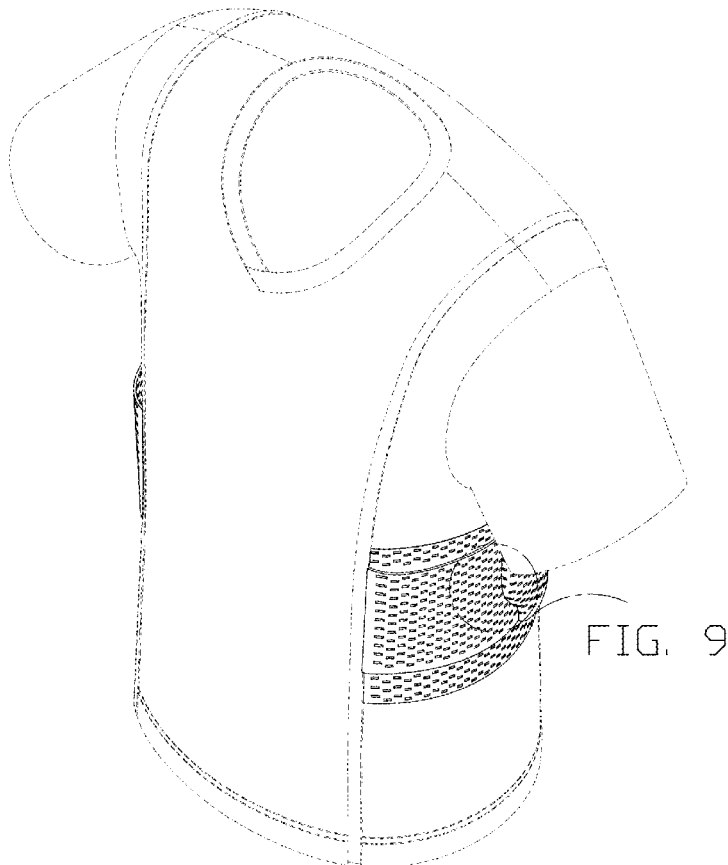

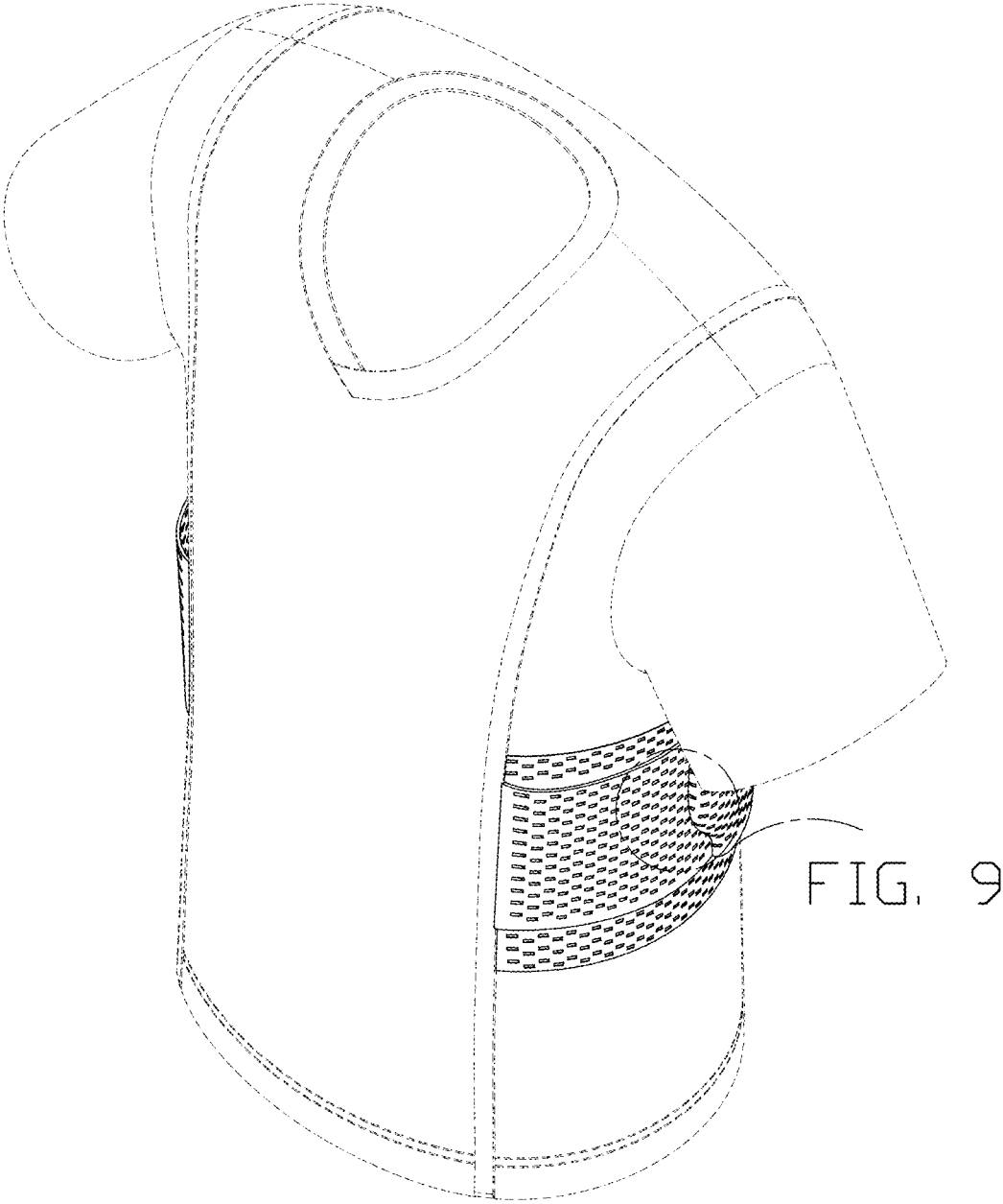

FIG. 1

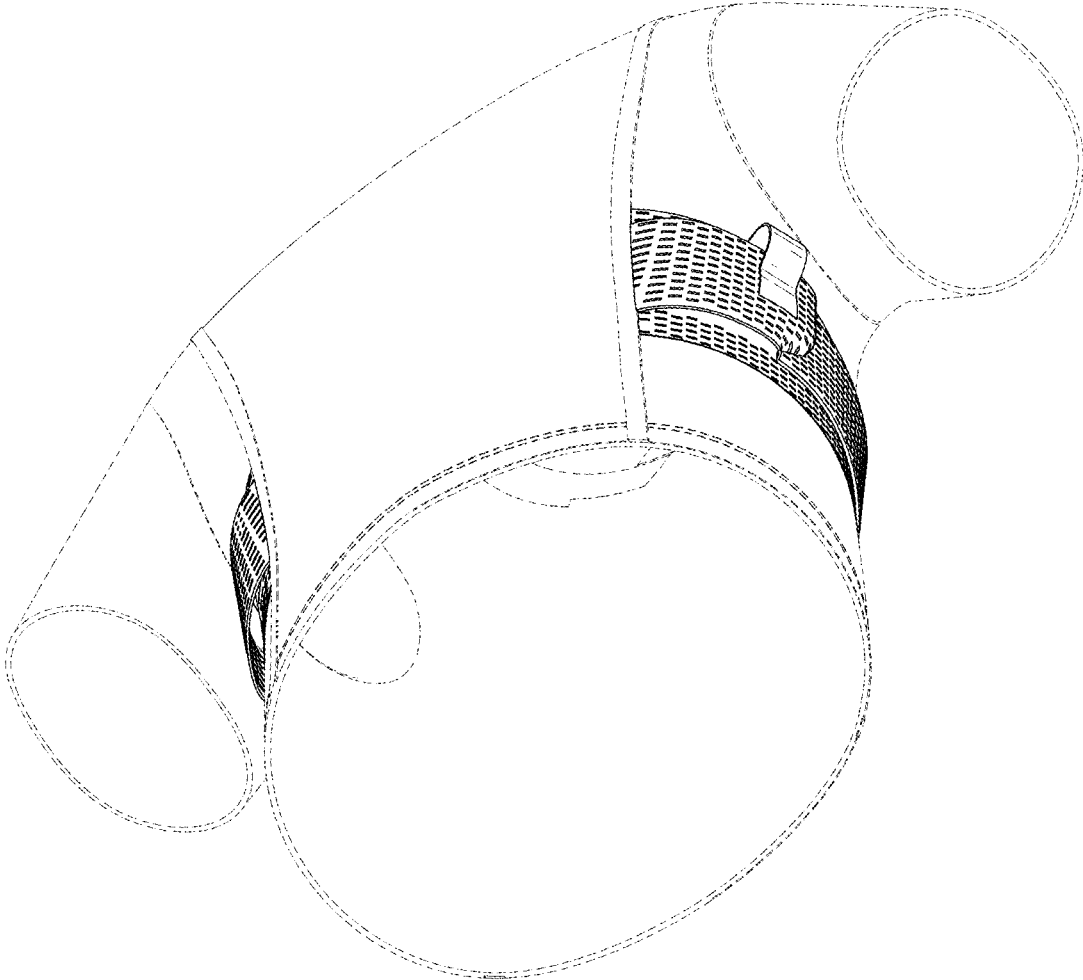

FIG. 2

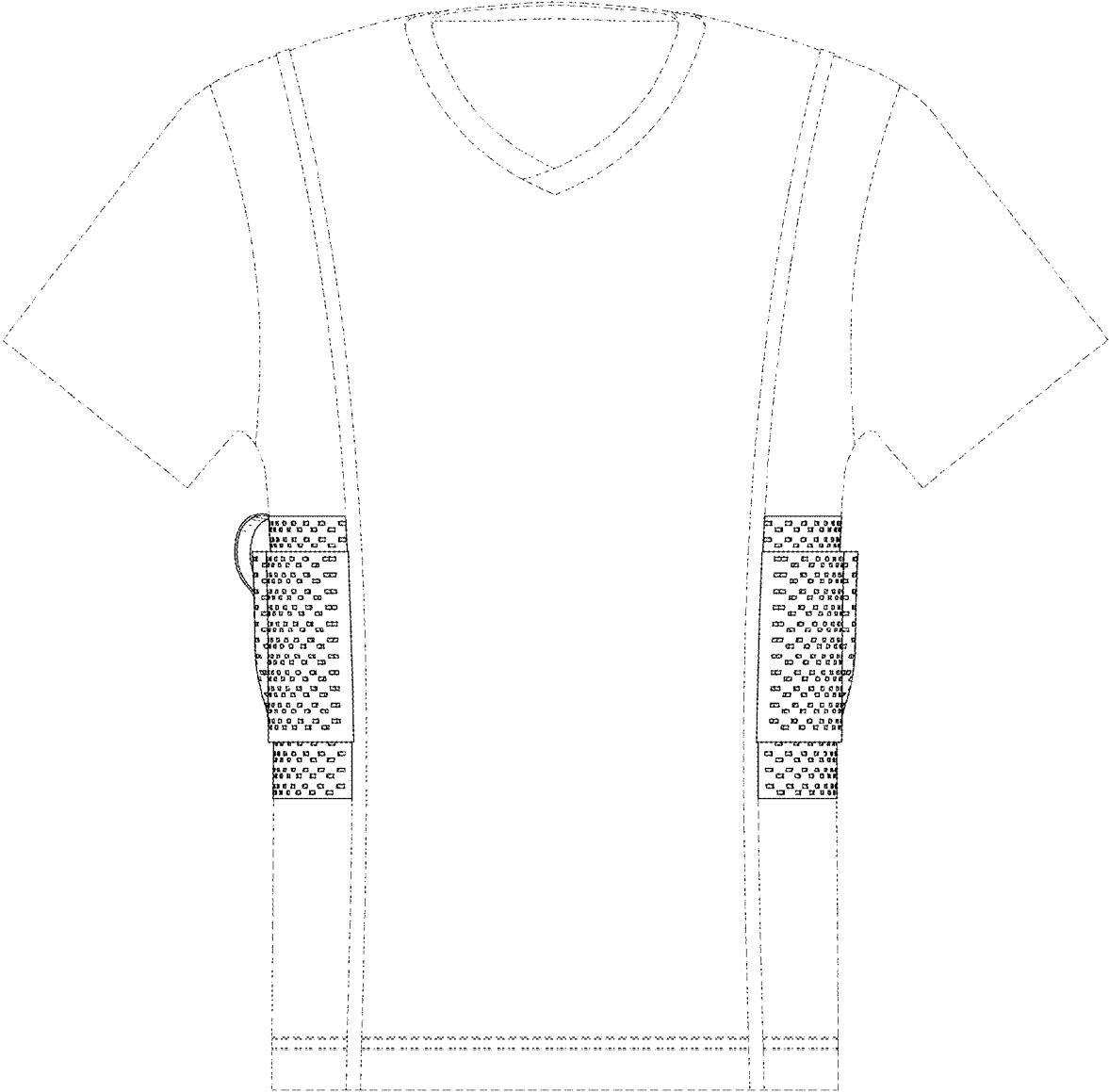

FIG. 3

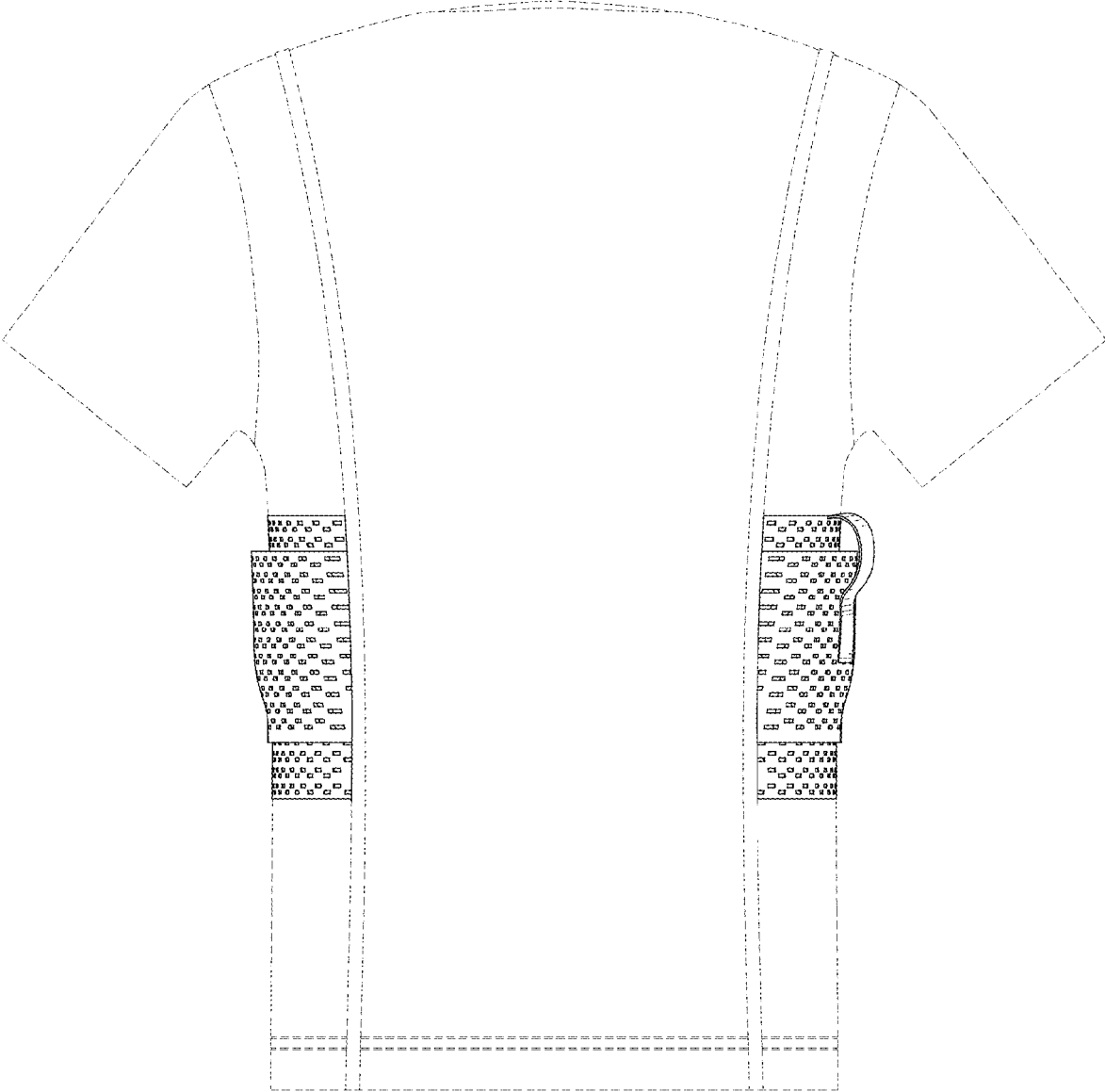

FIG. 4

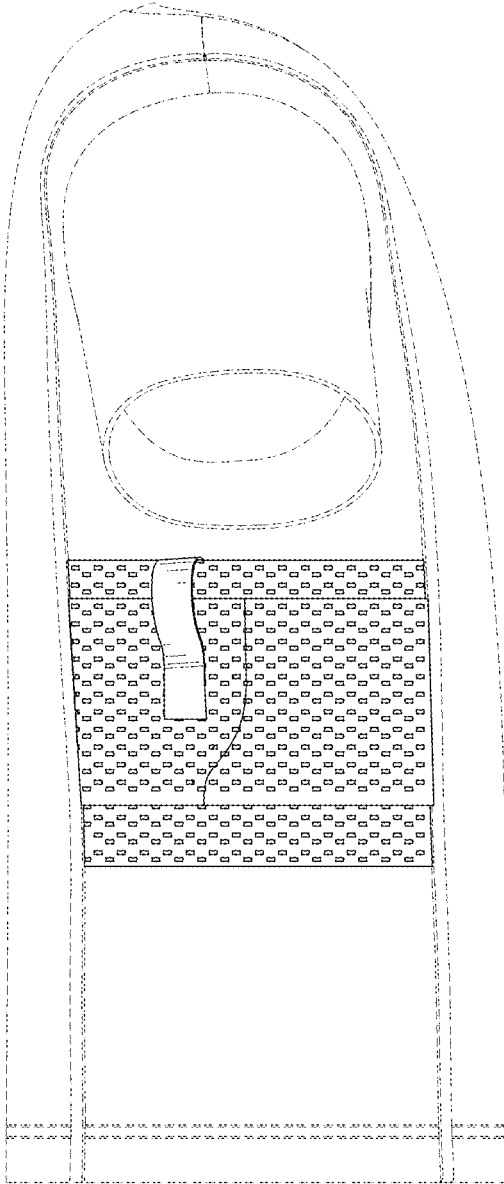

FIG. 5

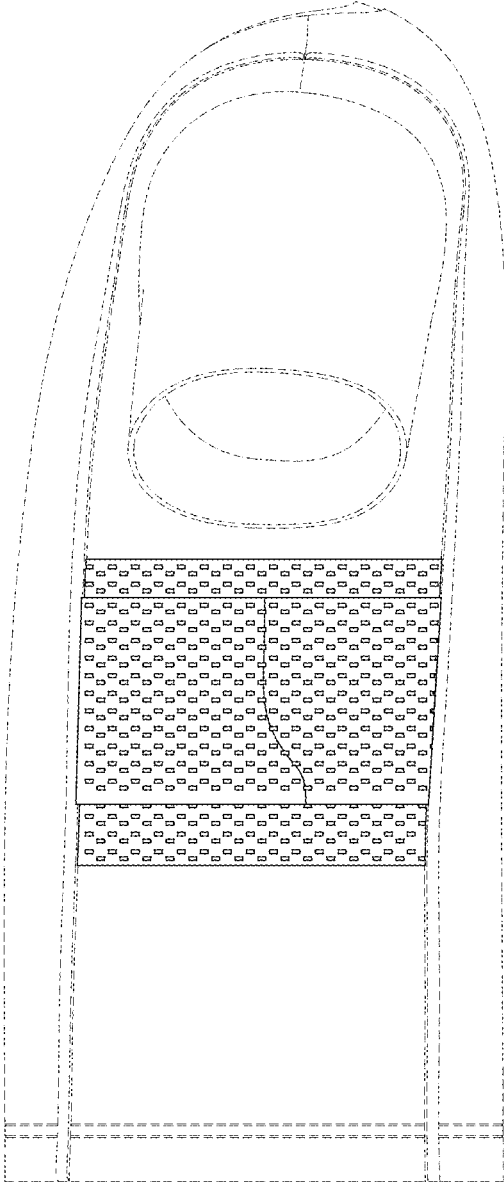

FIG. 6

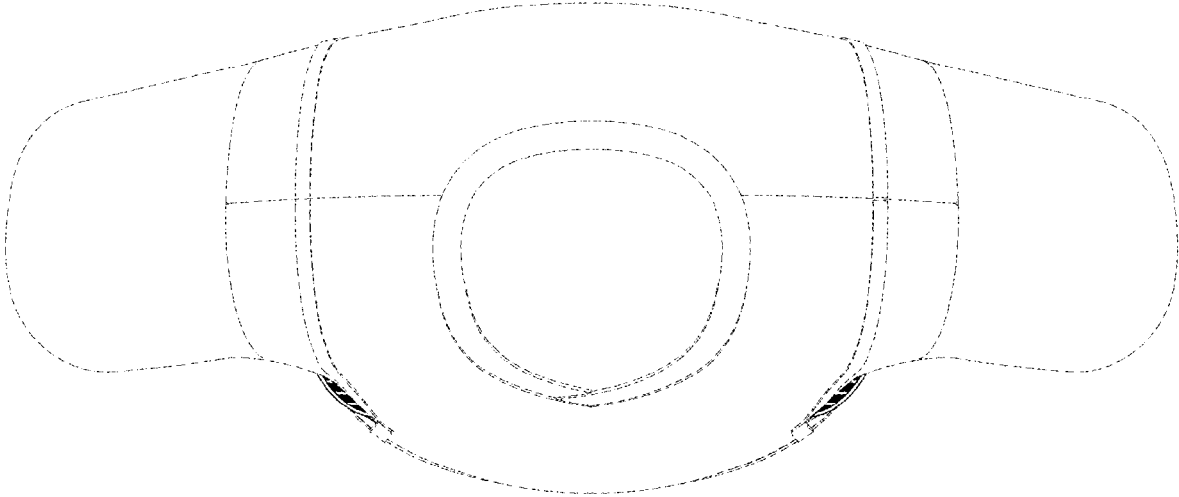

FIG. 7

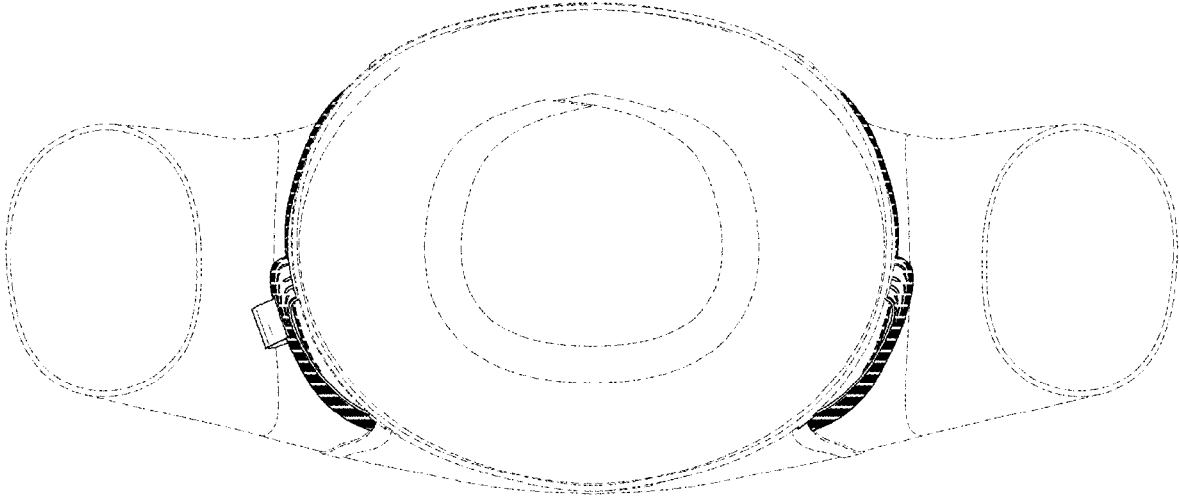

FIG. 8

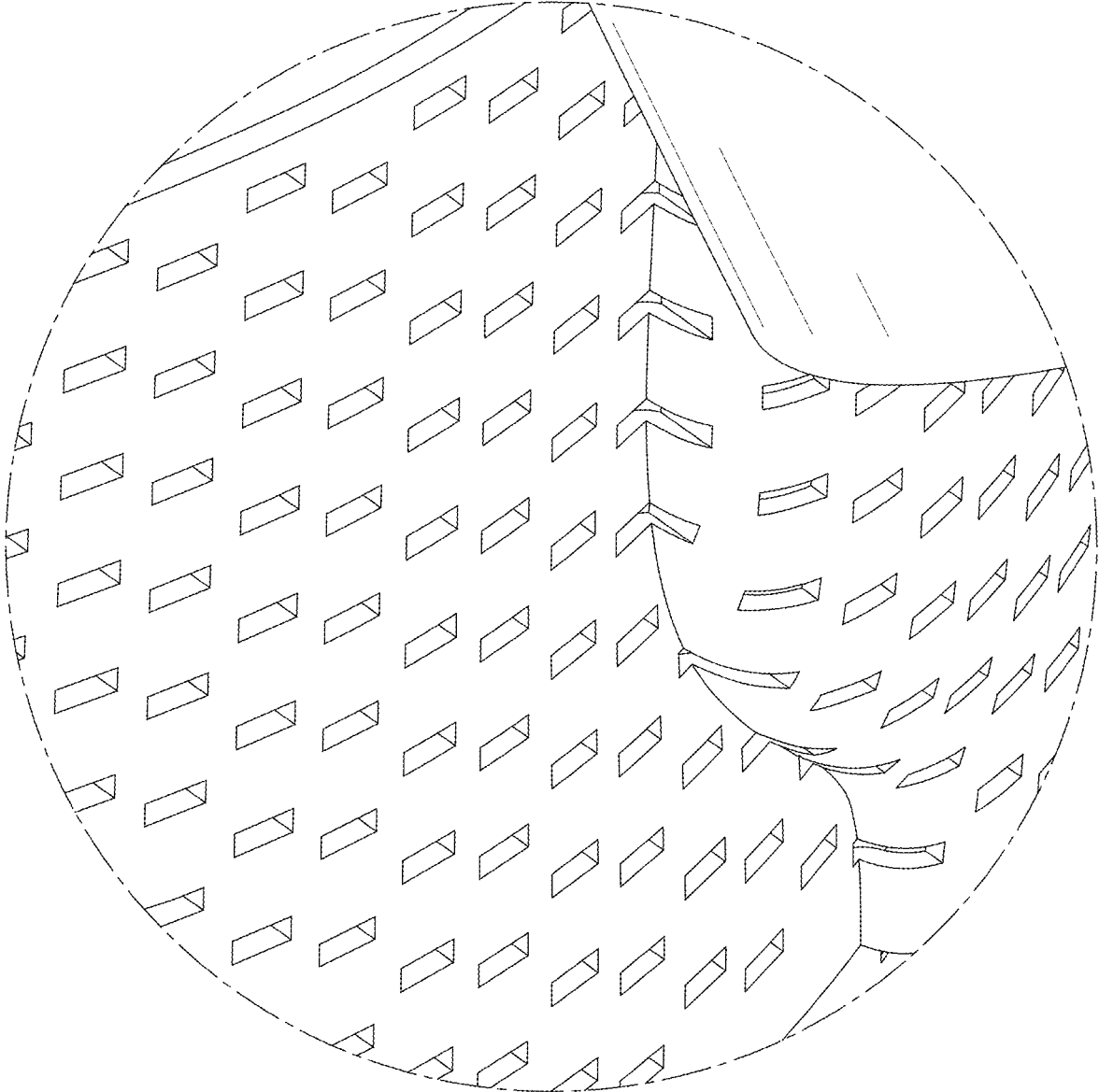

FIG. 9