

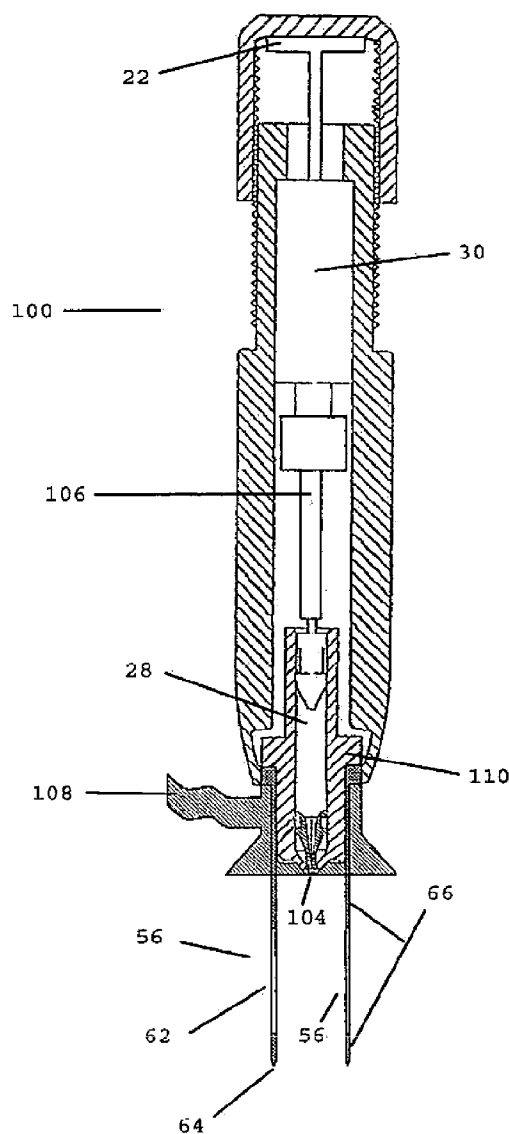

US 20110288467A1

(19) **United States**(12) **Patent Application Publication**  
**Bernard et al.**(10) **Pub. No.: US 2011/0288467 A1**(43) **Pub. Date: Nov. 24, 2011**(54) **METHOD AND APPARATUS FOR DELIVERY  
OF THERAPEUTIC AGENTS****Related U.S. Application Data**(63) Continuation of application No. 10/510,399, filed on  
May 26, 2005, filed as application No. PCT/US03/  
10337 on Apr. 4, 2003.**Publication Classification**(51) **Int. Cl.**  
**A61M 37/00** (2006.01)  
(52) **U.S. Cl.** ..... **604/20**(57) **ABSTRACT**

Methods and apparatus for the reproducible, consistent and efficacious delivery of a therapeutic agent to a patient. The invention includes controlled administration of the therapeutic agent through an orifice to the patient, a plurality of penetrating electrodes arranged with a predetermined spatial relationship relative to the orifice, and an electrical signal generator operatively connected to the electrodes.

(75) Inventors: **Robert M. Bernard**, Rancho Santa  
Fe, CA (US); **Andrew W.**  
**Hannaman**, San Diego, CA (US);  
**Brady M. Bernard**, Seattle, WA  
(US); **Steven P. Masterson**,  
Encinitas, CA (US)(73) Assignee: **Ichor Medical Systems, Inc.**, San  
Diego, CA (US)(21) Appl. No.: **13/114,878**(22) Filed: **May 24, 2011**

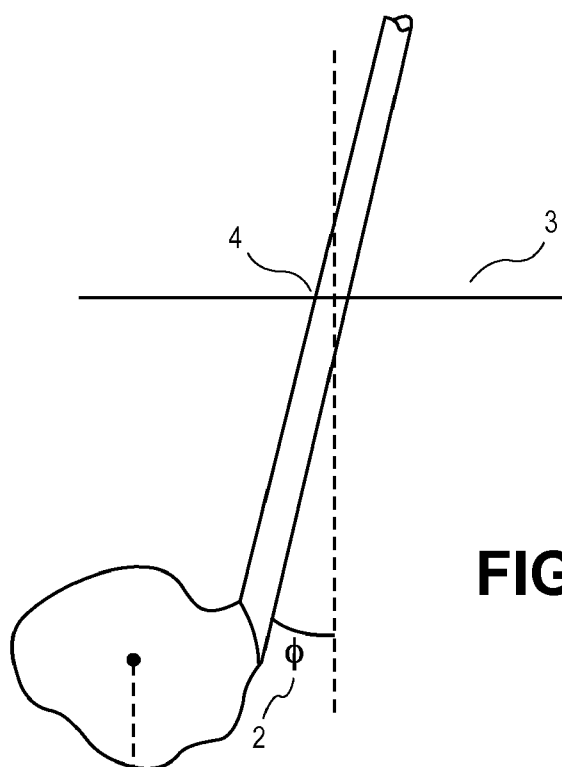

**FIG. 1A**

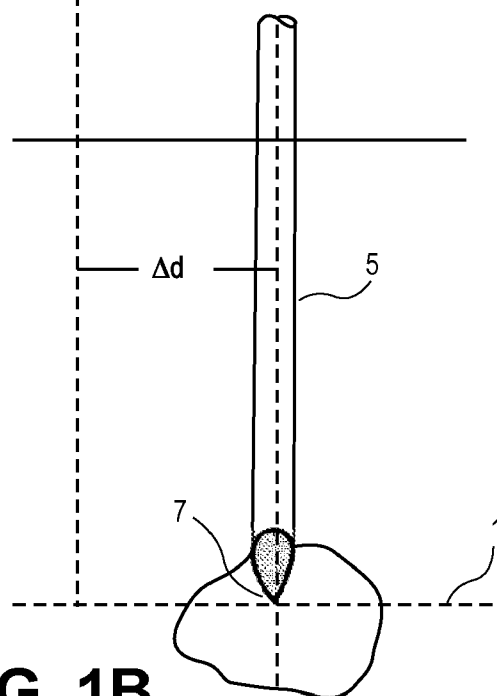

**FIG. 1B**

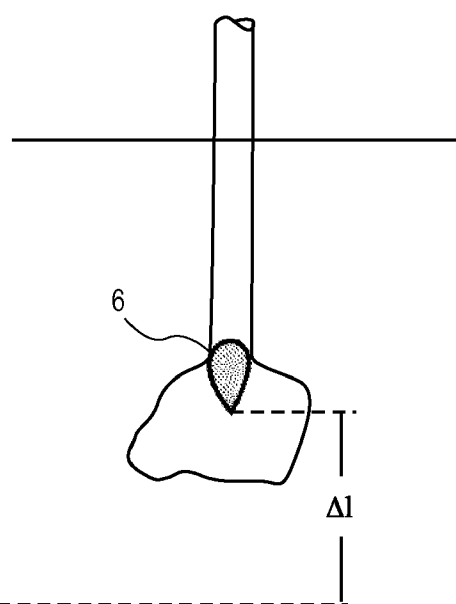

**FIG. 1C**

Figure 2

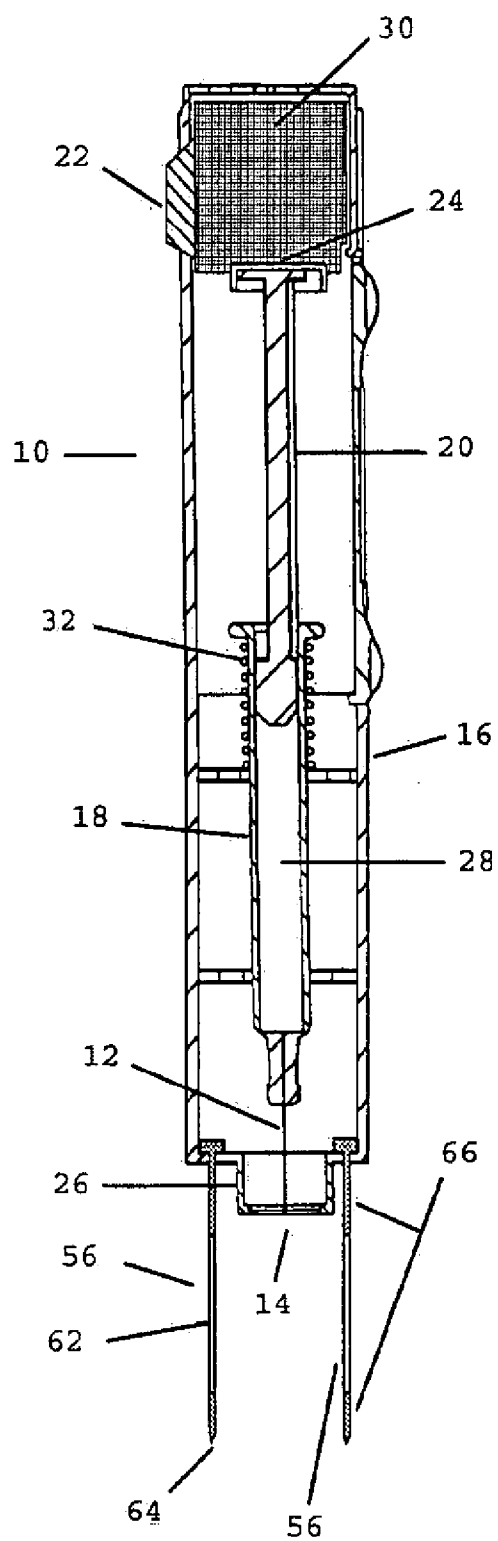

Figure 3

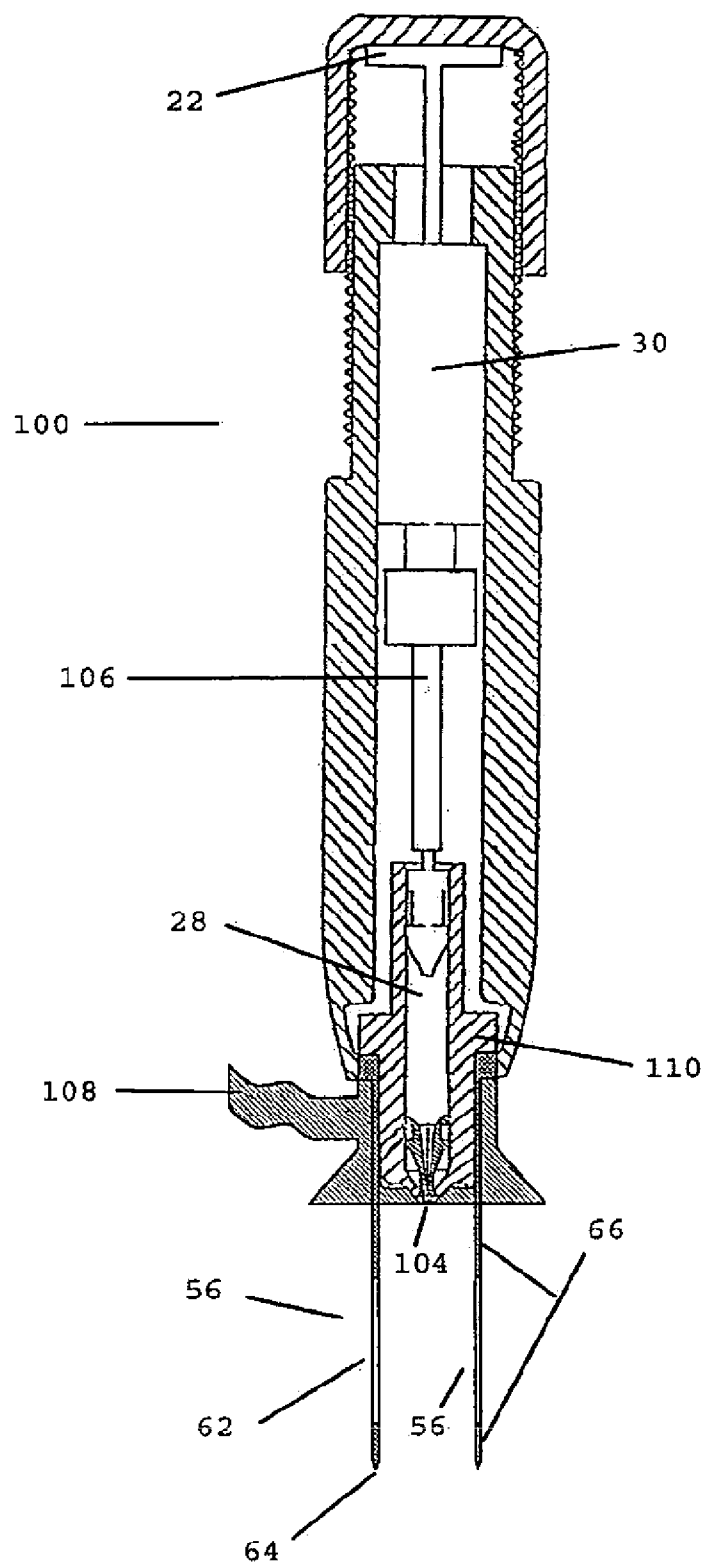
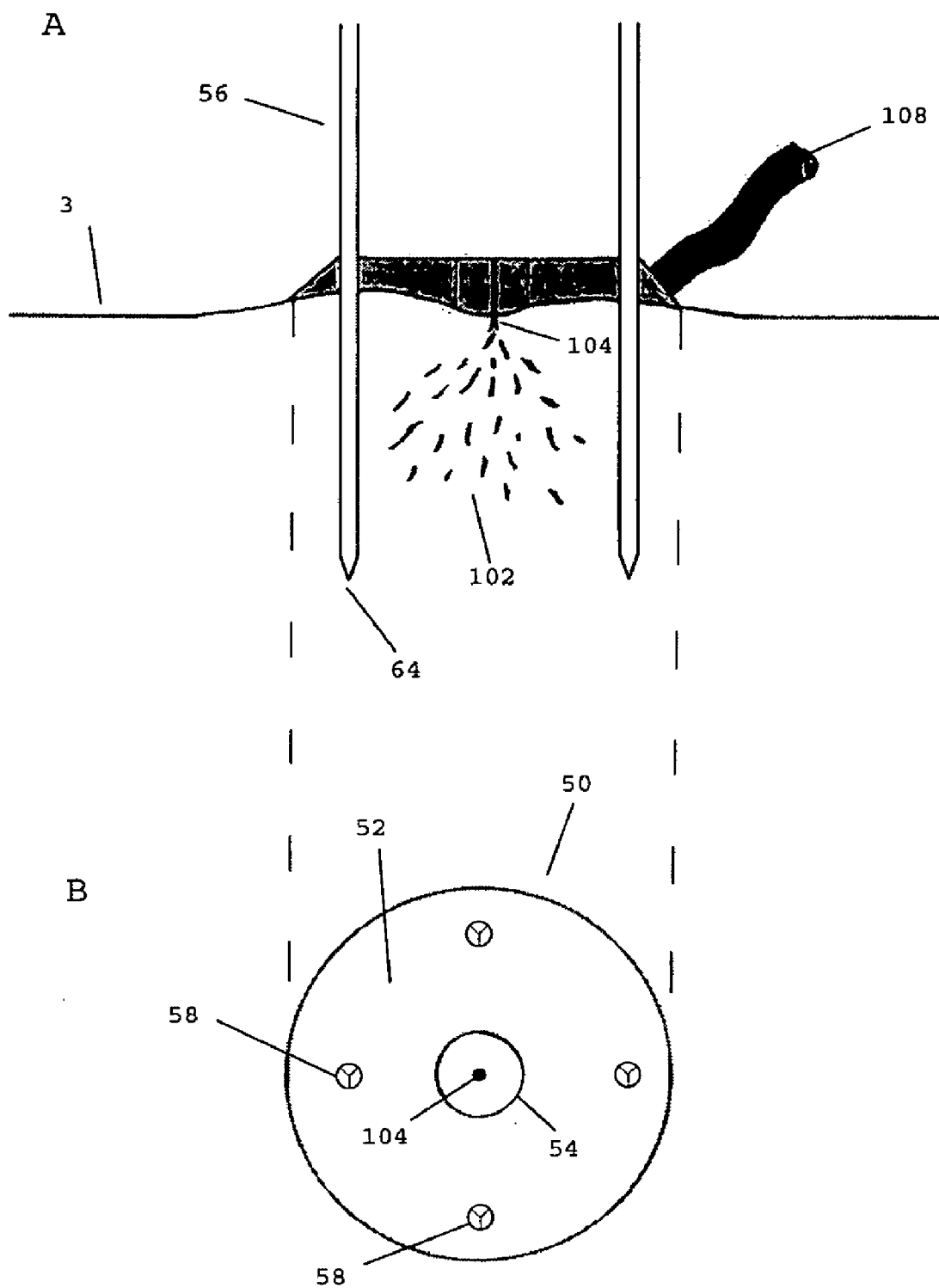

Figure 4



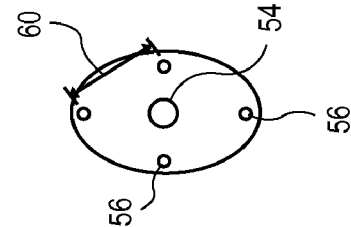

FIG. 5A

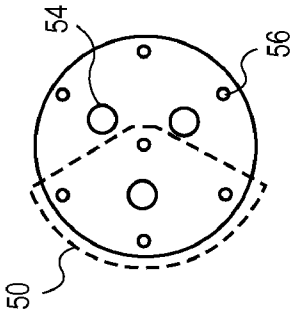

FIG. 5B

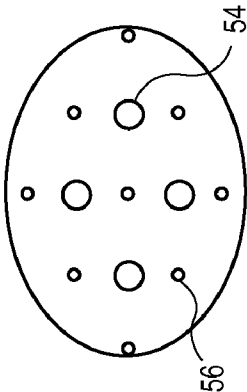

FIG. 5C

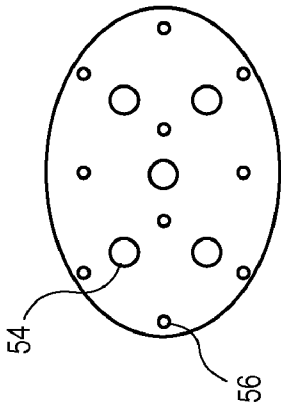
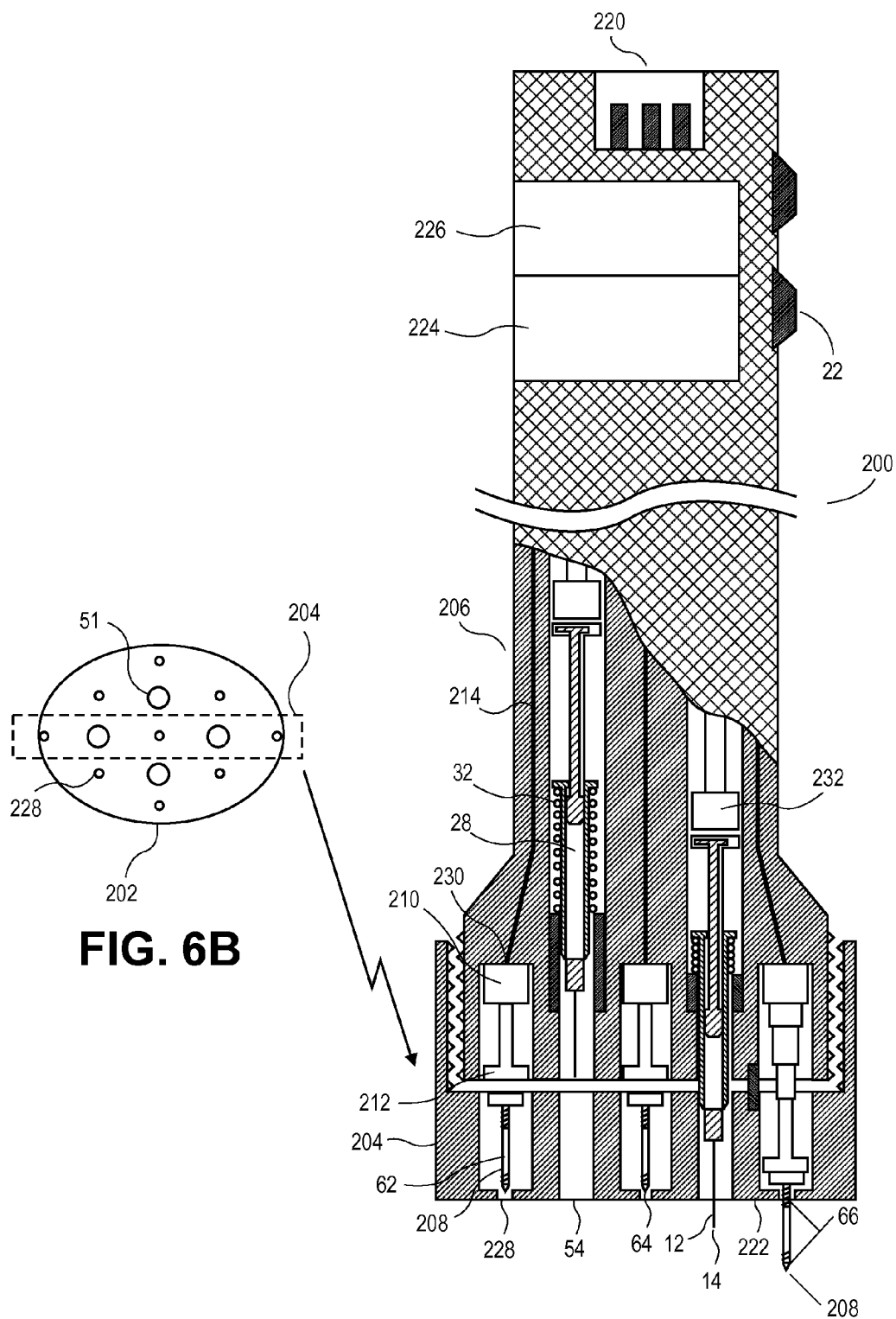
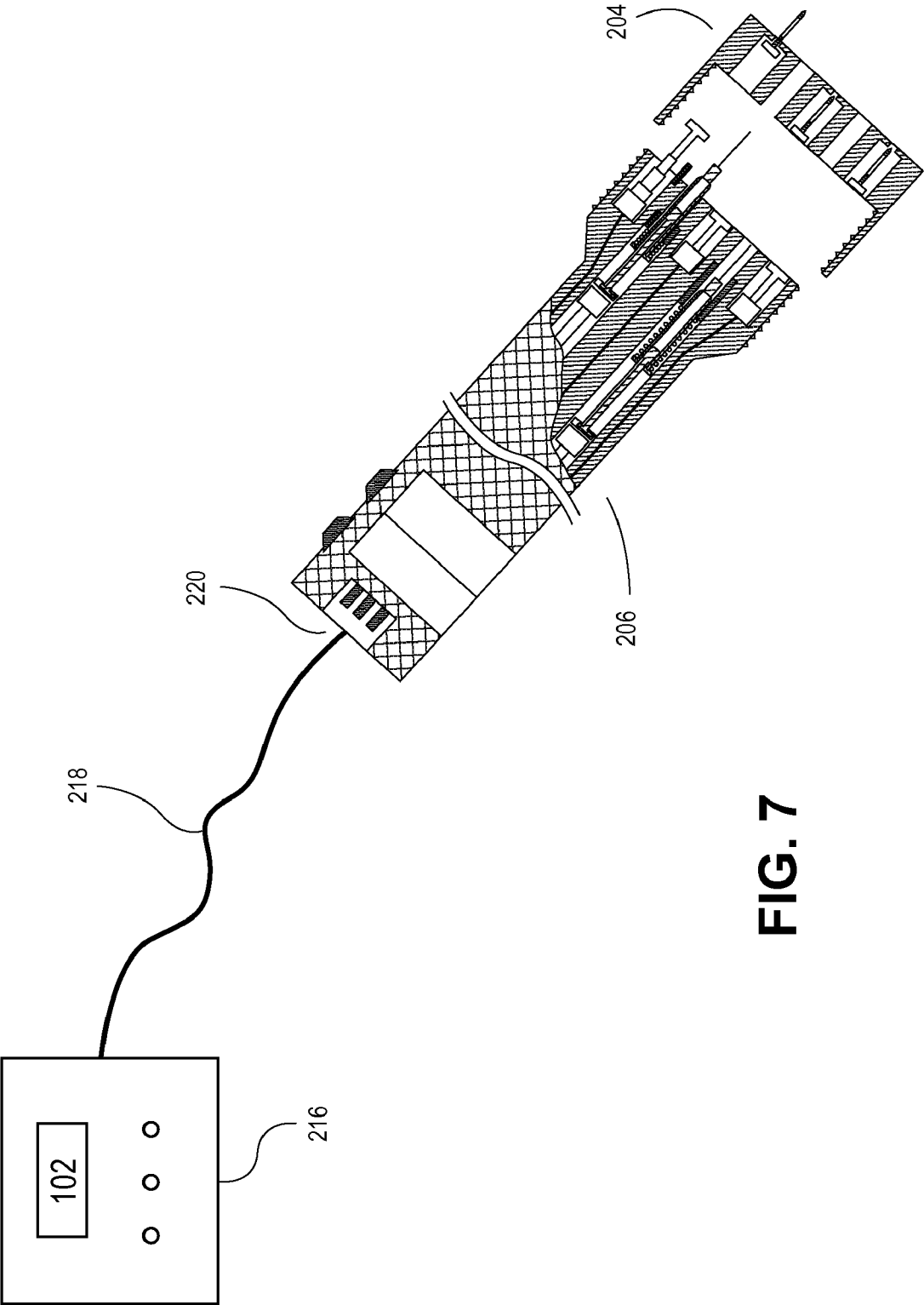
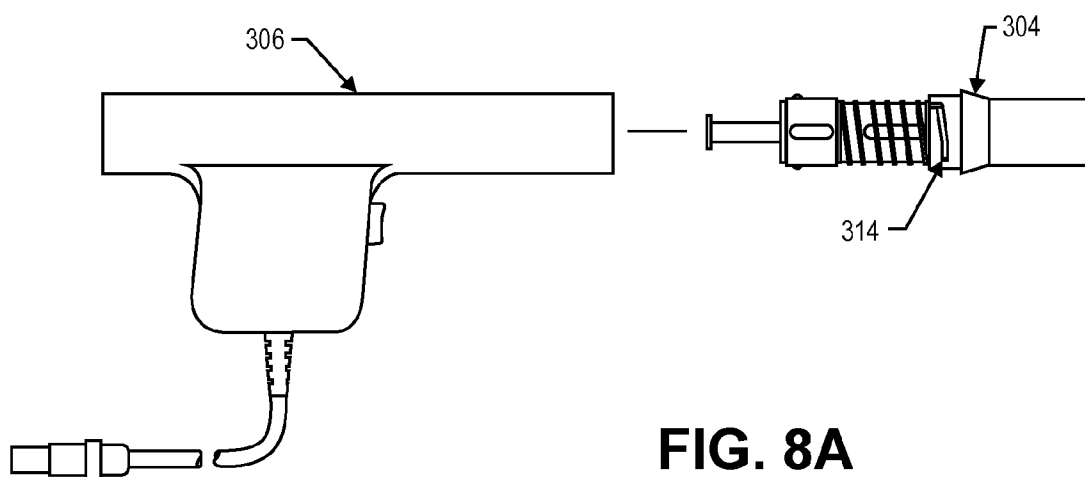

FIG. 5D

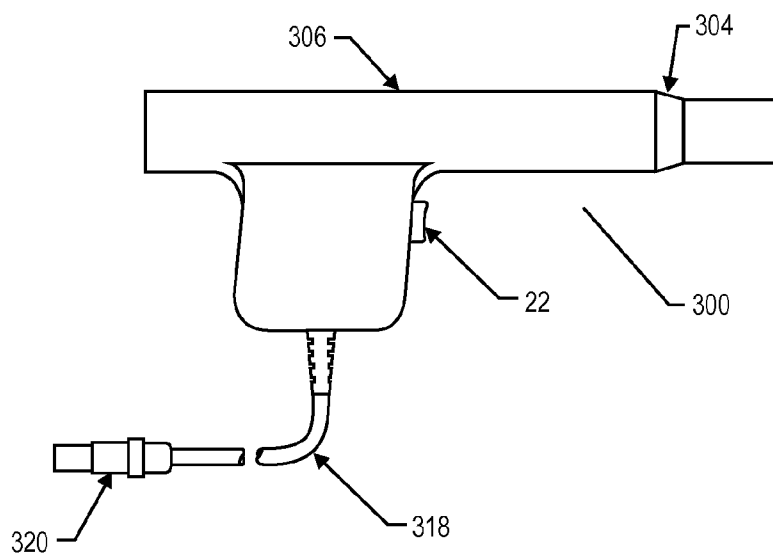



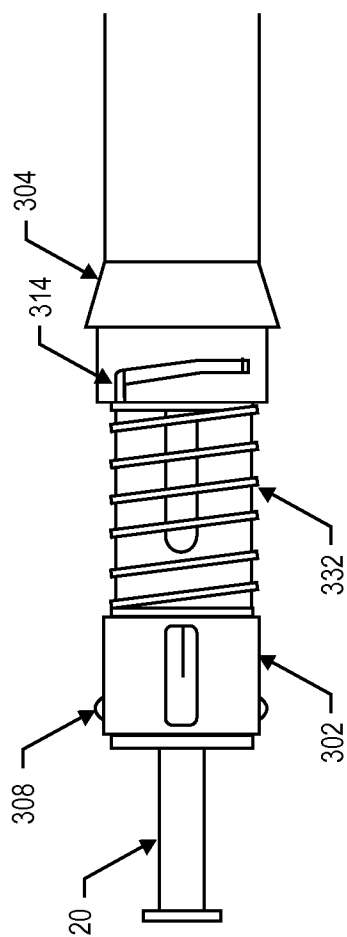



**FIG. 8A**



**FIG. 8B**



**FIG. 9A**

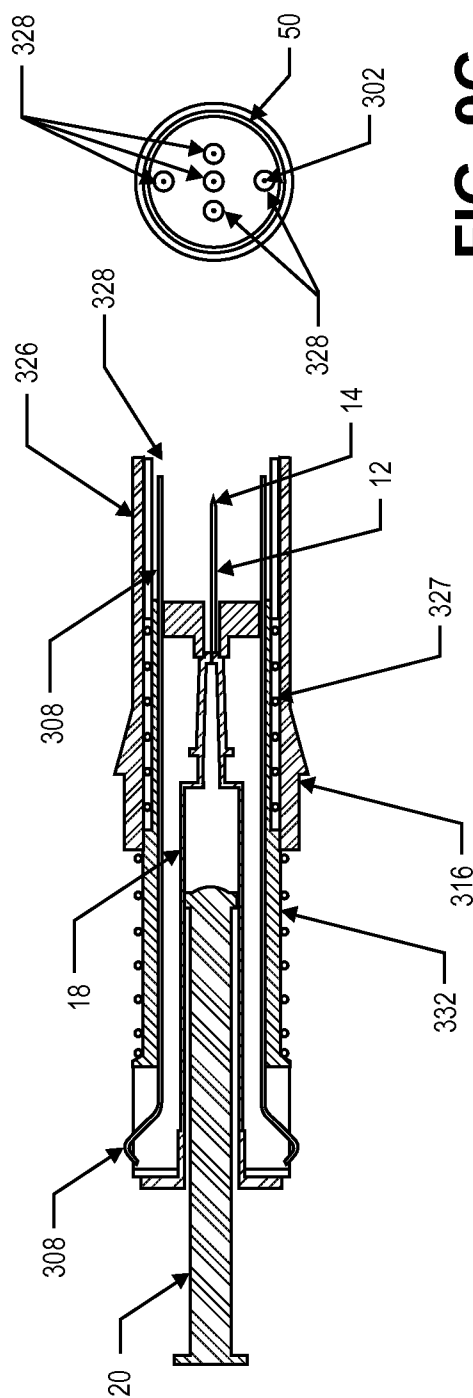

**FIG. 9C**

**FIG. 9B**

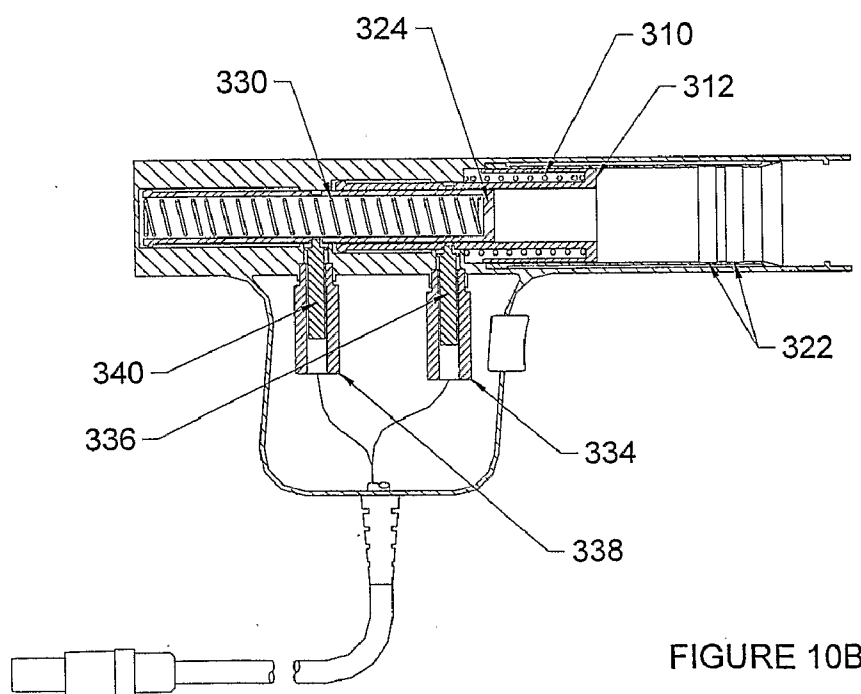
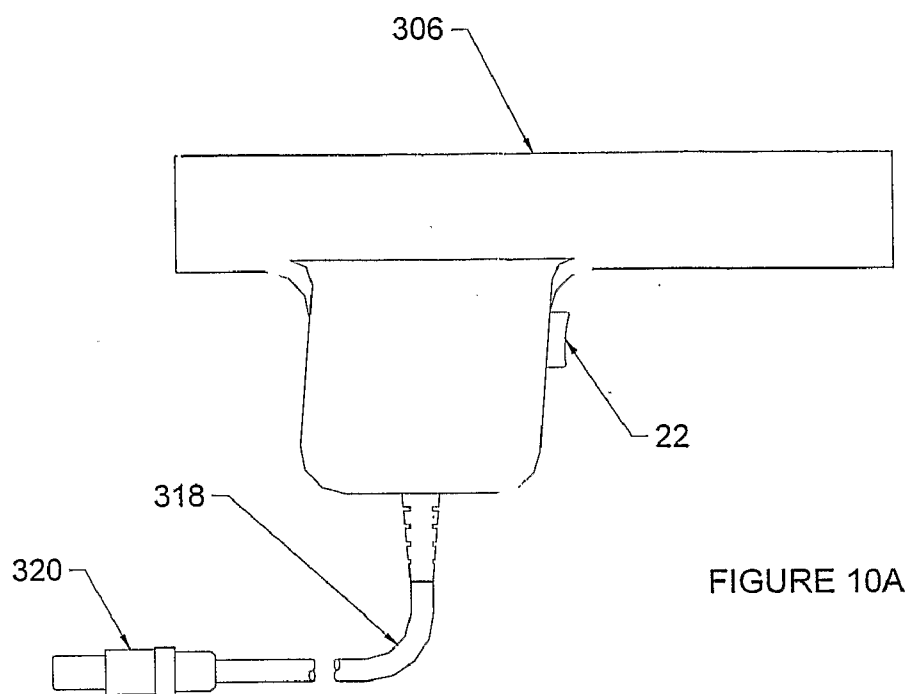

FIGURE 10

FIGURE 11A

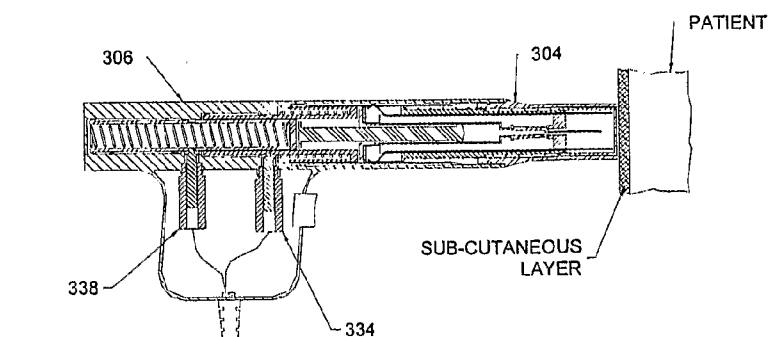

FIGURE 11B

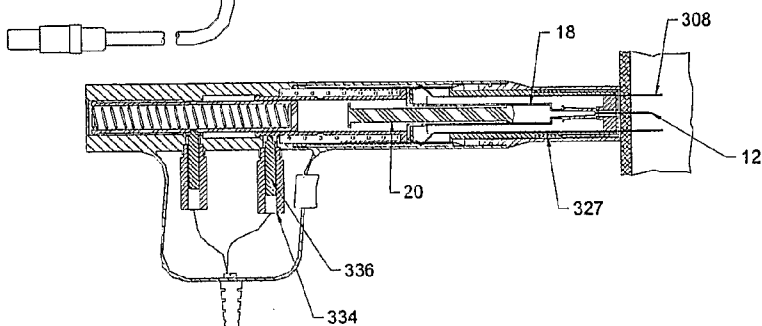

FIGURE 11C

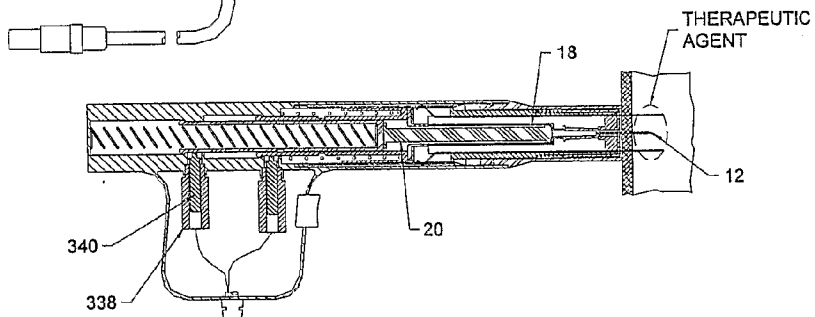

FIGURE 11D

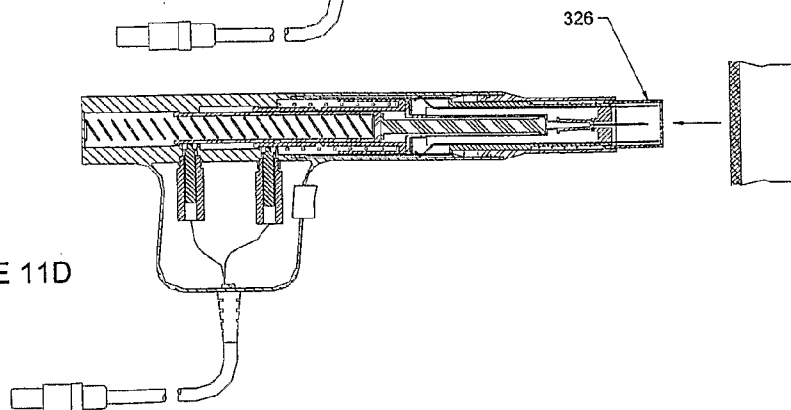

FIGURE 11

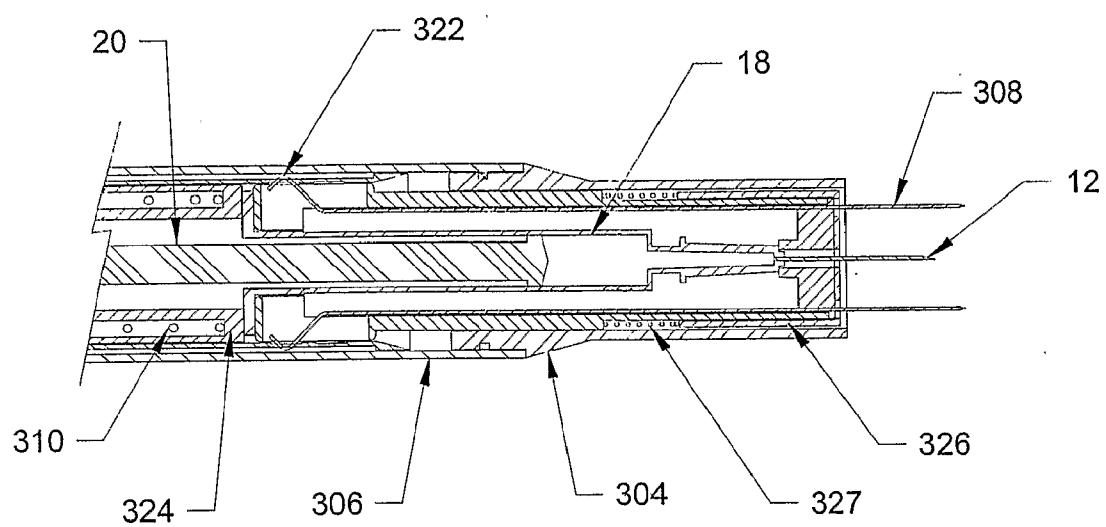

FIGURE 12

## METHOD AND APPARATUS FOR DELIVERY OF THERAPEUTIC AGENTS

### TECHNICAL FIELD

**[0001]** The present invention is directed to the delivery of prophylactic and therapeutic agents to patients and, more particularly, to the reproducible, consistent, and efficacious delivery of prophylactic and therapeutic agents, such as nucleic acids, drugs, and proteins, to defined regions in selected tissues of interest.

### BACKGROUND OF THE INVENTION

**[0002]** Prophylactic and therapeutic agents have long been delivered to patients using various conventional routes of administration, such as topical, oral, intravenous, parenteral, and the like. Once administered to the patient by the selected route, the delivery of the agent to the tissue of interest and its beneficial interaction with the tissue is largely dependent on its inherent physicochemical factors, but may have been facilitated by, for example, selected components of the delivery composition such as carriers, adjuvants, buffers and excipients, and the like.

**[0003]** More recently, the application of electrical signals has been shown to enhance the movement and uptake of macromolecules in living tissue. Application of such electrical signals in tissue relative to the administration of a prophylactic or therapeutic agent can have desirable effects on the tissue and/or the agent to be delivered. Specifically, techniques such as electroporation and iontophoresis have been utilized to significantly improve the delivery and/or uptake of a variety of agents in tissue. Such agents include pharmaceuticals, proteins, and nucleic acids. Potential clinical applications of such techniques include the delivery of chemotherapeutic drugs and/or therapeutic genes in tumors, the delivery of DNA vaccines for prophylactic and therapeutic immunization, and the delivery of nucleic acid sequences encoding therapeutic proteins.

**[0004]** Many devices have been described for the application of electrical signals in tissue for the purpose of enhancing agent delivery. The vast majority of these have focused on a means for effective application of the electrical signals within a target region of tissue. A variety of surface and penetrating electrode systems have been developed for generating the desired electrophysiological effects.

**[0005]** In spite of the promise associated with electrically mediated agent delivery and the potential clinical applications of these techniques, progress has been hampered by the lack of an effective means to achieve the overall objective of efficient and reliable agent delivery using these techniques. One of the most significant shortcomings of current systems is the inability to achieve reliable and consistent application from subject to subject. Significant sources of this variability are due to differences in the technique and skill level of the operator. Other sources of variability that are not addressed by current systems include differences in the physiologic characteristics between patients that can affect the application of the procedure.

**[0006]** Given that reliable and consistent application of clinical therapies is highly desirable, the development of improved application systems is well warranted. Such development should include a means for minimizing operator-associated variability while providing a means to accommodate the differences in patient characteristics likely to be

encountered during widespread clinical application of electrically mediated agent delivery.

### DISCLOSURE OF THE INVENTION

**[0007]** The present invention provides improved methods and apparatus for the reproducible, consistent, and efficacious delivery of therapeutic agents, such as nucleic acids, drugs, and proteins, to patients utilizing Electrically Mediated Therapeutic Agent Delivery.

**[0008]** In one aspect, the present invention provides an apparatus for the delivery of a therapeutic agent to a predetermined site within a patient comprising means for the controlled administration of the therapeutic agent to the patient comprising a reservoir for the therapeutic agent, at least one orifice through which the agent is administered, and a controlled source of energy sufficient to transfer a predetermined amount of the therapeutic agent at a predetermined rate from the reservoir through the orifice to the predetermined site within the patient. In addition, the apparatus comprises a plurality of penetrating electrodes arranged with a predetermined spatial relationship relative to the orifice, and means for generating an electrical signal operatively connected to the electrodes.

**[0009]** Other aspects of the invention include methods comprising Therapeutic Agent Administration in controlled spatial and temporal conjunction with Electric Signal Administration.

### BRIEF DESCRIPTION OF THE DRAWINGS

**[0010]** FIGS. 1A-C are graphic depictions of potential sources of spatial variability associated with conventional needle syringe injection;

**[0011]** FIG. 2 is a cross sectional depiction of an embodiment of an apparatus of the invention comprising an integrated means for therapeutic agent administration and electrical signal application;

**[0012]** FIG. 3 is a cross sectional depiction of an alternative embodiment of an apparatus of the invention comprising an integrated means for therapeutic agent administration and electrical signal application;

**[0013]** FIG. 4A is a cross sectional view of a portion of an embodiment of the invention during therapeutic agent administration;

**[0014]** FIG. 4B is a bottom view of the embodiment of FIG. 4A, depicting the portion of the apparatus which interfaces with the tissue of a patient;

**[0015]** FIGS. 5A-D illustrate several embodiments of the invention depicting the portion of the apparatus that interfaces with the tissue of a patient;

**[0016]** FIG. 6A is a partial cross sectional view of a further alternative embodiment of an apparatus of the invention comprising an integrated means for therapeutic agent administration and electrical signal application;

**[0017]** FIG. 6B is a bottom plan view of the embodiment of FIG. 6A, depicting the portion of the apparatus which interfaces with the tissue of a patient;

**[0018]** FIG. 7 is a block diagram of a treatment system in accordance with the invention.

**[0019]** FIG. 8 A illustrates a specific integrated unit embodiment comprising a main unit and a separable sub-assembly;

**[0020]** FIG. 8 B is a view of the specific embodiment depicting the sub-assembly attached to the main unit;

[0021] FIG. 9 A is a side view of the separable sub-assembly of the specific embodiment of FIG. 8;

[0022] FIG. 9 B is a cross-sectional view of the separable sub-assembly depicted in FIG. 9 A;

[0023] FIG. 9 C is a bottom plan view of the embodiment of FIGS. 9 A and 9 B, depicting the portion of the apparatus which interfaces with the tissue of a patient;

[0024] FIG. 10 A illustrates the main unit of the specific embodiment of FIG. 8;

[0025] FIG. 10 B is a cross-sectional view of the main unit depicted in FIG. 10 A;

[0026] FIGS. 11 A-D are sequential cross-sectional views depicting selected steps comprising the treatment sequence utilizing the specific embodiment of FIG. 8, in which

[0027] FIG. 11 A depicts the apparatus as it is brought into contact with the skin of a patient and the shield has retracted into the body of the sub-assembly,

[0028] FIG. 11 B depicts the apparatus as it is activated and the electrode array and syringe needle have penetrated the skin of the patient,

[0029] FIG. 11 C depicts the apparatus in the next phase of activation where the agent of interest has been distributed into the predetermined area of interest, and

[0030] FIG. 11 D depicts the apparatus after it is withdrawn from the skin of the patient and the shield has extended to encompass the syringe needle and electrode array; and

[0031] FIG. 12 is a cross-sectional view of the specific embodiment of FIG. 8 depicting the electrical connection between the electrodes and the main unit.

#### DETAILED DESCRIPTION OF THE INVENTION

[0032] The present invention provides improved methods and apparatus for the reproducible, consistent, and efficacious delivery of therapeutic agents, such as nucleic acids, drugs, and proteins, with Electrically Mediated Therapeutic Agent Delivery (EMTAD).

[0033] In one aspect, the present invention provides an apparatus for the delivery of a therapeutic agent to a predetermined site within a patient comprising means for the controlled administration of the therapeutic agent to the patient comprising a reservoir for the therapeutic agent, at least one orifice through which the agent is administered, and a controlled source of energy sufficient to transfer a predetermined amount of the therapeutic agent at a predetermined rate from the reservoir through the orifice to the predetermined site within the patient. In addition, the apparatus comprises a plurality of penetrating electrodes arranged with a predetermined spatial relationship relative to the orifice, and means for generating an electrical signal operatively connected to the electrodes.

[0034] In the present invention, EMTAD is defined as the application of electrical signals to biological tissue for the purpose of enhancing movement and/or uptake of a therapeutic agent in tissue. The process of EMTAD is comprised of two elements: 1) Therapeutic Agent Administration (TAA), and 2) an Electrical Signal Application (ESA) sufficient to induce the desired EMTAD effect. In the present invention, therapeutic agent administration is accomplished in a controllable fashion, termed Controlled Therapeutic Agent Administration (CTAA). The term CTAA used herein refers to methods and apparatus capable of providing spatial and temporal control over administration of a therapeutic agent relative to the induction of an EMTAD effect. Controllable administration techniques may utilize variations on the conventional

needle-syringe (e.g. automatic injection device) and/or various needleless methodologies (e.g. jet injector, transdermal/transcutaneous patch, oral, gel, cream, or inhaled administration). The term ESA used herein refers to the application of electrical signals to facilitate or enhance the delivery of therapeutic agents by improving movement and/or uptake of said agents within tissue, thus inducing an EMTAD effect. When used to facilitate or enhance delivery of a therapeutic agent, ESA processes such as electroporation, iontophoresis, electroosmosis, electropermeabilization, electrostimulation, electromigration, and electroconvection all represent various modes of EMTAD.

[0035] Specific applications for EMTAD include, but are not limited to, the delivery of vaccines, therapeutic proteins, and chemotherapeutic drugs. Traditionally with such applications, EMTAD is initiated by therapeutic agent injection using a conventional needle-syringe. After the agent has been administered, a device suitable for ESA is applied to the patient at a designated location. Finally, an appropriate ESA protocol is utilized to provide the desired facilitation or enhancement to therapeutic agent delivery. With traditional EMTAD, however, the desired spatial and temporal relationship between agent administration and ESA may not be realized.

#### Spatial Parameters

[0036] For agents in which the use of EMTAD is not required or desirable, therapeutic agent administration is often performed using a conventional needle syringe. While the therapeutic objectives can usually be accomplished using these means, the need to deliver certain agents with EMTAD brings an additional level of complexity to the issue of TAA. As depicted in FIG. 1, in any conventional needle-syringe injection, as the needle 5 is inserted into the tissue, the depth 1 and the angle 2 of insertion relative to the surface of the tissue 3 can be difficult to control. Additionally, the point of needle penetration 4 at the tissue surface 3 may not be representative of the location of the orifice 6 and the region of agent administration 7 within the target tissue. As an illustrative example a transcutaneous intramuscular injection may not correspond to the site of insertion on the skin since the two tissues can often move in relation to one another.

[0037] While this conventional approach is generally adequate for the delivery of many different therapeutics that do not require EMTAD, these variables lead to a distribution of the therapeutic agent following injection that is often inconsistent and/or indeterminate and can hamper effective EMTAD. Commonly, the most effective use of EMTAD utilizes a predefined relationship between the therapeutic agent and ESA within the patient. As a result, the lack of spatial control over TAA in a target tissue using a conventional needle syringe can hamper the outcome of the EMTAD application. One illustrative example of this concept is the use of electroporation to facilitate the delivery of a therapeutic agent. Electroporation is typically most effective in enhancing therapeutic agent delivery when TAA and ESA are co-localized within the target region of tissue. In many cases, if the agent to be delivered and the induced electroporation effect are not co-localized within the target region of tissue, the delivery of said agent is suboptimal.

[0038] Another example of the need for adequate spatial control of TAA in EMTAD is iontophoresis. This mode of EMTAD uses electrical fields to cause movement of charged molecules. In order to achieve the desired movement of the

agent, the proper spatial relationship between the electrodes and the therapeutic agent must be realized. If a negatively charged agent were placed in close proximity to the location of a positive electrode, little or no movement of the agent through the tissue would be observed. In contrast, localization of the said negatively charged agent near the negative electrode would result in significant movement of the agent through the tissue in the direction of the positive electrode.

**[0039]** As illustrated by the preceding examples, care must be taken to control the precise location of TAA relative to the application of ESA to achieve the desired effect. As a result, methods for achieving reproducible, consistent, and well-characterized distribution of the therapeutic agents are highly desirable.

#### Temporal Parameters

**[0040]** Another disadvantage with conventional needle-syringe injection TAA is that the rate of injection may vary from one operator to another, thereby causing inconsistent agent distribution in the tissue. Additional temporal variability is introduced when multiple apparatus placements are required to complete the EMTAD process. For example, one application of EMTAD calls for the administration of plasmid DNA encoding for a therapeutic protein, followed by generation of an electroporation-inducing electrical field. Using the traditional method of EMTAD, the plasmid is injected with a needle-syringe, followed by placement and activation of the electroporation apparatus. By requiring two separate apparatus placements (the initial needle syringe followed by the ESA apparatus), this procedure is susceptible to inter-patient variability arising from inconsistent temporal application of each apparatus by the operator. Additionally, the use of two separate apparatus placements leads to an unavoidable time interval in between the clinician's placement and activation of each apparatus. This is compounded in the case where multiple application sites are necessary to achieve adequate delivery of the agent to a specifiable region within the target tissue.

**[0041]** These issues are especially critical for agents, such as nucleic acids, that can be degraded or inactivated in the extracellular environment. Therapeutic agent degradation can lead to a reduction in efficacy and consistency in the application of the therapy. Also, the inter-patient rate of therapeutic agent degradation is not constant, thus contributing to the overall therapeutic inconsistency of conventional needle-syringe injection combined with ESA, and more specifically with electroporation therapy.

**[0042]** Due to the inherent difficulty of spatial and temporal variability with conventional needle-syringe injection used in conjunction with ESA, the precise location and timing of TAA relative to ESA is often unknown. As a result, the effective administration and dosing of therapeutic agents with EMTAD may be inconsistent and irreproducible. Though conventional needle-syringe injection is sometimes adequate for therapeutic agent administration, reproducible and consistent agent delivery is significantly enhanced by controlling the spatial and temporal relationship between administration of the therapeutic agent and induction of the desired EMTAD effect.

**[0043]** Thus, while the traditional EMTAD procedure may be adequate for certain applications, temporal and spatial control is highly desirable for clinical applications that typically require a high degree of consistency and reproducibility. In contrast to the conventional EMTAD approach previously described, several techniques for combined CTAA and ESA

are described herein to provide more advantageous methods and apparatus for the clinical application of EMTAD. The present invention utilizes various aspects of CTAA in conjunction with ESA to provide reproducible, consistent, and efficacious therapeutic agent delivery. More specifically, this invention describes methods and apparatus to provide spatial and temporal control over administration of a therapeutic agent relative to the application of electrical signals, thereby improving the movement and/or uptake of said agent in the target tissue.

**[0044]** In the present invention, there exists a controllable spatial relationship for the administration of the therapeutic agent relative to the application of electrical signals. Prior to treatment, the optimal location for TAA relative to ESA is determined. This spatial relationship between TAA and ESA is dictated by treatment parameters, including the nature of the agent being administered and the properties of the target tissue to which the agent is administered. In certain applications, electrical signals are preferentially applied distal to the site of therapeutic agent administration. However, the typical spatial relationship is to apply the EMTAD-inducing electrical signals proximal to the site of agent administration. In the practice of such applications, co-localization between TAA and ESA may be preferential. This is often the case when electroporation and/or iontophoresis are utilized for induction of the desired EMTAD effect.

**[0045]** Another aspect of the invention provides a controllable temporal relationship for the sequence and timing of TAA relative to ESA. Prior to treatment, the optimal sequence and timing for combination of TAA and ESA is determined. As with the spatial relationship, the desired temporal relationship between TAA and ESA is dictated by parameters such as the nature of the agent being administered and the properties of the target tissue to which the agent is administered. In certain applications, exposure to the electrical fields associated with ESA may adversely affect the therapeutic agent. In the practice of such applications, generation of such electrical fields is followed by CTAA. However, the typical temporal relationship is CTAA followed by ESA.

**[0046]** The present invention provides improved methods and apparatus for the reproducible, consistent, and efficacious delivery of therapeutic agents, such as nucleic acid based constructs, pharmaceutical compounds, drugs, and proteins, with EMTAD. This objective is accomplished by controlling the spatial and temporal administration of a therapeutic agent relative to application of electrical signals. Specific applications for EMTAD include, but are not limited to, the delivery of vaccines, therapeutic proteins, and chemotherapeutic drugs. Traditionally with such applications, EMTAD is initiated by therapeutic agent injection using a conventional needle-syringe. After the agent has been administered, an apparatus suitable for ESA is applied to the patient at a designated location. Finally, an appropriate ESA protocol is utilized to provide the desired facilitation or enhancement to therapeutic agent delivery. One such ESA method that has proven to be effective in virtually all cell types is electroporation. Other methods of electrically mediated delivery include iontophoresis, electroosmosis, electroporeabilization, electrostimulation, electromigration, and electroconvection. These terms are used for illustrative purposes only and should not be construed as limitations in the invention.

**[0047]** The technique of electroporation utilizes the application of electric fields to induce a transient increase in cell membrane permeability and to move charged particles. By



permeabilizing the cell membranes within the target tissue, electroporation dramatically improves the intracellular uptake of exogenous substances that have been administered to the target tissue. The increase in cell membrane permeability and molecular movement due to electroporation offers a method for overcoming the cell membrane as a barrier to therapeutic agent delivery. The application of electroporation as a technique for inducing EMTAD is advantageous in that the physical nature of the technique allows electroporation to be applied in virtually all tissue types. Accordingly, all aspects and embodiments of the invention discuss, but are not limited to, electroporation as a technique for inducing EMTAD.

#### Therapeutic Agents

**[0048]** The term “therapeutic agent” will be used in its broadest sense to include any agent capable of providing a desired or beneficial effect on living tissue. Thus, the term will include both prophylactic and therapeutic agents, as well as any other category of agent having such desired effects. Clearly, the scope of the present invention is sufficiently broad to include the controlled delivery of any agent, however categorized. Therapeutic agents include, but are not limited to pharmaceutical drugs and vaccines, and nucleic acid sequences (such as supercoiled, relaxed, and linear plasmid DNA, antisense constructs, artificial chromosomes, or any other nucleic acid-based therapeutic), and any formulations thereof. Such agent formulations include, but are not limited to, cationic lipids, cationic polymers, liposomes, saline, nuclease inhibitors, anesthetics, poloxamers, preservatives, sodium phosphate solutions, or other compounds that can improve the administration, stability, and/or effect of the therapeutic agent. Additional benefits derived from certain agent formulations include the ability to control viscosity and electrical impedance of the administered agent, an important consideration for EMTAD applications.

**[0049]** In the case of nucleic acids, an example of a therapeutic agent would be plasmid DNA dissolved in a sodium phosphate solution with a competitive nuclease inhibitor such as aurintricarboxylic acid (ATA) added to the agent. In some embodiments using nucleic acid-based therapeutics, it may also be advantageous to incorporate a signaling peptide onto the construct. Potentially useful peptides include, but are not limited to, nuclear localization signals, endosomal lytic peptides, and transcriptional control elements. These signals can enable improved delivery and/or processing of the therapeutic agents delivered to the cells via EMTAD. This signaling can be accomplished through the use of methods as described in U.S. Pat. No. 6,165,720. While these techniques can be utilized with other delivery systems, the ability of EMTAD to increase the delivery of nucleic acid constructs to target tissues makes it particularly well suited for use with such signals.

#### Target Tissues

**[0050]** Target tissues well suited for EMTAD include both healthy and diseased cells located in the epidermis, dermis, hypodermis, connective, and muscle tissue. The technique can also be utilized for application in healthy or diseased organs that must be accessed via minimally invasive or other surgical means. Such target tissues include the liver, lungs, heart, blood vessels, lymphatic, brain, kidneys, pancreas, stomach, intestines, colon, bladder, and reproductive organs.

One should note that the desired therapeutic effect may be derived from agent delivery to cell types normally located within the target tissues as well as other cell types abnormally found within said tissues (e.g. chemotherapeutic treatment of tumors).

**[0051]** As discussed previously, and depicted in FIG. 1, traditional EMTAD suffers from a lack of precision and reproducibility in the spatial and temporal relationship between the administration of the therapeutic agent and the electrical signal. In contrast to the traditional EMTAD approach, the present invention describes methods and apparatus for combined CTAA and ESA to provide a more advantageous clinical application of EMTAD. This invention utilizes various aspects of CTAA in conjunction with ESA to provide reproducible, consistent, and efficacious therapeutic agent delivery. More specifically, the methods and apparatus proposed herein provide spatial and temporal control over administration of a therapeutic agent relative to the application of electrical signals, thereby improving the movement and/or uptake of said agent in the target tissue.

#### Methods

**[0052]** In one aspect, the invention described herein provides methods for controlled administration of a therapeutic agent followed by ESA. These methods consist of, but are not limited in scope or sequential relationship to, the determination of treatment parameters, patient preparation procedures, CTAA, ESA, and additional measures.

#### Determination of Treatment Parameters

**[0053]** Treatment parameters are dictated by the desired dosing of the therapeutic agent. Therapeutic agent dosing may depend on the particular indication or treatment application (such as the type and location of the target tissue), as well as various patient parameters (such as age and body mass). Dosing of the therapeutic agent may be controlled by parameters pertaining to administration of the therapeutic agent and ESA. Controllable parameters pertaining to CTAA include agent volume, agent viscosity, and injection rate. Controllable parameters pertaining to ESA include the characteristics of the electrical signals, the tissue volume exposed to the electrical signals and the electrode array format. The relative timing and location of CTAA and ESA are parameters providing further control over therapeutic agent dosing.

#### Patient Preparation

**[0054]** Patient preparation includes, but is not limited to, antiseptic cleansing and anesthetic administration, including local or regional, nerve block, spinal block, epidural block, or general anesthesia. In the case of intramuscular (IM) ESA, protocols to minimize the effects of electrical stimulation of the muscle may be taken, including thermal control (e.g. cooling the muscle), administration of anesthetics, and/or alternative stimulation patterns sufficient for mitigation of discomfort. One should ensure that the selected patient preparation techniques do not adversely affect therapeutic efficacy, if acceptable alternatives exist. For example, it has been shown that certain anesthetics can have an undesirable effect on plasmid DNA-based therapies.

#### CTAA and ESA

**[0055]** In the practice of the method, the application of CTAA and ESA are combined, enabling consistent and repro-

ducible therapeutic agent delivery. Two representative embodiments of apparatus suitable for CTAA include automatic injection apparatuses and jet injectors.

#### CTAA Apparatus Embodiments

**[0056]** Turning now to the additional drawings, where like elements are identified by like numerals throughout the figures, as depicted in FIG. 2, in certain embodiments an automatic injection apparatus **10** is utilized as the means of controlled administration of therapeutic agents to the target tissue. As used herein, an automatic injection apparatus is an apparatus that is capable of administering a therapeutic agent to a patient at a controlled rate through at least one hollow injection needle **12**, such as a hypodermic needle, each with at least one orifice **14**.

**[0057]** Conveniently, the automatic injection apparatus **10** will utilize a housing **16** to enclose, for example, a conventional disposable syringe **18**, plunger **20** and needle **12** device, together with the means necessary to insert the needle into the patient and dispense the therapeutic agent through the needle (as described below). Administration of therapeutic agents with automatic injection apparatus **10** is initiated by an operator activating trigger **22** and begins with the insertion of injection needle **12** containing one or more orifices **14** through which the therapeutic agent can be transferred into the patient. Descriptions and examples of automatic injection apparatuses which can find use in the present invention are provided in U.S. Pat. Nos. 6,077,247 and 6,159,181, the entire disclosures of which are incorporated by this reference.

**[0058]** Preferably, injection needle **12** is inserted into the patient by a drive mechanism **24** contained within automatic injection apparatus **10**. Preferably, injection apparatus **10** also includes depth control means **26** for reliably controlling the depth of penetration of injection needle **12**. Once needle **12** is inserted, the therapeutic agent is transferred at a controlled rate from a suitable reservoir **28** through orifice **14** of needle **12** and into the patient. It is also considered desirable to include a means to inhibit relative motion between the plunger and the body of the syringe until such time as the injection needle has reached the predetermined location within the patient, and thereby minimize the distribution of the agent outside of the predetermined area of interest.

**[0059]** The automatic injection apparatus **10** may contain a single injection needle **12** or multiple needles, through which single or multiple types of agents may pass, depending upon the specific application. The energy source **30** utilized to transfer the therapeutic agent from the reservoir **28** into the patient is commonly compressed gas or a spring, though other sources may be utilized.

**[0060]** Given that multiple applications for the present invention are contemplated and that there are significant differences in body and tissue composition between patients, it is likely that reproducible and consistent practice of the invention in a large patient population will desirably include a means for adjusting the injection parameters. Such injection parameters include the needle size, injectant viscosity, injectant volume, concentration of therapeutics, and injection rate. A means for adjusting these parameters is desirable to compensate for various characteristics of the therapy recipient, including age, weight, dosing, target tissue type, and the target tissue depth, especially for transcutaneous administration (which may be affected, among other factors, by the recipient's age and level of obesity).

**[0061]** In certain indications, a single-use and/or self-destructing needle-syringe may be used as therapeutic agent reservoir **28**, thereby preventing cross-contamination of blood-borne pathogens between recipients. Similarly, protection is provided to the operator against accidental needle-stick injuries and resulting blood-borne pathogen transmission by using automatic injection apparatuses that incorporate a means of needle retraction **32** after use. This method of agent administration is particularly useful in high-risk situations, such as injecting patients infected with HIV, Hepatitis, or any other blood-borne pathogens.

**[0062]** In one specific application of such an embodiment, an automatic injection apparatus is used for IM injection of plasmid DNA encoding for a therapeutic protein. Skeletal muscle has several characteristics that make it a desirable target tissue for this application. First, skeletal muscle constitutes up to 40% of the average adult's body mass and is easily accessible for transcutaneous administration of the plasmid. In addition, muscle cells rarely divide in vivo and thus, the introduced plasmid will not be lost during mitosis. Muscle cells are also multi-nucleated, thereby providing multiple targets for the plasmid once it reaches the intracellular space. These characteristics enable prolonged expression and secretion of the protein into systemic circulation. If the gene of interest can be transfected into an adequate number of muscle fibers, the tissue can produce the protein at levels sufficient to induce a biologic effect in patients. For example, an anemic patient may receive an IM injection of plasmid DNA encoding for the protein erythropoietin (EPO), followed by electroporation. Upon treatment, transfected cells would produce and secrete the EPO protein, leading to an increase in hematocrit. The benefits of having such a treatment, which allows the body to manufacture its own EPO, are very enticing. By introducing and expressing EPO in muscle using electroporation, the body would be able to produce EPO for an extended period of time and patients may require boosters at substantially reduced time intervals.

**[0063]** In other embodiments of the present apparatus, as depicted in FIGS. 3 and 4, a jet injector **100** is utilized as the means for CTAA to the target tissue. Examples of jet injection devices include: WIPO Publication Nos. WO0113975, WO0113977, and WO0009186. Similar to the use of an automatic injection apparatus, administration of therapeutic agents with a jet injector **100** is initiated by an operator activating trigger **22** but transmission of the agent from a jet injector to the patient relies on the penetration of a high-pressure stream **102** of such agent through an orifice **104** into the tissue. Although jet injection is typically accomplished without the use of a penetrating injection needle, in some cases the injection orifice **104** is located at the terminal end of a mini-needle used to bypass the outermost layers of a tissue system. The high-pressure stream **102** of therapeutic agent generated by jet injector **100** then follows the path of least resistance as it is forced through the tissue, resulting in a widely dispersed distribution of the therapeutic agent (see FIG. 4A). The jet injector **100** may contain a single orifice **104** or multiple orifices for injection, through which single or multiple types of agents may be transferred, depending upon the specific application. The source of energy **30** used to activate a plunger **106** to transfer the therapeutic agent from a suitable reservoir **28** through the injection orifice **104** is commonly compressed gas or a spring, but other energy sources can also be used.

**[0064]** In order to achieve reproducible and consistent agent administration, where the population is expected to exhibit variable patient parameters, the orifice size and shape, injectant pressure, injectant viscosity, injectant volume, concentration of therapeutics, and injection rate are a few examples of the adjustable jet injection parameters which can be controlled. Such adjustable parameters of the jet injector are necessary to account for various characteristics of the therapy recipient, including age, weight, dosing, target tissue type, and the target tissue depth, especially for transcutaneous administration (which may be affected, among other factors, by the recipient's age and level of obesity). Such adjustable parameters may also be necessary to ensure that the agent is stable and viable when exposed to the pressure and shearing stress inherent to jet injection-mediated administration.

**[0065]** In the case of transcutaneous injection, the interface between the injector orifice and skin is also critical in achieving reproducible and safe administration; the spatial location of the jet injector should be maintained for the duration of injection. To address this issue, in certain embodiments the jet injector can be provided with the means of maintaining a slight vacuum **108** at the apparatus/tissue interface to facilitate administration of the technique and stabilize the spatial location of the unit. Interface stabilization may also be accomplished with the use of adhesives, with the temporary application of restraint mechanisms, or any combination thereof.

**[0066]** A significant concern with jet injection technology is ballistic contamination, in which the jet injection builds pressure in the tissue that is greater than the pressure in the injector, causing a small backflow of blood or other bodily fluids onto the apparatus. In response to this problem, a single-use, self-destructing vial **110** may be used for therapeutic agent containment of the jet injector. This prevents cross-contamination of blood-borne pathogens between recipients. Similarly, since most jet injectors have no needle, protection is provided to the operator against accidental needle-stick injuries and resulting blood-borne pathogen transmission. Such a form of needleless injection is particularly useful in high-risk situations, such as injecting patients infected with HIV, Hepatitis, or any other blood-borne pathogens.

#### ESA Parameters

**[0067]** One representative form of ESA is electroporation, but all forms of ESA share certain common features desirable for the efficient application of the techniques to EMTAD. A critical aspect of electroporation is the generation and propagation of electroporation-inducing electrical fields within the region of tissue targeted for therapeutic agent delivery. There are several methods for generating such fields in vivo, including surface and penetrating electrode arrays. The present invention can be practiced with any electrode system suitable for propagating the electrical signals within the targeted region of tissue. The specific characteristics of the electrode systems will determine if that type of electrode is suitable for use in a given application.

**[0068]** With surface style electrode arrays, an electrical field is propagated through the surface of the skin and into the target tissue. Unfortunately, surface style electrode arrays, such as plates or meander-type electrodes (as described in U.S. Pat. No. 5,968,006), are inefficient or impractical for most indications. The electrodes are typically unable to target regions beyond the most superficial tissues, they cannot be

applied in a reliable fashion, and their use often can result in burning and scarring at the site of application.

**[0069]** Penetrating electrodes are typically more desirable for ESA. Penetrating electrodes are defined as conductive elements whose size and shape are sufficient to enable insertion through the matter covering a tissue of interest, such as skin covering muscle tissue, or the outer layer(s) of such tissue. There are numerous embodiments of penetrating electrode array systems, including bipolar and multielement electrode arrays. The simplest penetrating electrode array is the bipolar system, which consists of two penetrating electrodes connected to the opposite poles of a pulse generator. Systems of penetrating bipolar electrodes have been used extensively in preclinical studies of electroporation. However, the non-uniform electrical fields characteristic of bipolar electrodes makes them an inefficient means for generating threshold levels sufficient for electroporation throughout a target region of tissue. More complex systems have been developed using three or more electrodes to comprise a multielement array. The specific geometrical arrangement and activation pattern of these multi-element arrays can result in superior performance characteristics compared to the bipolar approach.

**[0070]** For many clinical indications, a grid-based multielement electrode array, such as the TriGrid™ electrode system, is the most advantageous means of applying ESA in accomplishing the therapeutic objective. The TriGrid™ system, disclosed in U.S. Pat. No. 5,873,849 (the entire disclosure of which is incorporated herein by reference), consists of slender penetrating electrodes with a geometry and activation pattern designed to maximize field uniformity within a targeted volume of tissue. As a result, the electroporation effect can be achieved throughout the target volume with minimized variability due to the electrical fields propagated within the tissue.

**[0071]** The TriGrid™ design considerations ensure that the threshold field strengths required to achieve electroporation are propagated throughout the target tissue while minimizing the amount of tissue exposed to excessively high fields that could result in tissue injury. These more uniform electric field distributions are achieved by simultaneously activating more than two of the electrodes within the array, thereby reinforcing the electric fields being propagated in the more central tissues away from the electrodes. Since the probability of achieving membrane permeability can also depend on the physical dimensions and orientation of the cell, the sequential propagation of electrical fields at different angles increases the likelihood that the electroporation effect can be achieved in any given cell.

**[0072]** As depicted in FIG. 5, each set of four electrodes establishing a generally diamond shaped multi-element array is called a Unit TriGrid™ **50**. Any number of Unit TriGrid™ "modules" can be integrated together and expanded to form electrode arrays with different geometries capable of treating various shapes and volumes of tissue. Several important clinical benefits are derived from the use of the expandable TriGrid™ electrode array system. First, the system allows the patient to be treated with a single placement of the electrodes, thereby minimizing the time required for the procedure and reducing any discomfort associated with repeated penetration and stimulation of an electrode array. Second, by controlling the amount of tissue exposed to the electroporation fields, the grid based electrode format essentially provides a method for accurately adjusting the dose of the therapeutic agent. Finally the TriGrid™ is likely to result in consistent application of the

treatment from patient-to-patient and operator-to-operator since it reduces uncertainty associated with the amount of tissue targeted by threshold level electroporation-inducing electrical fields.

**[0073]** In certain preferred embodiments, a TriGrid™ array is utilized as the mode of establishing electroporation-inducing electrical fields. A high voltage electrical state sequencer and electrical signal generator is connected to each of the electrodes through conductive cables, thus generating an electroporation-inducing electrical field. In order to achieve reproducible and consistent therapeutic efficacy provided variable patient parameters, the electrode size, shape, and surface area, the electrical field strength (typically 50-2000 volts per centimeter), the frequency of stimulation (typically 0.1 Hertz to 1 megahertz), the waveform (such as bipolar, monopolar, AC, capacitive discharge, square, sawtooth, or any combination thereof) and the electrical signal duration (typically 1 microsecond to 100 milliseconds) are a few examples of the adjustable electroporation-inducing electrical field parameters. Selection of such adjustable electroporation parameters is based, among other factors, on the agent to be delivered, the dosing, the specific application and method of administration, the type and location of the target tissue, and the volume to be treated. In other embodiments, plate electrodes, bipolar, and other multielement electrode arrays may be utilized as the mode of generating electroporation-inducing electrical fields; however, the TriGrid™ array is superior in accomplishing the therapeutic objective for most indications.

#### Additional Procedures

**[0074]** There are several additional procedures that may be included in the application of CTAA and ESA, which assist in the accomplishment of the desired therapeutic objective. For instance, after the therapeutic agent has been administered it may be advantageous to utilize techniques to enhance agent distribution within the tissue by molecular movement. Suitable techniques to enhance molecular movement and homogeneity include iontophoresis, electroosmosis, ultrasound, and thermal means. In the case of iontophoresis and electroosmosis, it may be desirable to use the same electrodes that deliver electroporation; however, additional electrodes may be used. The administration of dexamethasone and poloxamer, among other agents that can affect the state of the cell membrane, have been shown to enhance various aspects of electroporation therapy. Following treatment, precautionary measures may be taken to cleanse the treatment site.

#### Integrated CTAA/ESA Apparatus

**[0075]** There are several embodiments suitable for achieving spatially and temporally controlled TAA relative to application of electrical signals. A preferred embodiment providing spatial and temporal control is an apparatus wherein therapeutic agent administration and ESA are accomplished by means of an integrated unit. The integrated unit may utilize administration means such as an automatic injection apparatus (FIG. 2) or a jet injector apparatus (FIG. 3) as the mode of CTAA, with electroporation-inducing electrical fields as the mode of ESA. Such an embodiment does not limit this invention of combined employment of CTAA and electroporation to an integrated unit, or by said means. However, integration of such an apparatus provides improved temporal and spatial

control that may not be as accurately achieved with application of individual CTAA and electroporation units.

#### Embodiments

**[0076]** The appropriate temporal and spatial generation of an electroporation-inducing electrical field with respect to the timing and location of the therapeutic agent administration is critical for achievement of consistent and reproducible therapeutic effects. For instance, if the operator administers a therapeutic agent with one apparatus, and then employs another apparatus for establishment of an electroporation-inducing electrical field, there may be variability in the relative temporal and spatial applications of CTAA and electroporation. Such inter-patient variability, due to inter-operator variability, can result in highly undesirable therapeutic inconsistencies. In the practice of the proposed integrated unit, operator training and variability are significantly reduced, since the spatial and temporal relationship of the CTAA and electroporation are controlled through the use of an integrated application system and control means rather than the operator. Furthermore, operator error by inconsistent and inaccurate temporal and spatial establishment of the electroporation-inducing electrical field relative to the therapeutic agent administration may be minimized, enabling reproducible and consistent therapeutic efficacy and dosing.

**[0077]** In all embodiments, administration of the therapeutic agent is performed in a spatially and temporally controlled fashion relative to ESA. Accordingly, spatial control and temporal control are both addressed below as separate aspects. Though addressed separately, these aspects may be combined in all such embodiments to form an integrated application unit providing both spatial and temporal control over administration of the therapeutic agent. The particular combination of embodiments employed is dictated by the specific indication.

#### Embodiments providing Temporal Control

**[0078]** In the combination of therapeutic agent application and electroporation, the need for temporal control is twofold: 1) the ability to administer the therapeutic agent at a controlled rate, and 2) the ability to control the sequence and timing of TAA and electroporation application. In the present invention, the former issue is addressed by the use of an automated injection apparatus, and the latter is addressed by integrating this automated injection apparatus with an appropriate means for the application of electroporation.

**[0079]** The rate of therapeutic agent administration into the tissue is largely controlled by the design of the administration apparatus. Two common administration methods that provide suitable control over the rate of agent administration are automatic injection apparatuses **10** and jet injector apparatuses **100**. For both administration methods, an energy source **30** is required to transfer the therapeutic agent from a suitable reservoir **28** in the apparatus through an orifice **14**, **104** and into a target region of tissue at a controlled rate. Suitable sources of energy for automatic injection apparatuses and jet injectors include springs, compressed gas, and electromechanical means. The rate of administration may be controlled by regulation of several parameters, including the energy source (e.g. spring constant, gas pressure, voltage, or current), needle diameter, orifice diameter, and agent viscosity. The parameters may be selected by the operator prior to administration to set the desired rate. However, once administration is initiated, the rate is operator-independent, and the agent is transferred at a predetermined rate.

**[0080]** In the practice of the present invention, an integrated unit is applied to the therapy recipient, allowing the desired sequence and timing of CTAA and electroporation to be achieved in a controlled and reliable fashion without undesirable time delays and/or multiple apparatus placements. For example, one treatment protocol calls for the administration of plasmid DNA encoding for a therapeutic protein, followed by generation of an electroporation-inducing electrical field, and then followed by administration of dexamethasone. In the absence of the present invention, there would be three different apparatus placements, with an unavoidable time interval in between the operator's placement and activation of each apparatus. This complexity increases the probability that inter-patient variability would arise from inconsistent temporal application of each apparatus by individual operators who are likely to have substantially different skill levels. This complexity and variability is compounded in the case where multiple application sites are necessary to get adequate dispersal of the agent to a treatment region within the target tissue. Using the described invention, however, only a single apparatus is required, enabling any desired sequence of CTAA, electroporation, and additional procedures to be applied with minimal spatial and temporal variability and limitations. This feature is critical for agents that must reach the interior of the target cells to maintain efficacy. The treatment may not be consistently and reliably accomplished with multiple units, where temporal limitations and injection rate variability may be present in the treatment regimen. For example, when plasmid DNA is exposed after *in vivo* administration to the extracellular environment, physiological enzymes (DNases) break it down. Since the exact rate of enzymatic activity is dependent on the specific patient, minimizing the time interval between CTAA and electroporation allows more accurate control over the treatment dosage. In the *in vivo* environment, viability must be maintained by expeditious entry of the therapeutic agent to the interior of the target cells, and this may not be as consistently and reliably achieved with multiple units as it may be with an integrated unit, with which time lags are not a significant limitation and enzymatic activity is reduced as a source of variability.

#### Embodiments providing Spatial Control

**[0081]** There are several embodiments suitable for achieving spatially controlled therapeutic agent administration. One embodiment suitable for spatially controlled therapeutic agent administration is a template **52**, as depicted in FIGS. **5A-D**, containing a single (FIG. **5A**) or a plurality (FIGS. **5B-D**) of ports **54** designed to accommodate injection orifices characteristic of a jet injector or automatic injection apparatus at a fixed location relative to electrodes **56** suitable for generation of electroporation-inducing electrical fields. Additionally, the use of ports **54** provides improved angular and depth control over administration of the therapeutic agent. The template **52** may contain a single or plurality of port interlocks for administration apparatus stabilization, through which any combination of automatic injection apparatuses or jet injectors may be connected and employed in a spatially controlled fashion.

**[0082]** A preferred embodiment of the invention that provides spatial and temporal control in the delivery of therapeutic agents is an apparatus wherein CTAA and ESA are accomplished by means of an integrated unit. The integrated unit may utilize administration methods such as an automatic injection apparatus or a jet injector as the mode of CTAA, with electroporation-inducing electrical fields as the pre-

ferred mode of ESA. There may also be indications for which any combination of single or multiple automatic injection apparatuses and jet injectors are beneficial. For instance, the TriGrid™ electrode array allows for virtually all target tissue volumes and shapes to be treated with a single placement of the array. An apparatus with multiple agent administration means would then allow for reproducibly co-localized CTAA and electroporation to a wide variety of target tissues with a single placement of the integrated unit. The number of administration means implemented with respect to the number of Unit TriGrid™ arrays may depend on various treatment parameters, including the nature of the agent to be delivered, the desired dosing, the type and location of the target tissue, and the volume to be treated.

**[0083]** In the practice of the invention utilizing such embodiments, the integrated unit is placed in the desired location, the administration apparatus is employed to administer the therapeutic agent, and the electrode array of electrodes is activated in the target tissue, all without spatial relocation of the integrated unit. Desirably, the electrode array can be provided with the means to adjust the spatial relationship to the orifice, for example, by providing retractable electrodes. In such an embodiment, the electrodes would then be deployed upon command, and activated at the appropriate time, in order to effect the EMTAD treatment. The electroporation-inducing electrical field is thereby established, enabling delivery of the therapeutic agent to the interior of the target cells, and the electrode array is then retracted from the target tissue. This single-placement apparatus minimizes spatial variability and limitations on the sequential application of CTAA and electroporation, while enabling highly accurate control over spatial parameters, such as the application of CTAA relative to electroporation. This is especially important for electroporation, where reproducible co-localization between the therapeutic agent and the target tissue is optimal for therapeutic agent delivery in consistent, efficacious therapies.

**[0084]** In all embodiments described above, additional distributional control is derived from combination of rate control with a template-based apparatus, or as a component of an integrated unit. For example, if a plurality of administration apparatuses is used, then the spatial and temporal relationship between location and timing of injections is readily controlled, thereby providing a more consistent, rapid, and homogeneous distribution of the therapeutic agent.

#### Description of an Exemplary Integrated Unit Embodiment

**[0085]** As depicted in FIGS. **2**, **3**, **6** and **7**, the integrated unit may use an automatic injection apparatus **10**, jet injector **100**, or any combination thereof as the mode of CTAA. For certain indications, an automatic injection apparatus **10** may be the preferred mode of CTAA. The automatic injection apparatus may use standard syringes and needles, fixed or non-fixed. A disposable, self-destructible, and/or pre-filled needle-syringe unit **18** may be preferable for certain indications. The needle should be positioned within a penetration-depth controlling housing **16**, thereby preventing accidental needle stick. For added safety, the automatic injection apparatus may provide retraction of the needle once insertion and injection has been completed. Accidental discharge prevention means may also be desirable. For other indications, a needleless or mini-needle jet injector **100** may be the preferred mode of CTAA. A disposable, self-destructible, and/or pre-filled vial **110** containing the agent may be preferable for certain indications. If

the jet injector contains a mini-needle, as may be the case for transcutaneous penetration, the mini-needle should be positioned to prevent accidental needle stick. Likewise, the jet injector may provide retraction of the mini-needle once insertion and injection has been completed. It may also be desirable to have accidental discharge prevention means. For all administration apparatuses containing needles and mini-needles, it may be desirable to have the deployed or retracted state of said needles and mini-needles displayed to the operator.

**[0086]** The integrated unit may use the TriGrid™ array as the mode of implementing ESA, with elongate electrodes **56** disposed according to the tissue shape and volume to be treated. In one embodiment of the invention, an integrated apparatus **200**, shown in FIGS. **6** and **7**, includes an array of electrodes **202** contained within a separable, and optionally disposable, sub-assembly **204** that can be easily attached to and removed from the main unit **206**, allowing for controlled-usage and disposable electrodes. As described above, certain embodiments of the invention employ retractable electrodes **208**, as it is preferable if the electrodes can be contained within the apparatus **200** prior to their deployment into the target tissue. In cases of transcutaneous application, retractable electrodes would allow for improved operator safety, reduced risk of a loss in electrode sterility prior to insertion and mitigation of any belonephobia for the patient. Control over movement of such electrodes may be provided by spring, compressed gas, or other appropriate energy source **210** in conjunction with a drive mechanism **212** to extend the electrodes **208** through port **228** and into the patient. The electrodes **208** may be actuated individually or as a unit, and preferably, the deployed or retracted state of the electrodes is displayed, either individually or as a unit, to the operator. As with automatic and jet injection apparatuses, the use of retractable needle-type electrodes **208** may reduce belonephobia experienced by the therapy recipient, while providing the operator with increased safety to blood borne pathogens and other needle-stick related injury.

**[0087]** Electrical continuity is necessary between the desirably active electrodes and the electrical signal generator. Therefore, in embodiments where the electrode array is detachable, a continuous and reliable electrical connection **214** should be readily achieved between the electrodes **208** within the array **202** and the apparatus **200**. The invention also includes an electrical signal generating means **216** in conductive communication with the apparatus **200**. The nature of the electrical signal generating means **216** will depend on the desired application. In some embodiments, the electrical signal generating means **216** can be located **226** within the integrated apparatus **200**. Desirably, in such an embodiment the connections necessary to maintain electrical continuity between the electrodes and the electrical signal generator are housed internal to the apparatus. In the case of external electrical signal generating means **216**, as depicted in FIG. **7**, a cable **218** between the generator **216** and the apparatus **200** is provided with a suitable connector **220** located on the apparatus **200** in a manner to minimize interference with operator use. As electrodes **208** may be retracted or deployed, conductive housing **222** is provided for electrical connection between deployed electrodes and the electrical signal generator **216**. Conductivity may also be accomplished by connection **220** through the electrode drive mechanism **212** and/or energy source **210**.

**[0088]** Selection of electrode parameters is an important component of electroporation therapy. Electrode parameters include diameter, tip profile, length, conductivity, and materials. The electrodes may be hollow, allowing for the administration of anesthetics or other agents. The electrodes may also be coated with anesthetics and/or lubricious agents for pain mitigation and ease of insertion. The electrode parameter selection is dictated by several treatment factors, including properties of the target tissue, tissue volume to be treated, and charge injection/current densities at the electrode-tissue interface. For example, in the transcutaneous application of electroporation, trocar tip **58** (polyhedron with three faces) electrodes with a nominal diameter of 0.005" to 0.05" are desirable. The inter-electrode spacing **60** and penetration depth define the volume of tissue to be treated. For electroporation in healthy tissues, it is often desirable that the electrodes have a sufficiently inert surface material **62** which is electrochemically stable and will not exhibit substantial oxidation-reduction reactions with the interstitial environment when exposed to high charge injections that may occur as a result of ESA. Such surfaces may be platinum, platinum-iridium, iridium, iridium-oxide, gold, and titanium nitride. Depending upon the material chosen, it may be desirable for cost and structural reasons to deposit these inert metals onto the surface of a base metal. Appropriate base metals include, but are not limited to titanium, tungsten, and MP35N.

**[0089]** The process of deposition for the desired electrochemically stable coating may consist of chemical or physical vapor deposition, creating coatings on the order of tenths to hundreds of microns. The level of charge injection and irreversible oxidation-reduction reactions should be considered when choosing a sufficiently inert material and deposition thickness.

**[0090]** Potential for substantial oxidation-reduction reactions with the interstitial environment only exists at the electrodes where a positive potential is applied. Therefore, for applications that do not require sequencing of electrode polarity, it may be desirable for cost and structural reasons to utilize electrochemically inert materials or coatings only on the these pulse positive electrodes.

**[0091]** In order to target the electroporation-inducing electrical fields to a specified region, including elimination of non-homogeneous electrical fields from the electrode tips **64**, dielectric coatings **66** such as Polytetrafluoroethylene (PTFE), Parylene, and Silicon Carbide may be deposited onto the electrode at thicknesses of tenths to hundreds of microns. The pinhole size and dielectric strength of such coatings should be considered when choosing an appropriate dielectric material and thickness.

**[0092]** A further aspect of the invention provides a system wherein the sequential timing and functions of the integrated CTAA-electroporation unit are controllable. This may provide, for example, presettable procedure parameters, procedure automation, and/or closed loop systemic control. The control system **224** of the integrated unit may regulate parameters pertaining individually to CTAA and electroporation, and collectively to their integrated function. In certain embodiments, the control system may regulate the effective administration and dosing of therapeutic agents by adjustment of CTAA and electroporation parameters. Other treatment parameters to be controlled include application of a local anesthetic, placement and removal of retractable electrodes, administration of additional therapeutics, and the timing and duration of each step of the procedure.

[0093] In certain embodiments, the control system and means for electrical signal generation are incorporated into a portable or handheld unit for use with the integrated CTAA-electroporation apparatus. For portability, a spring or compressed gas may be used as a means of therapeutic agent propulsion, having multiple settings for operator-selectable rate control over agent administration. If a spring is used, then the loaded and unloaded state of the spring should be displayed to the operator. If compressed gas is used, a qualitative or quantitative pressure level should be displayed to the operator. In this embodiment the unit may be powered by battery, capacitor bank, or pulse forming network that is energized by use of a portable station, solar cells, or other electrical sources.

#### Description of a Specific Integrated Unit Embodiment for Transcutaneous Applications.

[0094] An exemplary specific embodiment of an integrated unit for transcutaneous applications is illustrated in FIGS. 8, 9, 10, 11 and 12. This embodiment incorporates an automatic injection apparatus as the mode of CTAA. Additionally, this embodiment incorporates an automatic mechanism to introduce the electrodes into the patient.

[0095] As depicted in the Figures, the apparatus 300 of this embodiment consists of a main unit 306 and a separable and optionally disposable (single use) sub-assembly 304 that is easily attached and separated from the main unit 306. This embodiment is designed so that only the sub-assembly 304 comes into contact with the patient when the apparatus is in use. This feature allows for a reduced risk of cross-contamination of bodily fluids between patients. Additionally it can improve operator safety by reducing the need to clean and sterilize the main unit 306.

[0096] The sub-assembly 304 may be attached to the main unit 306 with a twist lock, including a receiving channel 314 as shown in FIGS. 8A and 9A and a complementary detent or projection (not shown) in the housing of the main unit 306. Alternatively, a thread, a snap fit or any convenient securing means may also be employed. A syringe-needle unit 18 and an array of retractable electrodes 308 are contained within the sub-assembly 304 as depicted in FIG. 9B. The needle 12 of the syringe-needle unit 18 and the electrodes 308 are maintained in a retracted state within the sub-assembly housing 316 until the treatment is initiated, the apparatus is activated and the needle 12 and electrodes 308 are introduced into the patient. The provision of a retracted needle and electrodes in the present apparatus improves operator safety, reduces the risk of contaminating the needle and/or electrodes and helps to mitigate any patient blenophobia. In addition, subassembly 304 may incorporate a removable seal or cover over the electrode and needle ports 328 to prevent accidental contamination of electrode array 50 or needle 12 prior to application of the apparatus 300 to the patient.

[0097] The electrodes 308 and the syringe-needle unit 18 are both attached to a hub 302 within the sub-assembly 304. The hub 302 maintains a specified spatial relationship, designed according to various treatment parameters and objectives, between the needle orifice 14 and the array 50 of electrodes 308. The electrodes 308 may be attached to the hub 302 with an adhesive bond, an interference fit or they may be insert-molded into the hub 302. The syringe-needle unit 18 may be attached to the hub 302 with a snap fit or a light interference fit, both of which allow the syringe-needle unit 18 to be easily removed and reattached to the sub-assembly

304 so that it may be conveniently loaded with a therapeutic agent. In some cases the syringe-needle unit 18 may come pre-loaded with a therapeutic agent.

[0098] The hub 302 is designed to slide axially within the housing 316 to extend needle 12 and electrodes 308 through their separate ports 328 and into the patient. A spring 332 maintains the hub 302 in a position so that the needle 12 and the electrodes 308 are retracted within the housing 316 until the treatment is initiated and the needle 12 and electrodes 308 are introduced into the patient. In addition to means to retract the needle 12 and array 50 of electrodes 308 within the sub-assembly 304 housing 316, the sub-assembly 304 contains an extending shield 326. As depicted in FIG. 11D, the shield 326 extends over the extended needle 12 and electrode array 50 after the treatment is complete and the needle 12 and electrode array 50 have been removed from the patient. A shield can reduce the risk of post treatment needle stick accidents and thereby reduce the risk of transfer of blood borne pathogens. A spring 327 enclosed within the sub-assembly 304 acts upon the shield 326 and allows the shield 326 to retract when the needle 12 and electrode array 50 are inserted into the patient and extends the shield 326 to cover the needle 12 and electrode array 50 when they are removed from the patient. The spring 327 should have adequate force to prevent the shield 326 from being accidentally retracted. It may also be advantageous for the shield 326 to lock in the extended position once the treatment has been completed, thereby eliminating the risk of accidental post treatment retraction of the shield 326.

[0099] A specific embodiment of the main unit 306 is illustrated in FIGS. 8, 10, 11 and 12. This specific embodiment incorporates mechanisms to insert the needle 12 and the electrode array 50 into the patient and to transfer the therapeutic agent from the syringe-needle unit 18 to the patient at a controlled rate. As depicted in FIGS. 11A-B, drive mechanism 312 engages with the hub 302 of the sub-assembly 304 to extend the needle 12 and electrode array 50 into the patient. A compression spring 310 is utilized as the energy source to advance the drive mechanism 312. A solenoid 334 engages the drive mechanism 312 and maintains the spring 310 in a primed state. When the solenoid 334 is energized the solenoid shaft 336 retracts and releases the drive mechanism. As illustrated in FIG. 11C, a second drive mechanism 324 engages with the plunger 20 of the syringe-needle unit 18 to transfer the therapeutic agent from the syringe reservoir 28 through the needle 12 and into the patient. A compression spring 330 is utilized as the energy source to advance the drive mechanism 324 and plunger 20. A second solenoid 338 engages with the drive mechanism 324 and maintains the spring 330 in a primed state. An electric signal is applied to the solenoid 338 to retract the solenoid shaft 340 and release the drive mechanism 324.

[0100] This specific embodiment of the main unit 306 is connected to a control system and electrical signal generator through a cable 318 and a connector 320. The control system regulates the sequence and timing of needle and electrode insertion into the patient, CTAA and ESA. An operator activation trigger 22 on the main unit 306 sends a signal to the control system to initiate the treatment sequence. It may be desirable to include a safety mechanism with the trigger 22 to prevent accidental actuation of the trigger 22 and treatment sequence. Electrical continuity between the signal generator and the retractable electrodes 308 is achieved through a conductive band 322 that is connected to the signal generator



through the cable **318** and connector **320**. As illustrated in FIG. **9**, the electrodes **308** are formed so they protrude beyond the profile of the sub-assembly **304**. When the electrodes **308** are advanced the protruding portion makes contact with the conductive band **322** in the main unit. FIG. **12** depicts the contact between the electrodes **308** and the conductive band **322**. Depending upon the application each electrode **308** can be positioned axially within the sub-assembly so as to contact an individual conductive band **322** or groups of electrodes **308** may contact specific conductive bands **322**. To limit any signal loss the electrode **308** may be formed to maximize the contact area with the conductive band **322**. Alternatively, conductive pads or other conductive means can be employed in place of conductive bands **322**.

## EXPERIMENTAL RESULTS

### Example 1

#### Study of Electrochemically Stable Electrode Materials

**[0101]** Experiments are carried out to evaluate the relative electrochemical stability and biocompatibility of electrode materials and/or coatings. Since the practice of the present invention requires acute implantation of electrodes and the application of electrical fields in tissue, electrochemically stable electrodes or electrode coatings are desirable. Electrodes comprised of reactive metal species can lead to oxidation/reduction reactions at the electrode tissue interface. These reactions can cause several potentially undesirable effects including gas bubble formation, electrode dissolution and electroplating. In addition to negatively affecting the ESA, these reactions may represent a significant safety concern when applied to healthy tissue.

**[0102]** In these experiments a standard array configuration of electrodes is immersed in normal saline. Each array is composed of electrodes of a specific material and/or coating composition. A standard electroporation pulse protocol is then applied to the electrode array. To assess relative electrochemical stability of the electrodes each resulting saline extract is analyzed with Inductively Coupled Plasma Spectroscopy (ICPS) to determine the presence and concentration of any metallic elements in solution. The extract is also evaluated for cytotoxicity (ISO Agarose Overlay method) to assess the biocompatibility of the electrodes.

**[0103]** A control extract is prepared in which stainless steel electrodes are immersed but no electrical signals are applied. ICPS results show no trace of metallic elements in the control extract. Additionally the cytotoxicity test produces a non-toxic result.

**[0104]** Stainless steel is thought to be a reactive metal so a positive control extract is prepared with an array of stainless steel electrodes. This stainless steel electrode extract contains measurable quantities of all the metallic elements that constitute stainless steel (chromium, iron, manganese nickel and silicon). This extract also yields a toxic result in the cytotoxicity test.

**[0105]** To evaluate platinum-iridium (PtIr) as an electrode material, an array of PtIr electrodes is used to prepare another extract. ICPS analysis of the Pt—Ir saline extract shows no measurable trace of metallic elements from the electrodes. Additionally in vitro cytotoxicity testing of the same saline extract shows no evidence of toxicity.

**[0106]** To evaluate titanium nitride (TiN) as a coating for stainless steel electrodes, an additional extract is prepared using an array of stainless steel electrodes coated with TiN. ICPS analysis of the TiN saline extract shows only titanium in

solution. None of the stainless steel elements are detected in the extract solution. Moreover, the cytotoxicity testing of the TiN saline extract produces a non-toxic result.

**[0107]** To evaluate the effect of coating only the electrodes where a positive potential is applied (positive electrodes), two electrode arrays are prepared. The first array (TiN-positive array) consists of TiN coated stainless steel positive electrodes and non-coated stainless steel negative electrodes. The second array (TiN-negative array) consists of non-coated stainless steel positive electrodes and TiN coated stainless steel negative electrodes. A saline extract is prepared for each array. ICPS analysis of the TiN-positive array extract shows only titanium in solutions and no measurable quantities of stainless steel elements. Cytotoxicity testing of the TiN-positive array extract produces a non-toxic result. In contrast to the TiN-positive array extract, the TiN-negative array extract shows measurable quantities of all the stainless steel elements (chromium, iron, manganese nickel and silicon) during ICPS analysis. Additionally the TiN-negative array extract yields a toxic result in in vitro cytotoxicity testing.

### Example 2

#### In Vivo Delivery of Erythropoietin Encoding Plasmid DNA into Skeletal Muscle

**[0108]** In the experimental disclosure which follows, all weights are given in grams (g), milligrams (mg), micrograms ( $\mu$ g), nanograms (ng), or picograms (pg), all amounts are given in moles (mol), millimoles (mmol), micromoles ( $\mu$ mol), nanomoles (nmol), picomoles (pmol), or femtomoles (fmol), all concentrations are given as percent by volume (%), proportion by volume (v:v), molar (M), millimolar (mM), micromolar ( $\mu$ M), nanomolar (nM), picomolar (pM), femtomolar (fM), or normal (N), all volumes are given in liters (L), milliliters (mL), microliters ( $\mu$ L), or cubic centimeters (cc), and linear measurements are given in millimeters (mm), micrometers ( $\mu$ m), or nanometers (nm), unless otherwise indicated. The following examples demonstrate the practice of the present invention for the in vivo application of electroporation to enhance delivery of therapeutic agents.

**[0109]** In vivo studies are performed to evaluate the use of the present invention in the delivery of a plasmid encoding the rabbit erythropoietin (EPO) gene into rabbit skeletal muscle. Effective transfer of the gene results in endogenous production and systemic distribution of the rabbit erythropoietin protein.

**[0110]** Tests are conducted using New Zealand White rabbits between 2.5 and 4 kg body mass. Animals are anesthetized using a cocktail of ketamine/xylazine. Once an appropriate level of anesthesia is achieved as assessed by toe pinch, the fur above the right and left quadriceps muscles is shaved. The skin in the shaved region is prepped aseptically.

**[0111]** A TriGrid™ electrode array consisting of four electrodes arranged in two interlocking equilateral triangles is utilized for all experiments. The intra-electrode distance for this array is 7 mm. The length of the electrodes is 2.0 cm. The diameter of the electrodes is 0.5 mm.

**[0112]** The plasmid DNA delivered in all studies incorporates the rabbit erythropoietin gene under the control of the CMV promoter with an immediate early enhancer. A standard dose of 1.5 mg plasmid DNA in a volume of 0.5 cc is loaded into a standard 1.0 cc syringe with a 23-gauge 1-inch hypodermic needle. The plasmid DNA dose is administered bilaterally into the right and left quadriceps muscles (total dose 3.0 mg) for all experiments.

**[0113]** In the first experimental group (Group 1), the procedure is initiated with the implantation of the TriGrid™



electrode array into the right rectis femoris muscle. The syringe is then implanted by a technician through a fixed port in the electrode array to a pre-determined depth (19 mm). Once the needle/syringe is in position, the intramuscular injection is administered manually by the technician at a standardized rate (0.5 cc/5 seconds). Twenty seconds after completion of the injection, a series of four electrical pulses (200 Volts amplitude, 10 ms duration, 2 Hz frequency) are delivered to the muscle through the implanted electrode array. The electrode array and syringe are removed and the procedure is repeated for the left rectis femoris muscle.

[0114] In the second experimental group (Group 2), the standard 1.0 cc syringe is loaded into an integrated applicator unit consistent with the present invention. The procedure is initiated with the application of the integrated unit to the skin above the right rectis femoris muscle, implanting the electrodes into the target site. Once the electrodes are implanted, the technician deactivates the safety interlock and actuates the trigger mechanism. Actuation of the trigger mechanism leads to a controlled insertion of the hypodermic needle at a pre-determined location and depth followed by intramuscular administration of the plasmid DNA dose at a controlled, user independent rate of injection (0.5 cc/5 seconds). Twenty seconds after completion of the injection, a series of four electrical pulses (200 Volts amplitude, 10 ms duration, 2 Hz frequency) are delivered to the muscle through the implanted electrode array. The electrode array and syringe are removed and the procedure is repeated for the left rectis femoris muscle.

[0115] Six days after the procedure, a serum sample is obtained from all animals in Groups 1 and 2. The serum sample is analyzed using an ELISA assay for human erythropoietin (Research Diagnostics, Flanders, N.J.). ELISA analysis of the serum samples from each animal provides a quantitative assessment of the amount of rabbit EPO protein present in the sample.

TABLE 1

EP mediated Intramuscular EPO Gene Delivery in Rabbits			
Group	n	Serum EPO Levels (U/mL)	% Standard Deviation
1	12	40.5	51%
2	12	44.6	24%

[0116] It is apparent from the results that animals in Group 2 exhibit a significantly lower degree of variability than the animals in Group 1. This suggests that use of the present invention enables more consistent and reproducible transfer of nucleic acids into skeletal muscle.

[0117] All patents and patent applications cited in this specification are hereby incorporated by reference as if they had been specifically and individually indicated to be incorporated by reference.

[0118] Although the foregoing invention has been described in some detail by way of illustration and Example for purposes of clarity and understanding, it will be apparent to those of ordinary skill in the art in light of the disclosure that certain changes and modifications may be made thereto without departing from the spirit or scope of the appended claims.

1-20. (canceled)

21. An apparatus for the intracellular delivery of a therapeutic agent to a predetermined site within the tissue of a patient comprising:

means for the administration of said therapeutic agent to said patient comprising a reservoir for the therapeutic agent, at least one orifice through which the agent is administered, and an inanimate source of energy sufficient to transfer a predetermined amount of the therapeutic agent from said reservoir through said orifice to the predetermined site within the tissue of the patient;  
a plurality of penetrating electrodes arranged with a pre-determined spatial relationship relative to said orifice;  
and means configured for generating an electrical field which facilitates the intracellular delivery of said therapeutic agent said means operatively connected to said electrodes.

22. The apparatus as recited in claim 21 wherein the electrodes comprise a subassembly that can be separated from the orifice.

23. The apparatus as recited in claim 21 further comprising means for adjusting the predetermined spatial relationship between said electrodes and said orifice.

24. The apparatus as recited in claim 23 wherein said means for adjusting the spatial relationship comprises a source of energy.

25. The apparatus as recited in claim 21 wherein the electrodes comprise a conductive, electrochemically stable compound.

26. The apparatus as recited in claim 21 wherein the electrodes comprise a conductive metal coated with a conductive, electrochemically stable compound.

27. The apparatus as recited in claim 25 wherein said conductive, electrochemically stable compound consists of at least one of the following materials: titanium nitride, platinum, platinum iridium, iridium oxide.

28. The apparatus as recited in claim 21 wherein the means for administration of the therapeutic agent is a jet injector.

29. The apparatus as recited in claim 28 wherein the source of energy to transfer the therapeutic agent is at least one compressed gas.

30. The apparatus as recited in claim 28 wherein the source of energy to transfer the therapeutic agent is at least one spring.

31. The apparatus as recited in claim 28 wherein the jet injector comprises means for controlling the rate at which the agent is transferred through the orifice.

32. The apparatus as recited in claim 21 wherein the means for administration of the therapeutic agent is an automatic injection device.

33. The apparatus as recited in claim 32 wherein said reservoir is a syringe including a penetrating hypodermic needle.

34. The apparatus as recited in claim 32 wherein the source of energy to transfer the therapeutic agent is at least one compressed gas.

35. The apparatus as recited in claim 32 wherein the source of energy to transfer the therapeutic agent is at least one spring.

36. The apparatus as recited in claim 33 wherein the automatic injection device comprises means for controlling the depth of penetration of said needle into the patient.

37. The apparatus as recited in claim 32 wherein the automatic injection device comprises means for controlling the rate at which the agent is transferred through the orifice.

38. The apparatus as recited in claim 26 wherein said conductive, electrochemically stable compound consists of at least one of the following materials: titanium nitride, platinum, platinum iridium, iridium oxide.

**39.** The apparatus as recited in claim **21** wherein the means for generating an electrical field is configured to induce an electrical field of from approximately 50 to approximately 300 V/cm between at least two of said electrodes.

**40.** The apparatus as recited in claim **21** wherein the means for generating an electrical field is configured to deliver a

signal for a duration of from approximately 1 microsecond to approximately 100 milliseconds and at a frequency of from approximately 0.1 Hertz to approximately 1 megahertz to at least two of said electrodes.

\* \* \* \* \*