

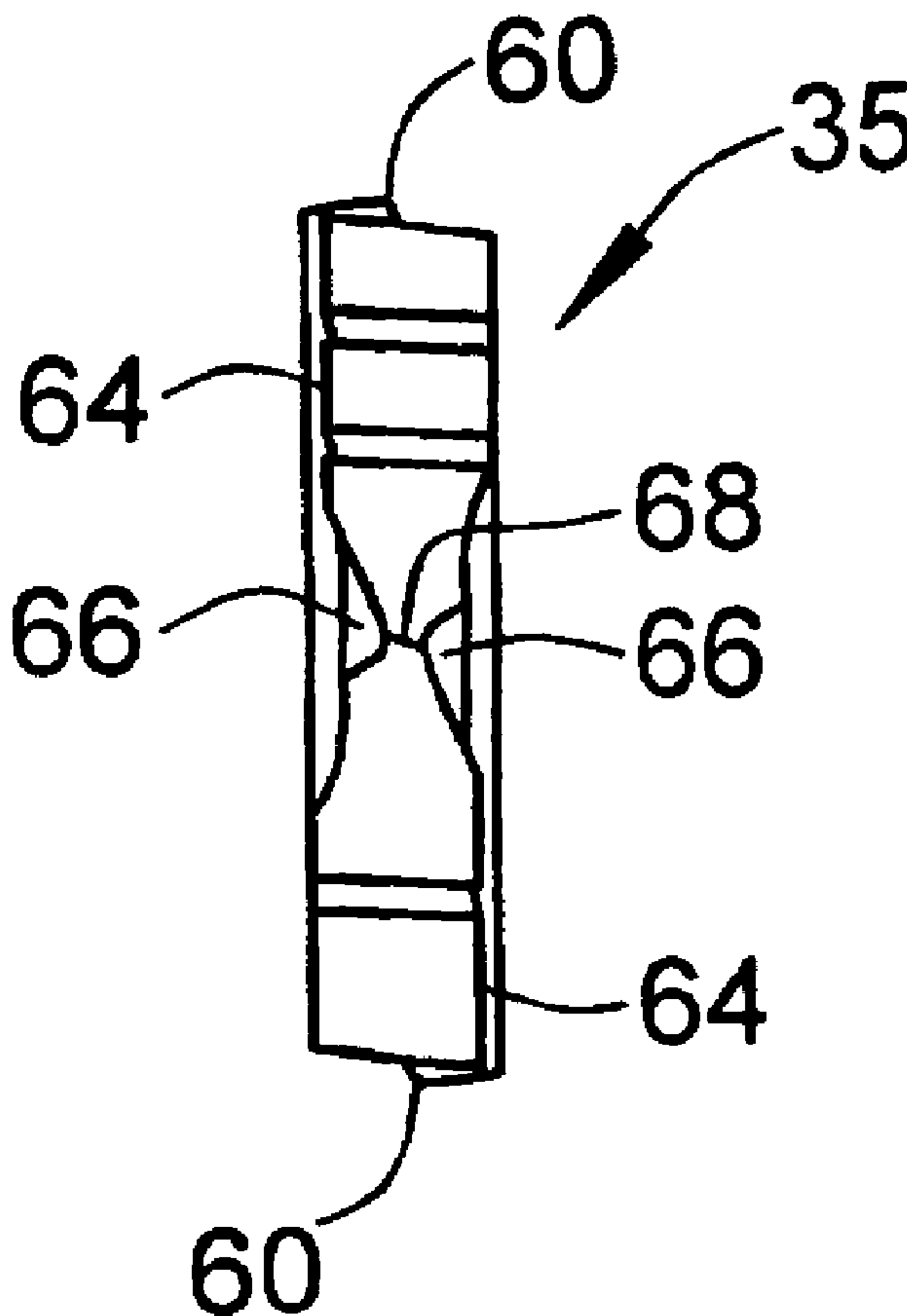

(22) Date de dépôt/Filing Date: 2002/03/21
 (41) Mise à la disp. pub./Open to Public Insp.: 2002/10/03
 (45) Date de délivrance/Issue Date: 2009/11/03
 (62) Demande originale/Original Application: 2 441 511
 (30) Priorités/Priorities: 2001/03/27 (US60/278,977);
 2001/10/11 (US09/975,221)

(51) Cl.Int./Int.Cl. *B23B 27/16* (2006.01),
B23B 51/00 (2006.01)
 (72) Inventeurs/Inventors:
 MAST, WENDELL E., US;
 NUZZI, JOSEPH P., US
 (73) Propriétaire/Owner:
 ALLIED MACHINE & ENGINEERING CORP., US
 (74) Agent: BLAKE, CASSELS & GRAYDON LLP

(54) Titre : GEOMETRIE D'INSERTION DE FORET A BANDE A ENCOCHE EN V
 (54) Title: DRILL INSERT GEOMETRY HAVING V-NOTCHED WEB



(57) Abrégé/Abstract:

The present invention relates to a V-notched web (66) formed on a drill insert (35) of a drill tool assembly (10). The V-notched web (66) allows greater stability and feed rates, while decreasing the heat generated at the insert tip. The present invention is provided

(57) **Abrégé(suite)/Abstract(continued):**

by a drill insert comprising a drill insert body having at least two cutting edges, a web between the two cutting edges, and a web thinning notch formed on either side of the web. Each web thinning notch forms a notch edge having a positive rake angle.

Abstract

The present invention relates to a V-notched web (66) formed on a drill insert (35) of a drill tool assembly (10). The V-notched web (66) allows greater stability and feed rates, while decreasing the heat generated at the insert tip. The present invention is provided by a drill insert comprising a drill insert body having at least two cutting edges, a web between the two cutting edges, and a web thinning notch formed on either side of the web. Each web thinning notch forms a notch edge having a positive rake angle.

DRILL INSERT GEOMETRY HAVING V-NOTCHED WEB

TECHNICAL FIELD

[0001] The invention relates generally to a cutting insert to be placed into a tool holder for boring holes into metals. More specifically, the invention relates to a cutting tool insert having a specialized geometry at the web of the insert, allowing increased stability at various feed rates.

BACKGROUND OF THE INVENTION

[0002] Drilling systems are frequently used to provide cylindrical holes in metallic workpieces. The cutting or boring action of the drill system may be carried out by an elongated, substantially cylindrical drilling tool, such as a combination of a tool holder and a drill insert, which is selectively attached thereto. Such an arrangement may then be used in an application wherein one end of the tool holder is securely mounted in a driving apparatus, which rotates the holder about its longitudinal axis. At the opposite end of the elongated tool holder, the cutting insert engages the material to be cut. Alternatively, the workpiece may be made to rotate relative to the holder and cutting insert, such as in positioning the holder in the tail stock of a lathe or the like. Further, the tool and workpiece may be made to rotate relative to one another. The use of cutting inserts allows for quick changing of the insert upon wear of the cutting surfaces instead of the entire tool, and allows for one tool to be used for a variety of different boring applications by simply changing the insert and not the entire drill assembly.

[0003] One problem with prior art cutting tools is that the point or tip of the insert does not efficiently cut into the workpiece. This is due to negative or neutral rake angles formed by web thinning techniques near the chisel of the insert. This results in deformation of the workpiece rather than cutting, which increases the heat produced at the drill insert point. Furthermore, the prior art insert geometry could result in instability, which can cause deviations in the dimensions of the hole being bored, also known as runout and/or bellmouthing which is undesirable. Additionally, prior art drill systems and inserts were configured such that chips from the drilling process were not formed efficiently, causing deterioration of the cutting surfaces. The configuration of the cutting surfaces also did not allow for producing positive rakes in association with chip removal flutes to facilitate chip formation.

SUMMARY OF THE INVENTION

[0004] The present invention provides a novel drill insert having a V-notched web. The V-notched web allows greater stability and feed rates, while decreasing the heat generated at the insert tip. The stability of the V-notch can further enhance the self-centering capability of existing self-centering configurations of drill inserts. These and other objects of the invention are provided by a drill insert comprising a drill insert body having at least two cutting edges, a web between the two cutting edges, and a web thinning notch formed on either side of the web. Each web thinning notch forms a notch cutting edge having a positive rake angle. These and other objects of the invention are also provided by a drilling tool assembly

comprising a holder having a body portion and a head portion, the head portion having a recess formed on one end thereof and a drill insert body securedly insertable within the recess of the holder. The drill insert body has at least two cutting edges, a web between the two cutting edges, and a web thinning notch formed on either side of the web. Each web thinning notch forms a notch cutting edge having a positive rake angle.

BRIEF DESCRIPTION OF THE DRAWINGS

[0005] The invention and developments thereof are described in more detail in the following by way of embodiments with reference to the drawings, in which:

[0006] FIG. 1 is an exploded assembly view of the drill tool assembly according to a preferred embodiment;

[0007] FIG. 2 is a partial perspective view of the holder associated with the assembly;

[0008] FIGS. 3A-3E are a variety of different views of an insert according to a first embodiment of the present invention having a flat chisel;

[0009] FIGS. 4A-4E are a variety of different views of an insert according to a second embodiment of the present invention having a multifaceted chisel;
and

[0010] FIGS. 5A-5E are a variety of different views of an insert according to a third embodiment of the present invention having a multifaceted chisel and reduced clearance cut.

DETAILED DESCRIPTION OF THE INVENTION

[0011] Turning now to a preferred embodiment of the invention, FIG. 1 illustrates a drill tool assembly 10 generally indicated. Drill tool assembly 10 comprises a holder 12, which has a body 14 and head portion 16 associated therewith. In the preferred embodiment, holder 12 has, in general, a cylindrical shape with a first end 20 and second end 22. As shown in FIG. 2, the first end 20 of holder 12 has a clamping or holder slot 30, which may extend across the entire diameter of the head portion 16 or, at least, over a center portion thereof at the general location of the rotational axis 18 of holder 12. The holder slot 30 has a bottom wall 32 positioned in substantially perpendicular orientation relative to the rotational axis 18 of the holder 12. In the preferred embodiment, the assembly 10 may further include a locating boss or dowel pin 24, which is positioned precisely with respect to the axis 18 and extends from the bottom wall 32 of the holder slot 30. The pin 24 may be positioned within a hole 26 extending downwardly from the bottom wall 32 of slot 30 along the axis 18 of the holder body in a press fit relationship to position pin 24. Alternatively, the locating boss, which, in the preferred embodiment, comprises pin 24, may be configured in another manner to achieve the corresponding functionality of pin 24, such as an integral member

extending from bottom wall 32. Within the holder slot 30, a drill insert 35 is precisely positioned with respect to the holder 12 to perform the desired drilling function in conjunction therewith. As will be hereinafter described in more detail, the insert 35 has a point geometry comprising a plurality of cutting surfaces, which are precisely positioned with respect to the axis 18 of the holder 12 to minimize errors in a resulting drilling operation using assembly 10.

[0012] More particularly, the preferred embodiment of holder 12 is shown in FIG. 2, and may be configured to include at its first end 20 a pair of clamping arms 34, which extend about holder slot 30. The clamping arms 34 preferably include apertures 36, which accommodate screws 38 (see FIG. 1) to secure the drill insert 35 in its position within the holder slot 30. In the preferred configuration, the holes 36 are threaded to engage screws 38, and mate with screw holes formed in the drill insert 35 in a predetermined manner to precisely locate the drill insert in a predetermined location within holder slot 30, as will be described in more detail. Each of the clamp arms 34 may also include a lubrication vent 28, which allows the application and flow of lubrication adjacent the cutting surfaces of the drill insert to facilitate the drilling operation. The clamp arms 34 may also include angled or curved surfaces, which facilitate chip removal via chip evacuating grooves 37 on each side of the holder 12. The seating surface 32 is also shown to be designed as a planar surface, which corresponds to the planar bottom portion of the preferred drill insert 35, although another configuration of bottom surface 32 may be employed and is contemplated herein.

[0013] Turning to FIG. 3A, a first embodiment of the drill insert 35 is shown. The drill insert 35 may form a spade drill blade, with side edges 60 of the blade being generally parallel with the rotational axis 18 of the holder 12 once the insert 35 is positioned and secured with holder 12. When secured with holder 12, drill insert 35 will also have a rotational axis, which desirably is coaxial with axis 18 of holder 12. The drill insert 35 will also have a width 61, which, upon being rotated with holder 12, forms an outside diameter of the assembled tool. The drill insert 35 further includes cutting edges 64 on its upper surface in the form of an obtuse V-shape, with cutting edges 64 on each side of the axial center 62, also known as the dead center. The cutting edges 64 may include a plurality of cutting components, which cooperate together to provide the desired cutting surface 64 for the material and/or drilling application. In general, the insert 35 is designed to cut when rotationally driven in conjunction with holder 12 in a predetermined direction, and is not reversible, although such drilling blade configurations are known to those skilled in the art and could be used in conjunction with the present invention if desired. The drill insert 35 further preferably includes apertures 70, which cooperate with the apertures 36 in clamp arms 34 to secure insert 35 within holder slot 30 and seated against seating surface 32. Additionally, each of the apertures 36 and 70 are preferably formed with countersunk portions formed as a bearing surface adapted to be engaged by a corresponding tapered or like surface on the screws or other fastening mechanism 38. The enlarged clamping head of the screws 38 may be of any convenient shape, such as conical, ball-shaped, or in another form to

correspond with the similar surfaces in the tool holder 12 and insert 35. In a typical fashion, by offsetting the axes of the apertures 36 and 70, upon securing insert 35 within slot 30 by means of screws 38, the insert 35 will be forced downwardly against the seating surface 32. Insert 35 may include a locating slot 65, which allows positioning of the locating pin 24 therein. This connection is further described in co-owned U. S. Patent Number 5,957,635, which is herein incorporated by reference.

[0014] Insert 35 also includes a V-notch feature 66 as best shown in FIGS. 3B-3E. A V-notch 66 is located on either side of the chisel 68, which is formed across the insert web and extends through axial center 62. A negative feature of drill inserts and twist drills, in general, is that the chisel must act as a cutting edge. The chisel 68 has a negative rake angle, which does not cut efficiently but rather deforms the metal. This results in high thrust forces being required and excessive heat being developed at the point 62. The V-notch 66 forms a type of flute on either side of insert 35, which reduces the web and length of chisel 68. Prior art notches typically were formed as a full radius. The prior art notches provide a neutral cutting edge, which still does not efficiently cut but rather extrudes or deforms the metal. The V-notch 66 is formed having a small radius R at the bottom of the notch, which extends outward from the radius center along linear legs forming the sides of the V-notch 66. This creates a positive rake along the cutting edge of the V-notch 66, which cuts the material by forming a chip and minimizes extrusion or deforming of the metal during cutting operations. The positive rake of the V-notch 66 allows the insert cutting surfaces to bite into the workpiece in a more

aggressive fashion, which results in higher feed rates and increased stability while, at the same time, creating less heat generated at the tip of the insert 35. In drills having a flat chisel (such as in FIGS. 3A-3E), there is a tendency for the drill to walk around the chisel during drilling operations resulting in runout and wander of the drilled hole. The V-notch 66 helps improve the self-centering capability of the drill insert 35.

[0015] That the notch 66 can also be used with an insert having a self-centering configuration, as shown in FIGS. 4-5. In FIGS. 4A-4E, a multi-faceted chisel point 68' is shown on a drill insert 35'. Chisel 68' is created by a clearance cut 72 along a longitudinal center line of insert 35', which is parallel to the cutting edges 64. The multi-faceted chisel point 68' is not as apt to wander as a flat chisel 68 which results in a self-centering characteristic of the chisel 68'.

[0016] In FIGS. 5A-5E, a second configuration of a multi-faceted chisel point 68" is shown on insert 35". Chisel 68" is created by a diagonal clearance cut 72' extending through the center point 62 of chisel 68" from each trailing edge corner. The diagonal clearance cut 72' increases the strength of the insert 35 by removing less metal than as shown in the previous clearance cut 72, while retaining the multi-faceted chisel point 68". As with the previous embodiment, the multi-faceted chisel point 68" is not as apt to wander as a flat chisel 68 which results in a self-centering characteristic of the chisel 68".

[0017] To increase stability of the drill insert, the angle of the chisel can be optimized to allow a longer or shorter chisel. The chisel angle optimization is

a function of the location and depth of the V-notch 66 as well as the clearance angles. It is contemplated that the drill insert is made of a sintered metallic hard material such as carbide, cermet, ceramic, monocrystalline and polycrystalline diamond, or boron nitride. However, the drill insert may also be comprised of high speed steel.

[0018] Although the present invention has been described above in detail, the same is by way of illustration and example only and is not to be taken as a limitation on the present invention. Accordingly, the scope and content of the present invention are to be defined only by the terms of the appended claims.

What is claimed is:

1. A drill insert comprising:
a drill insert body having at least a first side and a second side,
wherein the first side of the drill body is a seating surface;
wherein the second side comprises at least two cutting edges, a web formed between the two cutting edges, and at least one web thinning notch formed on either side of the web;
wherein each notch forms a notch cutting edge radially inward of the adjacent cutting edge.
2. The drill insert of claim 1, wherein at least one notch has a cross-sectional geometry with a radius at the apex of the notch and transitioning to side walls.
3. The drill insert of claim 2, wherein the notch cutting edge is formed by at least one wall of the at least one notch.
4. The drill insert of claim 2, wherein the apex of at least one notch is formed along an angle transverse to a rotational axis of the drill insert.
5. The drill insert of claim 1, wherein the drill insert body further comprises at least one clearance surface trailing each cutting edge.
6. The drill insert of claim 1 further comprising a chisel formed across the web, wherein the chisel is formed as a multi-faceted chisel point.
7. The drill insert of claim 2 further comprising a chisel formed across the web, and wherein the radius at the apex of the notch is adjacent the chisel.

8. The drill insert of claim 1, wherein the insert has a longitudinal clearance cut parallel to the at least two cutting edges of the drill body.
9. The drill insert of claim 1 wherein the insert has a diagonal clearance cut transverse to the at least two cutting edges of the drill body.
10. The drill insert of claim 1 further comprising a self-centering point formed across the web.
11. A drilling tool assembly comprising:
 - a holder having first and second ends and a rotational axis, wherein the second end is adapted to be fixedly attached in a drilling machine, and the first end comprises a holder slot having a bottom seating surface over at least a portion of the holder slot,
 - a drill insert comprising a first and a second side, at least two cutting edges formed on the second side, a web between the two cutting edges, and at least one web thinning notch formed on either side of the web, wherein each notch forms a notch cutting edge radially inward from an adjacent cutting edge; and
 - wherein the first side is adapted to have at least a portion thereof positioned in the holder slot in seating engagement with the bottom seating surface.
12. The drilling tool assembly of claim 11, wherein the notch has a cross-sectional geometry having a radius at the apex of the notch and transitioning to side walls, wherein the apex of the notch is formed along an angle transverse to a rotational axis of the drilling tool assembly.
13. The drilling tool assembly of claim 11, wherein the drill insert body further comprises at least one clearance surface trailing each cutting edge.

14. The drilling tool assembly of claim 11, wherein the leading portion of each notch forms the notch cutting edge.
15. The drill tool assembly according to claim 11, wherein a biasing mechanism urges the drill insert at least against the bottom seating surface of the holder slot if oriented properly with respect to the holder slot.
16. The drill tool assembly of claim 11 further comprising a chisel formed across the web; wherein the chisel is formed as a multi-faceted chisel point.
17. The drill tool assembly of claim 11, wherein the insert has a longitudinal clearance cut parallel to the at least two cutting edges of the drill body.
18. The drill tool assembly of claim 11, wherein the insert has a diagonal clearance cut transverse to the at least two cutting edges of the drill body.
19. The drill tool assembly of claim 11 further comprising a self-centering point formed across the web.
20. A drill insert comprising:
 - a drill insert body having at least a first side and a second side, wherein the first side of the drill body is a seating surface;
 - wherein the second side comprises at least two main cutting edges transverse to each other, a web formed between the at least two main cutting edges, and at least one web thinning notch formed on either side of a chisel forming the web;
 - wherein each notch forms a notch cutting edge radially inward of the adjacent main cutting edge, wherein each notch cutting edge is formed without substantial weakening of the insert at the center portion thereof.

21. The drill insert of claim 20, wherein at least one notch is formed with a radius at the bottom of the notch which extends outward from the radius center.

22. The drill insert of claim 20, wherein at least one notch is formed using a high skew angle at the location of the chisel at the center of the insert.

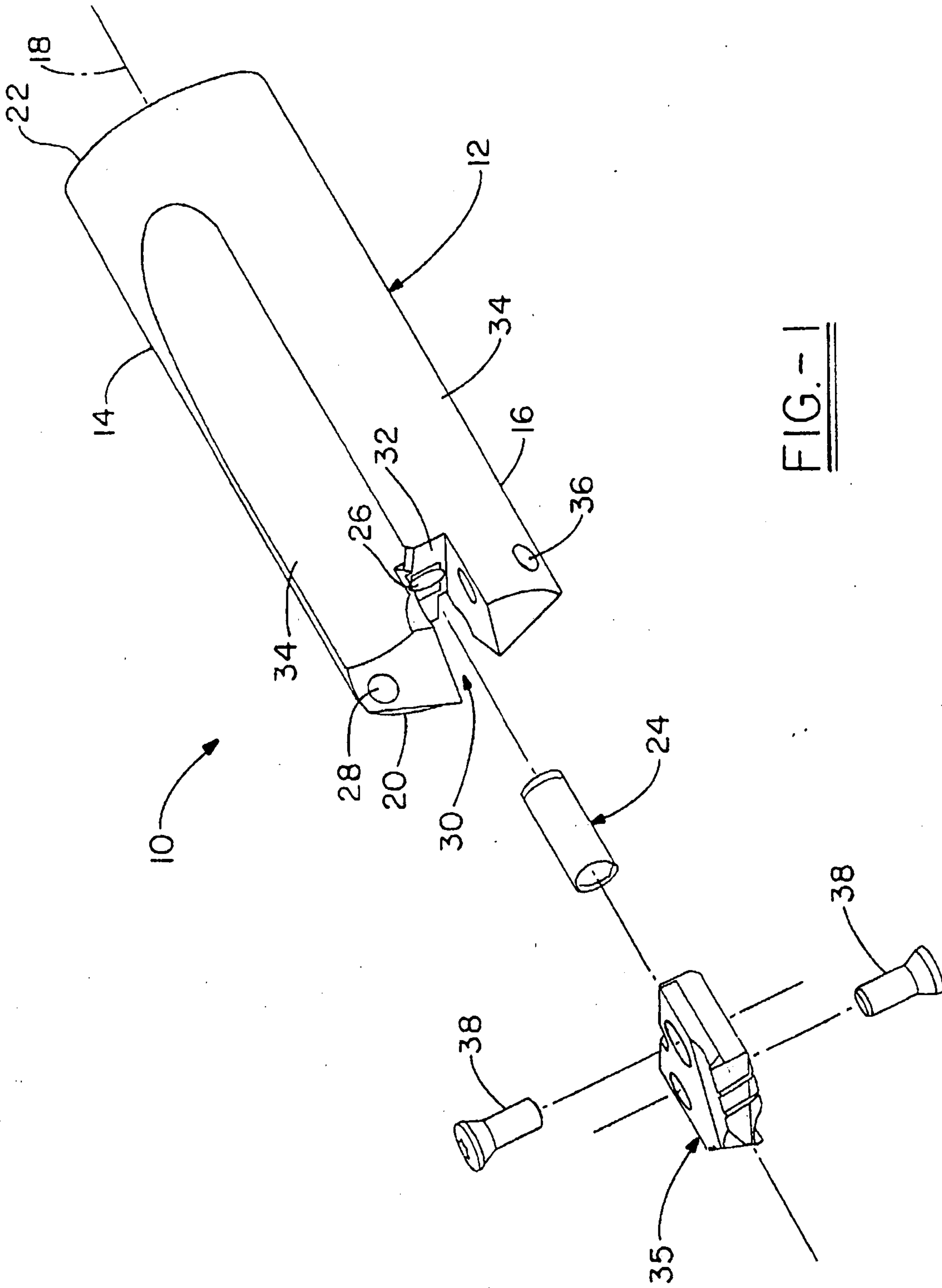

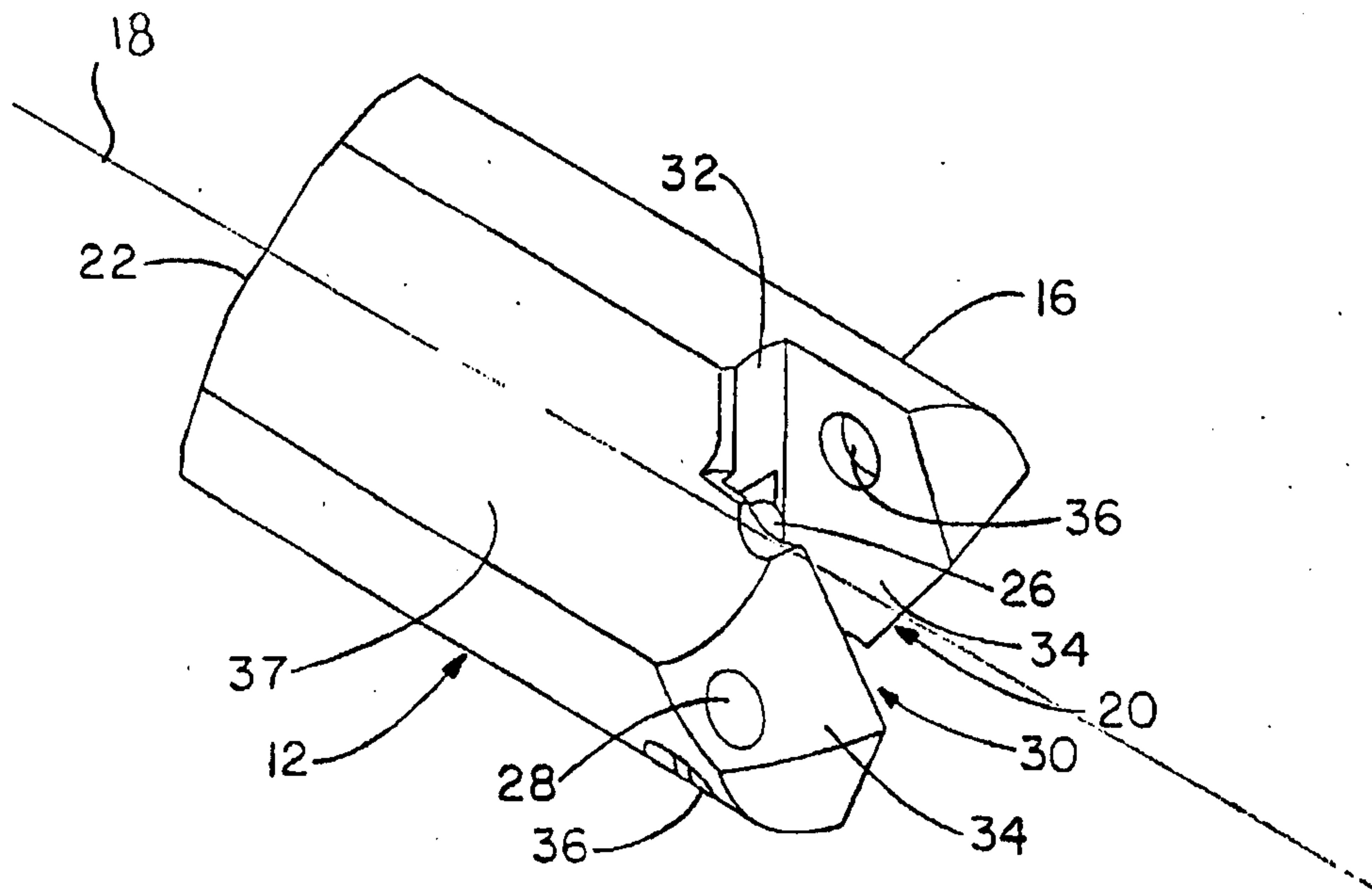

FIG.-2

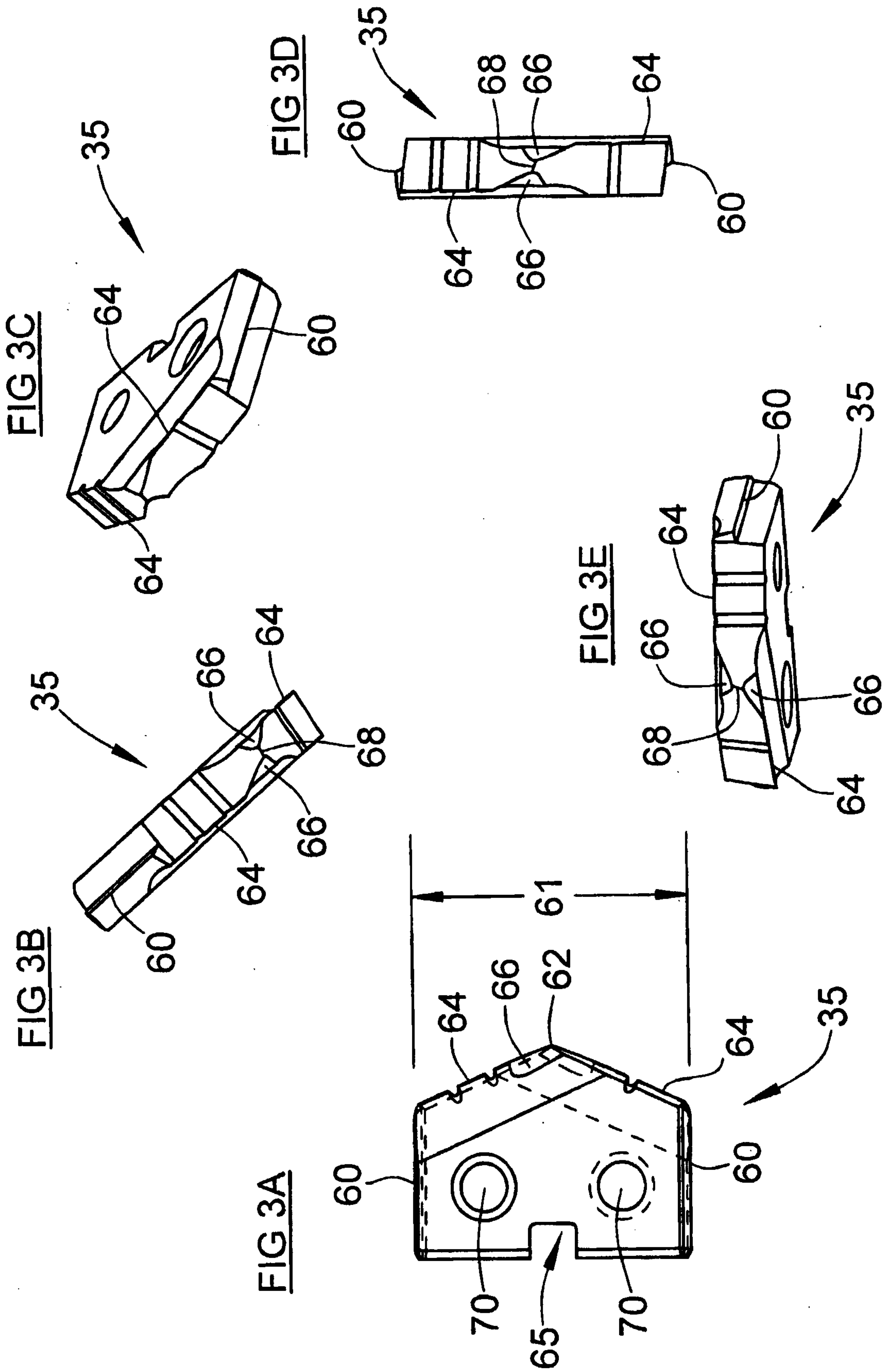

FIG 4B

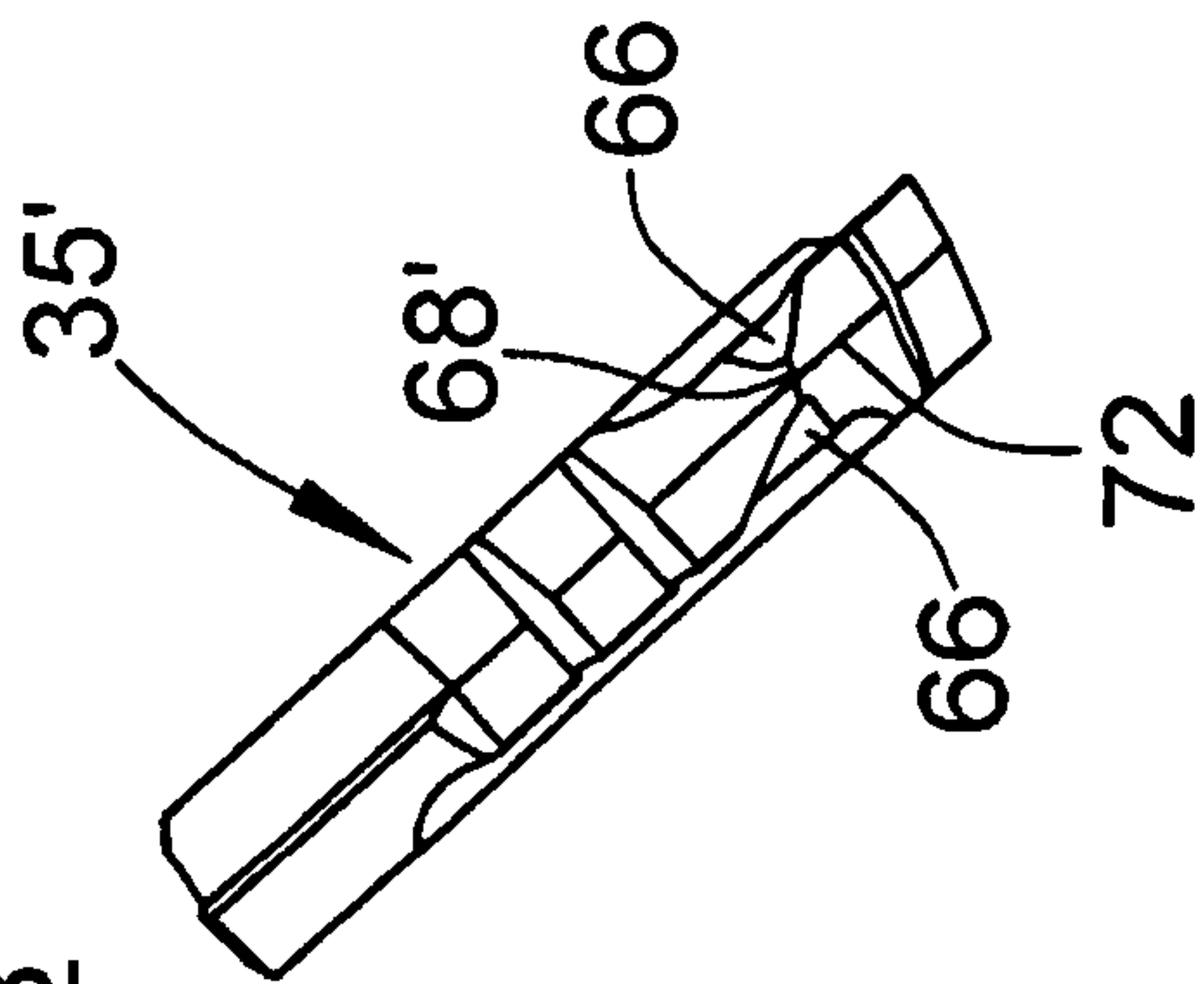

FIG 4C

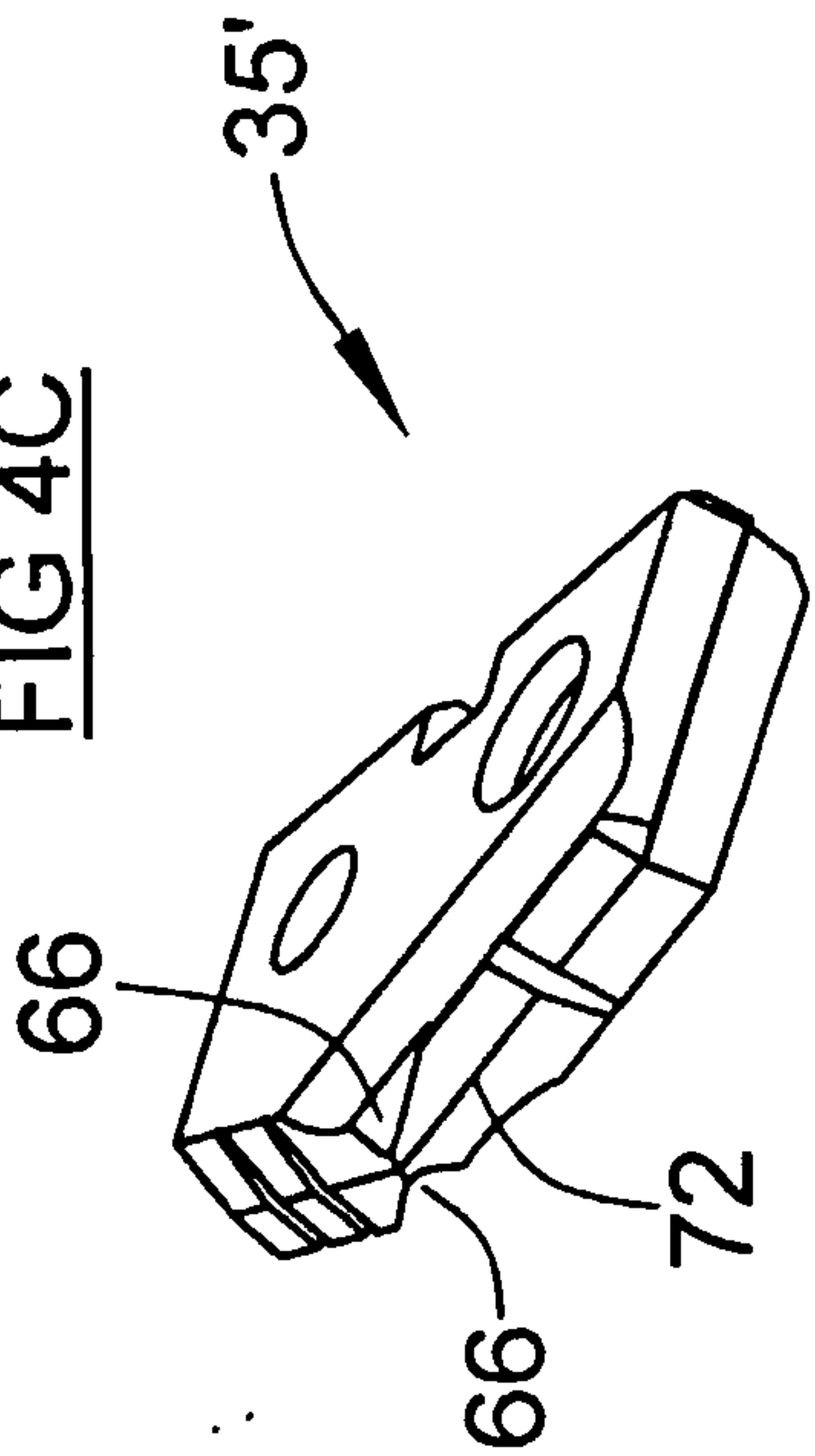

FIG 4A

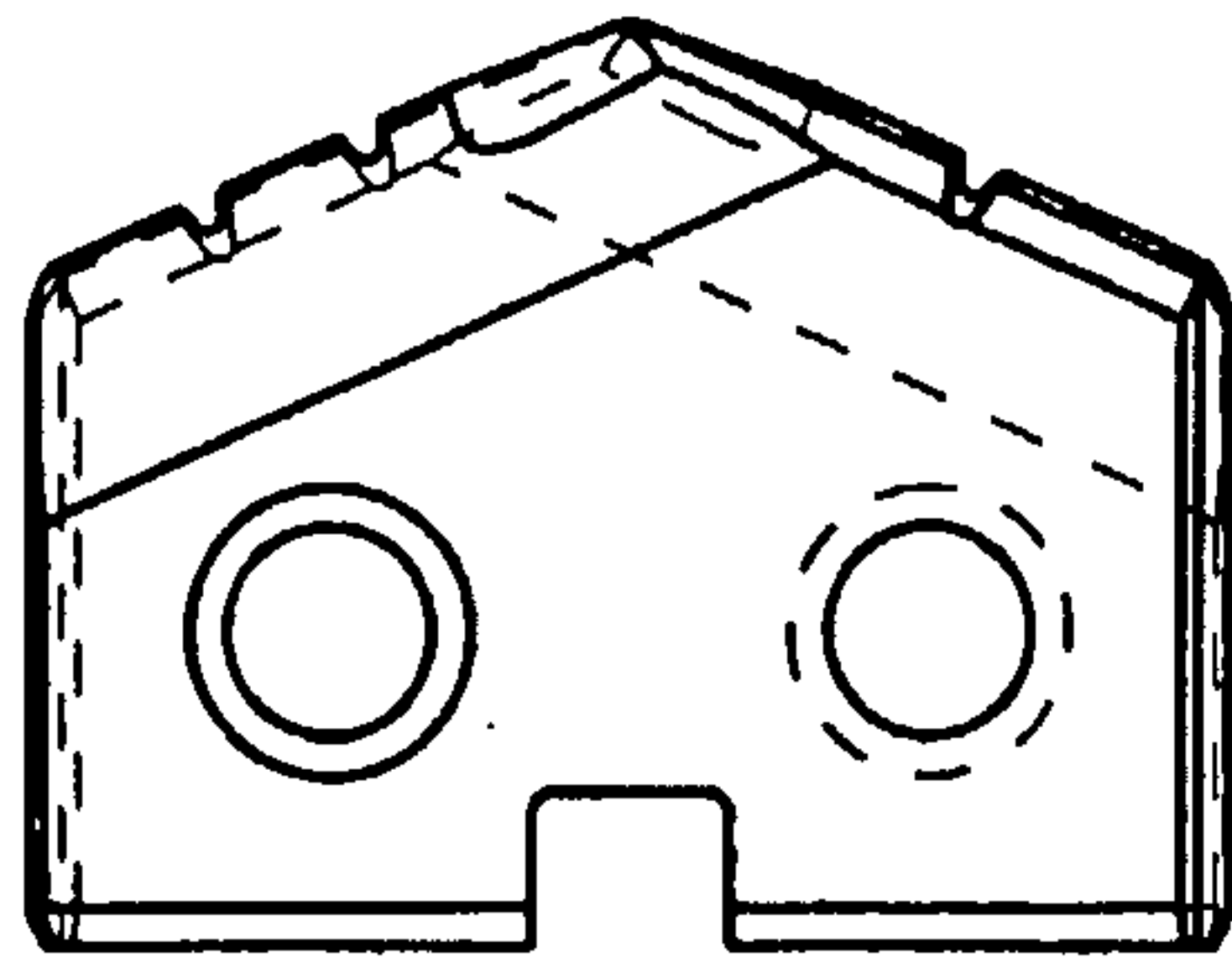

FIG 4D

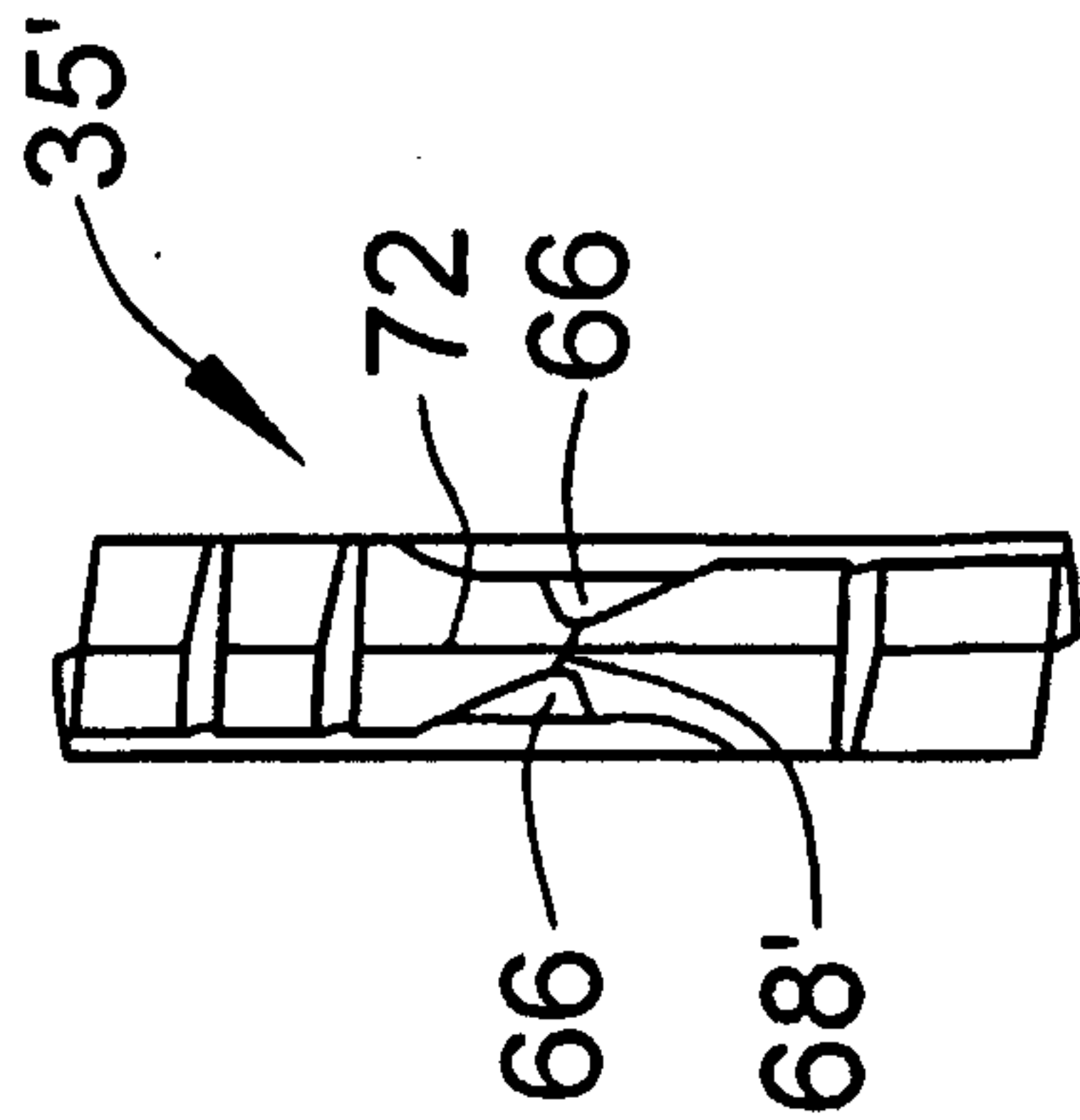

FIG 4E

