



## (51) International Patent Classification:

*H01M 2/16* (2006.01) *H01M 4/38* (2006.01)  
*H01M 4/136* (2010.01) *H01M 10/05* (2010.01)

## (21) International Application Number:

PCT/US2015/016281

## (22) International Filing Date:

18 February 2015 (18.02.2015)

## (25) Filing Language:

English

## (26) Publication Language:

English

## (30) Priority Data:

61/941,734 19 February 2014 (19.02.2014) US  
61/941,546 19 February 2014 (19.02.2014) US

(71) Applicants: **BASF SE** [DE/DE]; Carl-Bosch-Strasse 38, 67056 Ludwigshafen (DE). **SION POWER CORPORATION** [US/US]; 2900 E. Elvira Road, Tucson, AZ 85756 (US).

(72) Inventors: **LARAMIE, Michael, G.**; 6693 Nueva Vista, Tucson, AZ 85743 (US). **MIKHAYLIK, Yuriy, V.**; 10255 East Covington Street, Tucson, AZ 85748 (US). **KELLEY, Tracy, Earl**; 10541 E. Wildfire Dr., Tucson, AZ 85748 (US). **CHILD, David**; 7980 W. Ironwood Reserve Court, Tucson, AZ 85743 (US). **SCORDILIS-KELLEY, Chariclea**; 10541 E. Wildfire Dr., Tucson, AZ 85748 (US). **VINER, Veronika, G.**; 10333 N. Oracle Road, Tucson, AZ 85737 (US). **SANKARAN, Bala**; 45226 Chestnut Ct., Shelby Township, MI 48317 (US). **TER MAAT, Johan**; Dürerstrasse 101, 68163 Mannheim (DE). **SCHMIDT, Ruediger**; Am Bahneinschnitt 58, 33098 Paderborn (DE). **SCHNEIDER, Holger**; Carl-

Bosch-Strasse 38, 67056 Ludwigshafen (DE). **LEITNER, Klaus**; Danziger Platz 3, 67059 Ludwigshafen (DE). **KULISCH, Joern**; Franz-holzmann-strasse 22, 69214 Eppelheim (DE). **SAFONT-SEMPERE, Marina**; Fontanesstrasse 6, 67061 Ludwigshafen (DE).

(74) Agent: **LEE, Jessamine, N.**; Wolf, Greenfield & Sacks, P.C., 600 Atlantic Avenue, Boston, MA 02210-2206 (US).

(81) Designated States (unless otherwise indicated, for every kind of national protection available): AE, AG, AL, AM, AO, AT, AU, AZ, BA, BB, BG, BH, BN, BR, BW, BY, BZ, CA, CH, CL, CN, CO, CR, CU, CZ, DE, DK, DM, DO, DZ, EC, EE, EG, ES, FI, GB, GD, GE, GH, GM, GT, HN, HR, HU, ID, IL, IN, IR, IS, JP, KE, KG, KN, KP, KR, KZ, LA, LC, LK, LR, LS, LU, LY, MA, MD, ME, MG, MK, MN, MW, MX, MY, MZ, NA, NG, NI, NO, NZ, OM, PA, PE, PG, PH, PL, PT, QA, RO, RS, RU, RW, SA, SC, SD, SE, SG, SK, SL, SM, ST, SV, SY, TH, TJ, TM, TN, TR, TT, TZ, UA, UG, US, UZ, VC, VN, ZA, ZM, ZW.

(84) Designated States (unless otherwise indicated, for every kind of regional protection available): ARIPO (BW, GH, GM, KE, LR, LS, MW, MZ, NA, RW, SD, SL, ST, SZ, TZ, UG, ZM, ZW), Eurasian (AM, AZ, BY, KG, KZ, RU, TJ, TM), European (AL, AT, BE, BG, CH, CY, CZ, DE, DK, EE, ES, FI, FR, GB, GR, HR, HU, IE, IS, IT, LT, LU, LV, MC, MK, MT, NL, NO, PL, PT, RO, RS, SE, SI, SK, SM, TR), OAPI (BF, BJ, CF, CG, CI, CM, GA, GN, GQ, GW, KM, ML, MR, NE, SN, TD, TG).

## Published:

— with international search report (Art. 21(3))

[Continued on next page]

(54) Title: ELECTRODE PROTECTION USING A COMPOSITE COMPRISING AN ELECTROLYTE-INHIBITING ION CONDUCTOR

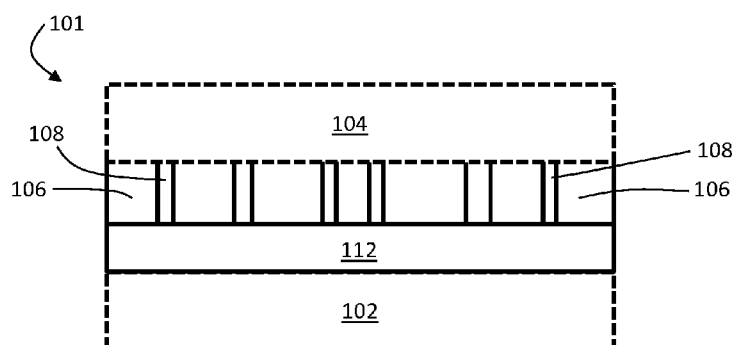

FIG. 1

(57) Abstract: Composite structures including an ion-conducting material and a polymeric material (e.g., a separator) to protect electrodes are generally described. The ion-conducting material may be in the form of a layer that is bonded to a polymeric separator. The ion-conducting material may comprise a lithium oxysulfide having a lithium-ion conductivity of at least at least  $10^{-6}$  S/cm.





- 
- *before the expiration of the time limit for amending the claims and to be republished in the event of receipt of amendments (Rule 48.2(h))*

– 1 –

**ELECTRODE PROTECTION USING A COMPOSITE COMPRISING AN  
ELECTROLYTE-INHIBITING ION CONDUCTOR**

**TECHNICAL FIELD**

5 Composite structures that include an ion-conducting material and a polymeric material (e.g., a separator) to protect electrodes are generally described.

**BACKGROUND**

Rechargeable and primary electrochemical cells oftentimes include one or more  
10 protective layers to protect the electroactive surface. Depending upon the specific protective layer(s), the protective layer(s) isolates the underlying electroactive surface from interactions with the electrolyte and/or other components within the electrochemical cell. In order to provide appropriate protection of the underlying  
15 electrode, it is desirable that the protective layer(s) continuously cover the underlying electrode and exhibit a minimal number of defects. Although techniques for forming protective layer(s) exist, methods that would allow formation of protective layer(s) that would improve the performance of an electrochemical cell would be beneficial.

**SUMMARY**

20 Composite structures that include an ion-conducting material and a polymeric material (e.g., a separator) to protect electrodes are generally described. Associated systems and methods are generally described. The ion-conducting material can inhibit interaction between the protected electrode and an electrolyte.

In one set of embodiments, electrochemical cells are described. An  
25 electrochemical cell may include, for example, a first electrode comprising lithium as an electroactive material, a second electrode, and a composite positioned between the first and second electrodes. The composite comprises a separator comprising pores having an average pore size, wherein the separator has a bulk electronic resistivity of at least about  $10^4$  Ohm-meters, and an ion conductor layer bonded to the separator. The ion conductor  
30 layer has a lithium-ion conductivity of at least at least  $10^{-6}$  S/cm. The ion conductor layer comprises a lithium oxysulfide having an oxide content between 0.1 – 20 wt% and/or wherein the ion conductor layer comprises a lithium oxysulfide having an atomic ratio of oxygen atoms to sulfur atoms (O:S) in the range of from 0.001:1 to 1.5:1.

– 2 –

In one set of embodiments, electrochemical cells are described. An electrochemical cell may include, for example, a first electrode comprising lithium as an electroactive material, a second electrode, and a composite positioned between the first and second electrodes. The composite comprises a separator comprising pores having an average pore size, wherein the separator has a bulk electronic resistivity of at least about  $10^4$  Ohm-meters, and an ion conductor layer bonded to the separator. The ion conductor layer has a lithium-ion conductivity of at least at least  $10^{-6}$  S/cm. The ion conductor layer comprises a lithium oxysulfide having an oxide content between 0.1 – 20 wt% and/or wherein the ion conductor layer comprises a lithium oxysulfide having an atomic ratio of sulfur atoms to oxygen atoms (S:O) in the range of from 0.5:1 to 1000:1.

An electrochemical cell may include, for example, a first electrode comprising lithium as an electroactive material, a second electrode, and a composite positioned between the first and second electrodes. The composite comprises a separator comprising pores having an average pore size, wherein the separator has a bulk electronic resistivity of at least about  $10^4$  Ohm-meters, and an ion conductor layer bonded to the separator. The ion conductor layer has a lithium-ion conductivity of at least at least  $10^{-6}$  S/cm. The ion conductor layer comprises an atomic ratio of sulfur:oxygen of between 1:1 to 100:1.

An electrochemical cell may include, for example, a first electrode comprising lithium as an electroactive material, a second electrode, and a composite positioned between the first and second electrodes. The composite comprises a separator comprising pores having an average pore size, wherein the separator has a bulk electronic resistivity of at least about  $10^4$  Ohm-meters, and an ion conductor layer bonded to the separator. The ion conductor layer has a lithium-ion conductivity of at least at least  $10^{-6}$  S/cm. The ion conductor layer comprises a lithium oxysulfide having an atomic ratio of oxygen atoms to sulfur atoms (O:S) in the range of from 0.001:1 to 1.5:1, e.g., in the range of from 0.01:1 to 0.25:1.

An electrochemical cell (preferably an electrochemical cell as described above), wherein the electrochemical cell is a lithium-sulfur cell, may comprise, for example, a first electrode comprising lithium, a second electrode comprising sulfur, a separator arranged between said first electrode and said second electrode, and a solid ion conductor contacting and/or bonded to the separator, wherein said solid ion conductor comprises a lithium-ion conducting oxysulfide.

– 3 –

In some embodiments involving the electrochemical cells described above and herein, the ion conductor layer comprising the lithium oxysulfide is a part of a multi-layered structure comprising more than one ion conductor layers. In some instances, at least two layers of the multi-layered structure are formed of different materials. In other instances, at least two layers of the multi-layered structure are formed of the same material. The ion conductor layer comprising the lithium oxysulfide may be in direct contact with each of the first electrode and the separator.

In some embodiments involving the electrochemical cells described above and herein, the separator has a thickness between 5 microns and 40 microns. The separator may have a bulk electronic resistivity of at least  $10^{10}$  Ohm meters, e.g., between  $10^{10}$  Ohm meters and  $10^{15}$  Ohm meters.

In some embodiments involving the electrochemical cells described above and herein, the separator is a solid, polymeric separator. In some cases, the separator is a solid comprising a mixture of a polymeric binder and filler comprising a ceramic or a glassy/ceramic material. In certain embodiments, the separator comprises one or more of poly(n-pentene-2), polypropylene, polytetrafluoroethylene, a polyamide (e.g., polyamide (Nylon), poly( $\epsilon$ -caprolactam) (Nylon 6), poly(hexamethylene adipamide) (Nylon 66)), a polyimide (e.g., polynitrile, and poly(pyromellitimide-1,4-diphenyl ether) (Kapton®) (NOMEX®) (KEVLAR®)), polyether ether ketone (PEEK), and combinations thereof.

In some embodiments involving the electrochemical cells described above and herein, the composite is formed by subjecting a surface of the separator to a plasma prior to depositing the ion conductor layer on the surface of the separator.

In some embodiments involving the electrochemical cells described above and herein, the lithium oxysulfide has a formula of  $x(y\text{Li}_2\text{S}+z\text{Li}_2\text{O})+\text{MS}_2$  (where M is Si, Ge, or Sn), where  $y+z=1$ , and where x may range from 0.5-3.

In some embodiments involving the electrochemical cells described above and herein, the ion conductor layer comprises a glass forming additive ranging from 0 wt% to 30 wt% of the inorganic ion conductor material.

In some embodiments involving the electrochemical cells described above and herein, the ion conductor layer comprises one or more lithium salts. A lithium salt may include, for example, LiI, LiBr, LiCl,  $\text{Li}_2\text{CO}_3$ , and/or  $\text{Li}_2\text{SO}_4$ . The one or more lithium salts is added to the inorganic ion conductor material at a range of, e.g., 0 to 50 mol%.

– 4 –

In some embodiments involving the electrochemical cells described above and herein, the separator has an average pore size of less than or equal to 5 microns, less than or equal to 1 micron, less than or equal to 0.5 microns, between 0.05 – 5 microns, or between 0.1 – 0.3 microns.

5           In some embodiments involving the electrochemical cells described above and herein, the ion conductor layer has a thickness of less than or equal to 2 microns, less than or equal to 1.5 microns, less than or equal to 1 micron, less than or equal to 800 nm, less than or equal to 600 nm, or between 400 nm and 600 nm.

10           In some embodiments involving the electrochemical cells described above and herein, the composite has a lithium ion conductivity of at least  $10^{-5}$  S/cm, at least  $10^{-4}$  S/cm, or at least  $10^{-3}$  S/cm at 25 degrees Celsius.

In some embodiments involving the electrochemical cells described above and herein, a ratio of a thickness of the ion conductor layer to the average pore size of the separator is at least 1.1:1, at least 2:1, at least 3:1 or at least 5:1.

15           In some embodiments involving the electrochemical cells described above and herein, a strength of adhesion between the separator and the ion conductor layer is at least 350 N/m or at least 500 N/m. In some instances, a strength of adhesion between the separator and the ion conductor layer passes the tape test according to the standard ASTM D3359-02.

20           In some embodiments involving the electrochemical cells described above and herein, the first electroactive material comprises lithium; e.g., the first electroactive material may comprise lithium metal and/or a lithium alloy. In some cases, the second electrode comprises sulfur as a second electroactive material.

25           In some embodiments involving the electrochemical cells described above and herein, the ion conductor is deposited onto the separator by electron beam evaporation or by a sputtering process.

30           In one set of embodiments, an electrochemical cell described herein is a lithium-sulfur cell comprising a first electrode comprising lithium, a second electrode comprising sulfur, a separator arranged between said first electrode and said second electrode, and a solid ion conductor contacting and/or bonded to the separator, wherein said solid ion conductor comprises a lithium-ion conducting oxysulfide.

In some embodiments involving the electrochemical cells described above and herein, said solid ion conductor comprises a lithium oxysulfide.

– 5 –

In some embodiments involving the electrochemical cells described above and herein, said solid ion conductor comprises a lithium oxysulfide having an atomic ratio of oxygen atoms to sulfur atoms (O:S) in the range of from 0.001:1 to 1.5:1, e.g., in the range of from 0.01:1 to 0.25:1.

5           In some embodiments involving the electrochemical cells described above and herein, said solid ion conductor is in the form of a layer having a thickness in the range of from 1 nm to 7 microns.

          In some embodiments involving the electrochemical cells described above and herein, the separator is ionically conductive, the average ionic conductivity of the  
10       separator being preferably at least  $10^{-7}$  S/cm at 25 degrees Celsius.

          In some embodiments involving the electrochemical cells described above and herein, said separator and said solid ion conductor contacting the separator constitute a composite, the composite preferably having a thickness of 5 microns to 40 microns. The composite may be, in some embodiments, a free-standing structure.

15           In some embodiments involving the electrochemical cells described above and herein, the strength of adhesion between said separator and said solid ion conductor contacting the separator is at least 350 N/m.

          In some embodiments involving the electrochemical cells described above and herein, said solid ion conductor is placed against one of said first and second electrodes.  
20       The solid ion conductor may be arranged to inhibit interaction of an electrolyte present in the electrochemical cell with the electrode against which it is placed.

          In some embodiments involving the electrochemical cells described above and herein, the solid ion conductor comprises an amorphous lithium-ion conducting oxysulfide, a crystalline lithium-ion conducting oxysulfide or a mixture of an amorphous  
25       lithium-ion conducting oxysulfide and a crystalline lithium-ion conducting oxysulfide, e.g., an amorphous lithium oxysulfide, a crystalline lithium oxysulfide, or a mixture of an amorphous lithium oxysulfide and a crystalline lithium oxysulfide.

          In some embodiments involving the electrochemical cells described above and herein, the present invention relates to the use of a composite capable of being arranged  
30       between a first electrode and a second electrode, the composite being constituted of a separator, and a solid ion conductor contacting and/or bonded to the separator, wherein said solid ion conductor comprises a lithium-ion conducting oxysulfide, for separating a first electrode and a second electrode of an electrochemical cell, e.g., in a lithium sulfur

– 6 –

cell. The solid ion conductor may be arranged for inhibiting interaction of an electrolyte present in an electrochemical cell with one of said electrodes of said electrochemical cell.

In some embodiments involving the electrochemical cells described above and  
5 herein, the composite is constituted of a separator and a solid ion conductor contacting and/or being bond to the separator, wherein said solid ion conductor comprises a lithium-ion conducting oxysulfide.

In some embodiments involving the electrochemical cells described above and  
herein, the present invention further relates to a process of making an electrochemical  
10 cell, comprising the following steps: making or providing a separator, contacting and/or bonding to the separator a solid ion conductor, providing further building elements of the electrochemical cell, and assembling the electrochemical cell.

In some embodiments involving the electrochemical cells described above and  
herein, contacting and/or bonding to the separator a solid ion conductor is achieved by  
15 depositing ion conductor material onto the surface of the separator. In some embodiments involving the electrochemical cells described above and herein, the intermediate product obtained by contacting and/or bonding to the separator a solid ion conductor is a composite being a free-standing structure.

Specific features of aspects of the embodiments as defined above are illustrated  
20 or discussed herein below in more detail.

Other advantages and novel features of the present invention will become  
apparent from the following detailed description of various non-limiting embodiments of  
the invention when considered in conjunction with the accompanying figures. In cases  
where the present specification and a document incorporated by reference include  
25 conflicting and/or inconsistent disclosure, the present specification shall control.

### **BRIEF DESCRIPTION OF THE DRAWINGS**

Non-limiting embodiments of the present invention will be described by way of  
example with reference to the accompanying figures, which are schematic and are not  
30 intended to be drawn to scale. In the figures, each identical or nearly identical component illustrated is typically represented by a single numeral. For purposes of clarity, not every component is labeled in every figure, nor is every component of each



– 7 –

embodiment of the invention shown where illustration is not necessary to allow those of ordinary skill in the art to understand the invention. In the figures:

FIG. 1 is an exemplary schematic illustrations of electrochemical cells including a composite structure comprising an ion conductor layer and a separator layer, according to one set of embodiments.

FIG. 2 is an exemplary schematic illustration of, according to some embodiments, of a free-standing separator film comprising tortuous hole paths.

FIG. 3 is an exemplary schematic illustration of, according to some embodiments, of a porous separator coated with an ion conductor layer.

FIGs. 4A, 4B, and 4C are exemplary scanning electron microscopy (SEM) images of ceramic coatings deposited on a commercial separator.

FIG. 5 is a plot of air permeation time versus inorganic ion conductor thickness for various inorganic ion conductor-separator composites.

## DETAILED DESCRIPTION

Composite structures including an ion-conducting material and a polymeric material (e.g., a separator) to protect electrodes are generally described. The ion-conducting material may be in the form of a layer that is bonded to a polymeric separator. The ion-conducting material may comprise a lithium oxysulfide having a lithium-ion conductivity of at least at least  $10^{-6}$  S/cm.

Layers of ceramic or other inorganic protective materials (e.g., glasses, glassy-ceramics) have been used to protect electrodes (e.g., lithium anodes) from adverse interaction with electrolyte material during operation of electrochemical cells. For example, protected lithium anode (PLA) structures have been employed comprising alternating continuous layers of ionically conductive ceramic and ionically conductive polymer. In certain cases, such protective electrode structures can be ineffective. For example, the brittleness of the ceramic, defects in the ceramic, and/or the swelling exhibited by the polymer upon exposure to the electrolyte can cause the protective electrode structure to crack or otherwise fail. The cascade failure of these layers can stem from the initial defects in the ceramic, which may be present from handling and/or from processing. This in turn allows the electrolyte to seep in and swell the polymer layer. The swelling of this layer can break the ceramic layers below and the electrolyte

– 8 –

penetrates further to swell more polymer layers. This can eventually destroy all the protected layers, which can lead to failure of the electrochemical cell.

One way to address the problems discussed above is to develop materials and/or structures that do not substantially swell or break. This can be challenging, however.

5 For example, many known polymers, which are ionically conductive, swell considerably in various electrochemical cell electrolytes. Also, it can be difficult to process ceramic materials such that they do not contain defects, and handling of such materials without introducing defects (e.g., cracks) is difficult. The ceramic material should also have sufficient ion conductivity to not inhibit ion conduction across the protective layer(s).

10 One approach described herein that can be used to address the issues outlined above with respect to ineffective electrode protective structures involves a structure that allows the use of a flexible, low-swelling polymer, which may be in the form of a separator, in combination with one or more ion conductor (e.g., a ceramic) layers that inhibits electrolyte interaction with the electrode. At least one of the ion conductor  
15 layer(s) may comprise a lithium oxysulfide material which provides sufficient ion conduction across the composite, as described in more detail herein.

The separator can act as a smooth substrate to which a smooth, thin ion conductor layer can be deposited. Prior to deposition of the ion conductor layer, the surface of the separator may be treated to enhance its surface energy. The increased surface energy of  
20 the separator can allow improved adhesion (e.g., bonding) between the ion conductor layer and the separator compared to when the surface of the separator is not treated, as described below. As a result of increased adhesion between the layers, the likelihood of delamination of the layers can be reduced, and the mechanical stability of the ion conductor layer can be improved during cycling of the cell. Additionally, since both the  
25 separator and the ion conductor layer can be included in an electrochemical cell, the ion conductor layer does not need to be released from a substrate. The avoidance of releasing the ion conductor layer may, in some cases, improve the mechanical integrity of the ion conductor layer. In certain embodiments, the resulting ion conductor layer–separator composite can enhance the ion conductor layer's ability to withstand the  
30 mechanical stresses encountered when it is placed in a pressurized cell against a rough cathode.

Additionally, in certain structures involving the use of a flexible separator material, the structure can inhibit (and/or prevent) mechanical failure of other adverse

– 9 –

mechanical impact, such as plastic deformation, when changes in dimension are introduced to the structure, e.g., via swelling. The separator material may or may not be ionically conductive, which can allow for the use of a wide variety of separator materials (e.g., polymers that do or do not swell upon exposure to electrolyte). By adopting  
5 designs with such spatial orientations of the ion conductor and the separator, one can remove constraints on the materials that are used, which can allow for the use of already existing materials. Other advantages are described in more detail below.

FIG. 1 is an exemplary cross-sectional schematic illustration of an electrochemical cell comprising an ion conductor and a separator in the form of a  
10 composite structure, according to one set of embodiments. In FIG. 1, electrochemical cell 101 comprises first electrode 102 and second electrode 104. First electrode 102 (and/or second electrode 104) comprises an electroactive material. In certain embodiments, the electroactive material in first electrode 102 comprises lithium. First electrode 102 may be a negative electrode and second electrode 104 may be a positive  
15 electrode.

In the exemplary embodiments of FIG. 1, electrochemical cell 101 comprise a separator 106 between first electrode 102 and second electrode 104. Separator 106 may comprise pores 108 in which electrolyte can reside. The separator and an ion conductor 112 form a composite structure, which may be bonded together and inhibit delamination  
20 or separation of the layers, as described herein. Ion conductor 112 can inhibit interaction of electrolyte with the electroactive material within electrode 102. In certain embodiments, ion conductor 112 substantially prevents interaction of electrolyte with the electroactive material within electrode 102. Inhibiting or preventing the interaction of electrolyte with the electroactive material within electrode 102 can reduce or eliminate  
25 the degree to which electrode 102 is degraded or otherwise rendered inoperable by the electrolyte. Thus, in this fashion, ion conductor 112 can function as a protective structure within the electrochemical cell.

It should be appreciated that while FIG. 1 shows an electrochemical cell, in some embodiments not all components shown in the figure need be present. For instance, the  
30 articles and methods described herein may encompass only components of electrochemical cells (e.g., a separator and an ion conductor without one of an anode and/or cathode). It should also be appreciated that other components that are not shown in FIG. 1 may be included in electrochemical cells in some embodiments. As one

– 10 –

example, an ion conductor layer (e.g., an inorganic layer ion conductor layer) may be a part of a multi-layered structure comprising more than one ion conductor layers. At least two layers (e.g., two ion conductor layers) of the multi-layered structure may be formed of different materials, or the same material. In some cases, at least one of the layers of the multi-layered structure may comprise a lithium oxysulfide material, as described in more detail below. Other configurations are also possible.

It should be understood that, everywhere in which lithium is described as an electroactive material, other suitable electroactive materials (including others described elsewhere herein) could be substituted. In addition, everywhere in which a ceramic is described as the ion conductor, other ion conductor materials (including others described elsewhere herein) could be used.

As described herein, a free-standing, porous, separator layer may be used as the polymer matrix on which an ion conductor layer is deposited. According to one exemplary fabrication process, a porous, separator layer 500 is provided, as illustrated in FIG. 2. The porous separator layer may be conductive or non-conductive to ions. One example of a suitable film is a commercially available porous, separator layer, such as those used in battery separators. The hole pathways through the layer can be quite tortuous in some embodiments. In certain embodiments, the hole pathways through the layer pass completely through the layer. This free standing layer can then be coated with an ion conductor (e.g., a ceramic such as a lithium oxysulfide).

The approach of coating a free-standing separator with an ion conductor material offers a number of advantages over methods of fabricating other protective structures. First among these is the fact that the resulting structure does not have to be released from a carrier substrate. This not only results in a cost savings and a reduction of materials, but it avoids the possibility of damaging the fragile ion conductor coating during the release step. Second, binding the ion conductor material to the surface of the separator creates a mechanically stable platform for thin ion conductor (e.g., ceramic) coatings, greatly enhancing the coating's ability to withstand the mechanical stresses encountered when it is placed in a pressurized cell against a rough cathode. Third, such a process can be accomplished in a single chamber pump down. Not having to open the vacuum chamber during the deposition process reduces the chances for contamination as well as minimizes the handling of the material.

– 11 –

As described herein, in some embodiments an ion conductor material can be deposited onto a separator layer using a vacuum deposition process (e.g., sputtering, CVD, thermal or E-beam evaporation). Vacuum deposition can permit the deposition of smooth, dense, and homogenous thin layers. In some embodiments it is desirable to  
5 deposit thin layers of an inorganic ion conductor material since thick layers can increase the internal resistance of the battery, lowering the battery rate capability and energy density.

As shown illustratively in structure 504 in FIG. 3, the pores of a separator layer 500 (e.g., a separator) are substantially unfilled with an ion conductor 505 (e.g.,  
10 ceramic). In embodiments in which all or portions of the pores of the separator layer are unfilled with an inorganic ion conductor (e.g., a ceramic), those portions may be filled with an electrolyte solvent when positioned in an electrochemical cell. In some embodiments, the ion conductor may be coated with a final layer of an electroactive material 510 (e.g., lithium). The electroactive material layer can be configured to adhere  
15 to the ion conductive layer, as described in more detail below. In certain embodiments of this process, there is no etching involved, which can make the process very fast and efficient.

It should also be appreciated that although several figures shown herein illustrate a single ion conductor layer, in some embodiments a protective structure includes  
20 multiple ion conductor layers (e.g., at least 2, 3, 4, 5, or 6 ion conductor layers) to form a multi-layered structure. As one example, an ion conductor layer (e.g., an inorganic layer ion conductor layer) may be a part of a multi-layered structure comprising more than one ion conductor layers, wherein at least two layers (e.g., two ion conductor layers) of the multi-layered structure are formed of different materials. In other instances, at least two  
25 layers of the multi-layered structure (e.g., two ion conductor layers) are formed of the same material. In some cases, at least one of the layers of the multi-layered structure may comprise a lithium oxysulfide material. The multi-layered structure may optionally include polymer layers (e.g., at least 1, 2, 3, 4, 5, or 6 polymer layers). In some embodiments, the polymer layers are interspersed between two or more ion conductor  
30 layers. Each of the layers of the multi-layered structure may independently have features (e.g., thickness, conductivity, bulk electronic resistivity) described generally herein for the ion conductor layer and/or polymer layer.

– 12 –

In structures involving a single ion conductor layer, the ion conductor layer (which may comprise a lithium oxysulfide in some embodiments) may be in direct contact with each an electroactive material of a first electrode and the separator layer.

As described herein, in some embodiments involving the formation of a  
5 protective structure by disposing an ion conductor on the surface of a separator layer, it is desirable to increase the bonding or adhesive strength between the ion conductor and the separator layer. As a result of increased adhesion between the layers, the likelihood of delamination of the layers can be reduced and the mechanical stability of the ion  
10 conductor layer can be improved during cycling of the cell. For example, the resulting ion conductor layer–separator composite can enhance the ion conductor layer's ability to withstand the mechanical stresses encountered when it is placed in a pressurized cell against a rough cathode. Accordingly, in some embodiments, prior to deposition of the ion conductor layer, the surface of the separator layer may be treated (e.g., in a pre-treatment process) to enhance the surface energy of the separator layer. The increased  
15 surface energy of the separator layer can allow improved adhesion between the ion conductor layer and the separator compared to when the surface of the separator is not treated.

In certain embodiments, adhesion is enhanced when a ratio of the thickness of the ion conductor layer to the average pore diameter of the separator is present in certain  
20 ranges, as described in more detail below.

To increase the surface energy of the separator layer (i.e., activate the surface of the separator layer), a variety of methods may be used. The method may involve, for example, a pre-treatment step in which the surface of the separator is treated prior to deposition of an ion conductor material. In certain embodiments, activation or a pre-treatment step involves subjecting the separator to a source of plasma. For example, an  
25 anode layer ion source (ALS) may be used to generate a plasma. In general, an anode layer ion source involves generating electrons by an applied potential in the presence of a working gas. The resulting plasma generated creates additional ions and electrons, which accelerate towards the target substrate (e.g., the separator layer), providing ion  
30 bombardment of a substrate. This bombardment of the separator layer substrate increases the surface energy of the separator layer and promotes adhesion between the separator and the ion conductor material to follow.

– 13 –

Various working gases can be used during a surface activation process such as plasma treatment. In general, surface activation may occur in the presence of one or more gases including: air, oxygen, ozone, carbon dioxide, carbonyl sulfide, sulfur dioxide, nitrous oxide, nitric oxide, nitrogen dioxide, nitrogen, ammonia, hydrogen, 5 freons (e.g.,  $\text{CF}_4$ ,  $\text{CF}_2\text{Cl}_2$ ,  $\text{CF}_3\text{Cl}$ ), silanes (e.g.,  $\text{SiH}_4$ ,  $\text{SiH}_2(\text{CH}_3)_2$ ,  $\text{SiH}_3\text{CH}_3$ ), and/or argon.

In general, plasma treatment modifies the surface of the separator by ionizing the working gas and/or surface and, in some instances, forming or depositing activated functional chemical groups onto the surface. In certain embodiments, activation of 10 certain functional groups on the surface of the separator layer may promote binding between the separator layer and an ion conductor material. In certain embodiments, the activated functional groups may include one or more of the following: carboxylates (e.g.,  $-\text{COOH}$ ), thiols (e.g.,  $-\text{SH}$ ), alcohols (e.g.,  $-\text{OH}$ ), acyls (e.g.,  $-\text{CO}$ ), sulfonics and/or sulfonic acids (e.g.,  $-\text{SOOH}$  or  $-\text{SO}_3\text{H}$ ), amines (e.g.,  $-\text{NH}_2$ ), nitric oxides (e.g.,  $-\text{NO}$ ), 15 nitrogen dioxides (e.g.,  $-\text{NO}_2$ ), chlorides (e.g.,  $-\text{Cl}$ ), haloalkyl groups (e.g.,  $\text{CF}_3$ ), silanes (e.g.,  $\text{SiH}_3$ ), and/or organosilanes ( $\text{SiH}_2\text{CH}_3$ ). Other functional groups are also possible.

In certain embodiments, plasma treatment, such as an ALS process, is performed in a chamber at a pressure ranging between, for example,  $10^{-2}$  to  $10^{-8}$  Torr. For instance, the pressure may be greater than or equal to  $10^{-8}$  Torr, greater than or equal to  $10^{-7}$  Torr, 20 greater than or equal to  $10^{-6}$  Torr, greater than or equal to  $10^{-5}$  Torr, greater than or equal to  $10^{-4}$  Torr, or greater than or equal to  $10^{-3}$  Torr. The pressure may be less than or equal to  $10^{-2}$  Torr, less than or equal to  $10^{-3}$  Torr, less than or equal to  $10^{-4}$  Torr, less than or equal to  $10^{-5}$  Torr, or less than or equal to  $10^{-6}$  Torr. Combinations of the above-referenced ranges are also possible.

25 Plasma treatment may generally be performed with a power of the ion source ranging between, for example, 5W to 200W. For instance, the power may be greater than or equal to 5 W, greater than or equal to 10 W, greater than or equal to 20 W, greater than or equal to 50 W, greater than or equal to 100W, or greater than or equal to 200 W. The power may be less than or equal to 200 W, or less than or equal to 100W, or less than or 30 equal to 50 W, or less than or equal to 20 W, or less than or equal to 5 W. Combinations of the above-referenced power ranges are also possible.

Actual surface energy enhancement is a function of pressure, power, and exposure time, with care taken not to overexpose the material which can lead to thermal

– 14 –

damage. For example, the exposure time (i.e., the time for which the separator layer is subjected to plasma treatment) may be greater than or equal to 1 second, greater than or equal to 10 seconds, greater than or equal to 30 seconds, greater than or equal to 1 minute, greater than or equal to 2 minutes, greater than or equal to 5 minutes, greater than or equal to 10 minutes, greater than or equal to 20 minutes, greater than or equal to 30 minutes, greater than or equal to 1 hour, or greater than or equal to 5 hours. The exposure time may be less than or equal to 10 hours, less than or equal to 1 hour, less than or equal to 30 minutes, less than or equal to 10 minutes, less than or equal to 5 minutes, less than or equal to 1 minute, less than or equal to 10 seconds, or less than or equal to 1 second. Combinations of the above-referenced exposure times are also possible.

It would be appreciable to those skilled in the art that setup conditions can vary depending on the efficiency of the plasma system, the efficiency of the power supply, RF matching issues, gas distribution and selection, distance from target substrate, time of plasma exposure, etc. Thus, various combinations of power at which the plasma source is operated, the operating pressure, gas selection, and the length of time of exposure to the plasma source are possible.

Although plasma treatment is primarily described for increasing the surface energy of a substrate (e.g., a separator), other methods for increasing the surface energy of a substrate are also possible. For example, in certain embodiments, flame surface treatment, corona treatment, chemical treatment, surface oxidation, absorption of functional groups to the surface, and/or surface grafting may be used to increase the surface energy of a substrate.

The surface energy of the separator layer can be increased to any suitable value. In some embodiments, the surface energy of the separator layer before treatment may be, for example, between 0 and 50 dynes. For example, the surface energy may be at least 0 dynes, at least 10 dynes, at least 20 dynes, at least 30 dynes, at least 40 dynes, or at least 50 dynes. The surface energy may be less than 50 dynes, less than 40 dynes, less than 30 dynes, less than 20 dynes, or less than 10 dynes. Combinations of the above-referenced ranges are also possible.

In some embodiments, the surface energy of the separator layer after treatment may range from, for example, between 30 dynes and 100 dynes ( $1 \text{ dyne} = 1 \text{ g} \cdot \text{cm/s}^2 = 10^{-5} \text{ kg} \cdot \text{m/s}^2 = 10^{-5} \text{ N}$ ). In certain embodiments, the surface energy of the separator layer



– 15 –

after treatment may be at least 30 dynes, at least 40 dynes, at least 50 dynes, at least 60 dynes, at least 70 dynes, at least 80 dynes, at least 90 dynes. The surface energy after treatment may be, for example, less than 100 dynes, less than 90 dynes, less than 80 dynes, less than 70 dynes, less than 60 dynes, or less than 50 dynes. Combinations of the  
5 above-referenced ranges are also possible. Other surface energies are also possible.

In certain embodiments, the surface energy of a separator surface before treatment can be increased at least 1.2 times, at least 1.5 times, at least 2 times, at least 3 times, at least 5 times, at least 10 times, at least 20 times, at least 50 times, at least 70 times, at least 100 times after treatment. In some cases, the surface treatment may be  
10 increased up to 500 times after treatment. Other increases in surface energy are also possible.

As described herein, in some embodiments treatment of a surface results in chemical and/or physical bonds between an ion conductor and a separator layer being formed. In some embodiments, the bonds may include covalent bonds. Additionally or  
15 alternatively, non-covalent interactions (e.g., hydrophobic and/or hydrophilic interactions, electrostatic interactions, van der Waals interactions) may be formed. Generally, treatment (e.g., pre-treatment) of a surface resulting in bond formation increases the degree of adhesion between two layers compared to the absence of such treatment.

20 To determine relative adhesion strength between two layers, a tape test can be performed. Briefly, the tape test utilizes pressure-sensitive tape to qualitatively assess the adhesion between a first layer (e.g., a separator layer) and a second layer (e.g., an ion conducting layer). In such a test, an X-cut can be made through the first layer (e.g., separator layer) to the second layer (e.g., ion conducting layer). Pressure-sensitive tape  
25 can be applied over the cut area and removed. If the separator layer stays on the ion conducting layer (or vice versa), adhesion is good. If the separator layer comes off with the strip of tape, adhesion is poor. The tape test may be performed according to the standard ASTM D3359-02. In some embodiments, a strength of adhesion between the separator and the inorganic ion conductor layer passes the tape test according to the  
30 standard ASTM D3359-02, meaning the ion conductor layer does not delaminate from the separator layer during the test. In some embodiments, the tape test is performed after the two layers (e.g., a first layer such as a separator layer, to a second layer such as an ion conducting layer) have been included in a cell, such as a lithium-sulfur cell or any

– 16 –

other appropriate cell described herein, that has been cycled at least 5 times, at least 10 times, at least 15 times, at least 20 times, at least 50 times, or at least 100 times, and the two layers pass the tape test after being removed from the cell (e.g., the first layer does not delaminate from the second layer during the test).

5           The peel test may include measuring the adhesiveness or force required to remove a first layer (e.g., a separator layer) from a unit length of a second layer (e.g., a ion conducting layer), which can be measured in N/m, using a tensile testing apparatus or another suitable apparatus. Such experiments can optionally be performed in the presence of a solvent (e.g., an electrolyte) or other components to determine the  
10       influence of the solvent and/or components on adhesion.

          In some embodiments, the strength of adhesion between two layers (e.g., a first layer such as a separator layer and a second layer such as an ion conductor layer) may be increased as a result of a treatment (e.g., pre-treatment) step described herein. The strength of adhesion after treatment may range, for example, between 100 N/m to 2000  
15       N/m. In certain embodiments, the strength of adhesion may be at least 50 N/m, at least 100 N/m, at least 200 N/m, at least 350 N/m, at least 500 N/m, at least 700 N/m, at least 900 N/m, at least 1000 N/m, at least 1200 N/m, at least 1400 N/m, at least 1600 N/m, or at least 1800 N/m. In certain embodiments, the strength of adhesion may be less than or equal to 2000 N/m, less than or equal to 1500 N/m, less than or equal to 1000 N/m, less  
20       than or equal to 900 N/m, less than or equal to 700 N/m, less than or equal to 500 N/m, less than or equal to 350 N/m, less than or equal to 200 N/m, less than or equal to 100 N/m, or less than or equal to 50 N/m. Other strengths of adhesion are also possible.

          As described herein, the relative thickness of the ion conductor layer to the average pore diameter of the separator layer may influence the degree of adhesive  
25       strength or bonding between the two layers in a composite. For instance, in some cases the thickness of the ion conductor layer may be greater than the average pore diameter (or largest pore diameter) of separator layer, which results in the formation of a smooth, dense, and homogenous ion conductor layer that resists delamination from separator layer.

30       As described herein, in an electrochemical cell, the ion conductor layer may serve as a solvent barrier which acts to prevent or reduce the likelihood of a liquid electrolyte from interacting with an electroactive material (e.g., lithium metal). In some embodiments, the ability of the composite ion conductor layer-separator to act as a

– 17 –

barrier can be measured in part by an air permeation test (e.g., the Gurley Test). The Gurley Test determines the time required for a specific volume of air to flow through a standard area of the material. As such, larger air permeation times (Gurley-sec) generally correspond to better barrier properties.

5           One of ordinary skill in the art may have expected that improved barrier properties (e.g., higher air permeation times) would be achieved by using relatively thicker inorganic ion conductor layers, since thicker layers may be more difficult for fluids to penetrate across the layer. However, as described in more detail below, the inventors observed that a reduced thickness of the ion conductor layer in an inorganic ion  
10 conductor layer-separator composite resulted in an improvement in barrier properties, as measured by an increase in air permeation time using the Gurley Test, compared to inorganic ion conductor layer-separator composites having relatively thicker inorganic ion conductor layers (see Example 3 and FIG. 5). Additionally, the combination of a thin inorganic ion conductor layer and a plasma treated separator showed the highest air  
15 permeation time (and, therefore, enhanced barrier properties), compared to composites that did not include a plasma treated separator, or a composite that had a relatively thicker inorganic ion conductor layer. Without wishing to be bound by any theory, the inventors believe that high permeation times, and therefore good barrier properties, are contributed in part by good strength of adhesion between the two layers and good  
20 mechanical flexibility (i.e., lower film stresses) of the ion conductor layer so as to reduce the likelihood of cracking of the layer. Cracking of the ion conductor layer, similar to delamination between layers, typically results in poorer barrier properties.

          In some embodiments, air permeation times of a composite described herein (e.g., an ion conductor layer-separator composite) may be at least 1,000 Gurley-s, at least  
25 5,000 Gurley-s, at least 10,000 Gurley-s, at least 20,000 Gurley-s, at least 40,000 Gurley-s, at least 60,000 Gurley-s, at least 80,000 Gurley-s, at least 100,000 Gurley-s, at least 120,000 Gurley-s, at least 140,000 Gurley-s, at least 160,000 Gurley-s, at least 180,000 Gurley-s, at least 200,000 Gurley-s, at least 500,000 Gurley-s, or at least  $10^6$  Gurley-s. In some embodiments, the composite is substantially impermeable. In some  
30 embodiments, the air permeation time may be less than or equal to  $10^6$  Gurley-s, less than or equal to 500,000 Gurley-s, less than or equal to 200,000 Gurley-s, less than or equal to 150,000 Gurley-s, less than or equal to 120,000 Gurley-s, less than or equal to 80,000 Gurley-s, less than or equal to 40,000 Gurley-s, less than or equal to 20,000

– 18 –

Gurley-s, less than or equal to 10,000 Gurley-s, or less than or equal to 5,000 Gurley-s. The air permeation times and Gurley tests described herein refer to those performed according to TAPPI Standard T 536 om-12, which involves a pressure differential of 3 kPa and a sample size of a square inch.

5           An ion conductor or ion conductor layer described herein can be formed of a variety of types of materials. In certain embodiments, the material from which the ion conductor is formed may be selected to allow ions (e.g., electrochemically active ions, such as lithium ions) to pass through the ion conductor but to substantially impede electrons from passing across the ion conductor. By “substantially impedes”, in this  
10       context, it is meant that in this embodiment the material allows lithium ion flux at least ten times greater than electron passage.

          In some embodiments, the material used for an ion conductor layer has a high enough conductivity (e.g., at least  $10^{-6}$  S/cm, or another conductivity value described herein) in its first amorphous state. The material may also be chosen for its ability to  
15       form a smooth, dense and homogenous thin films, especially on a polymer layer such as a separator. Lithium oxysulfides may especially include these characteristics.

          The ion conductor can be configured to be electronically non-conductive, in certain embodiments, which can inhibit the degree to which the ion conductor causes short circuiting of the electrochemical cell. In certain embodiments, all or part of the ion  
20       conductor can be formed of a material with a bulk electronic resistivity of at least about  $10^4$  Ohm-meters, at least about  $10^5$  Ohm-meters, at least about  $10^{10}$  Ohm-meters, at least about  $10^{15}$  Ohm-meters, or at least about  $10^{20}$  Ohm-meters. The bulk electronic resistivity may be, in some embodiments, less than or equal to about  $10^{20}$  Ohm-meters, or less than or equal to about  $10^{15}$  Ohm-meters. Combinations of the above-referenced  
25       ranges are also possible. Other values of bulk electronic resistivity are also possible.

          In some embodiments, the average ionic conductivity (e.g., lithium ion conductivity) of the ion conductor material is at least about  $10^{-7}$  S/cm, at least about  $10^{-6}$  S/cm, at least about  $10^{-5}$  S/cm, at least about  $10^{-4}$  S/cm, at least about  $10^{-3}$  S/cm, at least about  $10^{-2}$  S/cm, at least about  $10^{-1}$  S/cm, at least about 1 S/cm, or at least about 10 S/cm.  
30       The average ionic conductivity may less than or equal to about 20 S/cm, less than or equal to about 10 S/cm, or less than or equal to 1 S/cm. Conductivity may be measured at room temperature (e.g., 25 degrees Celsius).

– 19 –

In some embodiments, the ion conductor can be a solid. In some embodiments, the ion conductor comprises or may be substantially formed of a non-polymeric material. For example, the ion conductor may comprise or may be substantially formed of an inorganic material.

5           Although a variety of materials can be used as an ion conductive layer, in one set of embodiments, the ion conductor layer is an inorganic ion conductive layer. For example, the inorganic ion conductor layer may be a ceramic, a glass, or a glassy-ceramic. In some embodiments, the ion conductor comprises an oxysulfide such as lithium oxysulfide.

10           In certain embodiments in which an inorganic ion conductor material described herein comprises a lithium oxysulfide, the lithium oxysulfide (or an ion conductor layer comprising a lithium oxysulfide) may have an oxide content between 0.1 – 20 wt%. The oxide content may be measured with respect to the total weight of the lithium oxysulfide material or the total weight of the ion conductor layer that comprises the lithium  
15           oxysulfide material. For instance, the oxide content may be at least 0.1 wt%, at least 1 wt%, at least 2 wt%, at least 5 wt%, at least 10 wt%, at least 15 wt%, or at least 20 wt%. In some embodiments, the oxide content may be less than or equal to 20 wt%, less than or equal to 15 wt%, less than or equal to 10 wt%, less than or equal to 5 wt%, less than or equal to 2 wt%, or less than or equal to 1 wt% of the lithium oxysulfide.  
20           Combinations of the above-noted ranges are also possible. The elemental composition, including oxide content, of a layer may be determined by methods such as energy-dispersive X-ray spectroscopy.

          In some embodiments in which an inorganic ion conductor material described herein comprises a lithium oxysulfide, the lithium oxysulfide material (or an ion  
25           conductor layer comprising a lithium oxysulfide) has an atomic ratio of sulfur atoms to oxygen atoms (S:O) of between, for example, 1:1 to 1000:1. For instance, the atomic ratio between sulfur atoms to oxygen atoms (S:O) in the lithium oxysulfide material (or an ion conductor layer comprising a lithium oxysulfide) may be at least 0.5:1, at least 0.667:1, at least 1:1, at least 2:1, at least 3:1, at least 4:1, at least 5:1, at least 10:1, at  
30           least 20:1, at least 50:1, at least 70:1, at least 90:1, at least 100:1, at least 200:1, at least 500:1, or at least 1000:1. The atomic ratio of sulfur atoms to oxygen atoms (S:O) in the lithium oxysulfide material (or an ion conductor layer comprising a lithium oxysulfide) may be less than or equal to 1000:1, less than or equal to 500:1, less than or equal to

– 20 –

200:1, less than or equal to 100:1, less than or equal to 90:1, less than or equal to 70:1, less than or equal to 50:1, less than or equal to 20:1, less than or equal to 10:1, less than or equal to 5:1, less than or equal to 3:1, or less than or equal to 2:1. Combinations of the above-noted ranges are also possible (e.g., an atomic ratio of S:O of between 2:1 to 1000:1, or between 4:1 to 100:1). Other ranges are also possible. The elemental composition of a layer may be determined by methods such as energy-dispersive X-ray spectroscopy.

It should be noted that the atomic ratio may also be expressed as a ratio of oxygen atoms to sulfur atoms (O:S) and that the reverse of the above-noted ratios may be applicable. For instance, in some embodiments the lithium oxysulfide material (or an ion conductor layer comprising a lithium oxysulfide) comprises a lithium oxysulfide having an atomic ratio of oxygen atoms to sulfur atoms (O : S) in the range of from 0.001:1 to 1.5:1, e.g., in the range of from 0.01:1 to 0.25:1.

In some embodiments, a lithium oxysulfide material described herein may have a formula of  $x(y\text{Li}_2\text{S}+z\text{Li}_2\text{O})+\text{MS}_2$  (where M is Si, Ge, or Sn), where  $y+z=1$ , and where x may range from 0.5-3. In certain embodiments, x is at least 0.5, at least 1.0, at least 1.5, at least 2.0, or at least 2.5. In other embodiments, x is less than or equal to 3.0, less than or equal to 2.5, less than or equal to 2.0, less than or equal to 1.5, less than or equal to 1.0, or less than or equal to 0.5. Combinations of the above-noted ranges are also possible. Other values for x are also possible.

The ion conductor may comprise, in some embodiments, an amorphous lithium-ion conducting oxysulfide, a crystalline lithium-ion conducting oxysulfide or a mixture of an amorphous lithium-ion conducting oxysulfide and a crystalline lithium-ion conducting oxysulfide, e.g., an amorphous lithium oxysulfide, a crystalline lithium oxysulfide, or a mixture of an amorphous lithium oxysulfide and a crystalline lithium oxysulfide.

In some embodiments, the inorganic ion conductor, such as a lithium oxysulfide described above, comprises a glass forming additive ranging from 0 wt% to 30 wt% of the inorganic ion conductor material. Examples of glass forming additives include, for example,  $\text{SiO}_2$ ,  $\text{Li}_2\text{SiO}_3$ ,  $\text{Li}_4\text{SiO}_4$ ,  $\text{Li}_3\text{PO}_4$ ,  $\text{LiPO}_3$ ,  $\text{Li}_3\text{PS}_4$ ,  $\text{LiPS}_3$ ,  $\text{B}_2\text{O}_3$ ,  $\text{B}_2\text{S}_3$ . Other glass forming additives are also possible. In certain embodiments, glass forming additives may be at least 5 wt%, at least 10 wt%, at least 15 wt%, at least 20 wt%, at least 25 wt%, or at least 30 wt% of the inorganic ion conductor material. In certain embodiments, glass

– 21 –

forming additives may be less than or equal to 30 wt%, less than or equal to 25 wt%, less than or equal to 20 wt%, less than or equal to 15 wt%, or less than or equal to 10 wt% of the inorganic ion conductor material. Combinations of the above-noted ranges are also possible. Other values of glass forming additives are also possible.

5 In some embodiments, one or more additional salts (e.g., lithium salts such as LiI, LiBr, LiCl, Li<sub>2</sub>CO<sub>3</sub>, or Li<sub>2</sub>SO<sub>4</sub>) may be added to the inorganic ion conductor material at a range of, e.g., 0 to 50 mol%. Other salts are also possible. In certain embodiments, additional salts are at least 0 mol%, at least 10 mol%, at least 20 mol%, at least 30 mol%, at least 40 mol%, or at least 50 mol%. In certain embodiments, additional salts are less  
10 than or equal to 50 mol%, less than or equal to 40 mol%, less than or equal to 30 mol%, less than or equal to 20 mol%, or less than or equal to 10 mol%. Combinations of the above-noted ranges are also possible. Other values of mol% are also possible.

Additional examples of ion conductors include lithium nitrides, lithium silicates, lithium borates, lithium aluminates, lithium phosphates, lithium phosphorus oxynitrides,  
15 lithium silicosulfides, lithium germanosulfides, lithium oxides (e.g., Li<sub>2</sub>O, LiO, LiO<sub>2</sub>, LiRO<sub>2</sub>, where R is a rare earth metal), lithium lanthanum oxides, lithium titanium oxides, lithium borosulfides, lithium aluminosulfides, and lithium phosphosulfides, and combinations thereof.

In certain embodiments, the ion conductor is formed of a single-ion conductive  
20 material (e.g., a single-ion conductive ceramic material).

Those of ordinary skill in the art, given the present disclosure, would be capable of selecting appropriate materials for use as the ion conductor. Relevant factors that might be considered when making such selections include the ionic conductivity of the ion conductor material; the ability to deposit or otherwise form the ion conductor  
25 material on or with other materials in the electrochemical cell; the brittleness of the ion conductor material; the compatibility of the ion conductor material with the polymer or separator material; the compatibility of the ion conductor material with the electrolyte of the electrochemical cell; the ion conductivity of the material (e.g., lithium ion conductivity); and/or the ability to adhere the ion conductor to the separator material.

30 The ion conductor material may be deposited by any suitable method such as sputtering, electron beam evaporation, vacuum thermal evaporation, laser ablation, chemical vapor deposition (CVD), thermal evaporation, plasma enhanced chemical vacuum deposition (PECVD), laser enhanced chemical vapor deposition, and jet vapor

– 22 –

deposition. The technique used may depend on the type of material being deposited, the thickness of the layer, etc.

As described herein, in certain preferred embodiments, an ion conductor material can be deposited onto a separator using a vacuum deposition process (e.g., sputtering, CVD, thermal or E-beam evaporation). Vacuum deposition can permit the deposition of smooth, dense, and homogenous thin layers.

In embodiments in which the ion conductor is in the form of a layer (e.g., a layer adjacent and/or attached to a polymer layer (e.g., a separator)), the thickness of the ion conductor layer may vary. The thickness of an ion conductor layer may vary over a range from, for example, 1 nm to 7 microns. For instance, the thickness of the ion conductor layer may be between 1-10 nm, between 10-100 nm, between 10-50 nm, between 30-70 nm, between 100-1000 nm, or between 1-7 microns. The thickness of an ion conductor layer may, for example, be less than or equal to 7 microns, less than or equal to 5 microns, less than or equal to 2 microns, less than or equal to 1000 nm, less than or equal to 600 nm, less than or equal to 500 nm, less than or equal to 250 nm, less than or equal to 100 nm, less than or equal to 70 nm, less than or equal to 50 nm, less than or equal to 25 nm, or less than or equal to 10 nm. In some embodiments, an ion conductor layer is at least 10 nm thick, at least 20 nm thick, at least 30 nm thick, at least 100 nm thick, at least 400 nm thick, at least 1 micron thick, at least 2.5 microns thick, or at least 5 microns thick. Other thicknesses are also possible. Combinations of the above-noted ranges are also possible.

As described herein, the methods and articles provided herein may allow the formation of smooth surfaces. In some embodiments, the RMS surface roughness of an ion conductor layer of a protective structure may be, for example, less than 1  $\mu\text{m}$ . In certain embodiments, the RMS surface roughness for such surfaces may be, for example, between 0.5 nm and 1  $\mu\text{m}$  (e.g., between 0.5 nm and 10 nm, between 10 nm and 50 nm, between 10 nm and 100 nm, between 50 nm and 200 nm, between 10 nm and 500 nm). In some embodiments, the RMS surface roughness may be less than or equal to 0.9  $\mu\text{m}$ , less than or equal to 0.8  $\mu\text{m}$ , less than or equal to 0.7  $\mu\text{m}$ , less than or equal to 0.6  $\mu\text{m}$ , less than or equal to 0.5  $\mu\text{m}$ , less than or equal to 0.4  $\mu\text{m}$ , less than or equal to 0.3  $\mu\text{m}$ , less than or equal to 0.2  $\mu\text{m}$ , less than or equal to 0.1  $\mu\text{m}$ , less than or equal to 75 nm, less than or equal to 50 nm, less than or equal to 25 nm, less than or equal to 10 nm, less than or equal to 5 nm, less than or equal to 2 nm, less than or equal to 1 nm. In some



– 23 –

embodiments, the RMS surface roughness may be greater than 1 nm, greater than 5 nm, greater than 10 nm, greater than 50 nm, greater than 100 nm, greater than 200 nm, greater than 500 nm, or greater than 700 nm. Other values are also possible.

Combinations of the above-noted ranges are also possible (e.g., a RMS surface

5 roughness of less than or equal to 0.5  $\mu\text{m}$  and greater than 10 nm. A polymer layer of a protective structure may have a RMS surface roughness of one or more of the ranges noted above.

The separator can be configured to inhibit (e.g., prevent) physical contact between a first electrode and a second electrode, which could result in short circuiting of the electrochemical cell. The separator can be configured to be substantially

10 electronically non-conductive, which can inhibit the degree to which the separator causes short circuiting of the electrochemical cell. In certain embodiments, all or portions of the separator can be formed of a material with a bulk electronic resistivity of at least about  $10^4$ , at least about  $10^5$ , at least about  $10^{10}$ , at least about  $10^{15}$ , or at least about  $10^{20}$

15 Ohm-meters. Bulk electronic resistivity may be measured at room temperature (e.g., 25 degrees Celsius).

In some embodiments, the separator can be ionically conductive, while in other embodiments, the separator is substantially ionically non-conductive. In some embodiments, the average ionic conductivity of the separator is at least about  $10^{-7}$  S/cm, at least about  $10^{-6}$  S/cm, at least about  $10^{-5}$  S/cm, at least about  $10^{-4}$  S/cm, at least about

20  $10^{-2}$  S/cm, at least about  $10^{-1}$  S/cm. In certain embodiments, the average ionic conductivity of the separator may be less than or equal to about 1 S/cm, less than or equal to about  $10^{-1}$  S/cm, less than or equal to about  $10^{-2}$  S/cm, less than or equal to about  $10^{-3}$  S/cm, less than or equal to about  $10^{-4}$  S/cm, less than or equal to about  $10^{-5}$

25 S/cm, less than or equal to about  $10^{-6}$  S/cm, less than or equal to about  $10^{-7}$  S/cm, or less than or equal to about  $10^{-8}$  S/cm. Combinations of the above-referenced ranges are also possible (e.g., an average ionic conductivity of at least about  $10^{-8}$  S/cm and less than or equal to about  $10^{-1}$  S/cm).

In some embodiments, the separator can be a solid. The separator may be porous

30 to allow an electrolyte solvent to pass through it. In some cases, the separator does not substantially include a solvent (like in a gel), except for solvent that may pass through or reside in the pores of the separator. In other embodiments, a separator may be in the form of a gel.

– 24 –

In certain embodiments, a separator may comprise a mixture of a polymeric binder, which may include one or more polymeric materials described herein (e.g., the polymers listed below for the separator), and a filler comprising a ceramic or a glassy/ceramic material, such as a material described herein for an ion conductor layer.

5 A separator as described herein can be made of a variety of materials. The separator may be polymeric in some instances, or formed of an inorganic material (e.g., glass fiber filter papers) in other instances. Examples of suitable separator materials include, but are not limited to, polyolefins (e.g., polyethylenes, poly(butene-1), poly(n-pentene-2), polypropylene, polytetrafluoroethylene), polyamines (e.g., poly(ethylene imine) and polypropylene imine (PPI)); polyamides (e.g., polyamide (Nylon), poly( $\epsilon$ -caprolactam) (Nylon 6), poly(hexamethylene adipamide) (Nylon 66)), polyimides (e.g., polyimide, polynitrile, and poly(pyromellitimide-1,4-diphenyl ether) (Kapton®) (NOMEX®) (KEVLAR®)); polyether ether ketone (PEEK); vinyl polymers (e.g., polyacrylamide, poly(2-vinyl pyridine), poly(N-vinylpyrrolidone),  
15 poly(methylcyanoacrylate), poly(ethylcyanoacrylate), poly(butylcyanoacrylate), poly(isobutylcyanoacrylate), poly(vinyl acetate), poly(vinyl alcohol), poly(vinyl chloride), poly(vinyl fluoride), poly(2-vinyl pyridine), vinyl polymer, polychlorotrifluoro ethylene, and poly(isohexylcyanoacrylate)); polyacetals; polyesters (e.g., polycarbonate, polybutylene terephthalate, polyhydroxybutyrate); polyethers (poly(ethylene oxide) (PEO), poly(propylene oxide) (PPO), poly(tetramethylene oxide) (PTMO)); vinylidene  
20 polymers (e.g., polyisobutylene, poly(methyl styrene), poly(methylmethacrylate) (PMMA), poly(vinylidene chloride), and poly(vinylidene fluoride)); polyaramides (e.g., poly(imino-1,3-phenylene iminoisophthaloyl) and poly(imino-1,4-phenylene iminoterephthaloyl)); polyheteroaromatic compounds (e.g., polybenzimidazole (PBI), polybenzobisoxazole (PBO) and polybenzobisthiazole (PBT)); polyheterocyclic  
25 compounds (e.g., polypyrrole); polyurethanes; phenolic polymers (e.g., phenol-formaldehyde); polyalkynes (e.g., polyacetylene); polydienes (e.g., 1,2-polybutadiene, cis or trans-1,4-polybutadiene); polysiloxanes (e.g., poly(dimethylsiloxane) (PDMS), poly(diethylsiloxane) (PDES), polydiphenylsiloxane (PDPS), and  
30 polymethylphenylsiloxane (PMPS)); and inorganic polymers (e.g., polyphosphazene, polyphosphonate, polysilanes, polysilazanes). In some embodiments, the polymer may be selected from poly(n-pentene-2), polypropylene, polytetrafluoroethylene, polyamides (e.g., polyamide (Nylon), poly( $\epsilon$ -caprolactam) (Nylon 6), poly(hexamethylene

– 25 –

adipamide) (Nylon 66)), polyimides (e.g., polynitrile, and poly(pyromellitimide-1,4-diphenyl ether) (Kapton®) (NOMEX®) (KEVLAR®)), polyether ether ketone (PEEK), and combinations thereof.

The mechanical and electronic properties (e.g., conductivity, resistivity) of these polymers are known. Accordingly, those of ordinary skill in the art can choose suitable materials based on their mechanical and/or electronic properties (e.g., ionic and/or electronic conductivity/resistivity), and/or can modify such polymers to be ionically conducting (e.g., conductive towards single ions) based on knowledge in the art, in combination with the description herein. For example, the polymer materials listed above and herein may further comprise salts, for example, lithium salts (e.g., LiSCN, LiBr, LiI, LiClO<sub>4</sub>, LiAsF<sub>6</sub>, LiSO<sub>3</sub>CF<sub>3</sub>, LiSO<sub>3</sub>CH<sub>3</sub>, LiBF<sub>4</sub>, LiB(Ph)<sub>4</sub>, LiPF<sub>6</sub>, LiC(SO<sub>2</sub>CF<sub>3</sub>)<sub>3</sub>, and LiN(SO<sub>2</sub>CF<sub>3</sub>)<sub>2</sub>), to enhance ionic conductivity, if desired.

Further examples of separators and separator materials suitable for use include those comprising a microporous xerogel layer, for example, a microporous pseudo-boehmite layer, which may be provided either as a free standing film or by a direct coating application on one of the electrodes, as described in U.S. Patent No. 6,153,337, filed December 19, 1997 and, entitled “Separators for electrochemical cells,” and U.S. Patent No. 6,306,545 filed December 17, 1998 and entitled “Separators for electrochemical cells.” Solid electrolytes and gel electrolytes may also function as a separator in addition to their electrolyte function. Examples of useful gel polymer electrolytes include, but are not limited to, those comprising one or more polymers selected from the group consisting of polyethylene oxides, polypropylene oxides, polyacrylonitriles, polysiloxanes, polyimides, polyphosphazenes, polyethers, sulfonated polyimides, perfluorinated membranes (NAFION resins), polydivinyl polyethylene glycols, polyethylene glycol diacrylates, polyethylene glycol dimethacrylates, derivatives of the foregoing, copolymers of the foregoing, crosslinked and network structures of the foregoing, and blends of the foregoing, and optionally, one or more plasticizers.

Other suitable materials that could be used to form all or part of the separator include the separator materials described in U.S. Patent Publication No. 2010/0327811, filed July 1, 2010 and published December 30, 2010, entitled “Electrode Protection in Both Aqueous and Non-Aqueous Electromechanical Cells, Including Rechargeable Lithium Batteries,” which is incorporated herein by reference in its entirety for all purposes.

– 26 –

Those of ordinary skill in the art, given the present disclosure, would be capable of selecting appropriate materials for use as the separator. Relevant factors that might be considered when making such selections include the ionic conductivity of the separator material; the ability to deposit or otherwise form the separator material on or with other materials in the electrochemical cell; the flexibility of the separator material; the porosity of the separator material (e.g., overall porosity, average pore size, pore size distribution, and/or tortuosity); the compatibility of the separator material with the fabrication process used to form the electrochemical cell; the compatibility of the separator material with the electrolyte of the electrochemical cell; and/or the ability to adhere the separator material to the ion conductor material. In certain embodiments, the separator material can be selected based on its ability to survive ion conductor deposition processes without mechanically failing. For example, in embodiments in which relatively high temperatures or high pressures are used to form the ion conductor material (e.g., a ceramic ion conductor material), the separator material can be selected or configured to withstand such high temperatures and pressures.

Those of ordinary skill in the art can employ a simple screening test to select an appropriate separator material from candidate materials. One simple screening test involves positioning a material as a separator in an electrochemical cell which, to function, requires passage of an ionic species across the material (e.g., through pores of the material) while maintaining electronic separation. If the material is substantially ionically conductive in this test, then electrical current will be generated upon discharging the electrochemical cell. Another simple screening test involves the ability to increase the surface energy of the separator by various methods described herein. A screening test may also involve testing the adhesion between the separator and an ion conductor layer as described herein. Another screening test may involve testing the ability of the separator to not swell in the presence of an electrolyte to be used in an electrochemical cell. Other simple tests can be conducted by those of ordinary skill in the art.

The thickness of the separator may vary. The thickness of the separator may vary over a range from, for example, 5 microns to 40 microns. For instance, the thickness of the separator may be between 10-20 microns, between 20-30 microns, or between 20-40 microns. The thickness of the separator may be less than or equal to, e.g., 40 microns, less than or equal to 30 microns, less than or equal to 25 microns, less than or equal to 10

– 27 –

microns, or less than or equal to 9 microns. In some embodiments, the separator is at least 9 microns thick, at least 10 microns thick, at least 20 microns thick, at least 25 microns thick, at least 30 microns thick, or at least 40 microns thick. Other thicknesses are also possible. Combinations of the above-noted ranges are also possible.

5           As described herein, a separator may have a smooth surface. In some embodiments, the RMS surface roughness of a separator may be, for example, less than 1  $\mu\text{m}$ . In certain embodiments, the RMS surface roughness for such surfaces may be, for example, between 0.5 nm and 1  $\mu\text{m}$  (e.g., between 0.5 nm and 10 nm, between 10 nm and 50 nm, between 10 nm and 100 nm, between 50 nm and 200 nm, between 10 nm and 10 500 nm). In some embodiments, the RMS surface roughness may be less than or equal to 0.9  $\mu\text{m}$ , less than or equal to 0.8  $\mu\text{m}$ , less than or equal to 0.7  $\mu\text{m}$ , less than or equal to 0.6  $\mu\text{m}$ , less than or equal to 0.5  $\mu\text{m}$ , less than or equal to 0.4  $\mu\text{m}$ , less than or equal to 0.3  $\mu\text{m}$ , less than or equal to 0.2  $\mu\text{m}$ , less than or equal to 0.1  $\mu\text{m}$ , less than or equal to 75 nm, less than or equal to 50 nm, less than or equal to 25 nm, less than or equal to 10 nm, 15 less than or equal to 5 nm, less than or equal to 2 nm, less than or equal to 1 nm. In some embodiments, the RMS surface roughness may be greater than 1 nm, greater than 5 nm, greater than 10 nm, greater than 50 nm, greater than 100 nm, greater than 200 nm, greater than 500 nm, or greater than 700 nm. Other values are also possible. Combinations of the above-noted ranges are also possible (e.g., a RMS surface 20 roughness of less than or equal to 0.5  $\mu\text{m}$  and greater than 10 nm).

As described herein, the separator may be porous. In some embodiments, the separator pore size may be, for example, less than 5 microns. In certain embodiments, the separator pore size may be between 50 nm and 5 microns, between 50 nm and 500 nm, between 100 nm and 300 nm, between 300 nm and 1 micron, between 500 nm and 5 25 microns. In some embodiments, the pore size may be less than or equal to 5 microns, less than or equal to 1 micron, less than or equal to 500 nm, less than or equal to 300 nm, less than or equal to 100 nm, or less than or equal to 50 nm. In some embodiments, the pore size may be greater than 50 nm, greater than 100 nm, greater than 300 nm, greater than 500 nm, or greater than 1 micron. Other values are also possible. Combinations of 30 the above-noted ranges are also possible (e.g., a pore size of less than 300 nm and greater than 100 nm).

As described herein, the relative thickness of the ion conductor layer to the average pore diameter of the separator, which is positioned adjacent the ion conductor

– 28 –

layer, may influence the degree of adhesive strength of the two layers. For instance, the thickness of the ion conductor layer may be greater than the average pore diameter (or largest pore diameter) of separator. In certain embodiments, the average thickness of the ion conductor layer is at least 1.1 times, at least 1.2 times, at least 1.5 times, at least 1.7  
5 times, at least 2 times, at least 2.5 times, at least 2.7 times, at least 2.8 times, at least 3.0 times, at least 3.2 times, at least 3.5 times, at least 3.8 times, at least 4.0 times, at least 5.0 times, at least 7.0 times, at least 10.0 times, or at least 20.0 times the average pore size (or the largest pore diameter) of the separator adjacent the ion conductor layer. In certain embodiments, the average thickness of the ion conductor layer may be less than  
10 or equal to 20.0 times, less than or equal to 10.0 times, less than or equal to 7.0 times, less than or equal to 5.0 times, less than or equal to 4.0 times, less than or equal to 3.8 times, less than or equal to 3.5 times, less than or equal to 3.2 times, less than or equal to 3.0 times, less than or equal to 2.8 times, less than or equal to 2.5 times, or less than or equal to 2 times the average pore size (or the largest pore diameter) of the separator  
15 adjacent the ion conductor layer. Other combinations of average pore diameter and ion conductor layer thicknesses are also possible.

The ratio of thickness of the ion conductor layer to average pore diameter of the separator may be, for example, at least 1:1 (e.g., 1.1:1), at least 2:1, at least 3:2, at least 3:1, at least 4:1, at least 5:1, or at least 10:1. The ratio of thickness of the ion conductor  
20 layer to average pore diameter of the separator may be less than or equal to 10:1, less than or equal to 5:1, less than or equal to 3:1, less than or equal to 2:1 (e.g., 1.1:1), or less than or equal to 1:1. Other ratios are also possible. Combinations of the above-noted ranges are also possible.

As described herein, various methods may be used to form ion  
25 conductor/separator composite. The thickness of the composite may vary over a range from, for example, 5 microns to 40 microns. For instance, the thickness of the composite may be between 10-20 microns, between 20-30 microns, or between 20-40 microns. The thickness of the composite may be, for example, less than or equal to 40 microns, less than or equal to 30 microns, less than or equal to 25 microns, less than or equal to 10  
30 microns, less than or equal to 9 microns, or less than or equal to 7 microns. In some embodiments, the composite is at least 5 microns thick, at least 7 microns thick, at least 9 microns thick, at least 10 microns thick, at least 20 microns thick, at least 25 microns

– 29 –

thick, at least 30 microns thick, or at least 40 microns thick. Other thicknesses are also possible. Combinations of the above-noted ranges are also possible.

In some embodiments, the average ionic conductivity (e.g., lithium ion conductivity) of the composite is at least about  $10^{-7}$  S/cm, at least about  $10^{-6}$  S/cm, at least about  $10^{-5}$  S/cm, at least about  $10^{-4}$  S/cm, at least about  $10^{-2}$  S/cm, at least about  $10^{-1}$  S/cm, at least about 1 S/cm, at least about 10 S/cm. Conductivity may be measured at room temperature (e.g., 25 degrees Celsius).

A composite structure described herein including an ion conductor layer and a separator may be a free-standing structure that may be packaged alone (optionally with suitable components such as a substrate for handling), together with an electroactive material to form a protected electrode, or assembled into an electrochemical cell.

In certain embodiments, an electrochemical cell comprises a first electrode comprising an electroactive material, a second electrode and a composite positioned between the first and second electrodes. The composite comprises a separator comprising pores having an average pore size and an inorganic ion conductor layer bonded to the separator. The separator may have a bulk electronic resistivity of at least  $10^4$  Ohm meters (e.g., at least  $10^{10}$  Ohm meters, or at least  $10^{15}$  Ohm meters, e.g., between  $10^{10}$  Ohm meters to  $10^{15}$  Ohm meters). The inorganic ion conductor layer has a lithium-ion conductivity of at least  $10^{-6}$  S/cm, and comprises a lithium oxysulfide having an oxide content between 0.1 – 20 wt%.

The ion conductor layer comprising the lithium oxysulfide may be a single layer in direct contact with each of the first electrode and the separator. In other cases, the ion conductor layer is a part of a multi-layered structure comprising more than one ion conductor layers. Optionally, at least two layers of the multi-layered structure are formed of different materials. In other cases, at least two layers of the multi-layered structure are formed of the same material.

The lithium oxysulfide may have a formula of  $x(y\text{Li}_2\text{S}+z\text{Li}_2\text{O})+\text{MS}_2$  (where M is Si, Ge, or Sn), where  $y+z=1$ , and where x may range from 0.5-3. Optionally, the ion conductor layer comprises a glass forming additive ranging from 0 wt% to 30 wt% of the inorganic ion conductor material. The ion conductor layer may also optionally comprise one or more lithium salts, such as LiI, LiBr, LiCl,  $\text{Li}_2\text{CO}_3$ , or  $\text{Li}_2\text{SO}_4$ , although other salts described herein are also possible. The one or more lithium salts may be added to the inorganic ion conductor material at a range of, e.g., 0 to 50 mol%.

– 30 –

The strength of adhesion between the separator and the inorganic ion conductor layer may be sufficiently strong to pass the tape test according to the standard ASTM D3359-02, in some instances. The strength of adhesion between the separator and the inorganic ion conductor layer may be, in some cases, at least 350 N/m or at least 500 N/m. In some cases, the inorganic ion conductor layer is bonded to the separator by covalent bonding. Covalent bonding may be achieved by suitable methods described herein, and one embodiment, involves plasma treatment of the separator prior to addition or joining of the inorganic ion conductor layer and the separator.

In some cases, a ratio of a thickness of the inorganic ion conductor layer to the average pore size of the separator is at least 1.1:1 (e.g., at least 2:1, at least 3:1, or at least 5:1).

The inorganic ion conductor layer may have a thickness of less than or equal to 2.0 microns (e.g., less than or equal to 1.5 microns, less than or equal to 1.3 microns, less than or equal to 1 micron, less than or equal to 800 nm, less than or equal to 600 nm, or between 400 nm and 600 nm).

In some instances, a separator having a thickness between 5 microns and 40 microns is included. The separator may be a solid, polymeric separator. For instance, the separator may comprise or be formed of one or more of poly(n-pentene-2), polypropylene, polytetrafluoroethylene, a polyamide (e.g., polyamide (Nylon), poly( $\epsilon$ -caprolactam) (Nylon 6), poly(hexamethylene adipamide) (Nylon 66)), a polyimide (e.g., polynitrile, and poly(pyromellitimide-1,4-diphenyl ether) (Kapton®) (NOMEX®) (KEVLAR®)), polyether ether ketone (PEEK), and combinations thereof. The separator may also comprise or be formed of other polymers or materials described herein.

In certain embodiments, a separator may comprise a mixture of a polymeric binder and a filler comprising a ceramic or a glassy/ceramic material, such as a material described herein for an ion conductor layer.

The separator may have an average pore size of less than or equal to 5 microns, less than or equal to 1 micron, less than or equal to 0.5 microns, between 0.05 – 5 microns, or between 0.1 – 0.3 microns.

The composite may have an air permeation time of at least 20,000 Gurley-s, at least 40,000 Gurley-s, at least 60,000 Gurley-s, at least 80,000 Gurley-s, at least 100,000 Gurley-s, or at least 120,000 Gurley-s according to Gurley test TAPPI Standard T 536



– 31 –

om-12. The composite may have an air permeation time of less than or equal to 300,000 Gurley-s according to Gurley test TAPPI Standard T 536 om-12.

The composite may be formed by, for example, depositing the ion conductor layer onto the separator by a vacuum deposition process such as electron beam  
5 evaporation or by a sputtering process.

Although the composites described herein may be used in various electrochemical cells, in one set of embodiments, the composite is included in a lithium cell, such as a lithium-sulfur cell. Accordingly, a first electrode may comprise lithium, such as lithium metal and/or a lithium alloy, as a first electroactive material, and a  
10 second electrode comprises sulfur as a second electroactive material.

In one set of embodiments, the electrochemical cell is a lithium-sulfur cell comprising a first electrode comprising lithium, a second electrode comprising sulfur, a separator arranged between said first electrode and said second electrode, and a solid ion conductor contacting and/or bonded to the separator, wherein said solid ion conductor  
15 comprises a lithium-ion conducting oxysulfide.

In embodiments in which a polymer layer is positioned on a substrate (e.g., an ion conductor layer), e.g., as part of a multi-layer protective structure, it should be appreciated that the polymer layer may be cured or otherwise prepared directly onto the substrate, or the polymer may be added separately to the substrate.

20 The polymer layer can be a solid (e.g., as opposed to a gel). The polymer layer can be configured to be electronically non-conductive, in certain embodiments, and may be formed of a material with a bulk electronic resistivity of at least about  $10^4$ , at least about  $10^5$ , at least about  $10^{10}$ , at least about  $10^{15}$ , or at least about  $10^{20}$  Ohm-meters.

In some embodiments, the polymer can be ionically conductive. In some  
25 embodiments, the average ionic conductivity of the polymer is at least about  $10^{-7}$  S/cm, at least about  $10^{-6}$  S/cm, at least about  $10^{-5}$  S/cm, at least about  $10^{-4}$  S/cm, at least about  $10^{-2}$  S/cm, at least about  $10^{-1}$  S/cm. In certain embodiments, the average ionic conductivity of the polymer may be less than or equal to about 1 S/cm, less than or equal to about  $10^{-1}$  S/cm, less than or equal to about  $10^{-2}$  S/cm, less than or equal to about  $10^{-3}$   
30 S/cm, less than or equal to about  $10^{-4}$  S/cm, less than or equal to about  $10^{-5}$  S/cm, less than or equal to about  $10^{-6}$  S/cm, less than or equal to about  $10^{-7}$  S/cm, or less than or equal to about  $10^{-8}$  S/cm. Combinations of the above-referenced ranges are also possible (e.g., an average ionic conductivity of at least about  $10^{-8}$  S/cm and less than or equal to

– 32 –

about  $10^{-1}$  S/cm). Conductivity may be measured at room temperature (e.g., 25 degrees Celsius).

A polymer layer described herein can be made of a variety of materials.

Examples of materials that may be suitable for use in the polymer layer include, but are not limited to, polyamines (e.g., poly(ethylene imine) and polypropylene imine (PPI)); polyamides (e.g., polyamide (Nylon), poly( $\epsilon$ -caprolactam) (Nylon 6), poly(hexamethylene adipamide) (Nylon 66)), polyimides (e.g., polyimide, polynitrile, and poly(pyromellitimide-1,4-diphenyl ether) (Kapton)); vinyl polymers (e.g., polyacrylamide, poly(2-vinyl pyridine), poly(N-vinylpyrrolidone), poly(methylcyanoacrylate), poly(ethylcyanoacrylate), poly(butylcyanoacrylate), poly(isobutylcyanoacrylate), poly(vinyl acetate), poly(vinyl alcohol), poly(vinyl chloride), poly(vinyl fluoride), poly(2-vinyl pyridine), vinyl polymer, polychlorotrifluoroethylene, and poly(isohexylcyanoacrylate)); polyacetals; polyolefins (e.g., poly(butene-1), poly(n-pentene-2), polypropylene, polytetrafluoroethylene); polyesters (e.g., polycarbonate, polybutylene terephthalate, polyhydroxybutyrate); polyethers (poly(ethylene oxide) (PEO), poly(propylene oxide) (PPO), poly(tetramethylene oxide) (PTMO)); vinylidene polymers (e.g., polyisobutylene, poly(methyl styrene), poly(methylmethacrylate) (PMMA), poly(vinylidene chloride), and poly(vinylidene fluoride)); polyaramides (e.g., poly(imino-1,3-phenylene iminoisophthaloyl) and poly(imino-1,4-phenylene iminoterephthaloyl)); polyheteroaromatic compounds (e.g., polybenzimidazole (PBI), polybenzobisoxazole (PBO) and polybenzobisthiazole (PBT)); polyheterocyclic compounds (e.g., polypyrrole); polyurethanes; phenolic polymers (e.g., phenol-formaldehyde); polyalkynes (e.g., polyacetylene); polydienes (e.g., 1,2-polybutadiene, cis or trans-1,4-polybutadiene); polysiloxanes (e.g., poly(dimethylsiloxane) (PDMS), poly(diethylsiloxane) (PDES), polydiphenylsiloxane (PDPS), and polymethylphenylsiloxane (PMPS)); and inorganic polymers (e.g., polyphosphazene, polyphosphonate, polysilanes, polysilazanes). In some embodiments, the polymer may be selected from the group consisting of polyvinyl alcohol, polyisobutylene, epoxy, polyethylene, polypropylene, polytetrafluoroethylene, and combinations thereof. The mechanical and electronic properties (e.g., conductivity, resistivity) of these polymers are known. Accordingly, those of ordinary skill in the art can choose suitable polymers based on their mechanical and/or electronic properties (e.g., ionic and/or electronic conductivity), and/or can modify such polymers to be

– 33 –

ionically conducting (e.g., conductive towards single ions) based on knowledge in the art, in combination with the description herein. For example, the polymer materials listed above may further comprise salts, for example, lithium salts (e.g., LiSCN, LiBr, LiI, LiClO<sub>4</sub>, LiAsF<sub>6</sub>, LiSO<sub>3</sub>CF<sub>3</sub>, LiSO<sub>3</sub>CH<sub>3</sub>, LiBF<sub>4</sub>, LiB(Ph)<sub>4</sub>, LiPF<sub>6</sub>, LiC(SO<sub>2</sub>CF<sub>3</sub>)<sub>3</sub>, and  
5 LiN(SO<sub>2</sub>CF<sub>3</sub>)<sub>2</sub>), to enhance ionic conductivity.

Those of ordinary skill in the art, given the present disclosure, would be capable of selecting appropriate materials for use as a polymer layer. Relevant factors that might be considered when making such selections include the ionic conductivity of the polymer material; the ability to deposit or otherwise form the polymer material on or with other  
10 materials in the electrochemical cell; the flexibility of the polymer material; the porosity of the polymer material (e.g., overall porosity, pore size distribution, and/or tortuosity); the compatibility of the polymer material with the fabrication process used to form the electrochemical cell; the compatibility of the polymer material with the electrolyte of the electrochemical cell; and/or the ability to adhere the polymer material to the ion  
15 conductor material.

The thickness of the polymer layer may vary. The thickness of the polymer layer may be less than or equal to, e.g., 40 microns, less than or equal to 30 microns, less than or equal to 25 microns, less than or equal to 10 microns, less than or equal to 5 microns, less than or equal to 3 microns, less than or equal to 2 microns, less than or equal to 1  
20 micron, less than or equal to 0.5 microns, less than or equal to 0.1 microns, less than or equal to 0.05 microns. In some embodiments, the polymer layer is at least 0.01 microns thick, at least 0.05 microns thick, at least 0.1 microns thick, at least 0.5 microns thick, at least 1 micron thick, at least 2 microns thick, at least 5 microns thick, at least 10 microns thick, at least 20 microns thick, at least 25 microns thick, at least 30 microns thick, or at  
25 least 40 microns thick. Other thicknesses are also possible. Combinations of the above-noted ranges are also possible.

In some embodiments, an electrode, such as a first electrode (e.g., electrode 102 in FIGs. 1A and 1B) comprises an electroactive material comprising lithium. Suitable electroactive materials comprising lithium include, but are not limited to, lithium metal  
30 (such as lithium foil and/or lithium deposited onto a conductive substrate) and lithium metal alloys (e.g., lithium-aluminum alloys and lithium-tin alloys). In some embodiments, the electroactive lithium-containing material of an electrode comprises greater than 50 wt% lithium. In some cases, the electroactive lithium-containing

– 34 –

material of an electrode comprises greater than 75 wt% lithium. In still other embodiments, the electroactive lithium-containing material of an electrode comprises greater than 90 wt% lithium. Other examples of electroactive materials that can be used (e.g., in the first electrode, which can be a negative electrode) include, but are not limited to, other alkali metals (e.g., sodium, potassium, rubidium, caesium, francium), alkaline earth metals (e.g., beryllium, magnesium, calcium, strontium, barium, radium), and the like. In some embodiments, the first electrode is an electrode for a lithium ion electrochemical cell. In some cases, the first electrode is an anode or negative electrode.

The second electrode (e.g., electrode 102 in FIGs. 1A and 1B) can comprise a variety of suitable electroactive materials. In some cases, the second electrode is a cathode or positive electrode.

In some embodiments, the electroactive material within an electrode (e.g., within a positive electrode) can comprise metal oxides, such as  $\text{LiCoO}_2$ ,  $\text{LiCo}_x\text{Ni}_{(1-x)}\text{O}_2$ ,  $\text{LiCo}_x\text{Ni}_y\text{Mn}_{(1-x-y)}\text{O}_2$  (e.g.,  $\text{LiNi}_{1/3}\text{Mn}_{1/3}\text{Co}_{1/3}\text{O}_2$ ),  $\text{LiMn}_2\text{O}_4$ , and combinations thereof. In some embodiments, the electrode active material within an electrode (e.g., within a positive electrode) can comprise lithium transition metal phosphates (e.g.,  $\text{LiFePO}_4$ ), which can, in certain embodiments, be substituted with borates and/or silicates.

In certain embodiments, the electroactive material within an electrode (e.g., within a positive electrode) can comprise electroactive transition metal chalcogenides, electroactive conductive polymers, and/or electroactive sulfur-containing materials, and combinations thereof. As used herein, the term "chalcogenides" pertains to compounds that contain one or more of the elements of oxygen, sulfur, and selenium. Examples of suitable transition metal chalcogenides include, but are not limited to, the electroactive oxides, sulfides, and selenides of transition metals selected from the group consisting of Mn, V, Cr, Ti, Fe, Co, Ni, Cu, Y, Zr, Nb, Mo, Ru, Rh, Pd, Ag, Hf, Ta, W, Re, Os, and Ir. In one embodiment, the transition metal chalcogenide is selected from the group consisting of the electroactive oxides of nickel, manganese, cobalt, and vanadium, and the electroactive sulfides of iron. In one embodiment, an electrode (e.g., a positive electrode) can comprise an electroactive conductive polymer. Examples of suitable electroactive conductive polymers include, but are not limited to, electroactive and electronically conductive polymers selected from the group consisting of polypyrroles, polyanilines, polyphenylenes, polythiophenes, and polyacetylenes. In certain

– 35 –

embodiments, it may be desirable to use polypyrroles, polyanilines, and/or polyacetylenes as conductive polymers.

In certain embodiments, the electrode active material within an electrode (e.g., within a positive electrode) can comprise sulfur. In some embodiments, the electroactive material within an electrode can comprise electroactive sulfur-containing materials. “Electroactive sulfur-containing materials,” as used herein, refers to electrode active materials which comprise the element sulfur in any form, wherein the electrochemical activity involves the oxidation or reduction of sulfur atoms or moieties. As an example, the electroactive sulfur-containing material may comprise elemental sulfur (e.g., S<sub>8</sub>). In some embodiments, the electroactive sulfur-containing material comprises a mixture of elemental sulfur and a sulfur-containing polymer. Thus, suitable electroactive sulfur-containing materials may include, but are not limited to, elemental sulfur, sulfides or polysulfides (e.g., of alkali metals) which may be organic or inorganic, and organic materials comprising sulfur atoms and carbon atoms, which may or may not be polymeric. Suitable organic materials include, but are not limited to, those further comprising heteroatoms, conductive polymer segments, composites, and conductive polymers. In some embodiments, an electroactive sulfur-containing material within an electrode (e.g., a positive electrode) comprises at least about 40 wt% sulfur. In some cases, the electroactive sulfur-containing material comprises at least about 50 wt%, at least about 75 wt%, or at least about 90 wt% sulfur.

Examples of sulfur-containing polymers include those described in: U.S. Patent Nos. 5,601,947 and 5,690,702 to Skotheim et al.; U.S. Patent Nos. 5,529,860 and 6,117,590 to Skotheim et al.; U.S. Patent No. 6,201,100 issued Mar. 13, 2001, to Gorkovenko et al., and PCT Publication No. WO 99/33130. Other suitable electroactive sulfur-containing materials comprising polysulfide linkages are described in U.S. Patent No. 5,441,831 to Skotheim et al.; U.S. Patent No. 4,664,991 to Perichaud et al., and in U.S. Patent Nos. 5,723,230, 5,783,330, 5,792,575 and 5,882,819 to Naoi et al. Still further examples of electroactive sulfur-containing materials include those comprising disulfide groups as described, for example in, U.S. Patent No. 4,739,018 to Armand et al.; U.S. Patent Nos. 4,833,048 and 4,917,974, both to De Jonghe et al.; U.S. Patent Nos. 5,162,175 and 5,516,598, both to Visco et al.; and U.S. Patent No. 5,324,599 to Oyama et al.

– 36 –

While sulfur is described predominately as an electroactive species in the second electrode (which can be, for example, a porous positive electrode), it is to be understood that wherever sulfur is described as a component of an electroactive material within an electrode herein, any suitable electroactive species may be used. For example, in certain  
5       embodiments, the electroactive species within the second electrode (e.g., a porous positive electrode) can comprise a hydrogen-absorbing alloy, such as those commonly used in nickel metal hydride batteries. One of ordinary skill in the art, given the present disclosure, would be capable of extending the ideas described herein to electrochemical cells containing electrodes employing other active materials.

10       The embodiments described herein may be used in association with any type of electrochemical cell. In certain embodiments, the electrochemical cell is a primary (non-rechargeable) battery. In other embodiments, the electrochemical cell may be a secondary (rechargeable) battery. Certain embodiments relate to lithium rechargeable batteries. In certain embodiments, the electrochemical cell comprises a lithium-sulfur  
15       rechargeable battery. However, wherever lithium batteries are described herein, it is to be understood that any analogous alkali metal battery can be used. Additionally, although embodiments of the invention are particularly useful for protection of a lithium anode, the embodiments described herein may be applicable to other applications in which electrode protection is desired.

20       Any suitable electrolyte may be used in the electrochemical cells described herein. Generally, the choice of electrolyte will depend upon the chemistry of the electrochemical cell, and, in particular, the species of ion that is to be transported between electrodes in the electrochemical cell. Suitable electrolytes can comprise, in some embodiments, one or more ionic electrolyte salts to provide ionic conductivity and  
25       one or more liquid electrolyte solvents, gel polymer materials, or other polymer materials. Examples of useful non-aqueous liquid electrolyte solvents include, but are not limited to, non-aqueous organic solvents, such as, for example, N-methyl acetamide, acetonitrile, acetals, ketals, esters, carbonates, sulfones, sulfites, sulfolanes, aliphatic ethers, cyclic ethers, glymes, polyethers, phosphate esters, siloxanes, dioxolanes (e.g.,  
30       1,3-dioxolane), N-alkylpyrrolidones, bis(trifluoromethanesulfonyl)imide, substituted forms of the foregoing, and blends thereof. Fluorinated derivatives of the foregoing are also useful as liquid electrolyte solvents. In some cases, aqueous solvents can be used as electrolytes for lithium cells. Aqueous solvents can include water, which can contain

– 37 –

other components such as ionic salts. In some embodiments, the electrolyte can include species such as lithium hydroxide, or other species rendering the electrolyte basic, so as to reduce the concentration of hydrogen ions in the electrolyte.

The electrolyte can comprise one or more ionic electrolyte salts to provide ionic conductivity. In some embodiments, one or more lithium salts (e.g., LiSCN, LiBr, LiI, LiClO<sub>4</sub>, LiAsF<sub>6</sub>, LiSO<sub>3</sub>CF<sub>3</sub>, LiSO<sub>3</sub>CH<sub>3</sub>, LiBF<sub>4</sub>, LiB(Ph)<sub>4</sub>, LiPF<sub>6</sub>, LiC(SO<sub>2</sub>CF<sub>3</sub>)<sub>3</sub>, and LiN(SO<sub>2</sub>CF<sub>3</sub>)<sub>2</sub>) can be included. Other electrolyte salts that may be useful include lithium polysulfides (Li<sub>2</sub>S<sub>x</sub>), and lithium salts of organic ionic polysulfides (LiS<sub>x</sub>R)<sub>n</sub>, where x is an integer from 1 to 20, n is an integer from 1 to 3, and R is an organic group, and those disclosed in U.S. Patent No. 5,538,812 to Lee et al. A range of concentrations of the ionic lithium salts in the solvent may be used such as from about 0.2 m to about 2.0 m (m is moles/kg of solvent). In some embodiments, a concentration in the range between about 0.5 m to about 1.5 m is used. The addition of ionic lithium salts to the solvent is optional in that upon discharge of Li/S cells the lithium sulfides or polysulfides formed typically provide ionic conductivity to the electrolyte, which may make the addition of ionic lithium salts unnecessary.

It should be understood that the electrochemical cells and components shown in the figures are exemplary, and the orientation of the components can be varied. Additionally, non-planar arrangements, arrangements with proportions of materials different than those shown, and other alternative arrangements are useful in connection with certain embodiments of the present invention. A typical electrochemical cell could also include, for example, a containment structure, current collectors, external circuitry, and the like. Those of ordinary skill in the art are well aware of the many arrangements that can be utilized with the general schematic arrangement as shown in the figures and described herein.

As used herein, when a layer is referred to as being “on”, “on top of”, or “adjacent” another layer, it can be directly on, on top of, or adjacent the layer, or an intervening layer may also be present. A layer that is “directly on”, “directly adjacent” or “in contact with” another layer means that no intervening layer is present. Likewise, a layer that is positioned “between” two layers may be directly between the two layers such that no intervening layer is present, or an intervening layer may be present.

The following example is intended to illustrate certain embodiments of the present invention, but does not exemplify the full scope of the invention.

## EXAMPLES

### Example 1A

This example describes a method for generating an ion conductor layer on a free-standing separator (e.g., an ion conductor-separator composite), with improved adhesive strength between the layers.

A commercial separator, Celgard 2400, having a pore diameter between 100 nm to 200 nm, was used as a substrate. The separator was pre-treated with plasma using an Anode Layer Ion Source in a chamber at a pressure of  $10^{-3}$  Torr, a power of 50 W, in the presence of argon gas. The treatment continued for 7 minutes. Before plasma treatment, the surface energy of the separator was 32 dynes. The separator surface energy after plasma treatment was greater than 70 dynes, as measured by a dyne pen set.

Next, a layer of lithium oxysulfide, an ion conductor, was deposited onto the separator to form an ion conductor layer by e-beam evaporation. The major components of the lithium oxysulfide layer were lithium, silicon, sulfur and oxygen, with the following ratios: 1.5:1 for Si:O, 4.5:1 for S:O, and 3.1:1 for S:Si. In three experiments, the thickness of the ion conductor layer ranged from about 600-800 nm, as shown in FIGs. 4A-4C. The ratio of thickness of the ion conductor layer to pore diameter of the separator in these experiments ranged from about 3:1 to 8:1.

FIGS. 4A, 4B, and 4C are scanning electron microscopy (SEM) images showing the ion conductor (lithium oxysulfide) coating on the commercial separator. FIG. 4A is an SEM of the lithium oxysulfide coating on a 25-micron-thick separator. The thickness of the lithium oxysulfide layer was 610 nm. FIG. 4B is an SEM of a lithium oxysulfide layer on a 25 micron separator. The thickness of the lithium oxysulfide layer was 661 nm. FIG. 4C is an SEM cross-sectional image of an 800 nm thick lithium oxysulfide coating on the separator material. These images also show that the lithium oxysulfide material did not penetrate into the separator's pores.

A tape test was performed according to standard ASTM-D3359-02 to determine adhesiveness between the ion conductor layer and the separator. The test demonstrated that the ion conductor was well bonded to the separator and did not delaminate from the separator.

This example shows that pre-treatment of the surface of the separator with plasma prior to deposition of an ion conductor (lithium oxysulfide) layer enhanced



– 39 –

adhesion of the ion conductor layer to the separator, compared to the absence of a pre-treatment step (Comparative Example 1).

#### Example 1B

5           An ion conductor-separator composite similar to that described in Example 1A was formed except the lithium oxysulfide ion conductor layer had a thickness of 1 micron. The surface of the separator was treated to plasma as described in Example 1A prior to deposition of the lithium oxysulfide layer.

          The final composite demonstrated 17 times reduced air permeation rates  
10       compared with an untreated separator (i.e., a separator that was not treated to plasma prior to deposition of the lithium oxysulfide layer, Comparative Example 1), as determined by a Gurley test performed with a pressure differential of 3 kPa (TAPPI Standard T 536 om-12). The final composite had an air permeation time of over 168 minutes, compared to about 9.7 minutes for the composite including the untreated  
15       separator (Comparative Example 1).

          This example shows that pre-treatment of the surface of the separator with plasma prior to deposition of an ion conductor (lithium oxysulfide) layer enhanced air permeation time of the composite, compared to a composite that included an untreated separator (Comparative Example 1).

20

#### Comparative Example 1

          The following is a comparative example describing an ion conductor layer that was poorly bonded to a separator.

          The method described in Example 1 was used to form an ion conductor-separator  
25       composite, except here the separator was not treated with plasma prior to deposition of the ion conductor layer.

          The ion conductor-separator composite did not pass the tape test, demonstrating delamination of the ion conductor layer from the separator.

          At a ceramic thickness of 1 micron, the air permeation time was below 9.7  
30       minutes as determined by a Gurley Test (TAPPI Standard T 536 om-12).

#### Example 2

– 40 –

This example shows the formation and performance of the ion conductor-separator composite of Example 1 in a lithium-sulfur electrochemical cell.

The ion conductor (lithium oxysulfide)-coated separator of Example 1 was vacuum coated with metallic lithium (~25 microns of lithium deposited on top of the lithium oxysulfide layer). The lithium anode was protected with the lithium oxysulfide-coated separator and was assembled into a lithium-sulfur battery cell.

The cathode contained 55% weight percent sulfur, 40% weight percent of carbon black and 5% weight percent of polyvinyl alcohol binder. The sulfur surface loading was approximately 2 mg/cm<sup>2</sup>.

The active electrode covered a total surface area of 16.57 cm<sup>2</sup>. The lithium-sulfur battery cells were filled with an electrolyte containing 16% weight percent of lithium bis(Trifluoromethanesulfonyl)imide, 42% weight percent of dimethoxyethane, and 42% weight percent of 1,3-dioxolane solvents.

The lithium-sulfur battery cells were discharged at 3 mA to 1.7 V and were charged at 3 mA. Charge was terminated when the lithium-sulfur battery cell reached 2.5 V or when charge time exceeded 15 hours if the cells were not able reaching 2.5 V.

The lithium-sulfur battery cells were cycled over 30 times and showed the ability to reach 2.5 V at every cycle, demonstrating that the lithium oxysulfide layer performed well as a barrier, protecting lithium from the polysulfide shuttle. Multiple cells autopsied after 10 charge cycles showed no defects in the lithium oxysulfide layer and showed no evidence of lithium metal deposition on top of the lithium oxysulfide layer. All lithium was deposited under the lithium oxysulfide layer. Autopsies also showed that the ceramic and separator materials were well bonded after cycling.

## Comparative Example 2

This example shows the formation and performance of the ion conductor-separator composite of Comparative Example 1 in a lithium-sulfur electrochemical cell.

Anodes with vacuum deposited lithium on the top of the ion conductor-separator composite of Comparative Example 1 were assembled into lithium-sulfur battery cells and tested similarly as described in Example 2.

These cells were unable to be charged to 2.5 V over 30 cycles. Instead, charge time was at least 15 hours and charge voltage leveled at 2.37-2.41 V. These results demonstrate that the lithium was not protected from the polysulfide shuttle during

– 41 –

cycling. Autopsy showed that the lithium oxysulfide layer had defects and a substantial portion of lithium (~ 20-30% of the surface area) was deposited on the top of this layer.

### Example 3

5           This example demonstrates the ability of ion conductor-separator composites (fabricated similarly to the method described in Example 1) to act as a barrier to fluids, as demonstrated by air permeation testing (Gurley test). Each of the samples included a 25 micron thick separator with pore diameters ranging between 0.1 micron to 0.5 microns, and a coating of lithium oxysulfide on top of the separator. Samples 1, 2, 3,  
10          and 6 included separators that were plasma treated before the addition of the lithium oxysulfide. Samples 4, 5, and 7 included separators that were untreated before the addition of the lithium oxysulfide layer.

FIG. 5 is a graph showing air permeation time versus ion conductor layer thickness for composites including plasma treated and untreated separators. The figure  
15          highlights the improvement in air permeation times with plasma treatment of the separator before applying the lithium oxysulfide coating, i.e., samples 1, 2, 3, and 6, compared to composites that included separators that were untreated before the addition of the lithium oxysulfide layer (samples 4, 5, and 7).

20          This example demonstrates that air permeation time generally increases when the surface of the separator of the is subjected to plasma treatment prior to deposition of the oxysulfide layer, which promotes sufficient bonding between the oxysulfide layer and the separator. The absence of plasma treatment resulted in delamination of the oxysulfide layer, and therefore leads to poorer barrier properties. This example also shows that the highest air permeation time (and, therefore, enhanced barrier properties)  
25          was achieved with a lithium oxysulfide layer having a thickness of 0.5 microns (sample 1). This data suggests that thinner lithium oxysulfide layers generally lead to improved barrier properties compared to composites having thicker lithium oxysulfide layers, with the combination of a thin lithium oxysulfide layer and a plasma treated separator showing the highest air permeation time (and, therefore, enhanced barrier properties).

30

While several embodiments of the present invention have been described and illustrated herein, those of ordinary skill in the art will readily envision a variety of other means and/or structures for performing the functions and/or obtaining the results and/or

– 42 –

one or more of the advantages described herein, and each of such variations and/or modifications is deemed to be within the scope of the present invention. More generally, those skilled in the art will readily appreciate that all parameters, dimensions, materials, and configurations described herein are meant to be exemplary and that the actual  
5 parameters, dimensions, materials, and/or configurations will depend upon the specific application or applications for which the teachings of the present invention is/are used. Those skilled in the art will recognize, or be able to ascertain using no more than routine experimentation, many equivalents to the specific embodiments of the invention described herein. It is, therefore, to be understood that the foregoing embodiments are  
10 presented by way of example only and that, within the scope of the appended claims and equivalents thereto, the invention may be practiced otherwise than as specifically described and claimed. The present invention is directed to each individual feature, system, article, material, and/or method described herein. In addition, any combination of two or more such features, systems, articles, materials, and/or methods, if such  
15 features, systems, articles, materials, and/or methods are not mutually inconsistent, is included within the scope of the present invention.

The indefinite articles “a” and “an,” as used herein in the specification and in the claims, unless clearly indicated to the contrary, should be understood to mean “at least one.”

20 The phrase “and/or,” as used herein in the specification and in the claims, should be understood to mean “either or both” of the elements so conjoined, i.e., elements that are conjunctively present in some cases and disjunctively present in other cases. Other elements may optionally be present other than the elements specifically identified by the “and/or” clause, whether related or unrelated to those elements specifically identified  
25 unless clearly indicated to the contrary. Thus, as a non-limiting example, a reference to “A and/or B,” when used in conjunction with open-ended language such as “comprising” can refer, in one embodiment, to A without B (optionally including elements other than B); in another embodiment, to B without A (optionally including elements other than A); in yet another embodiment, to both A and B (optionally including other elements); etc.

30 As used herein in the specification and in the claims, “or” should be understood to have the same meaning as “and/or” as defined above. For example, when separating items in a list, “or” or “and/or” shall be interpreted as being inclusive, i.e., the inclusion of at least one, but also including more than one, of a number or list of elements, and,

– 43 –

optionally, additional unlisted items. Only terms clearly indicated to the contrary, such as “only one of” or “exactly one of,” or, when used in the claims, “consisting of,” will refer to the inclusion of exactly one element of a number or list of elements. In general, the term “or” as used herein shall only be interpreted as indicating exclusive alternatives  
5 (i.e. “one or the other but not both”) when preceded by terms of exclusivity, such as “either,” “one of,” “only one of,” or “exactly one of.” “Consisting essentially of,” when used in the claims, shall have its ordinary meaning as used in the field of patent law.

As used herein in the specification and in the claims, the phrase “at least one,” in reference to a list of one or more elements, should be understood to mean at least one  
10 element selected from any one or more of the elements in the list of elements, but not necessarily including at least one of each and every element specifically listed within the list of elements and not excluding any combinations of elements in the list of elements. This definition also allows that elements may optionally be present other than the elements specifically identified within the list of elements to which the phrase “at least  
15 one” refers, whether related or unrelated to those elements specifically identified. Thus, as a non-limiting example, “at least one of A and B” (or, equivalently, “at least one of A or B,” or, equivalently “at least one of A and/or B”) can refer, in one embodiment, to at least one, optionally including more than one, A, with no B present (and optionally including elements other than B); in another embodiment, to at least one, optionally  
20 including more than one, B, with no A present (and optionally including elements other than A); in yet another embodiment, to at least one, optionally including more than one, A, and at least one, optionally including more than one, B (and optionally including other elements); etc.

In the claims, as well as in the specification above, all transitional phrases such as  
25 “comprising,” “including,” “carrying,” “having,” “containing,” “involving,” “holding,” and the like are to be understood to be open-ended, i.e., to mean including but not limited to. Only the transitional phrases “consisting of” and “consisting essentially of” shall be closed or semi-closed transitional phrases, respectively, as set forth in the United States Patent Office Manual of Patent Examining Procedures, Section 2111.03.

30 What is claimed is:

– 44 –

## CLAIMS

1. An electrochemical cell, comprising:  
a first electrode comprising lithium as an electroactive material;  
5 a second electrode; and  
a composite positioned between the first and second electrodes, the composite comprising:  
a separator comprising pores having an average pore size, wherein the  
separator has a bulk electronic resistivity of at least about  $10^4$  Ohm-meters; and  
10 an ion conductor layer bonded to the separator,  
wherein the ion conductor layer has a lithium-ion conductivity of at least  
at least  $10^{-6}$  S/cm, and  
wherein the ion conductor layer comprises a lithium oxysulfide having an oxide  
content between 0.1 – 20 wt% and/or wherein the ion conductor layer comprises a  
15 lithium oxysulfide having an atomic ratio of oxygen atoms to sulfur atoms (O:S) in the  
range of from 0.001:1 to 1.5:1.
2. An electrochemical cell of claim 1, wherein the ion conductor layer comprises a  
lithium oxysulfide having an atomic ratio of oxygen atoms to sulfur atoms (O:S) in the  
20 range of from 0.01:1 to 0.25:1.
3. An electrochemical cell of claim 1, wherein the ion conductor layer comprising  
the lithium oxysulfide is a part of a multi-layered structure comprising more than one ion  
conductor layers.
- 25 4. An electrochemical cell of claim 3, wherein at least two layers of the multi-  
layered structure are formed of different materials.
5. An electrochemical cell of claim 3, wherein at least two layers of the multi-  
30 layered structure are formed of the same material.

– 45 –

6. An electrochemical cell of claim 1, wherein the inorganic layer ion conductor layer comprising the lithium oxysulfide is in direct contact with each of the first electrode and the separator.
- 5 7. An electrochemical cell of claim 1, wherein the separator has a thickness between 5 microns and 40 microns.
8. An electrochemical cell of claim 1, wherein the separator has a bulk electronic resistivity of at least  $10^{10}$  Ohm-meters; optionally, between  $10^{10}$  Ohm-meters and  $10^{15}$   
10 Ohm-meters.
9. An electrochemical cell of claim 1, wherein the separator is a solid, polymeric separator.
- 15 10. An electrochemical cell of claim 1, wherein the separator is a solid comprising a mixture of a polymeric binder and a filler comprising a ceramic or a glassy/ceramic material.
11. An electrochemical cell of claim 1, wherein the separator comprises one or more  
20 of poly(n-pentene-2), polypropylene, polytetrafluoroethylene, a polyamide (e.g., polyamide (Nylon), poly( $\epsilon$ -caprolactam) (Nylon 6), poly(hexamethylene adipamide) (Nylon 66)), a polyimide (e.g., polynitrile, and poly(pyromellitimide-1,4-diphenyl ether) (Kapton®) (NOMEX®) (KEVLAR®)), polyether ether ketone (PEEK), and combinations thereof.
- 25 12. An electrochemical cell of claim 1, wherein the composite is formed by subjecting a surface of the separator to a plasma prior to depositing the ion conductor layer on the surface of the separator.
- 30 13. An electrochemical cell of claim 1, wherein the lithium oxysulfide has a formula of  $x(y\text{Li}_2\text{S}+z\text{Li}_2\text{O})+\text{MS}_2$  (where M is Si, Ge, or Sn), where  $y+z=1$ , and where x may range from 0.5-3.

– 46 –

14. An electrochemical cell of claim 1, wherein the ion conductor layer comprises a glass-forming additive ranging from 0 wt% to 30 wt% of the inorganic ion conductor material.
- 5 15. An electrochemical cell of claim 1, wherein the ion conductor layer comprises one or more lithium salts.
16. An electrochemical cell of claim 13, wherein the lithium salt is LiI, LiBr, LiCl, Li<sub>2</sub>CO<sub>3</sub>, or Li<sub>2</sub>SO<sub>4</sub>.
- 10 17. An electrochemical cell of claim 13, wherein the one or more lithium salts is added to the inorganic ion conductor material at a range of 0 to 50 mol%.
18. An electrochemical cell of claim 1, wherein the separator has an average pore  
15 size of less than or equal to 5 microns.
19. An electrochemical cell of claim 1, wherein the separator has an average pore size of less than or equal to 0.5 microns.
- 20 20. An electrochemical cell claim 1, wherein the ion conductor layer has a thickness of less than or equal to 2 microns.
21. An electrochemical cell of claim 1, wherein the ion conductor layer has a thickness of less than or equal to 800 nm.
- 25 22. An electrochemical cell of claim 1, wherein the composite has a lithium ion conductivity of at least  $10^{-5}$  S/cm at 25 degrees Celsius.
23. An electrochemical cell of claim 1, wherein a ratio of a thickness of the ion  
30 conductor layer to the average pore size of the separator is at least 1.1:1.
24. An electrochemical cell of claim 1, wherein a strength of adhesion between the separator and the ion conductor layer is at least 350 N/m.



– 47 –

25. An electrochemical cell of claim 1, wherein a strength of adhesion between the separator and the ion conductor layer passes the tape test according to the standard ASTM D3359-02.
- 5
26. An electrochemical cell of claim 1, wherein the first electroactive material comprises lithium.
27. An electrochemical cell of claim 1, wherein the first electroactive material
- 10 comprises lithium metal and/or a lithium alloy.
28. An electrochemical cell of claim 27, wherein the second electrode comprises sulfur as a second electroactive material.
- 15 29. An electrochemical cell of claim 1, wherein the ion conductor is deposited onto the separator by electron beam evaporation or by a sputtering process.
30. An electrochemical cell, wherein the electrochemical cell is a lithium-sulfur cell comprising:
- 20 a first electrode comprising lithium;  
a second electrode comprising sulfur;  
a separator arranged between said first electrode and said second electrode; and  
a solid ion conductor contacting and/or bonded to the separator,  
wherein said solid ion conductor comprises a lithium-ion conducting oxysulfide.
- 25
31. An electrochemical cell according to claim 30, wherein said solid ion conductor comprises a lithium oxysulfide.
32. An electrochemical cell according to claim 30, wherein said solid ion conductor
- 30 comprises a lithium oxysulfide having an atomic ratio of oxygen atoms to sulfur atoms (O: S) in the range of from 0.001:1 to 1.5:1.

– 48 –

33. An electrochemical cell according to any of claims 30 to 32, wherein said solid ion conductor is in the form of a layer having a thickness in the range of from 1 nm to 7 microns.
- 5 34. An electrochemical cell according to any of claims 30 to 33, wherein the separator is ionically conductive, the average ionic conductivity of the separator being at least  $10^{-7}$  S/cm at 25 degrees Celsius.
- 10 35. An electrochemical cell according to any of claims 30 to 34, wherein said separator and said solid ion conductor contacting the separator constitute a composite, the composite having a thickness of 5 microns to 40 microns.
- 15 36. An electrochemical cell according to claim 35, wherein said composite is a free-standing structure.
37. An electrochemical cell according to any of claims 30 to 36, wherein the strength of adhesion between said separator and said solid ion conductor contacting the separator is at least 350 N/m.
- 20 38. An electrochemical cell according to any of claims 30 to 37, wherein said solid ion conductor is placed against one of said first and second electrodes, wherein said solid ion conductor is arranged to inhibit interaction of an electrolyte present in the electrochemical cell with the electrode against which it is placed.
- 25 39. An electrochemical cell according to any of claims 30 to 38, wherein the solid ion conductor comprises an amorphous lithium-ion conducting oxysulfide, a crystalline lithium-ion conducting oxysulfide or a mixture of an amorphous lithium-ion conducting oxysulfide and a crystalline lithium-ion conducting oxysulfide (e.g., an amorphous lithium oxysulfide, a crystalline lithium oxysulfide, or a mixture of an amorphous
- 30 lithium oxysulfide and a crystalline lithium oxysulfide).
40. Use of a composite capable of being arranged between a first electrode and a second electrode, the composite comprising:

– 49 –

a separator; and

a solid ion conductor contacting and/or bonded to the separator, wherein said solid ion conductor comprises a lithium-ion conducting oxysulfide, for separating a first electrode and a second electrode of an electro-chemical cell, such as a lithium sulfur cell,  
5 and for inhibiting interaction of an electrolyte present in an electrochemical cell with one of said electrodes of said electrochemical cell.

41. Use according to claim 40, wherein the composite is constituted of a separator as defined in any of claims 1 to 39, and a solid ion conductor as defined in any of claims 1  
10 to 39, and contacting and/or being bond to the separator, wherein said solid ion conductor comprises a lithium-ion conducting oxysulfide.

42. A process of making an electrochemical cell according to any of claims 1 to 39, comprising the following steps:  
15 making or providing a separator as defined in any of claims 1 to 39;  
contacting and/or bonding to the separator a solid ion conductor as defined in any of claims 1 to 39;  
providing further building elements of the electrochemical cell; and  
assembling the electrochemical cell.

20

43. A process according to claim 42, wherein contacting and/or bonding to the separator a solid ion conductor is achieved by depositing ion conductor material onto the surface of the separator.

25 44. A process according to any of claims 42 or 43, wherein the intermediate product obtained by contacting and/or bonding to the separator a solid ion conductor is a composite being a free-standing structure.

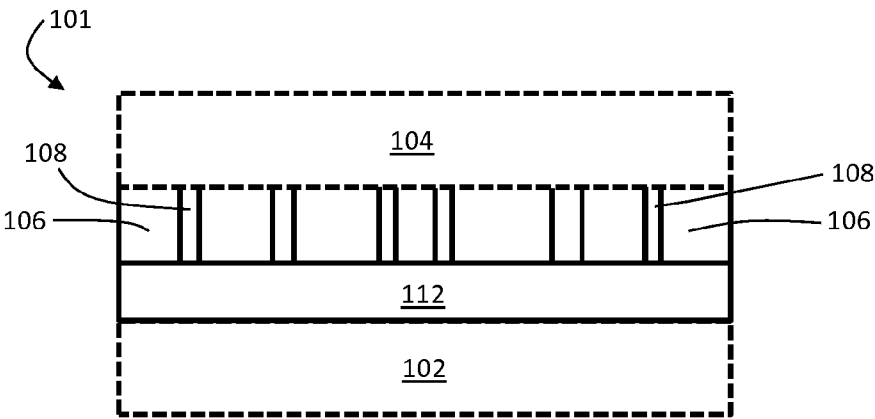
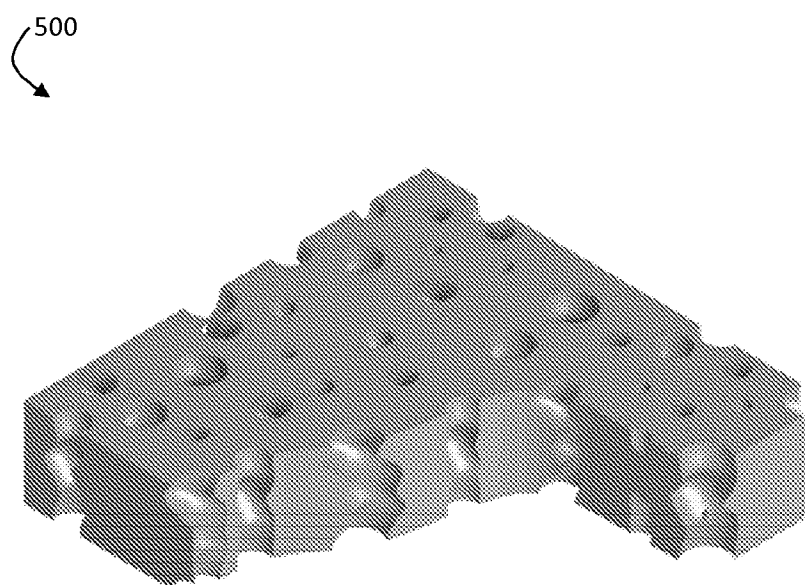
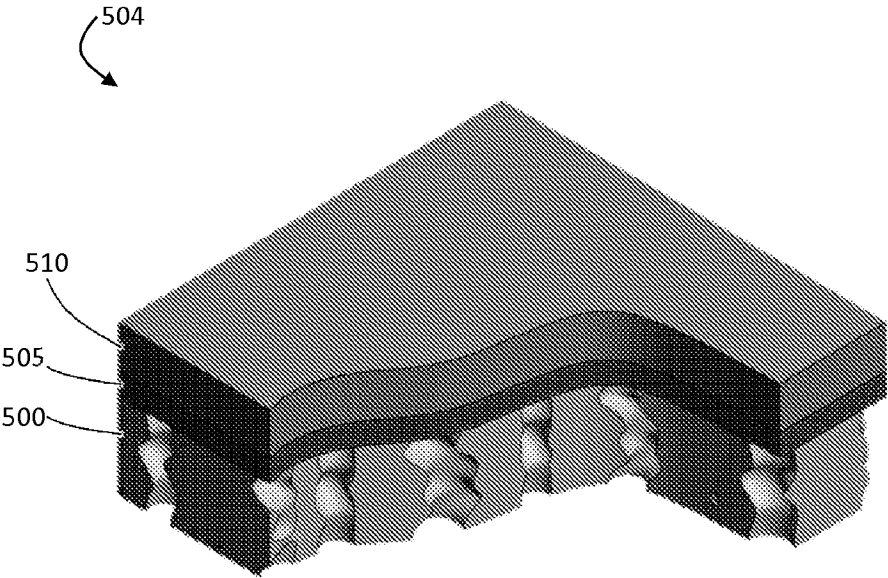

FIG. 1



**FIG. 2**



**FIG. 3**

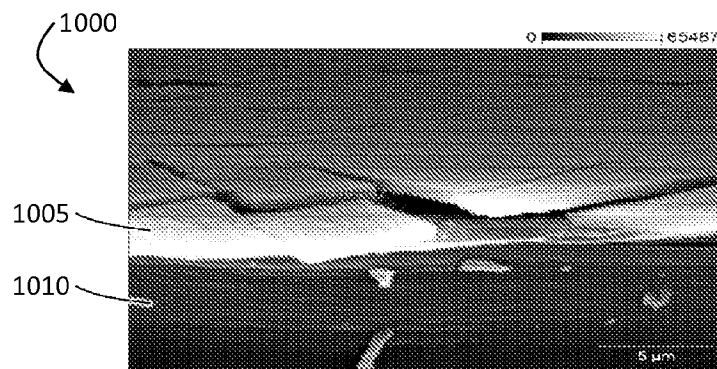

**FIG. 4A**

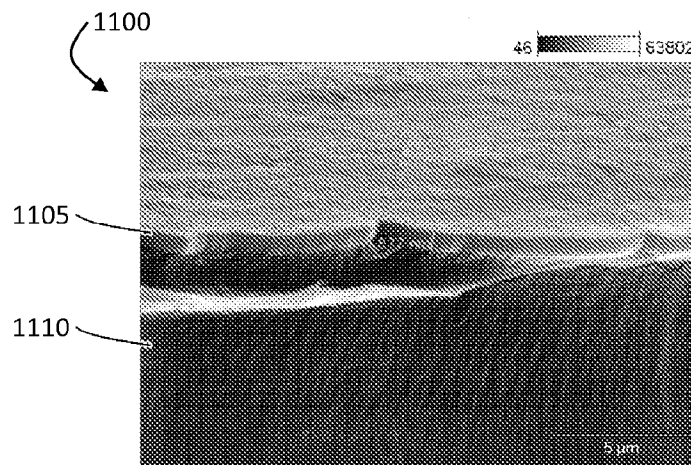

**FIG. 4B**

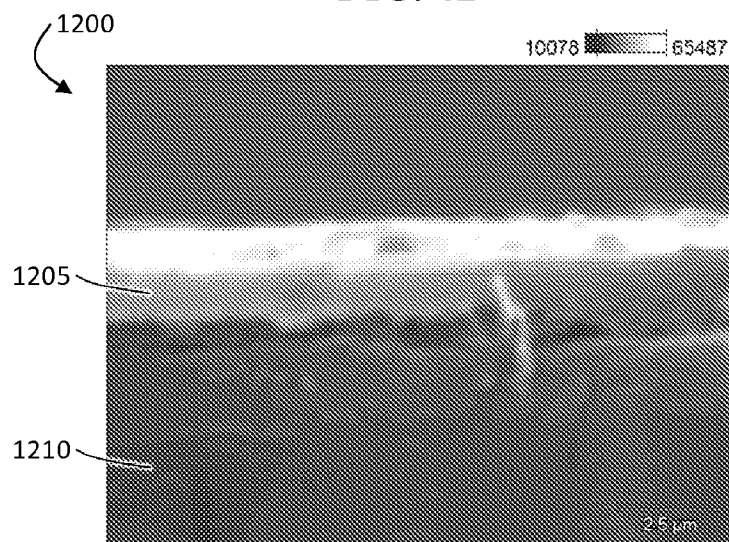

**FIG. 4C**

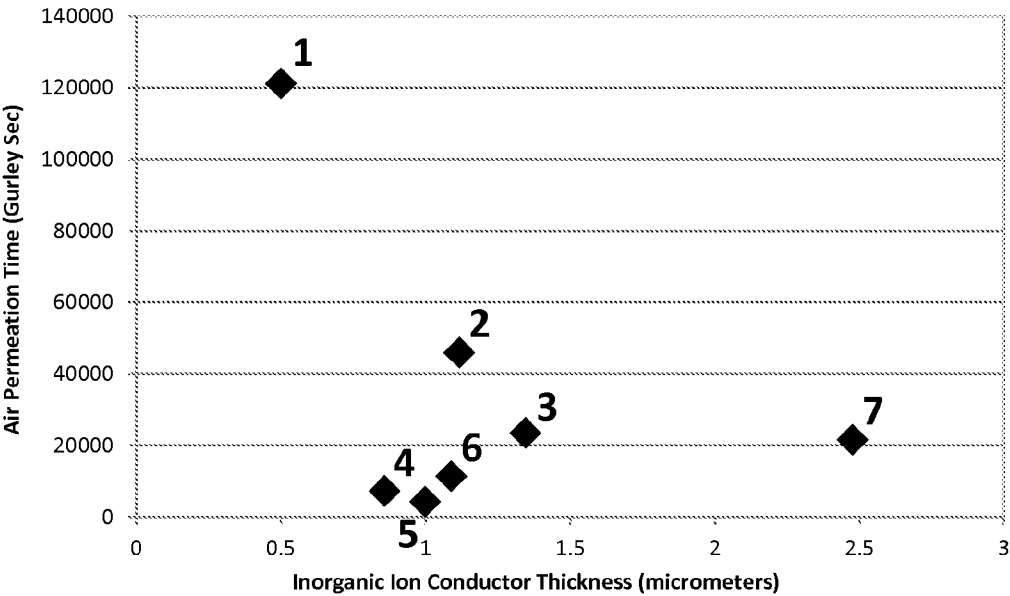

FIG. 5



## INTERNATIONAL SEARCH REPORT

International application No.  
**PCT/US2015/016281****A. CLASSIFICATION OF SUBJECT MATTER****H01M 2/16(2006.01)i, H01M 4/136(2010.01)i, H01M 4/38(2006.01)i, H01M 10/05(2010.01)i**

According to International Patent Classification (IPC) or to both national classification and IPC

**B. FIELDS SEARCHED**

Minimum documentation searched (classification system followed by classification symbols)

H01M 2/16; B05D 3/02; H01M 4/38; H01M 10/05; B05D 1/36; H01M 4/36; H04N 5/66; B01J 21/00; H04N 9/12; H01M 4/136

Documentation searched other than minimum documentation to the extent that such documents are included in the fields searched

Korean utility models and applications for utility models

Japanese utility models and applications for utility models

Electronic data base consulted during the international search (name of data base and, where practicable, search terms used)

eKOMPASS(KIPO internal) &amp; Keywords: ion conductor, lithium oxysulfide, separator, electrochemical cell

**C. DOCUMENTS CONSIDERED TO BE RELEVANT**

Category*	Citation of document, with indication, where appropriate, of the relevant passages	Relevant to claim No.
X	US 2005-0095504 A1 (HEE-TAK KIM et al.) 05 May 2005 See paragraphs [0046]-[0091], claims 1-24 and figures 1-10.	1-2, 6-23, 26-29
Y		3-5, 24-25, 30-33, 40
Y	US 2008-0020923 A1 (MARK K. DEBE et al.) 24 January 2008 See paragraph [0067], claims 1-22 and figures 1-5.	3-5, 24-25, 30-33, 40
A	JP 2010-538424 A (FMC CORP.) 09 December 2010 See paragraphs [0016]-[0035] and figures 2-7.	1-33, 40
A	KR 10-2010-0017057 A (SONY CORPORATION) 16 February 2010 See abstract, paragraphs [0035]-[0088] and figures 1-3.	1-33, 40
A	US 5682210 A (JOHN WEIRICH) 28 October 1997 See abstract, column 3, lines 8-41 and figures 1-3.	1-33, 40



Further documents are listed in the continuation of Box C.



See patent family annex.

\* Special categories of cited documents:

"A" document defining the general state of the art which is not considered to be of particular relevance

"E" earlier application or patent but published on or after the international filing date

"L" document which may throw doubts on priority claim(s) or which is cited to establish the publication date of another citation or other special reason (as specified)

"O" document referring to an oral disclosure, use, exhibition or other means

"P" document published prior to the international filing date but later than the priority date claimed

"T" later document published after the international filing date or priority date and not in conflict with the application but cited to understand the principle or theory underlying the invention

"X" document of particular relevance; the claimed invention cannot be considered novel or cannot be considered to involve an inventive step when the document is taken alone

"Y" document of particular relevance; the claimed invention cannot be considered to involve an inventive step when the document is combined with one or more other such documents, such combination being obvious to a person skilled in the art

"&amp;" document member of the same patent family

Date of the actual completion of the international search

16 June 2015 (16.06.2015)

Date of mailing of the international search report

**18 June 2015 (18.06.2015)**

Name and mailing address of the ISA/KR

International Application Division  
Korean Intellectual Property Office  
189 Cheongsa-ro, Seo-gu, Daejeon Metropolitan City, 302-701,  
Republic of Korea

Facsimile No. +82-42-472-7140

Authorized officer

KIM, Tae Hoon

Telephone No. +82-42-481-8407



**INTERNATIONAL SEARCH REPORT**

International application No.

**PCT/US2015/016281****Box No. II Observations where certain claims were found unsearchable (Continuation of item 2 of first sheet)**

This international search report has not been established in respect of certain claims under Article 17(2)(a) for the following reasons:

1. ☐ Claims Nos.:  
because they relate to subject matter not required to be searched by this Authority, namely:
2. ☒ Claims Nos.: 36, 43  
because they relate to parts of the international application that do not comply with the prescribed requirements to such an extent that no meaningful international search can be carried out, specifically:  
Claims 36 and 43 are unclear because they are referring to claims 35 and 42 respectively which do not comply with PCT Rule 6.4(a).
3. ☒ Claims Nos.: 34-35, 37-39, 41-42, 44  
because they are dependent claims and are not drafted in accordance with the second and third sentences of Rule 6.4(a).

**Box No. III Observations where unity of invention is lacking (Continuation of item 3 of first sheet)**

This International Searching Authority found multiple inventions in this international application, as follows:

1. ☐ As all required additional search fees were timely paid by the applicant, this international search report covers all searchable claims.
2. ☐ As all searchable claims could be searched without effort justifying an additional fees, this Authority did not invite payment of any additional fees.
3. ☐ As only some of the required additional search fees were timely paid by the applicant, this international search report covers only those claims for which fees were paid, specifically claims Nos.:
4. ☐ No required additional search fees were timely paid by the applicant. Consequently, this international search report is restricted to the invention first mentioned in the claims; it is covered by claims Nos.:

**Remark on Protest**

- ☐ The additional search fees were accompanied by the applicant's protest and, where applicable, the payment of a protest fee.
- ☐ The additional search fees were accompanied by the applicant's protest but the applicable protest fee was not paid within the time limit specified in the invitation.
- ☐ No protest accompanied the payment of additional search fees.

**INTERNATIONAL SEARCH REPORT**

Information on patent family members

International application No.

**PCT/US2015/016281**

Patent document cited in search report	Publication date	Patent family member(s)	Publication date
US 2005-0095504 A1	05/05/2005	CN 1327548 C	18/07/2007
		CN 1612377 A	04/05/2005
		JP 2005-142156 A	02/06/2005
		KR 10-0542213 B1	10/01/2006
		KR 10-2005-0041661 A	04/05/2005
US 2008-0020923 A1	24/01/2008	CN 101263620 A	10/09/2008
		CN 101263620 B	08/06/2011
		EP 1925049 A2	28/05/2008
		EP 1925049 B1	25/02/2015
		JP 2009-509776 A	12/03/2009
		JP 2014-076541 A	01/05/2014
		WO 2007-032864 A2	22/03/2007
JP 2010-538424 A	09/12/2010	WO 2007-032864 A3	10/05/2007
		CA 2696771 A1	05/03/2009
		CN 101790806 A	28/07/2010
		DE 112008002212 T5	08/07/2010
		EP 2186151 A1	19/05/2010
		EP 2186151 B1	04/12/2013
		EP 2463940 A1	13/06/2012
		EP 2463940 B1	02/07/2014
		GB 201000554 D0	03/03/2010
		GB 201211010 D0	01/08/2012
		GB 2463217 A	10/03/2010
		GB 2463217 B	13/02/2013
		GB 2490433 A	31/10/2012
		GB 2490433 B	27/02/2013
		JP 2014-167936 A	11/09/2014
		JP 5548126 B2	16/07/2014
		KR 10-2010-0081304 A	14/07/2010
		RU 2010112410 A	10/10/2011
		US 2009-0061321 A1	05/03/2009
		WO 2009-029270 A1	05/03/2009
KR 10-2010-0017057 A	16/02/2010	CN 101645499 A	10/02/2010
		CN 101645499 B	07/11/2012
		JP 2010-040336 A	18/02/2010
		JP 4952680 B2	13/06/2012
		US 2010-0035161 A1	11/02/2010
US 5682210 A	28/10/1997	US 8329343 B2	11/12/2012
		None	