



- (51) International Patent Classification:  
G06F 11/30 (2006.01) G06Q 10/00 (2012.01)  
G06F 11/22 (2006.01)
- (21) International Application Number:  
PCT/FI2017/050905
- (22) International Filing Date:  
18 December 2017 (18.12.2017)
- (25) Filing Language: English
- (26) Publication Language: English
- (30) Priority Data:  
62/457,243 10 February 2017 (10.02.2017) US
- (71) Applicant: OPTOFIDELITY OY [FI/FI]; Visiokatu 3, 33720 TAMPERE (FI).
- (72) Inventors: LEINONEN, Natalia; c/o OptoFidelity Oy, Visiokatu 3, 33720 TAMPERE (FI). MANTERE, Petri; c/o OptoFidelity Oy, Visiokatu 3, 33720 TAMPERE (FI). RYYNÄNEN, Kalle; c/o OptoFidelity Oy, Visiokatu 3, 33720 TAMPERE (FI). PIIILILÄ, Joni; c/o OptoFidelity Oy, Visiokatu 3, 33720 TAMPERE (FI). TOIVAKKA, Mika; c/o OptoFidelity Oy, Visiokatu 3, 33720 TAMPERE (FI).

(74) Agent: BERGGREN OY; Visiokatu 1, 33720 TAMPERE (FI).

(81) Designated States (unless otherwise indicated, for every kind of national protection available): AE, AG, AL, AM, AO, AT, AU, AZ, BA, BB, BG, BH, BN, BR, BW, BY, BZ, CA, CH, CL, CN, CO, CR, CU, CZ, DE, DJ, DK, DM, DO, DZ, EC, EE, EG, ES, FI, GB, GD, GE, GH, GM, GT, HN, HR, HU, ID, IL, IN, IR, IS, JO, JP, KE, KG, KH, KN, KP, KR, KW, KZ, LA, LC, LK, LR, LS, LU, LY, MA, MD, ME, MG, MK, MN, MW, MX, MY, MZ, NA, NG, NI, NO, NZ, OM, PA, PE, PG, PH, PL, PT, QA, RO, RS, RU, RW, SA, SC, SD, SE, SG, SK, SL, SM, ST, SV, SY, TH, TJ, TM, TN, TR, TT, TZ, UA, UG, US, UZ, VC, VN, ZA, ZM, ZW.

(84) Designated States (unless otherwise indicated, for every kind of regional protection available): ARIPO (BW, GH, GM, KE, LR, LS, MW, MZ, NA, RW, SD, SL, ST, SZ, TZ, UG, ZM, ZW), Eurasian (AM, AZ, BY, KG, KZ, RU, TJ, TM), European (AL, AT, BE, BG, CH, CY, CZ, DE, DK, EE, ES, FI, FR, GB, GR, HR, HU, IE, IS, IT, LT, LU, LV, MC, MK, MT, NL, NO, PL, PT, RO, RS, SE, SI, SK, SM, TR), OAPI (BF, BJ, CF, CG, CI, CM, GA, GN, GQ, GW, KM, ML, MR, NE, SN, TD, TG).

(54) Title: METHOD, AN ALL-IN-ONE TESTER AND COMPUTER PROGRAM PRODUCT

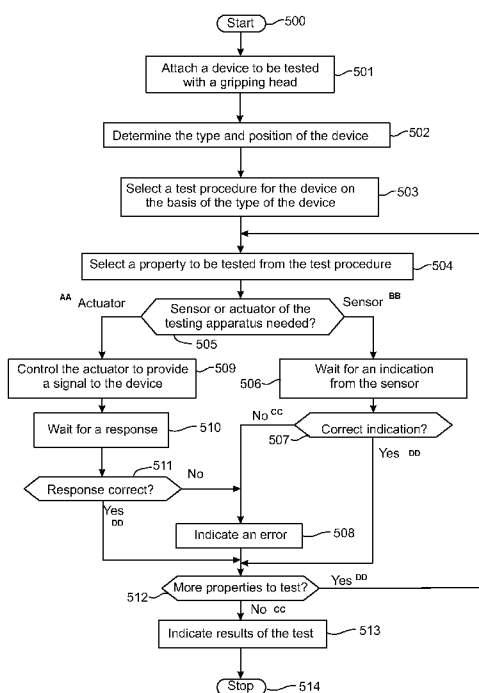

Fig. 5

(57) Abstract: There are disclosed various methods, apparatuses and computer program products for a testing apparatus (1). In accordance with an embodiment the testing apparatus (1) comprises a frame; a gripping head (5) for gripping a device (30) to be tested; a first movement element (12) for moving the gripping head (5) with respect to the frame; a movement detector to detect at least one of a location and a position of the device (30); a touching element (15) for touching the device (30); an imaging device (16) for capturing images of the device (30); a display (8) for generating visual information for capturing by the device (30); a set of sensors (17) for examining operations of the device (30); a set of actuators (18) for providing signals for reception by the device (30); and a set of plugs (19) adapted to be inserted into a socket of the device (30).

WO 2018/146374 A1

**Published:**

- *with international search report (Art. 21(3))*
- *before the expiration of the time limit for amending the claims and to be republished in the event of receipt of amendments (Rule 48.2(h))*

**METHOD, AN ALL-IN-ONE TESTER AND COMPUTER PROGRAM PRODUCT****TECHNICAL FIELD**

[0001] The present invention relates to a method for a testing apparatus. The invention also relates to a testing apparatus for testing a device. The invention further relates to computer program product for a testing apparatus.

**BACKGROUND**

[0002] This section is intended to provide a background or context to the invention that is recited in the claims. The description herein may include concepts that could be pursued, but are not necessarily ones that have been previously conceived or pursued. Therefore, unless otherwise indicated herein, what is described in this section is not prior art to the description and claims in this application and is not admitted to be prior art by inclusion in this section.

[0003] Automated testing apparatuses for testing electronic devices, such as portable electronic devices, exist in which testing personnel puts the device to be tested on a test jig and then puts the test jig onto a test bench at a predetermined location. The testing apparatus may comprise a robotic arm which performs tests adapted for the particular device to be tested. Such tests may include touching a touch sensitive display and/or press buttons of the device. To perform such tests properly, the jig in which the device is attached, should be accurately located.

[0004] Some testing apparatuses exist which may be able to find out the correct location of the device on the test bench, wherein the testing apparatus may be able to calibrate the movements of the robotic arm accordingly.

[0005] Due to the increased properties of portable devices one testing apparatus may not be able to test all those features of the device. Therefore, a multiple of testing apparatuses may be needed at a manufacturing and/or testing site and/or at a maintenance and repair site.

**SUMMARY**

[0006] An aim of the present invention is to provide a method for a testing apparatus, a testing apparatus, and a computer program product for a testing apparatus.

[0007] Some embodiments provide a testing apparatus for testing a device. In some embodiments the testing apparatus comprises a movable and rotatable device gripping head with which a device to be tested may be attached (gripped) for testing. The testing apparatus may further comprise a set of connectors, a set of sensors and/or a set of actuators. The testing apparatus also comprises a robotic arm capable of moving and rotating the test bench.

[0008] Some embodiments provide a method and a computer program product for controlling the testing apparatus during testing a device.

[0009] Various aspects of examples of the invention are provided in the detailed description.

[0010] According to a first aspect, there is provided a method for a testing apparatus, the method comprising:

- attaching a device to a gripping head of the testing apparatus;
- obtaining information of the device to be tested;
- using the obtained information for selecting a test procedure for the device;
- starting the selected test procedure;
- determining the location of the device with respect to the testing apparatus;
- selecting a property to be tested from a set of properties of the test procedure;
- activating a testing element adapted for the selected property;
- receiving a response of the device to the tested property;
- analyzing the response to determine whether the tested property is properly functioning;
- examining whether the set of properties comprises one or more tests not yet performed for the device; and
- if so, selecting a test among the one or more tests not yet performed; and
- performing the test procedure for the selected test.

[0011] According to a second aspect, there is provided a testing apparatus comprising:

- a frame;
- a gripping head for gripping a device to be tested;
- a first movement element for moving the gripping head with respect to the frame;
- a movement detector to detect at least one of a location and a position of the device;
- a touching element for touching the device;
- an imaging device for capturing images of the device;

a display for generating visual information for capturing by the device;  
a set of sensors for examining operations of the device;  
a set of actuators for providing signals for reception by the device; and  
a set of plugs adapted to be inserted into a socket of the device.

[0012] According to a third aspect, there is provided a computer readable storage medium stored with code thereon for use by a testing apparatus, which when executed by a processor, causes the testing apparatus to perform:

attach a device to a gripping head of the testing apparatus;  
obtain information of the device to be tested;  
use the obtained information for selecting a test procedure for the device;  
start the selected test procedure;  
determine the location of the device with respect to the testing apparatus;  
select a property to be tested from a set of properties of the test procedure;  
activate a testing element adapted for the selected property;  
receive a response of the device to the tested property;  
analyze the response to determine whether the tested property is properly functioning;  
examine whether the set of properties comprises one or more tests not yet performed  
for the device;  
if so, select a test among the one or more tests not yet performed; and  
perform the test procedure for the selected test.

### **BRIEF DESCRIPTION OF THE DRAWINGS**

[0013] For a more complete understanding of example embodiments of the present invention, reference is now made to the following descriptions taken in connection with the accompanying drawings in which:

[0014] Figure 1a depicts as a perspective view a testing apparatus according to an example embodiment;

[0015] Figure 1b depicts as a perspective view the testing apparatus of Figure 1a a cover removed;

[0016] Figure 1c as a side view the testing apparatus of Figure 1a a cover removed;

[0017] Figure 1d as a front view the testing apparatus of Figure 1a the cover removed;

- [0018] Figure 1e as a top view the testing apparatus of Figure 1a the cover removed;
- [0019] Figure 2a illustrates a gripping head as a perspective view according to an example embodiment;
- [0020] Figure 2b illustrates a gripping head of Figure 2a from above;
- [0021] Figure 2c illustrates the gripping head of Figure 2a as a side view;
- [0022] Figure 3a illustrates an adapter from above according to an example embodiment;
- [0023] Figure 3b illustrates the adapter of Figure 3a as a side view;
- [0024] Figure 4 shows a simplified block diagram of a testing apparatus according to an example embodiment; and
- [0025] Figure 5 is a flow diagram of a method for testing a device according to an example embodiment.

#### **DETAILED DESCRIPTION OF SOME EXAMPLE EMBODIMENTS**

- [0026] In the following some example embodiments will be described. Figure 1a is a perspective view of a testing apparatus 1, in accordance with an embodiment, Figure 4 is a block diagram of a circuitry of the testing apparatus 1, in accordance with an embodiment, and Figure 5 is a flow diagram of a method 500 for testing a device according to an example embodiment. The testing apparatus 1 may also be called as an all-in-one tester due to its ability to test all or at least a majority of operations of a device 30 to be tested, as will be described later in this specification. The testing apparatus 1 has, among other things, a bottom section 2, a back section 3 and a cover 4. Figure 1b depicts the testing apparatus 1 of Figure 1a as a perspective view so that a cover 4 has been detached from the apparatus 1; Figure 1c is a front view of the testing apparatus 1 of Figure 1a, the cover 4 detached; and Figure 1d is a top view of the testing apparatus 1 of Figure 1a, the cover 4 detached.
- [0027] The testing apparatus 1 has also a gripping head 5 with which a device 30 to be tested may be attached for testing operations. The gripping head 5 is coupled with one end of an arm 11. At another end the arm 11 may be coupled to a first movement element 12. The first movement element 12 can move the arm 11 at least horizontally, wherein also the gripping head 5 can be moved horizontally. The first movement element 12 may also rotate the arm 11, wherein also the gripping head 5 rotates. The attachment of the gripping element 5 with the arm 11 may be rotatable e.g. by a motor, wherein the gripping head 5 is rotatable at least

in two orthogonal directions so that the device 30 to be tested may be set to different positions by these rotations. As an example, the device may be rotated at a main plane of the device and around a longitudinal axes of the device. In accordance with an embodiment one or both of the rotation directions may allow a full-circle rotation i.e. 360° rotation. In accordance with an embodiment one or both of the rotation directions may be smaller than a full-circle rotation i.e. less than 360° rotation. The gripping head 5 also comprises grippers 6 which may be used to fix the device 30 to be tested with the gripping head 5. The grippers 6 may be implemented in several ways but in the following only one embodiment will be described in more detail.

[0028] The full-circle rotation may be implemented e.g. so that the gripping head 5 has a motor (not shown), wherein an axle of the motor may be coupled with a base 6b either directly or via a transmission mechanism (illustrated with the reference 6c in Figure 2c).

[0029] In accordance with an embodiment the apparatus also comprises a second movement element, which is coupled with the first movement element so that the second movement element may move the first movement element in a direction substantially perpendicular to the movement direction of the gripping head.

[0030] The gripping head 5 described above has three degrees of freedom, but in some other embodiments a smaller number of degrees of freedom may suffice, e.g. two or one degree of freedom.

[0031] Figure 2a illustrates the gripping head 5 as a perspective view, Figure 2b illustrates the gripping head 5 from above and Figure 2c illustrates the gripping head 5 from one side. The grippers 6 are in this example embodiment in a form of suction inlets 6a wherein when a device is set on the gripping head 5 a suction may be provided via hoses (not shown) to induce a negative pressure (a.k.a. underpressure, low-pressure, depression) at the suction inlets 6a. This underpressure aims to draw the device towards the grippers 6 by a suction force. In accordance with an embodiment, the underpressure may be adjusted according to the weight of the device 30 to be tested to assure strong enough drawing force to the device. This kind of arrangement has *inter alia* the advantage that screws or other such kind of fixing elements are not needed.

[0032] The first movement element 12 may be arranged slidable or otherwise movable on a support 12a, wherein the first movement element 12 and the gripping head 5 attached with

the first movement element 12 may be able to move horizontally on the support 12a providing an additional direction of movement for the gripping head 5.

[0033] In accordance with an embodiment, an adapter 9 may be used with the gripping head 5. An example of the adapter 9 is shown in Figures 3a and 3b as a top view and a side view, respectively. The adapter 9 has dips or holes 10 (e.g. through-holes) at locations which correspond with the locations of the suction inlets 6a of the gripping head 5. The adapter 9 may first be attached with the device 30 to be tested and after that put on the gripping head 5 so that the suction inlets 8 enter the holes 10. This kind of arrangement may make it easier to place the device 30 to the gripping head 5.

[0034] The first movement element 12 may be coupled with a first frame 13 in which one or more motors (not shown) may be provided for moving the first movement element 12. The motor may be, for example, a stepper motor or another kind of electric motor. A rotor axis of the motor (not shown) may be coupled to a transmission system 14 so that rotation of the rotor induces movement of the first movement element 12. There may be several different possibilities to implement the transmission system, such as a belt, a chain, cogwheels etc.

[0035] The testing apparatus 1 also comprises a touching element 15, which may also be called as a finger or a stylus, for example. The touching element 15 may be moved three-dimensionally i.e. in a vertical direction (z-direction) and in two horizontal directions (x- and y-directions). The movement in the horizontal direction may be implemented by one or two electric motors and the movement in the vertical direction may be implemented by an electric motor or a solenoid, for example. The testing apparatus 1 may comprise a movement encoder 24 or another element which is able to indicate the actual movement and/or position of the touching element 15 during the operation of the testing apparatus 1.

[0036] The testing apparatus 1 further comprises one or more imaging devices 16 such as cameras for capturing images and/or video *inter alia* from a display of the device 30 to be tested. One of the imaging devices 16 may be coupled to the same movement arrangement than the touching element 15 so that there is a substantially fixed offset (distance) between a tip of the touching element 15 and the imaging device 16 in the horizontal plane.

[0037] The testing apparatus 1 still comprises a set of sensors 17 for examining certain operations of the device 30 to be tested, and a set of actuators 18 for providing signals to be received and/or detected by the device 30 to be tested. The set of sensors 17 may comprise,

for example, one or more microphones 17a, an optical fiber 17b in an optical coupling with a photo sensor 17c, a radio receiver 17d for short range communication (e.g. a Bluetooth™ or a near field communication (NFC) receiver), an accelerometer, a compass, a fingerprint reading sensor, a hall sensor, etc. The set of actuators 18 may comprise, for example, a loudspeaker 18a, a light source 18b, a radio transmitter 18c (e.g. a Bluetooth™ or a near field communication transmitter).

[0038] For testing plug-and-socket type of interfaces of the device the testing apparatus 1 may comprise different types of plugs 19 to be inserted in a corresponding socket of the device. For example, there may be a so called micro USB plug to test power inlet of the device, a headphone plug for testing the operation of a headphone interface of the device, etc.

[0039] The set of sensors 17 and/or the set of actuators 18 may have been installed into a robotic arm which may move, for example, in two substantially orthogonal directions, such as in a horizontal or a vertical plane.

[0040] There is also a display 8 for displaying images to be captured by a camera of the device 30, for example.

[0041] It should be noted that it is also possible to use another camera or an optical sensor instead of the optical fiber 17b and the photo sensor 17c. In accordance with an embodiment the optical fiber 17b may comprise a plurality of optical fibers i.e. a bunch of optical fibers.

[0042] The testing apparatus 1 may further comprise a memory 20 for storing data and/or computer code for operating the testing apparatus 1, a control display 21 for displaying information to a user of the testing apparatus 1, input means 22 such as a keyboard and/or a pointing device (e.g. a computer mouse) and/or a touch panel 22a and/or a microphone and/or some other input device for receiving instructions from the user, and a controller 23 for controlling the operation of the testing apparatus. The touch panel 22a and the control display 21 may be combined as a so called touch sensitive display, wherein the display may be used to show information and activation areas. When the user of the testing apparatus 1 touches the touch panel 22a above an activation area, the touch may be detected by the touch panel 22a and the location of the touch analyzed by the controller 23 to determine which operation is coupled with that activation area. These activation areas may also be called as activation buttons in this specification.

[0043] In the following the operation of the testing apparatus 1 will be described in more detail by using some examples with reference to the flow diagram of Figure 5. These examples are not disclosing each and every possible test to be performed by the testing apparatus 1 to the device 30, but only some of them. Moreover, different devices 30 may have different kinds of properties wherein all tests which the testing apparatus 1 is able to perform may not be applicable with all devices 30.

[0044] The user may input some identification information on the device 30 to be tested (a.k.a. the device 30 in this specification) by the input means 22. The user may touch a start activation button which instructs the testing apparatus 1 to start testing the device 30. The testing apparatus 1 may then start creating the underpressure at the suction inlets 6a. The device 30 is then attached by the underpressure with the gripping head 5 (block 501 in Figure 5). The testing apparatus 1 or the user of the testing apparatus 1 may start a test program in the device 30 so that the device 30 performs certain tasks, generate some signals, recognizes touches, etc. generated by the testing apparatus 1, and performs some operations as a response to detected signals, touches, etc. The testing apparatus 1 then determines 502 the location of the device 30 e.g. by capturing image or images of the device 30 and/or on the basis of location information of the gripping head 5.

[0045] To exchange information, commands, responses etc. a communication connection between the device and the testing apparatus may be created. It may be a wireless communication connection, such as a short range wireless communication connection and/or a mobile telecommunication connection, or a wired communication connection, or both.

[0046] On the basis of information of the device 30 the testing apparatus 1 may select 503 an appropriate test procedure for the device. The test procedure may comprise information of one or more properties of the device to be tested, wherein one property may be selected 504 at a time.

[0047] On the basis of information of the device 30 the testing apparatus 1 is aware of the location of a display, buttons, electric connectors (so called sockets or receptacles), microphone(s), loudspeaker(s), front camera (if any), back camera (if any), etc. of the device 30. Therefore, the testing apparatus 1 can move the device 30 and/or the set of sensors 17 and/or the set of actuators 18 and/or the plug(s) to a proper location for testing a corresponding operation of the device 30. For example, to test a power inlet of the device, the

micro USB plug can be moved to the location of the power inlet (micro USB socket) and pushed into the power inlet. It may be necessary to also move the device 30 so that the micro USB plug can be located next to the power inlet and pushed into the power inlet. If the power inlet and power circuitry of the device 30 operate correctly, the test program which is run in the device 30 may provide some indication of this, e.g. by showing a certain pattern on the display and/or sending a signal via the micro USB socket which is then detected by the testing apparatus 1 and/or sending the information wirelessly e.g. by using a Bluetooth™ connection or other radio communication such as NFC. In the same way, the other socket interfaces may be tested.

[0048] In other words, if a property requiring some kind of a signal or input information by the testing apparatus 1 the testing apparatus may select 505 and control 509 an appropriate actuator and wait for a response 510 from the device 30. If the response is not correct 511, the testing apparatus 1 may indicate an error 508 and/or slightly adjust the input information.

[0049] If a property requiring some kind of a signal or output from the device 30 the testing apparatus 1 may select 505 and control an appropriate sensor and e.g. wait for an indication 506 from the sensor. If the indication is not correct 507, the testing apparatus 1 may indicate an error 508.

[0050] The test procedure may be repeated 512 until all properties to be tested have been tested. It should be noted here that indication(s) of possible errors detected during the test need not always be indicated as soon as they have been detected but the testing apparatus 1 may conduct the testing of each property first and only after that indicate the results of the test(s).

[0051] It should be noted that some property to be tested may be such that if that test fails, all or some succeeding tests cannot or should not be performed. For example, if the device cannot be powered up (e.g. a battery is empty or broken), it may not be possible to perform other tests until the power fault has been fixed.

[0052] To test an ambient light sensor of the device the testing apparatus 1 may illuminate some light by the display 8. For example, the illuminated light may be a uniform, one color light (e.g. white) or a multi-color light on the display 8. Instead of or in addition to the display 8, the illuminated light may be produced by some other element such as a back-lighted test target etc. The ambient light sensor of the device 30 may provide a value

indicative of light intensity or only an on/off kind of signal indicating whether the ambient light sensor detects light or not. The brightness of the uniform light shown by the display 8 may be adjusted to determine the sensitivity of the ambient light sensor.

[0053] The microphone 17a may be used to examine the operation of the loudspeaker(s) of the device 30 e.g. by generating an audio signal by the loudspeaker(s) of the device 30 and recording it by the microphone 17a. If more than one loudspeaker will be tested, the audio signals may be generated by one loudspeaker at a time.

[0054] The microphone 17a may also be used to examine the operation of a vibration engine of the device 30. The microphone 17a may then be located so that it touches the case of the device. The vibration engine is started and the microphone 17a converts the vibration of the casing to an electric signal in the same way than when the microphone 17a converts the audio signal to an electric signal. The electric signal or an absence of the electric signal can be used to determine whether the vibration engine operates properly or not.

[0055] Camera(s) of the device 30 may be tested with the help of the display 8 of the testing apparatus 1. The device 30 may be moved to a position in which the camera to be tested (a front camera or a back camera) is viewing the display 8. A pattern or a video may be shown by the display 8 and the image/video captured by the camera may be used to determine how the camera functions.

[0056] The buttons of the device 30 may be tested by the touching element 15 of the testing apparatus 1. The touching element 15 may be moved next to a button to be tested and then the touching element 15 is pushed towards the button and drawn away from the button. The reaction of the device 30 to the press of the button is examined to determine whether the button operates or not.

[0057] The touching element 15 of the testing apparatus 1 can also be used to test the touch panel of the device 30. The touching element 15 can be put on a surface of the touch panel and slide on the surface from one location to another to determine how the touch panel reacts to sliding touches (sliding finger). Reaction of the touch panel to a touch of a finger (i.e. no sliding effect) can be performed so that the touching element 15 is first put above the touch panel at a location where an activation button is supposed to be located and then the touching element 15 is pushed towards the surface of the touch panel and retracted from the surface of

the touch panel. Again, the reaction of the device 30 to the touch is examined to determine whether the device 30 functions correctly or not in this respect.

[0058] Radio communication elements (radio receiver(s) and transmitter(s)) of the device 30 can be tested by using the radio transmitter and the radio receiver of the testing apparatus 1. The transmitter of the testing apparatus 1 may generate a radio signal which may be received by the receiver of the device 30. The device 30 may provide an indication to the testing apparatus 1 if the receiver managed to receive the transmission from the transmitter of the testing apparatus 1. Correspondingly, the device 30 can be instructed to transmit radio signals by the transmitter which may then be received by the radio receiver of the testing apparatus 1, if the transmitter of the device 30 operates properly. There may be more than one radio communication equipment in the device 30 wherein different encoding/decoding and/or frequencies may need to be used.

[0059] As was already mentioned, the above described examples are only a subset of possible testing operations which the testing apparatus 1 is able to perform. This kind of testing apparatus may be called as an all-in-one tester.

[0060] In Figure 4 some example elements are illustrated as blocks in the controller 23. Those elements, which may include one or more of a motion information processing element 25, a sensor control element 26, an image analyses element 27, an actuator control element 28 and a results analyzing element 29, may be implemented partly or wholly as a computer code to be executed by the controller 23. The motion information processing element 25 may receive motion related information of the gripping head 5 and/or the touching element 15 e.g. from the movement encoder 24, wherein the motion information processing element 25 may determine the location and position of the device 30, the location where the touching element 15 has touched the device, etc. The sensor control element 26 may control the operation of one or more sensors such as the microphone(s) 17a, the photo sensor 17c, the radio receiver 17d etc. The image analyses element 27 may examine contents of image(s) captured by the camera(s) 16 and determine, for example, how an image shown by a display of the device has changed as a response to an actuator, such as a touch on the touch screen of the device 30. The actuator control element 28 may control the operation of one or more sensors such as the loudspeaker 18a and the light source 18b etc. The results analyzing element 29 may examine

results of one or more test procedures and may provide an indication how the device 30 performed the tests.

[0061] The device 30 to be tested may be a phone such as a so called smart phone or another type of a mobile phone, a tablet computer, or another portable electronic device having an appropriate user interface to be tested by the testing apparatus 1.

[0062] The testing apparatus 1 may be used in different kinds of environments/sites. For example, a phone/tablet manufacturer can use the testing apparatus 1 in the production line as a production final tester to test manufactured phones/tablets before submitting them to retail stores. Service personnel may use the testing apparatus 1 as a device care / repair center tester to test repaired devices or test second-hand devices before they are sold to another user. As an example, the testing apparatus 1 may be utilized in second-hand multimedia device refurbishment.

[0063] In the following some examples will be provided.

[0064] According to a first example, there is provided a method for a testing apparatus, the method comprising:

- attaching a device to a gripping head of the testing apparatus;
- obtaining information of the device to be tested;
- using the obtained information for selecting a test procedure for the device;
- starting the selected test procedure;
- determining the location of the device with respect to the testing apparatus;
- selecting a property to be tested from a set of properties of the test procedure;
- activating a testing element adapted for the selected property;
- receiving a response of the device to the tested property;
- analyzing the response to determine whether the tested property is properly

functioning;

- examining whether the set of properties comprises one or more tests not yet performed for the device; and

- if so, selecting a test among the one or more tests not yet performed; and
- performing the test procedure for the selected test.

[0065] In some embodiments the method comprises determining a location of at least one of a display, one or more buttons, one or more sockets, one or more microphones, one or more loudspeakers, a front camera, a back camera of the device.

[0066] In some embodiments the method comprises creating a communication connection between the device and the testing apparatus to enable communication between the device and the testing apparatus.

[0067] In some embodiments the method comprises:  
determining a type of a socket of the device;  
moving at least the gripping head so that the socket is aside of a plug of the testing apparatus; and  
inserting the plug into the socket.

[0068] In some embodiments the method comprises:  
determining a type of a receptacle of the device;  
moving at least one of the gripping head and a plug of the testing apparatus so that the receptacle is aside of the plug;  
inserting the plug into the receptacle;  
providing a test signal to the plug; and  
examining a response of the device to the test signal.

[0069] In some embodiments the method comprises:  
comparing the response of the device to a reference response; and  
if the response differs from the reference response, providing an indication that the device did not response correctly.

[0070] In some embodiments the method comprises:  
searching a location of a touch panel of the device;  
moving a touching element above the touch panel;  
putting the touching element on a surface of the touch panel; and  
retracting the touching element from the surface of the touch panel.

[0071] In some embodiments the method comprises:  
sliding the touching element on the surface of the touch panel to imitate a sliding touch.

[0072] In some embodiments of the method the property of the device to be tested comprises one or more of the following:

- a display of the device;
- a touch panel;
- a microphone;
- a loudspeaker;
- a camera;
- a button;
- a wireless communication element;
- charging of a battery;
- a vibration engine;
- plug-and-socket type of interfaces;
- an ambient light sensor;
- one or more sensors of the device.

[0073] In some embodiments of the method testing one or more sensors of the device comprises:

- testing an accelerometer;
- testing a compass;
- testing a fingerprint reading sensor;
- testing a hall sensor.

[0074] In some embodiments the method comprises:

- setting the device on a surface of an adapter having one or more through-holes;
- setting the adapter and the device on the gripping head so that the one or more through-holes are at the location of suction inlets of the gripping head; and
- generating the underpressure through the one or more through-holes.

[0075] According to a second example, there is provided a testing apparatus comprising:

- a frame;
- a gripping head for gripping a device to be tested;
- a first movement element for moving the gripping head with respect to the frame;
- a movement detector to detect at least one of a location and a position of the device;
- a touching element for touching the device;

an imaging device for capturing images of the device;  
a display for generating visual information for capturing by the device;  
a set of sensors for examining operations of the device;  
a set of actuators for providing signals for reception by the device; and  
a set of plugs adapted to be inserted into a socket of the device.

[0076] In some embodiments of the apparatus:

the gripping head comprises one or more suction inlets for creating an underpressure to attach the device with the gripping head.

[0077] In some embodiments of the apparatus the set of sensors comprise at least one of:

a microphone, an optical fiber in an optical coupling with a photo sensor, a radio receiver for short range communication, an accelerometer, a compass, a fingerprint reading sensor, a hall sensor.

[0078] In some embodiments of the apparatus the set of actuators comprise at least one of:

a loudspeaker, a light source, a radio transmitter.

[0079] In some embodiments the apparatus comprises:

one or more plugs adapted to be inserted in a socket of the device for testing the interface connected with the socket.

[0080] In some embodiments the apparatus comprises:

a communication connection element for communicating with the device.

[0081] In some embodiments the apparatus comprises:

a second movement element for moving the first movement element in a direction perpendicular to the movement direction of the gripping head.

[0082] In some embodiments of the apparatus:

the gripping head comprises one or more suction inlets for creating an underpressure to attach the device with the gripping head.

[0083] According to a third example, there is provided a computer program product for

testing a display capable of showing images at a first resolution, the computer program product stored on a tangible medium with code thereon for use by an apparatus, which when executed by a processor, causes the apparatus to:

attach a device to a gripping head of the testing apparatus;

obtain information of the device to be tested;

use the obtained information for selecting a test procedure for the device;  
start the selected test procedure;  
determine the location of the device with respect to the testing apparatus;  
select a property to be tested from a set of properties of the test procedure;  
activate a testing element adapted for the selected property;  
receive a response of the device to the tested property;  
analyze the response to determine whether the tested property is properly functioning;  
examine whether the set of properties comprises one or more tests not yet performed  
for the device;  
if so, select a test among the one or more tests not yet performed; and  
perform the test procedure for the selected test.

[0084] According to a fourth example, there is provided a testing apparatus comprising:  
means for gripping a device to be tested;  
means for moving the means for gripping;  
means for detecting at least one of a location and a position of the device;  
means for touching the device;  
means for capturing images of the device;  
means for generating visual information to be captured by the device;  
means for examining operations of the device;  
means for providing signals for reception by the device; and  
means for providing electric connection with a socket of the device.

Claims:

1. A method for a testing apparatus, the method comprising:
  - attaching a device to a gripping head of the testing apparatus;
  - obtaining information of the device to be tested;
  - using the obtained information for selecting a test procedure for the device;
  - starting the selected test procedure;
  - determining the location of the device with respect to the testing apparatus;
  - selecting a property to be tested from a set of properties of the test procedure;
  - activating a testing element adapted for the selected property;
  - receiving a response of the device to the tested property;
  - analyzing the response to determine whether the tested property is properly functioning;
  - examining whether the set of properties comprises one or more tests not yet performed for the device; and
  - if so, selecting a test among the one or more tests not yet performed; and performing the test procedure for the selected test.
  
2. The method according to claim 1 comprising:
  - determining a location of at least one of a display, one or more buttons, one or more sockets, one or more microphones, one or more loudspeakers, a front camera, a back camera of the device.
  
3. The method according to claim 1 comprising:
  - creating a communication connection between the device and the testing apparatus to enable communication between the device and the testing apparatus.
  
4. The method according to claim 1 comprising:
  - determining a type of a socket of the device;
  - moving at least the gripping head so that the socket is aside of a plug of the testing apparatus; and

inserting the plug into the socket.

5. The method according to claim 1 comprising:
  - determining a type of a receptacle of the device;
  - moving at least one of the gripping head and a plug of the testing apparatus so that the receptacle is aside of the plug;
  - inserting the plug into the receptacle;
  - providing a test signal to the plug; and
  - examining a response of the device to the test signal.
  
6. The method according to claim 1 comprising:
  - comparing the response of the device to a reference response; and
  - if the response differs from the reference response, providing an indication that the device did not response correctly.
  
7. The method according to claim 1 comprising:
  - searching a location of a touch panel of the device;
  - moving a touching element above the touch panel;
  - putting the touching element on a surface of the touch panel; and
  - retracting the touching element from the surface of the touch panel.
  
8. The method according to claim 1 comprising:
  - sliding the touching element on the surface of the touch panel to imitate a sliding touch.
  
9. The method according to claim 1, wherein the property of the device to be tested comprises one or more of the following:
  - a display of the device;
  - a touch panel;
  - a microphone;
  - a loudspeaker;

- a camera;
- a button;
- a wireless communication element;
- charging of a battery;
- a vibration engine;
- plug-and-socket type of interfaces;
- an ambient light sensor;
- one or more sensors of the device.

10. The method according to claim 1, wherein testing one or more sensors of the device comprises:

- testing an accelerometer;
- testing a compass;
- testing a fingerprint reading sensor;
- testing a hall sensor.

11. The method according to claim 10 comprising:

- setting the device on a surface of an adapter having one or more through-holes;
- setting the adapter and the device on the gripping head so that the one or more through-holes are at the location of suction inlets of the gripping head; and
- generating the underpressure through the one or more through-holes.

12. A testing apparatus comprising:

- a frame;
- a gripping head for gripping a device to be tested;
- a first movement element for moving the gripping head with respect to the frame;
- a movement detector to detect at least one of a location and a position of the device;
- a touching element for touching the device;
- an imaging device for capturing images of the device;
- a display for generating visual information for capturing by the device;
- a set of sensors for examining operations of the device;

a set of actuators for providing signals for reception by the device; and  
a set of plugs adapted to be inserted into a socket of the device.

13. The testing apparatus according to claim 12, wherein:

the gripping head comprises one or more suction inlets for creating an underpressure to attach the device with the gripping head.

14. The testing apparatus according to claim 12 or 13, wherein the set of sensors comprise at least one of:

a microphone, an optical fiber in an optical coupling with a photo sensor, a radio receiver for short range communication, an accelerometer, a compass, a fingerprint reading sensor, a hall sensor.

15. The testing apparatus according to claim 12, 13 or 14, wherein the set of actuators comprise at least one of:

a loudspeaker, a light source, a radio transmitter.

16. The testing apparatus according to claim 12 further comprising:

one or more plugs adapted to be inserted in a socket of the device for testing the interface connected with the socket.

17. The testing apparatus according to claim 12 further comprising:

a communication connection element for communicating with the device.

18. The testing apparatus according to claim 12 further comprising:

a second movement element for moving the first movement element in a direction perpendicular to the movement direction of the gripping head.

19. The testing apparatus according to claim 12, wherein:

the gripping head comprises one or more suction inlets for creating an underpressure to attach the device with the gripping head.

20. A computer program product for testing a display capable of showing images at a first resolution, the computer program product stored on a tangible medium with code thereon for use by an apparatus, which when executed by a processor, causes the apparatus to:

- attach a device to a gripping head of the testing apparatus;
- obtain information of the device to be tested;
- use the obtained information for selecting a test procedure for the device;
- start the selected test procedure;
- determine the location of the device with respect to the testing apparatus;
- select a property to be tested from a set of properties of the test procedure;
- activate a testing element adapted for the selected property;
- receive a response of the device to the tested property;
- analyze the response to determine whether the tested property is properly functioning;
- examine whether the set of properties comprises one or more tests not yet performed

for the device;

- if so, select a test among the one or more tests not yet performed; and
- perform the test procedure for the selected test.

21. A testing apparatus comprising:

- means for gripping a device to be tested;
- means for moving the means for gripping;
- means for detecting at least one of a location and a position of the device;
- means for touching the device;
- means for capturing images of the device;
- means for generating visual information to be captured by the device;
- means for examining operations of the device;
- means for providing signals for reception by the device; and
- means for providing electric connection with a socket of the device.

1/8

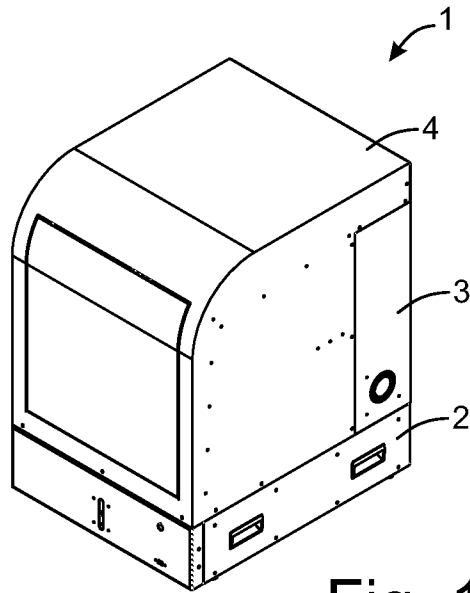

Fig. 1a

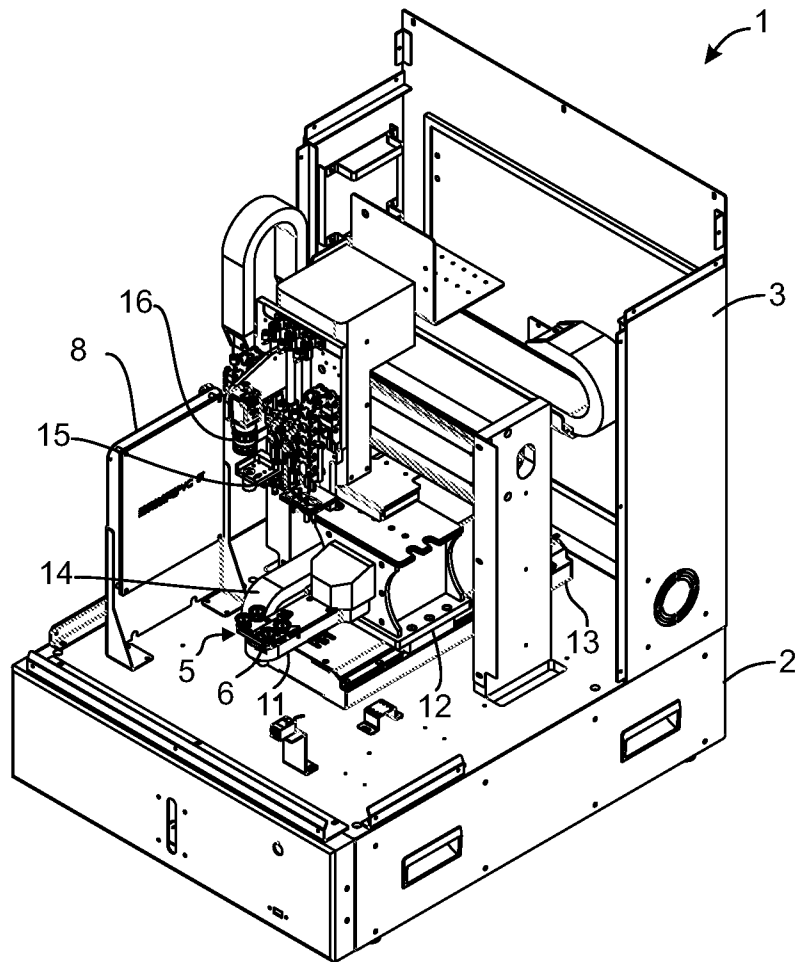

Fig. 1b

2/8

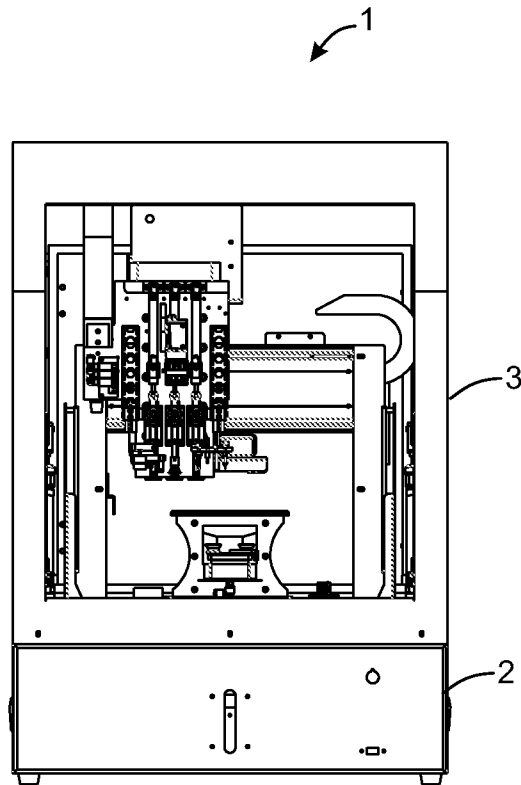

Fig. 1c

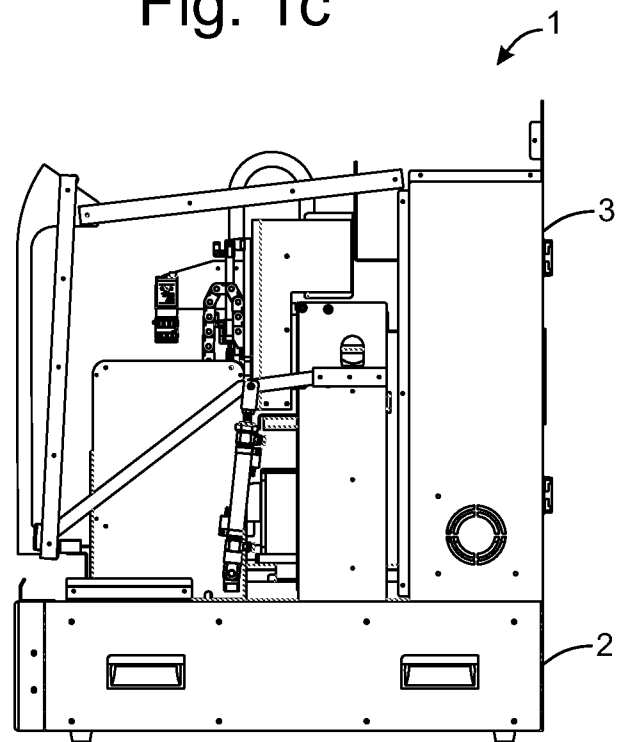

Fig. 1d

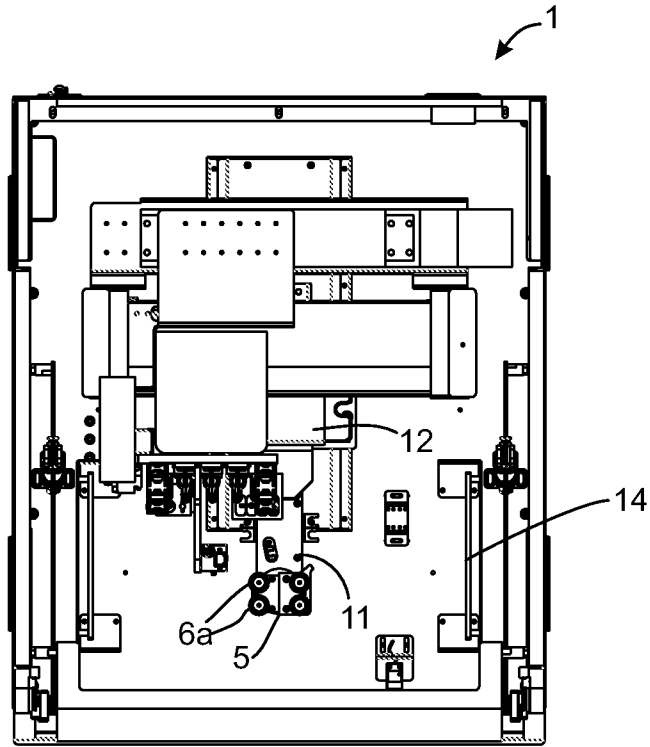

Fig. 1e

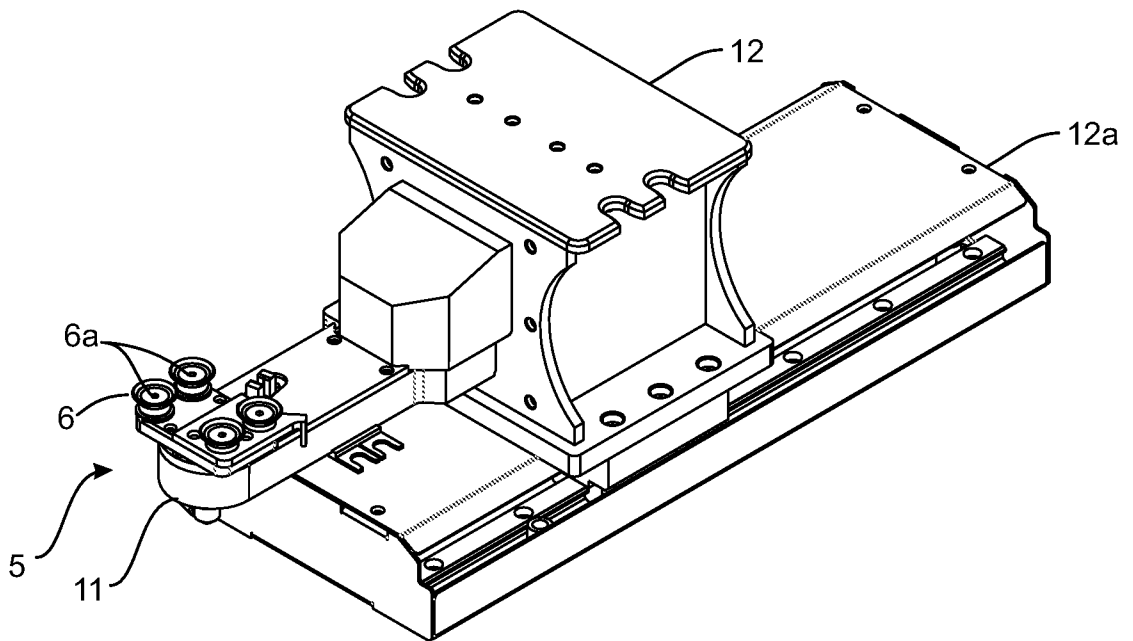

Fig. 2a

4/8

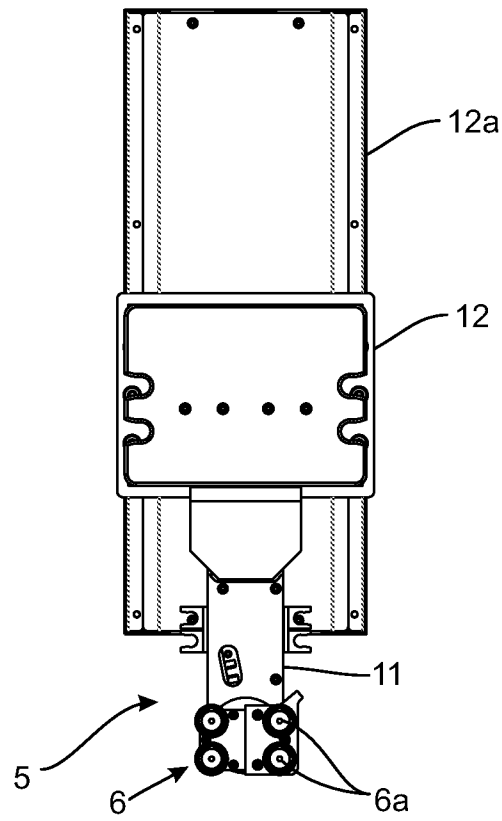

Fig. 2b

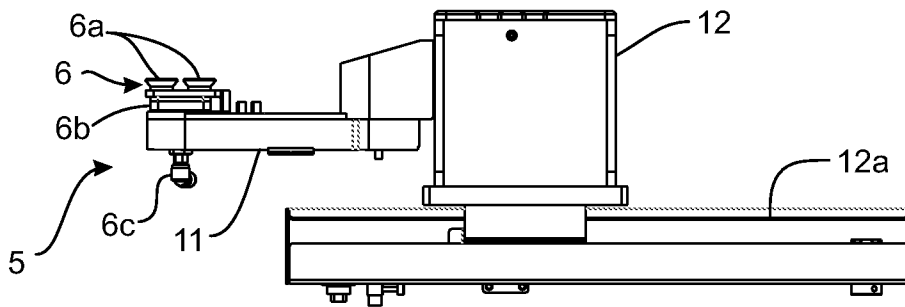

Fig. 2c

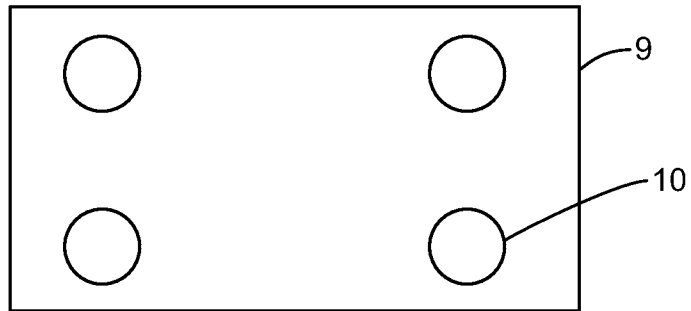

Fig. 3a

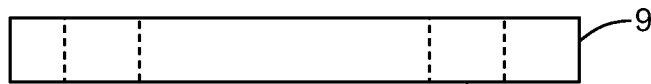

Fig. 3b

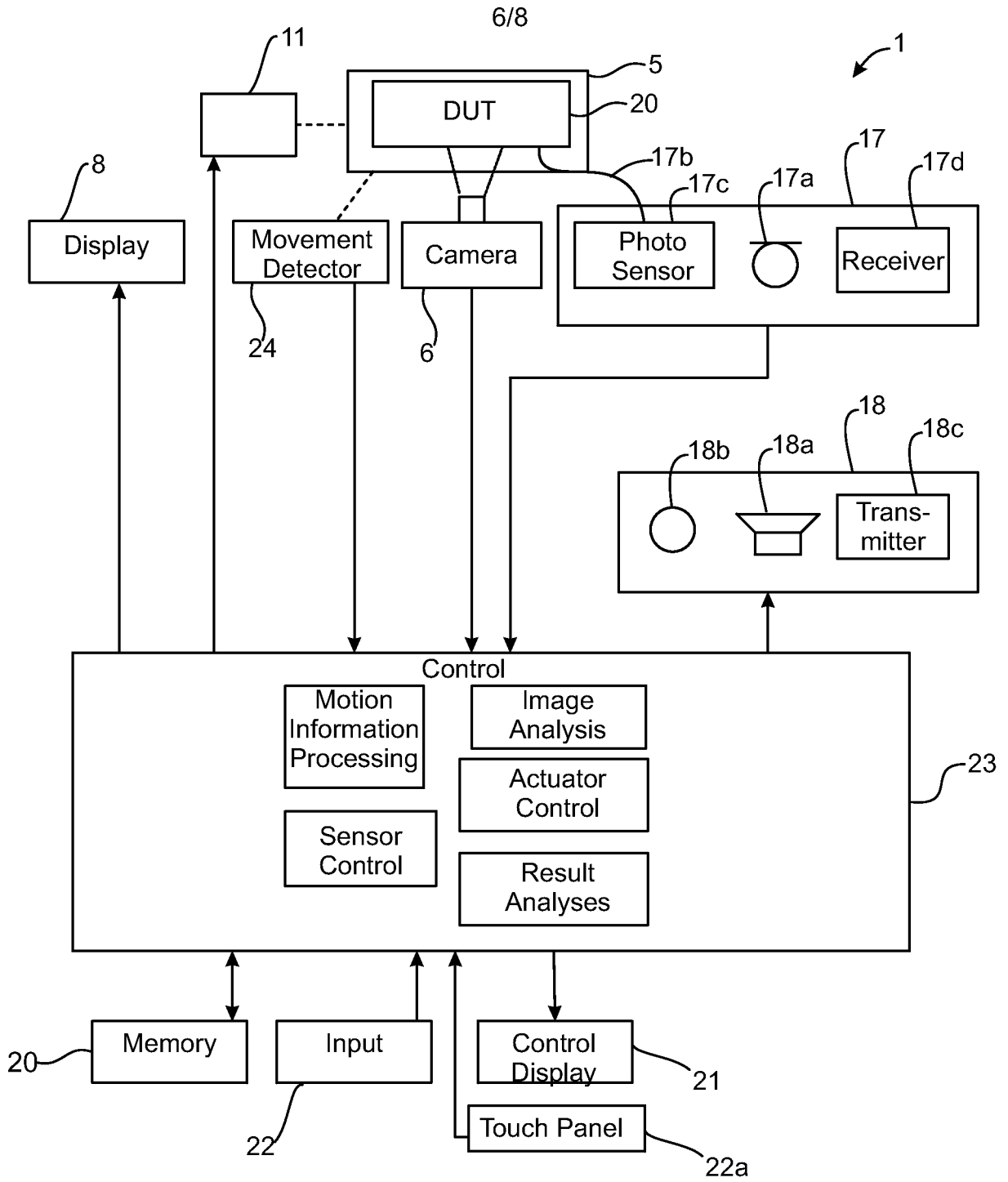

Fig. 4

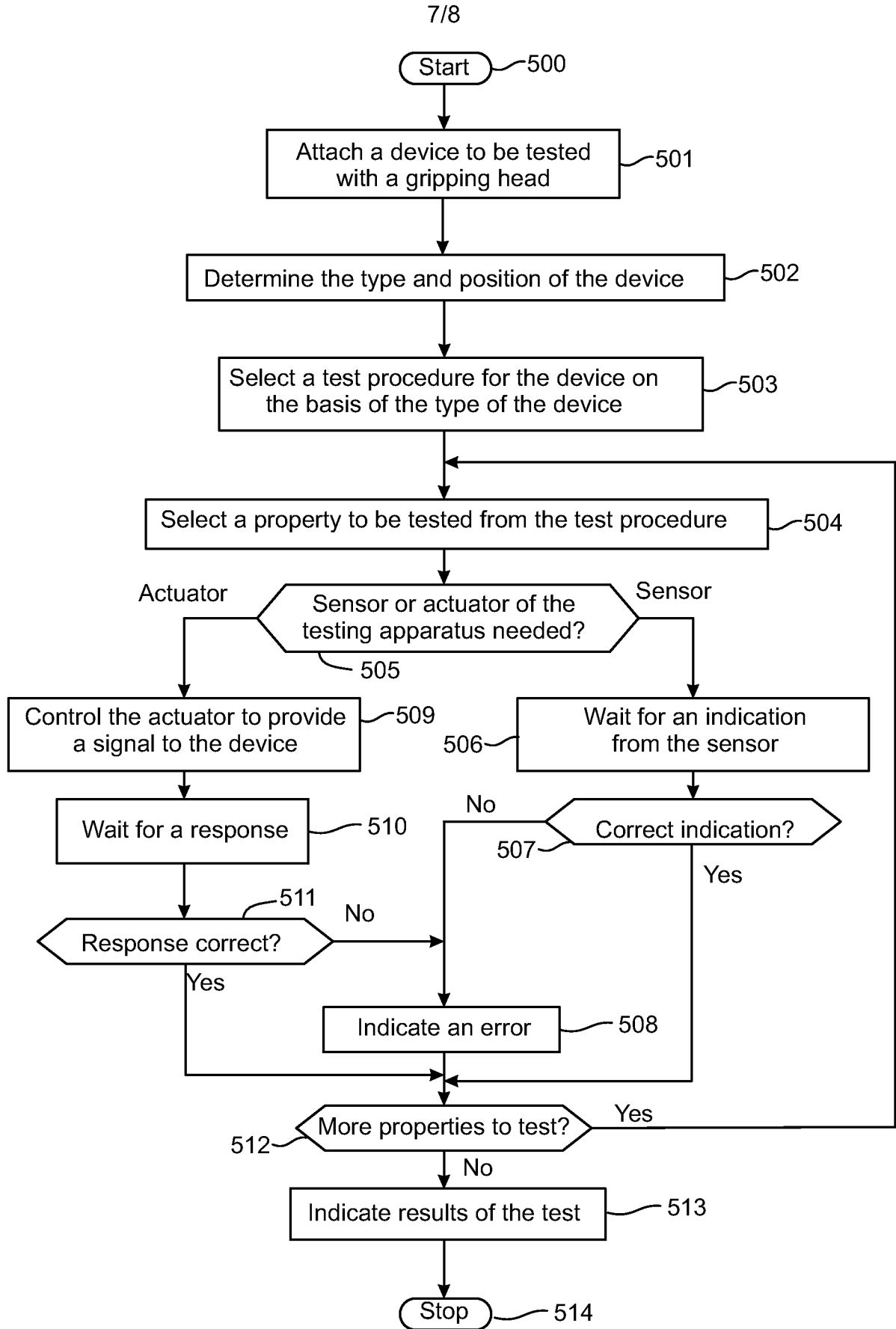

Fig. 5

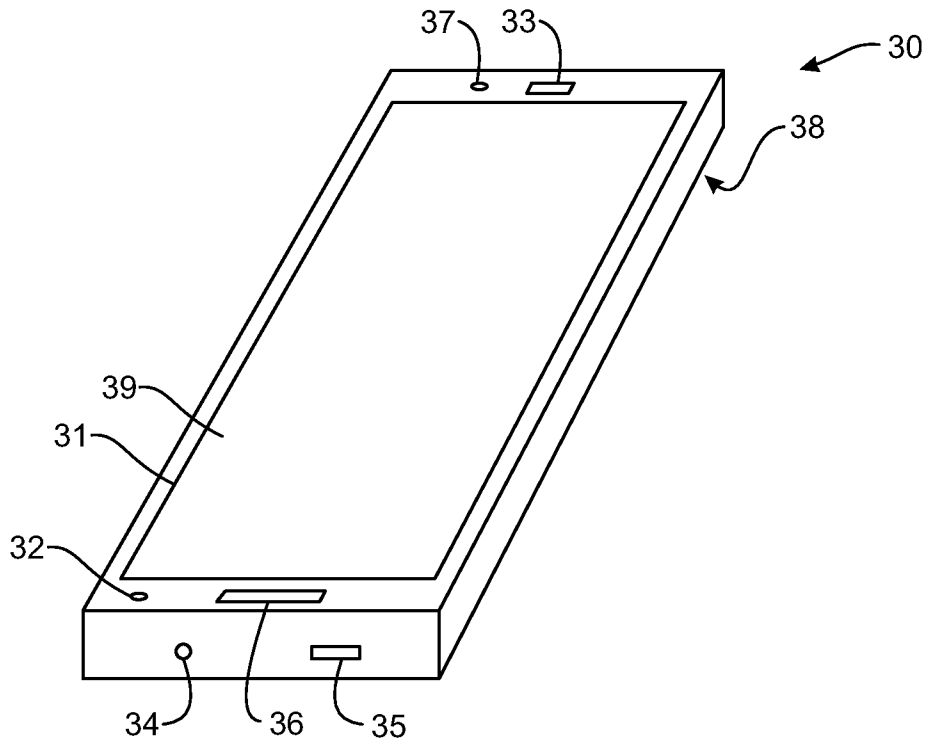

Fig. 6

## INTERNATIONAL SEARCH REPORT

International application No.

PCT/FI2017/050905

**A. CLASSIFICATION OF SUBJECT MATTER**

See extra sheet

According to International Patent Classification (IPC) or to both national classification and IPC

**B. FIELDS SEARCHED**

Minimum documentation searched (classification system followed by classification symbols)

IPC: G06F, G06Q

Documentation searched other than minimum documentation to the extent that such documents are included in the fields searched

FI, SE, NO, DK

Electronic data base consulted during the international search (name of data base, and, where practicable, search terms used)

EPODOC, EPO-Internal full-text databases, Full-text translation databases from Asian languages, WPIAP, Google

**C. DOCUMENTS CONSIDERED TO BE RELEVANT**

Category*	Citation of document, with indication, where appropriate, of the relevant passages	Relevant to claim No.
X	US 2009312009 A1 (FISHEL OLEG [US]) 17 December 2009 (17.12.2009) abstract; pars. 0004-0005, 0024, 0047-0056, 0061-0068, 0080, 0082-0095; Figs. 1B, 2, 3A-3D	1-10, 12, 14-18, 20-21
Y	Ibid.	11, 13, 19
X	WO 2013063042 A1 (ECOATM INC [US]) 02 May 2013 (02.05.2013)  abstract; pars. 00053-00054, 00057-00060, 00069-00071, 00078, 0003-0006; Figs. 1-3C, 21-23	1-10, 12, 14-18, 20-21
Y	Ibid.	11, 13, 19
X	US 2017024707 A1 (YANG JINRONG [CN] et al.) 26 January 2017 (26.01.2017) abstract; pars. 0018, 0028-0029, 0035-0042; Figs. 1, 3	1-6, 9-10, 12, 14-18, 20-21
Y	Ibid.	11, 13, 19

 Further documents are listed in the continuation of Box C.
  See patent family annex.

* Special categories of cited documents:	"T" later document published after the international filing date or priority date and not in conflict with the application but cited to understand the principle or theory underlying the invention
"A" document defining the general state of the art which is not considered to be of particular relevance	"X" document of particular relevance; the claimed invention cannot be considered novel or cannot be considered to involve an inventive step when the document is taken alone
"E" earlier application or patent but published on or after the international filing date	"Y" document of particular relevance; the claimed invention cannot be considered to involve an inventive step when the document is combined with one or more other such documents, such combination being obvious to a person skilled in the art
"L" document which may throw doubts on priority claim(s) or which is cited to establish the publication date of another citation or other special reason (as specified)	"&" document member of the same patent family
"O" document referring to an oral disclosure, use, exhibition or other means	
"P" document published prior to the international filing date but later than the priority date claimed	

Date of the actual completion of the international search

07 June 2018 (07.06.2018)

Date of mailing of the international search report

08 June 2018 (08.06.2018)

 Name and mailing address of the ISA/FI  
 Finnish Patent and Registration Office  
 FI-00091 PRH, FINLAND

Facsimile No. +358 29 509 5328

Authorized officer

Ari Peltola

Telephone No. +358 29 509 5000

## INTERNATIONAL SEARCH REPORT

International application No.

PCT/FI2017/050905

C (Continuation). DOCUMENTS CONSIDERED TO BE RELEVANT

Category*	Citation of document, with indication, where appropriate, of the relevant passages	Relevant to claim No.
Y	US 2011173496 A1 (HOSEK MARTIN [US] et al.) 14 July 2011 (14.07.2011) par. 0089; Fig. 6	11, 13, 19
A	US 2012029947 A1 (WOOLDRIDGE CARL ALEXANDER [US] et al.) 02 February 2012 (02.02.2012) abstract; pars. 0009-0018; Fig. 1	1-21

**INTERNATIONAL SEARCH REPORT**  
**Information on Patent Family Members**

International application No.  
PCT/FI2017/050905

Patent document cited in search report	Publication date	Patent family members(s)	Publication date
US 2009312009 A1	17/12/2009	US 8774793 B2	08/07/2014
.....			
WO 2013063042 A1	02/05/2013	CA 2739633 A1	08/04/2010
		CA 2739633 C	21/06/2016
		CA 2792057 A1	22/09/2011
		CA 2832492 A1	11/10/2012
		CA 2853349 A1	02/05/2013
		CA 2861423 A1	08/08/2013
		CA 2861423 C	21/02/2017
		CA 2903502 A1	09/10/2014
		CA 2926097 A1	08/04/2010
		CN 102246384 A	16/11/2011
		CN 102246384 B	23/09/2015
		CN 102812500 A	05/12/2012
		CN 103765455 A	30/04/2014
		CN 103999053 A	20/08/2014
		CN 104067600 A	24/09/2014
		CN 104067600 B	03/05/2017
		CN 104536671 A	22/04/2015
		CN 105210097 A	30/12/2015
		CN 105303699 A	03/02/2016
		CN 105336044 A	17/02/2016
		CN 105336044 B	10/04/2018
		CN 105336045 A	17/02/2016
		CN 205692207 U	16/11/2016
		DE 202009019027 U1	21/09/2015
		DE 202011110623 U1	01/04/2015
		DE 202012013185 U1	08/04/2015
		DE 202012013245 U1	14/09/2015
		DE 202013012149 U1	15/05/2015
		DE 212013000243 U1	31/07/2015
		DE 212014000081 U1	23/10/2015
		EP 2335337 A1	22/06/2011
		EP 2548184 A2	23/01/2013
		EP 2695126 A1	12/02/2014
		EP 2771792 A1	03/09/2014
		EP 2810219 A1	10/12/2014
		EP 2973323 A1	20/01/2016
		EP 3255753 A1	13/12/2017
		JP 2013531823 A	08/08/2013
		JP 5820461 B2	24/11/2015
		JP 2015064888 A	09/04/2015
		JP 5866426 B2	17/02/2016
		JP 2014513829 A	05/06/2014
		JP 5997253 B2	28/09/2016

**INTERNATIONAL SEARCH REPORT**  
**Information on Patent Family Members**

International application No.  
PCT/FI2017/050905

Patent document cited in search report	Publication date	Patent family members(s)	Publication date
		JP 2016122450 A	07/07/2016
		JP 6142011 B2	07/06/2017
		JP 2012504832 A	23/02/2012
		JP 2015505999 A	26/02/2015
		JP 2015513135 A	30/04/2015
		JP 2016035758 A	17/03/2016
		JP 2016519355 A	30/06/2016
		JP 2017188124 A	12/10/2017
		JP 2017201559 A	09/11/2017
		US 2010169231 A1	01/07/2010
		US 7881965 B2	01/02/2011
		US 2010088192 A1	08/04/2010
		US 8195511 B2	05/06/2012
		US 2010228676 A1	09/09/2010
		US 8200533 B2	12/06/2012
		US 2011235853 A1	29/09/2011
		US 8239262 B2	07/08/2012
		US 2012294490 A1	22/11/2012
		US 8423404 B2	16/04/2013
		US 2012246083 A1	27/09/2012
		US 8463646 B2	11/06/2013
		US 2017301035 A1	19/10/2017
		US 9818160 B2	14/11/2017
		US 2013191236 A1	25/07/2013
		US 9881284 B2	30/01/2018
		US 2013226679 A1	29/08/2013
		US 9904911 B2	27/02/2018
		US 2012191562 A1	26/07/2012
		US 2012254046 A1	04/10/2012
		US 2013046611 A1	21/02/2013
		US 2013046699 A1	21/02/2013
		US 2013124426 A1	16/05/2013
		US 2013144797 A1	06/06/2013
		US 2013198089 A1	01/08/2013
		US 2013198144 A1	01/08/2013
		US 2013275314 A1	17/10/2013
		US 2013311318 A1	21/11/2013
		US 2014156883 A1	05/06/2014
		US 2015066677 A1	05/03/2015
		US 2016284019 A1	29/09/2016
		US 2016328684 A1	10/11/2016
		US 2017301010 A1	19/10/2017
		US 2017330158 A1	16/11/2017
		US 2017372273 A1	28/12/2017
		US 2018130136 A1	10/05/2018
		WO 2010040116 A1	08/04/2010
		WO 2011115857 A2	22/09/2011

**INTERNATIONAL SEARCH REPORT**  
**Information on Patent Family Members**

International application No.  
PCT/FI2017/050905

Patent document cited in search report	Publication date	Patent family members(s)	Publication date
		WO 2012138679 A1	11/10/2012
		WO 2013116256 A1	08/08/2013
		WO 2014088978 A1	12/06/2014
		WO 2014165146 A1	09/10/2014
.....			
US 2017024707 A1	26/01/2017	None	
.....			
US 2011173496 A1	14/07/2011	US 8356207 B2	15/01/2013
		CN 101263499 A	10/09/2008
		CN 101263499 B	27/03/2013
		EP 1913506 A2	23/04/2008
		EP 2998894 A1	23/03/2016
		JP 2009500767 A	08/01/2009
		JP 5043839 B2	10/10/2012
		KR 20080055789 A	19/06/2008
		KR 101322434 B1	28/10/2013
		TW 200805018 A	16/01/2008
		TW I470385 B	21/01/2015
		US 2007067678 A1	22/03/2007
		US 7882394 B2	01/02/2011
		US 2014201571 A1	17/07/2014
		US 9104650 B2	11/08/2015
		US 2015346717 A1	03/12/2015
		WO 2007008940 A2	18/01/2007
.....			
US 2012029947 A1	02/02/2012	US 8635092 B2	21/01/2014
		US 2014136245 A1	15/05/2014
		US 9984416 B2	29/05/2018
.....			

CLASSIFICATION OF SUBJECT MATTER

IPC  
**G06F 11/30** (2006.01)  
**G06F 11/22** (2006.01)  
G06Q 10/00 (2012.01)