



(51) International Patent Classification:

A61B 5/22 (2006.01) A63B 22/00 (2006.01)
A61B 5/11 (2006.01) A63B 23/00 (2006.01)
A63B 21/00 (2006.01) A63B 24/00 (2006.01)

(21) International Application Number:

PCT/SI20 11/000037

(22) International Filing Date:

7 July 2011 (07.07.2011)

(25) Filing Language:

Slovenian

(26) Publication Language:

English

(30) Priority Data:

P-201 000204 7 July 2010 (07.07.2010) SI

(71) Applicant (for all designated States except US): **UNIVERZA V LJUBLJANI** [—/SI]; Kongresni trg 12, 1000 Ljubljana (SI).

(72) Inventors; and

(75) Inventors/Applicants (for US only): **MIHELJ, Matjaz** [SI/SI]; Branik 103, 5295 Branik (SI). **MUNIH, Marko** [SI/SI]; Pehackova c. 12, 1370 Logatec (SI). **TRLEP, Matic** [SI/SI]; Sestranska vas 17, 4224 Gorenja vas (SI).

(74) Agent: **PATENTNA PISARNA D.O.O.**; Čopova 14, Pob 1725, 1000 Ljubljana (SI).

(81) Designated States (unless otherwise indicated, for every kind of national protection available): AE, AG, AL, AM, AO, AT, AU, AZ, BA, BB, BG, BH, BR, BW, BY, BZ, CA, CH, CL, CN, CO, CR, CU, CZ, DE, DK, DM, DO, DZ, EC, EE, EG, ES, FI, GB, GD, GE, GH, GM, GT, HN, HR, HU, ID, IL, IN, IS, JP, KE, KG, KM, KN, KP, KR, KZ, LA, LC, LK, LR, LS, LT, LU, LY, MA, MD, ME, MG, MK, MN, MW, MX, MY, MZ, NA, NG, NI, NO, NZ, OM, PE, PG, PH, PL, PT, RO, RS, RU, SC, SD, SE, SG, SK, SL, SM, ST, SV, SY, TH, TJ, TM, TN, TR, TT, TZ, UA, UG, US, UZ, VC, VN, ZA, ZM, ZW.

(84) Designated States (unless otherwise indicated, for every kind of regional protection available): ARIPO (BW, GH, GM, KE, LR, LS, MW, MZ, NA, SD, SL, SZ, TZ, UG, ZM, ZW), Eurasian (AM, AZ, BY, KG, KZ, MD, RU, TJ, TM), European (AL, AT, BE, BG, CH, CY, CZ, DE, DK, EE, ES, FI, FR, GB, GR, HR, HU, IE, IS, IT, LT, LU, LV, MC, MK, MT, NL, NO, PL, PT, RO, RS, SE, SI, SK, SM, TR), OAPI (BF, BJ, CF, CG, CI, CM, GA, GN, GQ, GW, ML, MR, NE, SN, TD, TG).

Published:

- with international search report (Art. 21(3))
- before the expiration of the time limit for amending the claims and to be republished in the event of receipt of amendments (Rule 48.2(h))

(54) Title: DEVICE FOR ASSESSING AND DISPLAY OF A DIFFERENCE IN VECTORS OF FORCES EXERCISED BY A PAIR OF ARMS OR LEGS

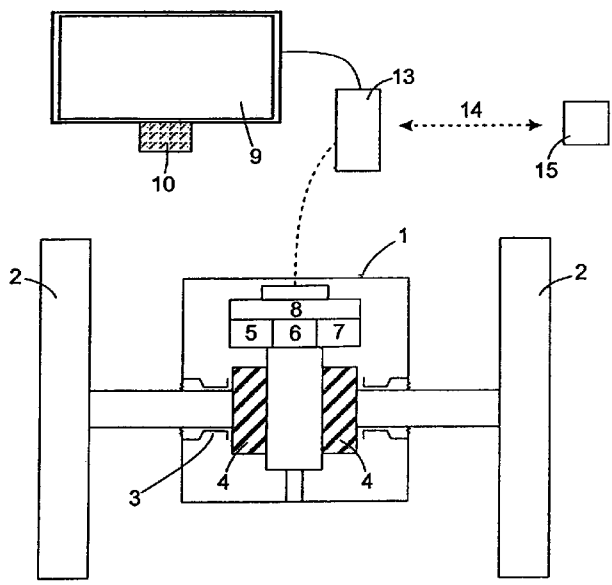

Fig. 1

(57) Abstract: A device for assessing and display of a difference in vectors of forces exercised by a pair of arms or legs of exercising persons, e. g. patients suffering from a damage of the musculoskeletal or nervous system or sportsmen comprises a housing (1) with preferably two means (2) for a participation with a pair of limbs - arms or legs, wherein the means (2) are designed in various ways with the purpose to allow proper participation with the treated pair of limbs in an individual exercise, and are arranged on bearings (3) within the housing (1), further comprising a microcontroller (8) and optionally a computer (13), the Internet (14) for connection to an expert centre (15). Each means (2) is connected with a means (4) for the measurement of forces (F). The device of the invention further includes an accelerometer (5), a gyroscope (6) and a magnetometer (7) for the determination of its position and orientation in space, wherein all data from said means (4), said accelerometer (5), said gyroscope (6) and magnetometer (7) are gathered by said microcontroller (8) that evaluates them with models and algorithms, and said data are continuously displayed on a display (9), a monitor or a TV screen, notifying the exercising person on the exercising status and suggesting next steps.

WO 2012/005702 A1

**DEVICE FOR ASSESSING AND DISPLAY OF A DIFFERENCE IN VECTORS OF
FORCES EXERCISED BY A PAIR OF ARMS OR LEGS**

Subject of Invention

[001] The subject of the invention is a device for assessing and display of a difference in vectors of forces exercised by a pair of arms or legs. The device is preferably intended for exercising arms or legs of patients *suffering from a damage of the musculoskeletal or nervous system (e. g. hemiparesis)*. The same device can be used by amateur *or* professional sportsmen to exercise a pair of arms *or* legs in order to achieve anticipated potential from the point of view of strength, speed and coordinated functioning of both limbs of the same pair. The device of the invention can further be used for playing computer games, in which a new element is added: a force vector actually produced by the player and not just simulated.

Technical Problem

[002] The technical problem solved by the present invention is a design of such device for exercising a *skeleton*, muscles and indirectly the nervous system that will enable a person, for instance a patient or sportsman to exercise without the presence of a trainer or physiotherapist and outside professional institutions. The device should provide for such exercises, in which a principle of therapy or sports should be taken into account. A success criterion of an individual exercise step, exercise or the entire exercising period should be constant and regular comparison of capability of one arm or leg with the same capability of another limb, *namely another limb of the exercising person or another person, e. g. therapist or trainer, who is supposed to perform an exercise technically properly and with adequate strength*. The device should regularly

follow the mentioned principle and notify the exercising person about the success and provide advice how to proceed. In case of a therapy of a patient, the device should provide an ongoing assessment of the status of the healthy and affected limb, make a comparison and give the exercising person advice about the next exercising steps. The device should further forward these data to an expert for professional assessment and the expert should then provide the exercising person with detail instructions and can also use these data for professional research based on such information received from a multitude of exercising persons.

Prior Art

[003] Devices of this type are known from the field of rehabilitation. Such devices offer a patient a possibility of a variety of exercises for affected limbs, yet the ability of a healthy limb is never compared with the ability of a affected limb in any exercise and no instructions for further exercise are provided to a patient. The therapy for such purposes is carried out under a supervision of a therapist, who suggests changed exercises based on his professional assessment of treatment progress.

[004] There is a need for a different device, the operation of which is based on the awareness of a physiological property that exercise or therapy of a affected limb is more efficient if the healthy limb is exercised simultaneously. A simultaneous exercise of the healthy and the affected limb of the same pair leads to a harmonious development of muscles *and nervous system* of the affected limb in comparison with the muscular and *nervous* situation of the healthy limb, the latter being an ongoing criterion for the strengthening of the affected limb. *During exercise, the healthy limb can be a manipulator for a support of movement of the affected limb.* The final result is a mutually balanced status of the muscular and nervous tissue and consequently of *the entire* healthy and healed limb of the same pair. *In said exercise of the healthy and affected limb there is often a needfor a therapist or trainer to participate with his healthy limb*

and to direct the exercising of a patient's affected limb in a way that the exercising person feels the action of the therapist's or trainer's limb and tries to repeat it as properly and strongly as possible.

Solution to the Technical Problem

[005] The described technical problem is solved by the device of the invention, the constructional characteristic and novelty of which is a personification of the described exercising principle in a way that the construction offers the exercising person such exercises and the exercising person does not need to be acquainted with these principles at all. The device of the invention offers and ensures proper exercising by allowing a simultaneous exercising of both limbs of the same pair, e. g. a healthy and a affected limb, and constantly compares the strength and direction of forces exercised by both limbs on the device, evaluates these data and provides the exercising person with a further instruction for exercising in the next step. *In analogy as described above, an adequate therapist's or trainer's limb is used. Further, theoretical knowledge and experience of a therapist are used, whose exercise provides the exercising person with a demonstration of proper performance and adequate strength of an exercise. The device of the invention constantly inputs various data about the exercise, so that subsequent automatic operation of the device allows the exercising person under the consideration of said input data to exercise without a supervision of a professional and outside professional institutions and without a danger to exercise in a wrong or even harmful way. During an exercise, the device provides the exercising person with instructions in such audiovisual form and such content that the patient can include the instructions in his exercise without any previous knowledge.*

[006] The essence of the invention will be explained by way of an embodiment and the enclosed drawing, representing in

Fig. 1 cross-section of the device of the invention according to the first embodiment,

Fig. 2 schematic view of the device of the invention according to the second embodiment, and

Fig. 3 schematic view of the device of the invention according to the third embodiment.

[007] The device for assessing and display of a difference in vectors of forces exercised by a pair of arms or legs of exercising persons, e. g. patients suffering from hemiparesis, i. e. muscular disease of one body half, further of persons with damaged musculoskeletal system or sportsmen comprises a housing 1 with two means 2 for a participation with a pair of limbs - arms or legs that are not shown in figures. The patients are supposed to have only one limb affected with hemiparesis. The means 2 are designed in various ways with the purpose to allow proper participation with the treated pair of limbs in an individual exercise. It is therefore foreseen that the means 2 are interchangeable. The most common design of the means 2 is a handle hold by the exercising person with one hand. If affected limbs that are not capable of holding the means and exercising are in question, means 2 are foreseen that are mountable with known elements to physiotherapeutically adequate spot on limbs. The means 2 for legs are of a different design. A detail design of the means 2 is not the subject of the present invention.

[008] The means 2 are arranged on bearings 3 within the housing 1. Each means 2 is connected with a means 4 for the measurement of forces. The means 4 measures the force F that appears as a result of various activity of a limb exercised on the means 2 observable as bending. If both arms or legs are equally able, they can reach the same result in an exercise and the difference of forces

amounts to 0, which *can be* the goal of such therapy or exercise. As the abilities of different exercising persons when healthy are different, the only proper way of assessing an exercise is a constant comparison of the ability of a healthy limb with that of the treated limb in the same exercise. *The healthy limb is thus a manipulator and the co-operation between both limbs is measured.*

[009] Apart from those moves of individual limbs, the effect of which is measured by comparing the effect of one limb with respect to the other of the same pair, the exercise also includes those moves, in which a coordinated action of both limbs is required. It is anticipated that the healthy limb assists and guides the affected limb at the beginning of the therapy, until the affected limb gets strong enough, ideally equal to the healthy limb when the therapy is completed. Such exercise requires that the entire device of the invention should be moved with both limbs to prescribed directions.

[0010] The device of the invention is provided with additional sensors of position and orientation to monitor and assess these exercises, when the exercising person moves the device in space and simultaneously changes the speed of moves.

[0011] To determine direction of the force F an accelerometer 5, a gyroscope 6 and a magnetometer 7 are used. The accelerometer 5, the gyroscope 6 and the magnetometer 7 together assess the current orientation of the device in space with respect to the selected coordinate system. Details of this assembly are not the subject of the present invention.

[0012] Apart from measuring the orientation of the device its position needs to be measured in order to estimate the position of the device in space. A rough estimate can be obtained from the measurements by means of the accelerometer **5**. To obtain more precise measurements of the position of the device, a use of position sensors is foreseen. These sensors are based on mechanical principle, e. g. fastening of the device to a mechanism by means of joints and joint position sensors, optical principle, e. g. camera and markers or a video camera, ultrasound principle, e. g. use of ultrasound transmitters and receivers for the assessment of position, and electromagnetic principle, e. g. upgrade of the device with coils and arrangement of the device into a controlled electromagnetic field. It is possible to precisely determine the position of the device in space with respect to the selected coordinate system by means of orientation and position sensors.

[0013] All data from means **4**, accelerometer **5**, gyroscope **6** and magnetometer **7** are gathered by a microcontroller **8** that evaluates them with models and algorithms, which are not the subject of the present invention. The data are continuously displayed on a display **9**, a monitor or a TV screen, notifying the exercising person on the exercising status and suggesting next steps. The information can also be given in an audio way via speaker **10**, in addition to the visual information provided on the display **9**.

[0014] In the second embodiment an element **11** intended to connect the device of the invention to a selected fixed attachment **12** is added to said first embodiment. The connection of the device of the invention via element **11** to the attachment **12** is elastic with possibly also adjustable stiffness that offers the exercising person assistance, e.g. it for instance compensates for the weight of arms, or provides counter-resistance, e. g. simulates the force of gravity etc. as required by an individual exercise. The fixed attachment can be provided with a

position sensor, which allows measuring the position of the device in space and partly substitutes the measurements performed with the devices described in the first two embodiments.

[0015] The element 11 in the third embodiment is upgraded within the meaning of a robot operated by a computer programme and dictating and monitoring the controlled complex moves of the exercising person. The robot adds changing counteracting forces as dictated by each exercise to the exercising person. A robot of this type assists in a proper execution of exercises by guiding the exercising person to develop adequate force and its direction with the affected limb. The robot here moves the device of the invention as required by the exercise, whereas the exercising person follows or responds to the programme by adequate movement of his exercising limbs with the anticipated force in the anticipated direction as required by the exercise. The robot measures the position in its joints and thus measures the position of the device in space.

[0016] *The fourth embodiment is designed as an adaptation of the first embodiment. It is constructionally or rather dimensionally adapted to exercising one limb, especially a hand, wherein one limb, e. g. a hand, acts with one of its part, e.g. fingers on one means 2 and with the other part, e. g. palm to the other means 2. One means 2 can also be mechanically grounded, wherein the device allows isometric exercising of the affected limb.*

[0017] In all said embodiments a computer assembly is intended for operating the device of the invention. Said computer assembly receives data from said sensors of forces and accelerations and means for assessing spatial position of the device and its movement direction. These data are processed and stored by a microcontroller that constantly compares them with the preset values selected by the expert dictating the exercises or therapy. These values are target values of each individual exercise or the entire set of exercises. Of course, the computer

assembly includes the foreseen models of each exercise that make up the basis for exercising carried out by this assembly. The data gathered from each exercise of an exercising person can be simultaneously or subsequently studied by experts. Statistical analysis of these data can serve as a proof of success of individual exercises. The device therefore comprises means for continuous forwarding of data to experts, e. g. internet connection or for subsequent data transmission via optional known data carriers. The data are returned to the device by the same way - continuously or subsequently - in order to provide instructions for next exercises. The device of the invention thus enables an ongoing selection of exercises based on the speed and quality of rehabilitation of an individual exercising person.

[0018] Forwarding of instructions before and during an exercise and transmission of results after each exercise performed is carried out by means of a personal computer **13** (or adequate TV receiver) and the Internet **14**, via which the microcontroller **8** in the device of the invention and/or the physiotherapist receive data within the meaning of remote access to an expert centre (telerehabilitation) **15**, from where the exercising person receives adequate messages. Moreover, this centre **15** simultaneously gathers the data from various exercising persons and performs a professional processing.

[0019] As already mentioned earlier, the device of the invention is intended both for the therapy of affected persons and for the intended exercising of persons who want to harmonize the efficiency of a pair of limbs with respect to the current situation and needs. This is especially meant for sportsmen, especially top athletes, who may experience undesired mistakes in the development of the musculo-nervous tissues during exercise. It is herewith possible to harmonize the strength and reaction of a pair of limbs to act in harmony and with the same strength. It may even be that a sports branch requires

correction of ability of an individual limb. This is all rendered possible by the device of the invention.

[0020] The device of the invention can further be used in computer games as a game interface. Currently known interfaces of this type (e. g. game consoles or joysticks) offer a player a possibility to submit various commands in analog and/or digital form and two- or three-directional control of one or several objects in a virtual space formed by the computer and displayed on a display. The device of the invention adds yet another playing dimension to the player: directed real force that the player creates on the device of the invention. The player uses this force to have influence on the course of the game as foreseen by the computer programme of the game.

[0021] It is moreover self-evident to a man skilled in the art that the described device of the invention can be amended in a way to comprise more than just a pair of means for co-operation with a pair of limbs, e. g. for a game with more than one player or for more complex therapies that for instance not only act upon the musculo-nervous system of the limbs but also on other parts of the body.

[0022] *The device of the invention further allows medical personnel to make an objective assessment of abilities of an exercising person in terms of coordination and range of motion, size and direction of deliberate forces and assessment of pathological indicators.*

[0023] It is understandable that by being acquainted with the above description a man skilled in the art can design further embodiments without circumventing the characteristics of the invention defined in the appended claims.

CLAIMS

1. The device for assessing and display of a difference in vectors of forces exercised by a pair of arms or legs of exercising persons, e. g. patients suffering from hemiparesis, i. e. muscular disease of one body half, or sportsmen, comprising a housing (1) with preferably two means (2) for a participation with a pair of limbs - arms or legs, wherein the means (2) are designed in various ways with the purpose to allow proper participation with the treated pair of limbs in an individual exercise, and are arranged on bearings (3) within the housing (1), further comprising a microcontroller (8) and optionally a computer (13), the Internet (14) for connection to an expert centre (15), **characterized in that** each means (2) is connected with a means (4) for the measurement of forces (**F**) and includes known means, like an accelerometer (5), a gyroscope (6) and a magnetometer (7) for the determination of its position and orientation in space, wherein all data from said means (4), said accelerometer (5), said gyroscope (6) and magnetometer (7) are gathered by said microcontroller (8) that evaluates them with models and algorithms, and said data are continuously displayed on a display (9), a monitor or a TV screen, notifying the exercising person on the exercising status and suggesting next steps.

2. Device according to Claim 1, **characterized in that** an element (11) intended to connect the device to a selected fixed attachment (12) is added, wherein said connection of the device via element (11) to the attachment (12) is elastic with possibly also adjustable stiffness.

3. Device according to Claim 1, **characterized in that** said element (11) is type of a robot operated by a computer programme and dictates and monitors the

controlled complex moves, adds changing counteracting forces as dictated by each exercise to the exercising person.

4. Device according to Claims 1 to 3, **characterized in that** a computer microcontroller (8) is foreseen for a coordinated operation of the device, said microcontroller (8) receiving values transmitted by said sensors of forces and accelerations and means for assessing spatial position of the device and its movement direction, evaluating and storing them and constantly comparing them with the preset values selected by the expert dictating the exercises or therapy.

5. Device according to Claims 1 to 4, **characterized in that** the means (2) are interchangeable in order to adapt to the situation of the treated limbs of an exercising person.

6. Device according to Claim 1, **characterized in that** *it is adapted to exercising one limb, especially a hand, wherein one limb, e. g. a hand, acts with one of its part, e.g. fingers on one means (2) and with the other part, e. g. palm to the other means (2).*

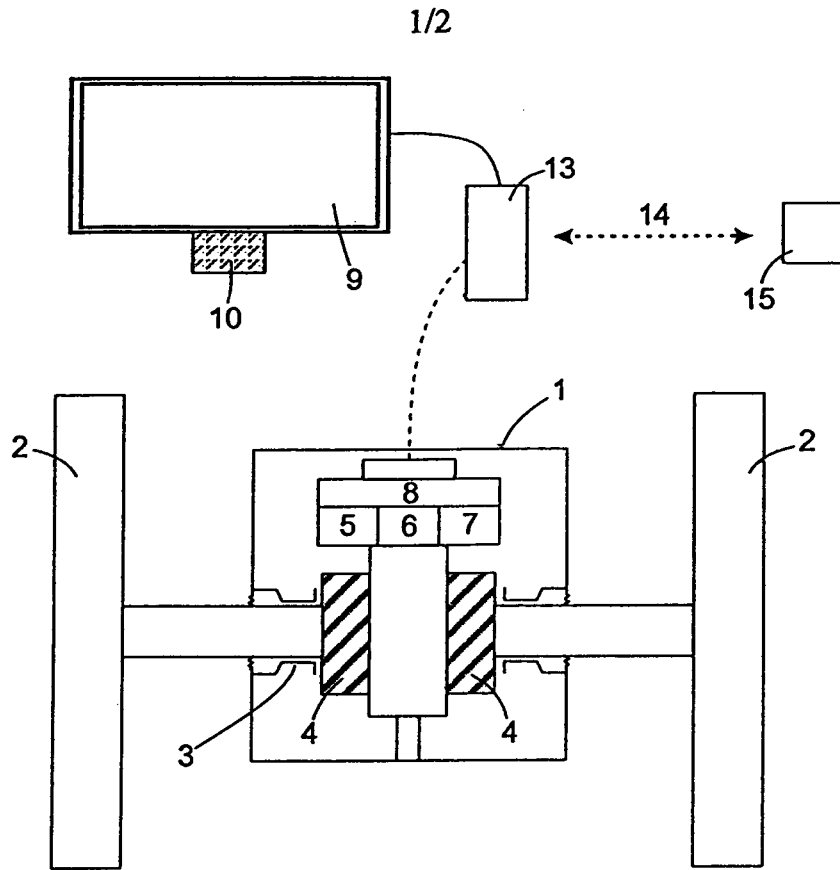

Fig. 1

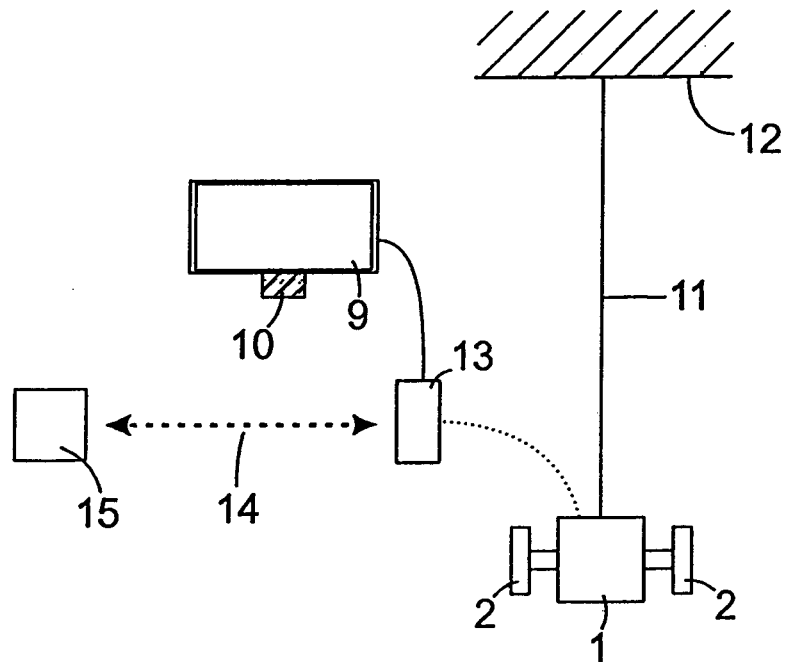

Fig. 2

2/2

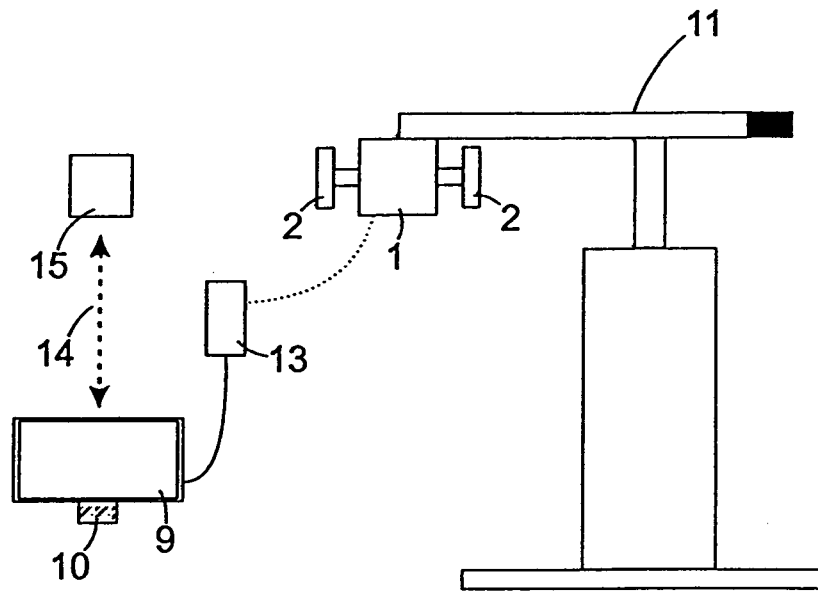

Fig. 3

INTERNATIONAL SEARCH REPORT

International application No
PCT/SI2011/000037

A. CLASSIFICATION OF SUBJECT MATTER
 INV. A61B5/22 A61B5/11 A63B21/00 A63B22/00 A63B23/00
 A63B24/00
 ADD.
 According to International Patent Classification (IPC) or to both national classification and IPC

B. FIELDS SEARCHED
 Minimum documentation searched (classification system followed by classification symbols)
 A61B A63B

Documentation searched other than minimum documentation to the extent that such documents are included in the fields searched

Electronic data base consulted during the international search (name of data base and, where practical, search terms used)
 EPO-Internal

C. DOCUMENTS CONSIDERED TO BE RELEVANT

Category*	Citation of document, with indication, where appropriate, of the relevant passages	Relevant to claim No.
A	US 5 027 303 A (WITTE DON C [US]) 25 June 1991 (1991-06-25) abstract column 3, line 6 - column 3, line 37 figure 1 -----	1-6
A	US 2007/027631 AI (CABRERA MICHAEL NORMANN B [US] ET AL) 1 February 2007 (2007-02-01) abstract paragraphs [0009] , [0025] figure 2 -----	1-6
A	US 2007/129769 AI (BOURGET DUANE [US] ET AL) 7 June 2007 (2007-06-07) abstract paragraph [0062] figure 4 -----	1-6
	-/- .	

Further documents are listed in the continuation of Box C. See patent family annex.

* Special categories of cited documents :

<p>"A" document defining the general state of the art which is not considered to be of particular relevance</p> <p>"E" earlier document but published on or after the international filing date</p> <p>"L" document which may throw doubts on priority claim(s) or which is cited to establish the publication date of another citation or other special reason (as specified)</p> <p>"O" document referring to an oral disclosure, use, exhibition or other means</p> <p>"P" document published prior to the international filing date but later than the priority date claimed</p>	<p>"T" later document published after the international filing date or priority date and not in conflict with the application but cited to understand the principle or theory underlying the invention</p> <p>"X" document of particular relevance; the claimed invention cannot be considered novel or cannot be considered to involve an inventive step when the document is taken alone</p> <p>"Y" document of particular relevance; the claimed invention cannot be considered to involve an inventive step when the document is combined with one or more other such documents, such combination being obvious to a person skilled in the art.</p> <p>"&" document member of the same patent family</p>
--	--

Date of the actual completion of the international search 24 November 2011	Date of mailing of the international search report 01/12/2011
---	--

Name and mailing address of the ISA/ European Patent Office, P.B. 5818 Patentlaan 2 NL - 2280 HV Rijswijk Tel. (+31-70) 340-2040, Fax: (+31-70) 340-3016	Authorized officer Doyle, Aidan
--	--

INTERNATIONAL SEARCH REPORT

International application No
PCT/SI2011/000037

C(Continuation). DOCUMENTS CONSIDERED TO BE RELEVANT		
Category*	Citation of document, with indication, where appropriate, of the relevant passages	Relevant to claim No.
A	wo 2009/026604 A2 (WILSON IAN JOHN [GB] ; WILSON JOHN DUDLEY [GB] ; BACANOVIC MI LAN [AT] ; A) 5 March 2009 (2009-03-05) abstract page 5, line 18 - page 10, line 24 figures 1-12	1-6
A	----- DE 42 27 586 AI (WOLFRUM WERNER [DE]) 24 February 1994 (1994-02-24) the whole document -----	1-6

INTERNATIONAL SEARCH REPORT

Information on patent family members

International application No PCT/SI2011/000037
--

Patent document cited in search report	Publication date	Patent family member(s)	Publication date
US 5027303	A	25-06-1991	NONE

US 2007027631	AI	01-02-2007	US 2007027631 AI 01-02-2007
			US 2009118649 AI 07-05-2009

us 2007129769	AI	07-06-2007	AT 447888 T 15-11-2009
			EP 1962686 AI 03-09-2008
			US 2007129622 AI 07-06-2007
			US 2007129769 AI 07-06-2007
			Wo 2007064642 AI 07-06-2007

wo 2009026604	A2	05-03-2009	AT 496659 T 15-02-2011
			AU 2008291668 AI 05-03-2009
			CA 2697297 AI 05-03-2009
			CN 101842138 A 22-09-2010
			DK 2183034 T3 23-05-2011
			EP 2183034 A2 12-05-2010
			JP 2010536508 A 02-12-2010
			RU 2010111912 A 10-10-2011
			US 2011111923 AI 12-05-2011
			wo 2009026604 A2 05-03-2009

DE 4227586	AI	24-02-1994	NONE
