

May 13, 1941.

O. C. NADEL

Des. 127,137

DRESS ENSEMBLE

Filed April 11, 1941

*Fig. 1.*

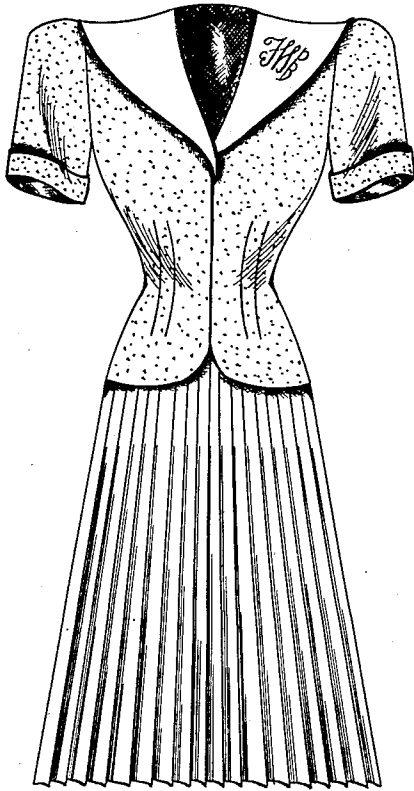

*Fig. 2.*

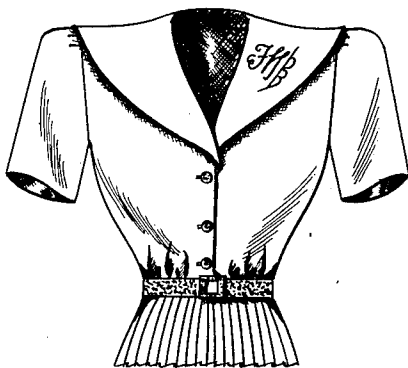
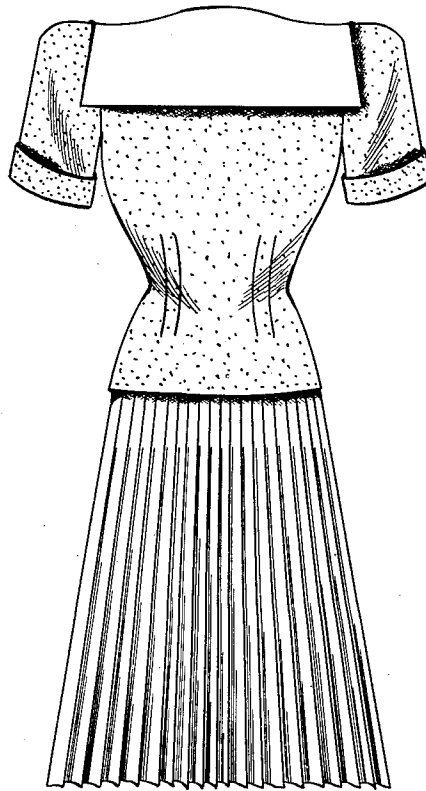

*Fig. 3.*

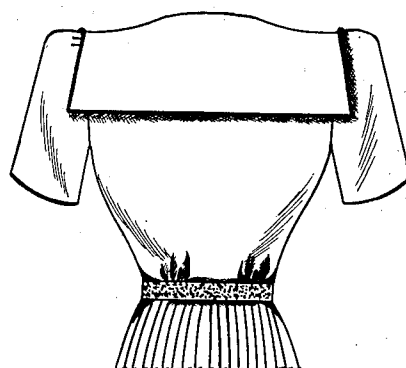

*Fig. 4.*

OTTILIE CONRAD NADEL INVENTOR.

BY *Wm. Deuster & Sui*

ATTORNEYS

# UNITED STATES PATENT OFFICE

127,137

DESIGN FOR A DRESS ENSEMBLE

Ottilie Conrad Nadel, New York, N. Y.

Application April 11, 1941, Serial No. 100,312

Term of patent 3½ years

*To all whom it may concern:*

Be it known that I, Ottilie Conrad Nadel, a citizen of the United States, residing in New York city, in the county of New York and State of New York, have invented a new, original, and ornamental Design for a Dress Ensemble, of which the following is a specification, reference being had to the accompanying drawing, forming part thereof.

Figure 1 is a front view of a dress ensemble, showing my new design; and

Figure 2 is a rear view of Figure 1.

Figure 3 is a fragmentary front view of the dress member of the ensemble shown in Figure 1; and

Figure 4 is a rear view of Figure 3.

I claim:

The ornamental design for a dress ensemble, substantially as shown.

OTTILIE CONRAD NADEL.