



(43) International Publication Date
27 February 2014 (27.02.2014)

- (51) International Patent Classification:
F17B 1/04 (2006.01) *F17B 1/26* (2006.01)
- (21) International Application Number:
PCT/US2013/056662
- (22) International Filing Date:
26 August 2013 (26.08.2013)
- (25) Filing Language: English
- (26) Publication Language: English
- (30) Priority Data:
61/692,750 24 August 2012 (24.08.2012) US
- (71) Applicant: MICROLIN, LLC. [US/US]; 2425 South 900 West, Salt Lake City, Utah 84119 (US).
- (72) Inventors: JOSHI, Ashok V.; 4552 Thousand Oaks Drive, Salt Lake City, Utah 84124 (US). GORDON, John Howard; 958 North Terrace Hills Drive, Salt Lake City, Utah 84103 (US).
- (74) Agent: FONDA, David; 2425 South 900 West, Salt Lake City, Utah 84119 (US).
- (81) Designated States (unless otherwise indicated, for every kind of national protection available): AE, AG, AL, AM,

AO, AT, AU, AZ, BA, BB, BG, BH, BN, BR, BW, BY, BZ, CA, CH, CL, CN, CO, CR, CU, CZ, DE, DK, DM, DO, DZ, EC, EE, EG, ES, FI, GB, GD, GE, GH, GM, GT, HN, HR, HU, ID, IL, IN, IS, JP, KE, KG, KN, KP, KR, KZ, LA, LC, LK, LR, LS, LT, LU, LY, MA, MD, ME, MG, MK, MN, MW, MX, MY, MZ, NA, NG, NI, NO, NZ, OM, PA, PE, PG, PH, PL, PT, QA, RO, RS, RU, RW, SA, SC, SD, SE, SG, SK, SL, SM, ST, SV, SY, TH, TJ, TM, TN, TR, TT, TZ, UA, UG, US, UZ, VC, VN, ZA, ZM, ZW.

- (84) Designated States (unless otherwise indicated, for every kind of regional protection available): ARIPO (BW, GH, GM, KE, LR, LS, MW, MZ, NA, RW, SD, SL, SZ, TZ, UG, ZM, ZW), Eurasian (AM, AZ, BY, KG, KZ, RU, TJ, TM), European (AL, AT, BE, BG, CH, CY, CZ, DE, DK, EE, ES, FI, FR, GB, GR, HR, HU, IE, IS, IT, LT, LU, LV, MC, MK, MT, NL, NO, PL, PT, RO, RS, SE, SI, SK, SM, TR), OAPI (BF, BJ, CF, CG, CI, CM, GA, GN, GQ, GW, KM, ML, MR, NE, SN, TD, TG).

Published:

— with international search report (Art. 21(3))

(54) Title: GAS CELL DRIVEN ORIENTATION INDEPENDENT DELIVERY DEVICE

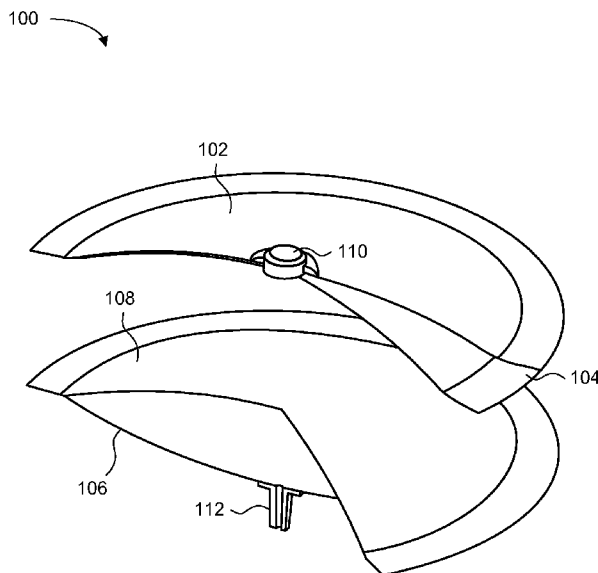

FIG. 1

(57) Abstract: An orientation independent delivery device (100). The delivery device (100) includes a gas chamber, a delivery chamber, a gas cell (110), and a delivery aperture (112). The gas chamber includes a gas-side rigid portion (102) and a gas-side flexible barrier (104). The gas-side flexible barrier (104) is sealed to the gas-side rigid portion (102). The delivery chamber includes a delivery-side rigid portion (106) and a delivery-side flexible barrier (108). The delivery-side flexible barrier (108) is sealed to the delivery-side rigid portion (106) and is oriented adjacent to the gas-side flexible barrier (104). The gas cell (110) is coupled to the gas-side rigid portion (102) of the gas chamber. The gas cell (110) increases a gas pressure within the gas chamber to expand the gas-side flexible barrier (104). Expansion of the gas-side flexible barrier (104) applies a compressive force to the delivery-side flexible barrier (108) allowing a delivery material to escape from the delivery chamber.

GAS CELL DRIVEN ORIENTATION INDEPENDENT DELIVERY DEVICE

CROSS-REFERENCE TO RELATED APPLICATIONS

5 [0001] This application claims the benefit of U.S. Provisional Application No. 61/692750, filed on 8/24/2012, which is incorporated by reference herein in its entirety.

BACKGROUND

10 [0002] Liquid and gas delivery systems serve many roles in many different fields from medical treatment devices to air fresheners. Frequently, conventional delivery systems involve some variety of a pump. Many different types of pumps exist with different strengths and weaknesses.

15 [0003] For example, some pumps are orientation sensitive. These pumps must be aligned or situated within certain thresholds to function properly. Other pumps require large amounts of operating force to move small amounts of material. Some pumps are susceptible to debris and particulate matter within a fluid stream.

SUMMARY

20 [0004] Embodiments of a device are described. In one embodiment, the device is an orientation independent delivery device. The delivery device includes a gas chamber, a delivery chamber, a gas cell, and a delivery aperture. The gas chamber includes a gas-side rigid portion and a gas-side flexible barrier. The gas-side flexible barrier is sealed to the gas-side rigid portion. The delivery chamber includes a delivery-side rigid portion and a delivery-side flexible barrier. The
25 delivery-side flexible barrier is sealed to the delivery-side rigid portion. The delivery-side flexible barrier is oriented adjacent to the gas-side flexible barrier. The gas cell is coupled to the gas-side rigid portion of the gas chamber. The gas cell increases a gas pressure within the gas chamber to expand the gas-side flexible barrier. Expansion of the gas-side flexible barrier applies a compressive
30 force to the delivery-side flexible barrier. The delivery aperture allows a delivery material to escape from the delivery chamber in response to compression of the delivery-side flexible barrier into the delivery chamber. Other embodiments of the device are also described.

[0005] Embodiments of a method are also described. In one embodiment, the method is a method for manufacturing a delivery device. The method includes forming a gas-side rigid portion, forming a gas-side flexible barrier, sealing the gas-side rigid portion to the gas-side flexible barrier to form a gas chamber, 5 forming a delivery-side rigid portion, forming a delivery-side flexible barrier, sealing the delivery-side rigid portion to the delivery-side flexible barrier to form a delivery chamber, sealing the gas chamber to the delivery chamber with the gas-side flexible barrier oriented adjacent to the delivery-side flexible barrier. The method also includes disposing a gas cell in the gas-side rigid portion. The gas 10 cell is in communication with the gas chamber. The method also includes, disposing a delivery aperture in the delivery-side rigid portion. The delivery aperture is in communication with the delivery chamber. Other embodiments of the method are also described.

[0006] Embodiments of a system are also described. In one embodiment, 15 the apparatus is a delivery system. The system includes a delivery pump, a dispersion structure, and a control module. The delivery pump operates independent of orientation. The delivery pump includes a gas chamber, a gas cell, and a delivery chamber. The gas chamber includes a gas-side flexible barrier and a gas-side rigid portion. The gas cell is disposed in communication with the gas 20 chamber to increase pressure within the gas chamber and distend the gas-side flexible barrier away from the gas-side rigid portion by generating a gas within the gas chamber. The delivery chamber includes a delivery-side flexible barrier and a delivery-side rigid portion. The delivery chamber is sealed to the gas chamber with the delivery-side flexible barrier oriented directly adjacent to the gas-side 25 flexible barrier. The delivery-side flexible barrier is pressed into the delivery chamber to dispense a delivery material from the delivery chamber in response to distension of the gas-side flexible barrier away from the gas-side rigid portion. The dispersion structure receives the delivery material from the chamber delivery pump. The dispersion structure delivers the delivery material to a delivery site. 30 The control module is coupled to the gas cell. The control module controls an operating parameter of the gas cell. Other embodiments of the system are also described.

[0007] Other aspects and advantages of embodiments of the present invention will become apparent from the following detailed description, taken in conjunction with the accompanying drawings, illustrated by way of example of the principles of the invention.

5 BRIEF DESCRIPTION OF THE DRAWINGS

[0008] Fig. 1 depicts an exploded cut-away view of one embodiment of a delivery device.

[0009] Fig. 2 depicts a cut-away schematic diagram of one embodiment of the delivery device of Fig. 1 with the gas-side flexible barrier fully compressed.

10 [0010] Fig. 3A depicts a cut-away schematic diagram of one embodiment of the delivery device 100 of Fig. 1 with the delivery-side flexible barrier fully compressed.

[0011] Fig. 3B depicts a schematic diagram of one embodiment of the delivery device of Fig. 1 with the flexible barriers and in neutral position.

15 [0012] Fig. 4 depicts a schematic diagram of one embodiment of a delivery system.

[0013] Fig. 5 depicts a block diagram of one embodiment of a method of manufacturing a chamber delivery system.

20 [0014] Throughout the description, similar reference numbers may be used to identify similar elements.

DETAILED DESCRIPTION

[0015] It will be readily understood that the components of the embodiments as generally described herein and illustrated in the appended figures could be arranged and designed in a wide variety of different configurations. Thus, the following more detailed description of various embodiments, as represented in the figures, is not intended to limit the scope of the present disclosure, but is merely representative of various embodiments. While the various aspects of the embodiments are presented in drawings, the drawings are not necessarily drawn to scale unless specifically indicated.

30 [0016] The present invention may be embodied in other specific forms without departing from its spirit or essential characteristics. The described embodiments are to be considered in all respects only as illustrative and not restrictive. The scope of the invention is, therefore, indicated by the appended

claims rather than by this detailed description. All changes which come within the meaning and range of equivalency of the claims are to be embraced within their scope.

[0017] Reference throughout this specification to features, advantages, or similar language does not imply that all of the features and advantages that may be realized with the present invention should be or are in any single embodiment of the invention. Rather, language referring to the features and advantages is understood to mean that a specific feature, advantage, or characteristic described in connection with an embodiment is included in at least one embodiment of the present invention. Thus, discussions of the features and advantages, and similar language, throughout this specification may, but do not necessarily, refer to the same embodiment.

[0018] Furthermore, the described features, advantages, and characteristics of the invention may be combined in any suitable manner in one or more embodiments. One skilled in the relevant art will recognize, in light of the description herein, that the invention can be practiced without one or more of the specific features or advantages of a particular embodiment. In other instances, additional features and advantages may be recognized in certain embodiments that may not be present in all embodiments of the invention.

[0019] Reference throughout this specification to “one embodiment,” “an embodiment,” or similar language means that a particular feature, structure, or characteristic described in connection with the indicated embodiment is included in at least one embodiment of the present invention. Thus, the phrases “in one embodiment,” “in an embodiment,” and similar language throughout this specification may, but do not necessarily, all refer to the same embodiment.

[0020] While many embodiments are described herein, at least some of the described embodiments relate to a gas cell pump. Generally, the embodiments described below are drawn to delivery of a delivery material through mechanical pressure generated by a gas cell. Some embodiments may be useful to deliver medicines, scents, chemical agents, lubricants, saline, or other materials, chemicals, or chemical mixtures. In some embodiments, the pump may deliver the material to a local area. In other embodiments, the pump may deliver the material to a stream of material to yield a certain result at a near or relatively

distant site. In another embodiment, the pump delivers the material at a sustained rate. For example, the pump may operate at a relatively slow rate of delivery or at a high rate. In other embodiments, the pump delivers the material at a variable rate.

5 **[0021]** In some embodiments, the pump can be loaded with a volatile and/or corrosive material for delivery. The pump can be built with materials that are specifically resistant to the particular chemical or agent that will be delivered by the pump. Additionally, some embodiments may incorporate materials that have a low permeability relative to the delivery agent. In this way, some embodiments
10 may be specifically built to deliver a particular substance. Other embodiments may be built to handle a wide range of substances with varying corrosion and permeability characteristics.

[0022] In some embodiments, the components of the pump may be sealed together into a single unified piece. In other embodiments, some components may
15 be joined in a manner that allows those components to be removed without damage to the pump or use of complex processes. For example, in some embodiments, the portion containing the delivery material may be removed to replace a spent portion with a new portion. In other embodiments, other portions may be removable.

20 **[0023]** In some embodiments, the pump is operable in any orientation. In other words, the pump is not sensitive to any particular orientation threshold. For example, the pump may be positioned to dispense a delivery material upwards, downwards, or at any angle in between.

[0024] Fig. 1 depicts an exploded cut-away view of one embodiment of a
25 delivery device 100. The illustrated embodiment includes a gas-side rigid portion 102, a gas-side flexible barrier 104, a delivery-side rigid portion 106, a delivery-side flexible barrier 108, a gas cell 110, and a delivery aperture 112. In the depicted embodiment, the gas-side rigid portion 102 is a domed geometry with a flanged edge. The structure of the gas-side rigid portion 102 corresponds with the
30 structure of the gas-side flexible barrier 104. This allows the gas-side rigid portion 102 and the gas-side flexible barrier 104 to match up and form a seal. In other embodiments, the gas-side rigid portion 102 has a different geometry than illustrated. For example, the gas-side rigid portion 102 may have a deeper

curvature, it may be cylindrical or spherical, it may have planar portions or be cuboidal, and it may have a concave geometry rather than the convex geometry shown in Fig. 1.

[0025] In the illustrated embodiment of Fig. 1, the gas-side rigid portion 102 has a smooth surface. In other embodiments, the gas-side rigid portion 102 has a surface treatment. For example, the surface treatment may include polishing, texturing, added structural elements to increase rigidity or provide some other functionality. In the depicted embodiment, the gas-side rigid portion 102 is made of a relatively rigid material. For example, the gas-side rigid portion 102 may be made of hard plastic, metal, composite, or some other rigid material.

[0026] In the depicted embodiment, the gas-side flexible barrier 104 is coupled with the gas-side rigid portion 102. In some embodiments, the gas-side flexible barrier 104 is sealed to the gas-side rigid portion 102. For example, the gas-side flexible barrier 104 and the gas-side rigid portion 102 may be joined by thermal sealing, mechanical sealing, chemical sealing or adhesion, vacuum sealing, or a combination of several forms of sealing or creating a seal.

[0027] In some embodiments, the gas-side flexible barrier 104 is a flexible membrane that operates like a diaphragm. As the gas cell 110 generates gas, the gas-side flexible membrane 104 flexes to form a chamber between the gas-side flexible barrier 104 and the gas-side rigid portion 102. As the gas cell 110 continues to generate gas, the gas-side flexible barrier continues to flex to provide additional capacity within the chamber. In some embodiments, the material used for the gas-side flexible barrier 104 may be selected to have a high degree of resistance to reactivity with the gas generated by the gas cell 110. Additionally, the gas-side flexible barrier 104 may be selected to provide a low degree of permeability relative to the gas generated by the gas cell 110. In some embodiments, a material may be selected for both chemical reactivity and permeability. In other embodiments, additional qualities and characteristics may influence material selection for the gas-side flexible barrier 104. Materials which might be used either alone or in combination include acrylonitrile, methyl acrylate copolymer, poly ethylene terephthalate (PET), high density polyethylene (HDPE), also laminates such as biaxial aliphatic polyamides (also known as Nylon), aluminum foil, and low density polyethylene.

[0028] In some embodiments, the gas-side flexible barrier 104 is flexible throughout its entirety. In other embodiments, the gas-side flexible barrier 104 includes some rigid or relatively less-flexible portions incorporated within the gas-side flexible barrier 104. In some embodiments, the gas-side flexible barrier 104 has portions with varying degrees of flexibility. For example, the gas-side flexible barrier 104 may have a small rigid portion that prevents the gas-side flexible barrier 104 from contacting the gas cell 110 when the gas-side flexible barrier 104 is fully collapsed against the gas-side rigid portion 102. Other embodiments incorporate other structural elements within the gas-side flexible barrier 104 to provide other functionality.

[0029] In some embodiments, the delivery-side rigid portion 106 is similar to the gas-side rigid portion 102. In other embodiments, the delivery-side rigid portion 106 is unique in form and functionality. For example, the delivery-side rigid portion 106 may be formed to improve the flow of delivery material to the delivery aperture 112 or may include a refill interface (not shown). Other functionality and structure may be included in other embodiments. In some embodiments, the delivery-side rigid portion 106 matches the form of the gas-side rigid portion 102 where they meet to facilitate sealing the delivery side (116 of Fig. 3B) and the gas side (114 of Fig. 3B) together. In other embodiments, the delivery-side rigid portion 106 varies in geometry from the gas-side rigid portion 102.

[0030] The delivery-side flexible barrier 108 is coupled to the delivery-side rigid portion 106. In some embodiments, the delivery-side flexible barrier 108 is formed of material with a high degree of chemical resistance relative to a delivery material. In other embodiments, the delivery-side flexible barrier 108 also has a low degree of permeability relative to the delivery material. In some embodiments, the delivery-side flexible barrier 108 has a high degree of permeability relative to the gas generated by the gas cell 110. This would allow any stray gas from the gas cell 110 that has collected on the delivery side (116 of Fig. 3B) to escape through the delivery-side flexible barrier 108 without forming a bubble or otherwise affecting the delivery side (116 of Fig. 3B) of the device 100. In some embodiments, similar gas venting functionality is incorporated into the delivery-side rigid portion 106.

[0031] In the illustrated embodiment, the gas cell 110 is disposed in the structure of the gas-side rigid portion 102. In some embodiments, the gas cell 110 is disposed in the structure of the gas-side rigid portion 102 by application of a glass bead, silicon bead, cyanoacrylate adhesive or other form of sealant or adhesive material or process. In some embodiments, the gas cell 110 may be located at a remote site and be connected by channels or tubes to direct the gas generated by the gas cell 110 through the gas-side rigid portion 102. The gas cell 110 produces a gas and directs the gas into the area between the gas-side rigid portion 102 and the gas-side flexible barrier 104. The buildup of the gas in this area forces the gas-side flexible barrier 104 to move away from the gas-side rigid portion 102. This provides the driving forces for operation of the device.

[0032] In some embodiments, the gas cell 110 is an electrochemical cell. Gas cell technology is taught by Gordon in US Patents 5,744,014 and 5,899,381 which are incorporated herein by reference

[0033] The illustrated embodiment of Fig. 1 includes the delivery aperture 112. In some embodiments, the delivery aperture 112 is a separate structure disposed in the delivery-side rigid portion 106. In other embodiments, the delivery aperture 112 is formed as part of the delivery-side rigid portion 106. The delivery aperture 112 allows a delivery material to be released from the delivery side (116 of Fig. 3B) of the device. In some embodiments, the delivery aperture 112 includes a valve (not shown) to prevent release of the delivery material until a certain pressure threshold or other criteria are reached. In some embodiments, the delivery aperture 112 includes an attachment point to facilitate attachment of a dispersion structure (discussed further below) to disperse the delivery material released through the delivery aperture 112. In some embodiments, the delivery aperture 112 is made of or includes an activator to cause a chemical reaction in the delivery material as it passes through the delivery aperture 112. For example, the delivery aperture 112 may include a heater, a chemical activator, an electrically charged element, or other structure to interact with the delivery material as it passes through the delivery aperture 112. In another embodiment, the delivery aperture 112 physically affects the delivery mode of the delivery material. For example, the delivery aperture 112 may atomize, collimate, stream, spread, accelerate, slow, vary, or modulate the delivery of the delivery material.

[0034] Although the delivery device 100 is shown and described with certain components and functionality, other embodiments of the delivery device 100 may include fewer or more components to implement less or more functionality.

5 [0035] Fig. 2 depicts a cut-away schematic diagram of one embodiment of the delivery device 100 of Fig. 1 with the gas-side flexible barrier 104 fully compressed. The illustrated embodiment of the delivery device 100 includes the gas-side rigid portion 102, the gas-side flexible barrier 104, the delivery-side rigid portion 106, the delivery-side flexible barrier 108, the gas cell 110, and the
10 delivery aperture 112.

[0036] In the illustrated embodiment, the delivery side (116 of Fig. 3B) has been loaded with a delivery material so that the delivery-side flexible barrier is extended. This compresses the gas side (114 of Fig. 3B) so that the gas-side flexible barrier 104 conforms to the form of the gas-side rigid portion 102. In the
15 illustrate embodiment of Fig. 2, the gas cell 110 has not begun generating gas and the gas-side flexible barrier 104 is collapsed against the gas-side rigid portion 102. Once the gas cell 110 begins generating gas, the area between the gas-side rigid portion 102 and the gas-side flexible barrier 104 will fill with the gas and the gas-side flexible barrier 104 will begin to compress the delivery-side flexible barrier
20 108. This will result in increased pressure between the delivery-side flexible barrier 108 and the delivery-side rigid portion 106.

[0037] Fig. 3A depicts a cut-away schematic diagram of one embodiment of the delivery device 100 of Fig. 1 with the delivery-side flexible barrier 108 fully compressed. In the illustrated embodiment, the gas cell 110 has generated enough
25 gas to force the gas-side flexible barrier 104 away from the gas-side rigid portion 102 to compress the delivery-side flexible barrier 108. This has expelled the delivery material through the delivery aperture 112 and collapsed the delivery-side flexible barrier 108 against the delivery-side rigid portion 106.

[0038] Fig. 3B depicts a schematic diagram of one embodiment of the
30 delivery device 100 of Fig. 1 with the flexible barriers 104 and 108 in neutral position. In the illustrated embodiment, the gas-side flexible barrier 104 and the delivery-side flexible barrier 108 are in neutral position. This more readily depicts the gas chamber 114 or gas side 114 of the delivery device 100 as well as

the delivery chamber 116 or delivery side 116 of the delivery device 100. In the illustrated embodiment of Fig. 3B, the gas-side flexible barrier 104 and the delivery-side flexible barrier 108 are separated by a small margin. In some embodiments, the relatively small space between the gas-side flexible barrier 104 and the delivery-side flexible barrier 108 is filled with a buffer material to reduce friction and binding between the gas-side flexible barrier 104 and the delivery-side flexible barrier 108. In other embodiments, the gas-side flexible barrier 104 and the delivery-side flexible barrier 108 are in direct contact without separation. In some embodiments, one or both of the gas-side flexible barrier 104 and the delivery-side flexible barrier 108 include surface treatments to reduce friction and substantially prevent binding between the gas-side flexible barrier 104 and the delivery-side flexible barrier 108.

[0039] Fig. 4 depicts a schematic diagram of one embodiment of a delivery system 200. The illustrated embodiment includes a delivery pump 100, a control module 204, leads 202, delivery line 206, and dispersion structure 208. In the illustrated embodiment, the pump 100 includes a gas cell 110 and a delivery aperture 112. In the illustrated embodiment, the pump 100 is in a vertical orientation. In other embodiments, the pump may be oriented horizontally, or at some other angle. In the illustrated embodiment, the gas cell 110 is connected by leads 202 to a control module 204. In some embodiments, the control module 204 includes resistive elements to control the gas cell 110. Other embodiments include other types of electrical or mechanical control systems.

[0040] In the illustrated embodiment, the delivery aperture 112 is connected to the delivery line 206. In some embodiments, the delivery line 206 is a tube or channel. The delivery line 206 is connected to the dispersion structure 208 to communicate a delivery material from the delivery aperture 112 of the pump 100 to the dispersion structure 208. In some embodiments, the delivery line 206 is omitted and the delivery aperture 112 is in direct communication with the dispersion structure 208. In some embodiments, the dispersion structure 208 is a molecular dispersion media. For example, the dispersion structure 208 may include gauze, foam, sponge, or other breathable surface area. In another embodiment, the dispersion structure 208 is a spray nozzle. In other embodiments, the dispersion structure 208 is a tube, a needle, a heated element, or

other known mechanical, thermal, chemical or other element for delivery of a material to a target location or environment. In another embodiment, the dispersion structure 208 is omitted and the delivery aperture 112 disperses the delivery material from the pump directly out from the delivery system 200. In some embodiments, the pump 100 is implemented within the delivery system 200 to provide certain advantages over conventional technologies. For example, some embodiments of the delivery system 200 implement the pump 100 to eliminate orientation dependencies. For example, the delivery system 200 may be oriented in any direction without suffering leakage or failure in the pump 100. Other embodiments of the delivery system 200 may implement the pump 100 to achieve other advantages.

[0041] Although the delivery system 200 is shown and described with certain components and functionality, other embodiments of the delivery system 200 may include fewer or more components to implement less or more functionality.

[0042] Fig. 5 depicts a block diagram of one embodiment of a method 300 of manufacturing a chamber delivery system. At block 302, a gas-side rigid portion is formed. At block 304, a gas-side flexible barrier is formed. At block 306, the gas-side rigid portion is sealed to the gas-side flexible barrier to form a gas chamber. At block 308, a delivery-side rigid portion is formed. At block 310, a delivery-side flexible barrier is formed. At block 312, the delivery-side rigid portion is sealed to the delivery-side flexible barrier to form a delivery chamber. At block 314, the gas chamber is sealed to the delivery chamber with the gas-side flexible barrier oriented adjacent to the delivery-side flexible barrier. At block 316, a gas cell is disposed in the gas-side rigid portion. The gas cell is in communication with the gas chamber. At block 318, a delivery aperture is disposed in the delivery-side rigid portion. The delivery aperture is in communication with the delivery chamber.

[0043] In the above description, specific details of various embodiments are provided. However, some embodiments may be practiced with less than all of these specific details. In other instances, certain methods, procedures, components, structures, and/or functions are described in no more detail than to

enable the various embodiments of the invention, for the sake of brevity and clarity.

[0044] Although the operations of the method(s) herein are shown and described in a particular order, the order of the operations of each method may be
5 altered so that certain operations may be performed in an inverse order or so that certain operations may be performed, at least in part, concurrently with other operations. In another embodiment, instructions or sub-operations of distinct operations may be implemented in an intermittent and/or alternating manner.

[0045] Although specific embodiments of the invention have been described
10 and illustrated, the invention is not to be limited to the specific forms or arrangements of parts so described and illustrated. The scope of the invention is to be defined by the claims appended hereto and their equivalents.

[0046] Although the operations of the method(s) herein are shown and described in a particular order, the order of the operations of each method may be
15 altered so that certain operations may be performed in an inverse order or so that certain operations may be performed, at least in part, concurrently with other operations. In another embodiment, instructions or sub-operations of distinct operations may be implemented in an intermittent and/or alternating manner.

WHAT IS CLAIMED IS:

1. An orientation independent delivery device comprising:
 - a gas chamber comprising a gas-side rigid portion and a gas-side flexible barrier, wherein the gas-side flexible barrier is sealed to the gas-side rigid portion;
 - 5 a delivery chamber comprising a delivery-side rigid portion and a delivery-side flexible barrier, wherein the delivery-side flexible barrier is sealed to the delivery-side rigid portion, the delivery-side flexible barrier oriented adjacent to the gas-side flexible barrier;
 - a gas cell coupled to the gas-side rigid portion of the gas chamber, the gas
 - 10 cell to increase a gas pressure within the gas chamber to expand the gas-side flexible barrier, wherein expansion of the gas-side flexible barrier applies a compressive force to the delivery-side flexible barrier; and
 - a delivery aperture to allow a delivery material to escape from the delivery chamber in response to compression of the delivery-side flexible barrier into the
 - 15 delivery chamber.
2. The device of claim 1, wherein the gas-side flexible barrier comprises a material with a permeability of between about 7.4 and about $0.002 \text{ cm}^2/\text{s-Pa}$ for gas generated by the gas cell.
3. The device of claim 1, wherein the gas-side flexible barrier comprises a
- 20 material that is non-reactive with gas generated by the gas cell.
4. The device of claim 1, wherein the delivery-side flexible barrier comprises a material with relatively low delivery material permeability of between about 7.4 and about $0.002 \text{ cm}^2/\text{s-Pa}$.
5. The device of claim 1, wherein the delivery-side flexible barrier comprises
- 25 a material that is non-reactive with the delivery material.
6. The device of claim 1, wherein the gas chamber is sealed to the delivery chamber.

7. The device of claim 6, wherein the gas-side flexible barrier is separated from the delivery-side flexible barrier by an incompressible buffer to reduce friction.
8. The device of claim 1, wherein the gas-side flexible barrier is in direct
5 contact with the delivery-side flexible barrier.
9. The device of claim 1, further comprising a dispersion structure coupled to the delivery aperture, the dispersion structure to facilitate delivery of the delivery material to a delivery location.
10. The device of claim 1, wherein the gas cell comprises an electrochemical
10 cell.
11. The device of claim 10, wherein the electrochemical cell generates hydrogen gas.
12. A method of manufacturing a delivery device, the method comprising:
forming a gas-side rigid portion;
15 forming a gas-side flexible barrier;
sealing the gas-side rigid portion to the gas-side flexible barrier to form a gas chamber;
forming a delivery-side rigid portion;
forming a delivery-side flexible barrier;
20 sealing the delivery-side rigid portion to the delivery-side flexible barrier to form a delivery chamber;
sealing the gas chamber to the delivery chamber with the gas-side flexible barrier oriented adjacent to the delivery-side flexible barrier;
disposing a gas cell in the gas-side rigid portion, wherein the gas cell is in
25 communication with the gas chamber; and
disposing a delivery aperture in the delivery-side rigid portion, wherein the delivery aperture is in communication with the delivery chamber.

13. The method of claim 12, wherein forming at least one of the gas-side rigid portion, the gas-side flexible barrier, the delivery-side rigid portion, and the delivery-side flexible barrier comprises thermoforming.
14. The method of claim 12, wherein sealing the gas-side rigid portion to the
5 gas-side flexible barrier comprises thermally sealing the gas-side rigid portion to the gas-side flexible barrier.
15. The method of claim 12, wherein sealing the delivery-side rigid portion to the delivery-side flexible barrier comprises thermally sealing the delivery-side rigid portion to the delivery-side flexible barrier.
- 10 16. The method of claim 12, wherein disposing the gas cell in communication with the gas chamber comprises disposing an electrochemical cell in communication with the gas chamber.
17. A delivery system comprising:
a delivery pump, wherein the delivery pump operates independent of
15 orientation, the delivery pump comprising:
a gas chamber comprising a gas-side flexible barrier and a gas-side rigid portion;
a gas cell disposed in communication with the gas chamber to increase pressure within the gas chamber and distend the gas-side flexible
20 barrier away from the gas-side rigid portion by generating a gas within the gas chamber;
a delivery chamber comprising a delivery-side flexible barrier and a delivery-side rigid portion, wherein the delivery chamber is sealed to the gas chamber with the delivery-side flexible barrier oriented directly
25 adjacent to the gas-side flexible barrier, wherein the delivery-side flexible barrier is configured to be pressed into the delivery chamber to dispense a delivery material from the delivery chamber in response to distension of the gas-side flexible barrier away from the gas-side rigid portion;

a dispersion structure to receive the delivery material from the chamber delivery pump, wherein the dispersion structure is configured to deliver the delivery material to a delivery site; and

5 a control module coupled to the gas cell of the delivery pump, the control module to control an operating parameter of the gas cell.

18. The system of claim 17, wherein the gas cell comprises a hydrogen generating electrochemical cell.

19. The system of claim 17, wherein the gas-side flexible barrier comprises a material that is non-reactive relative to the gas and having a gas permeability
10 between about 7.4 and about 0.002 cm²/s-Pa.

20. The system of claim 17, wherein the delivery-side flexible barrier comprises a material of relatively low delivery material permeability and reactivity.

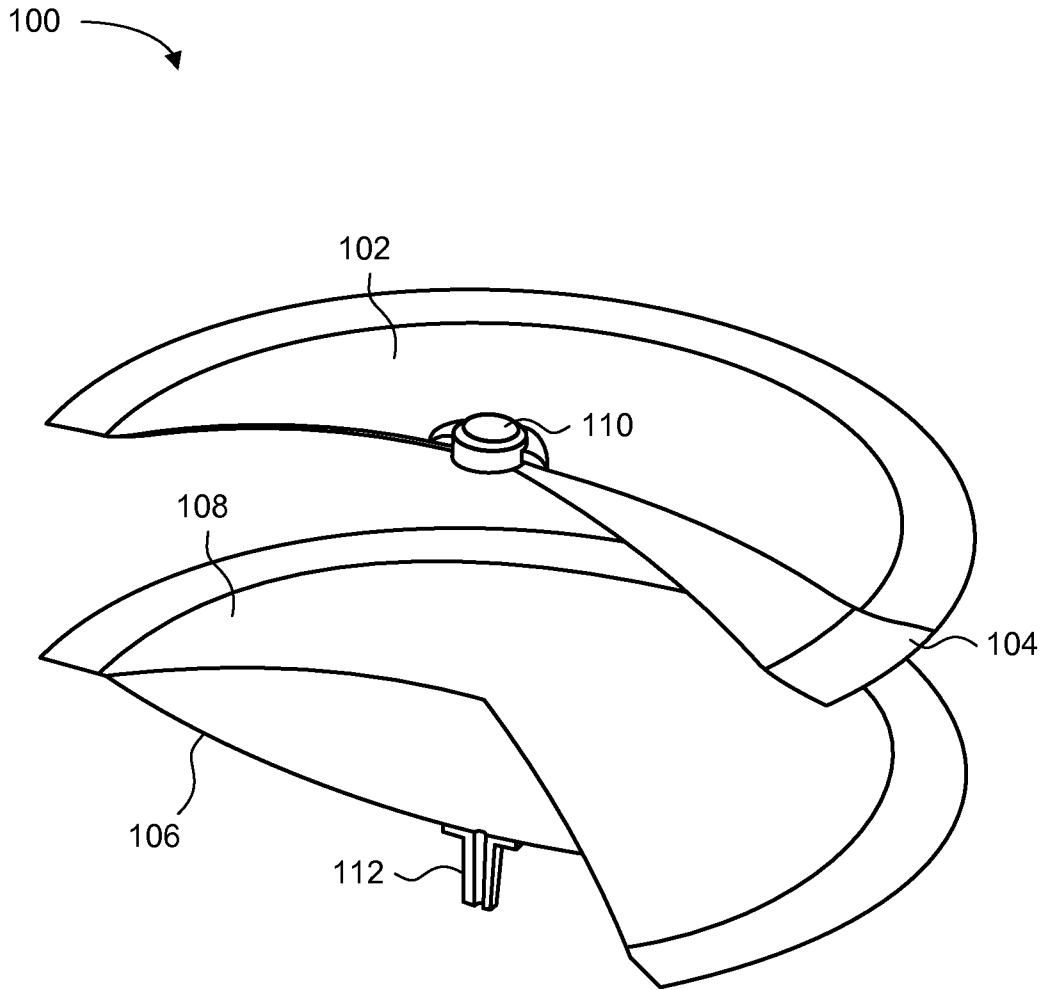

FIG. 1

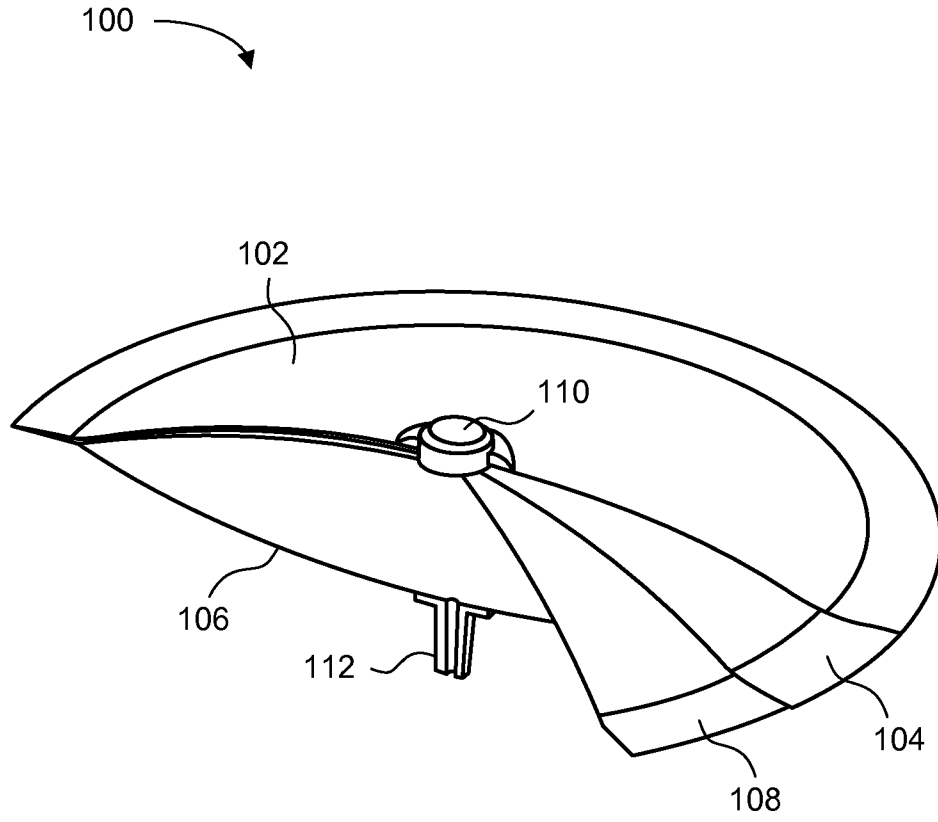

FIG. 2

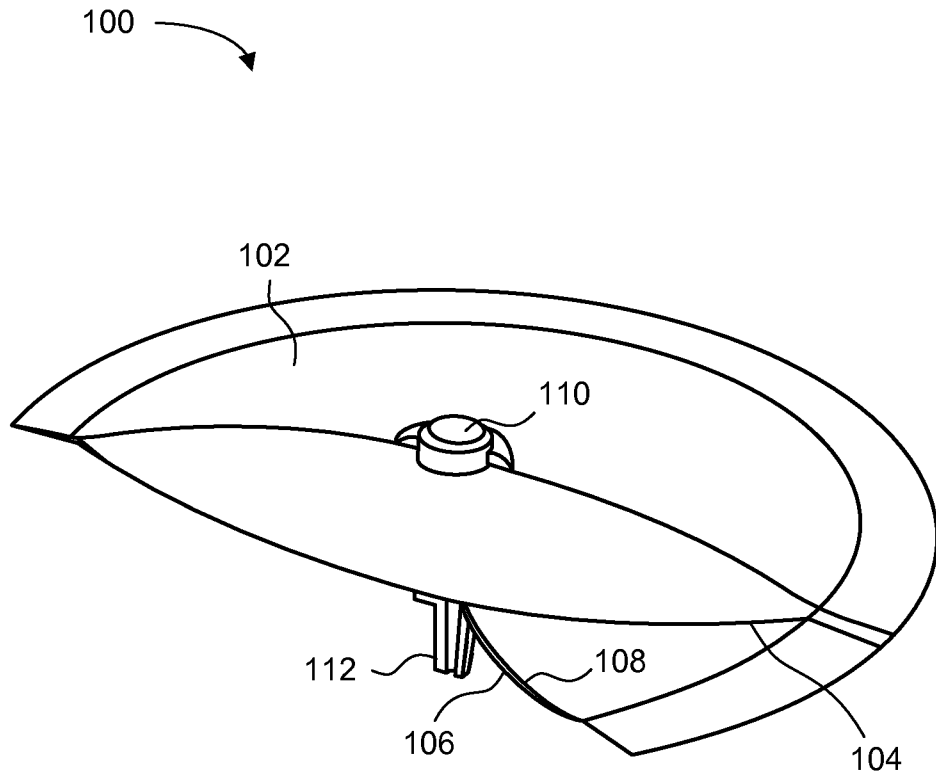

FIG. 3A

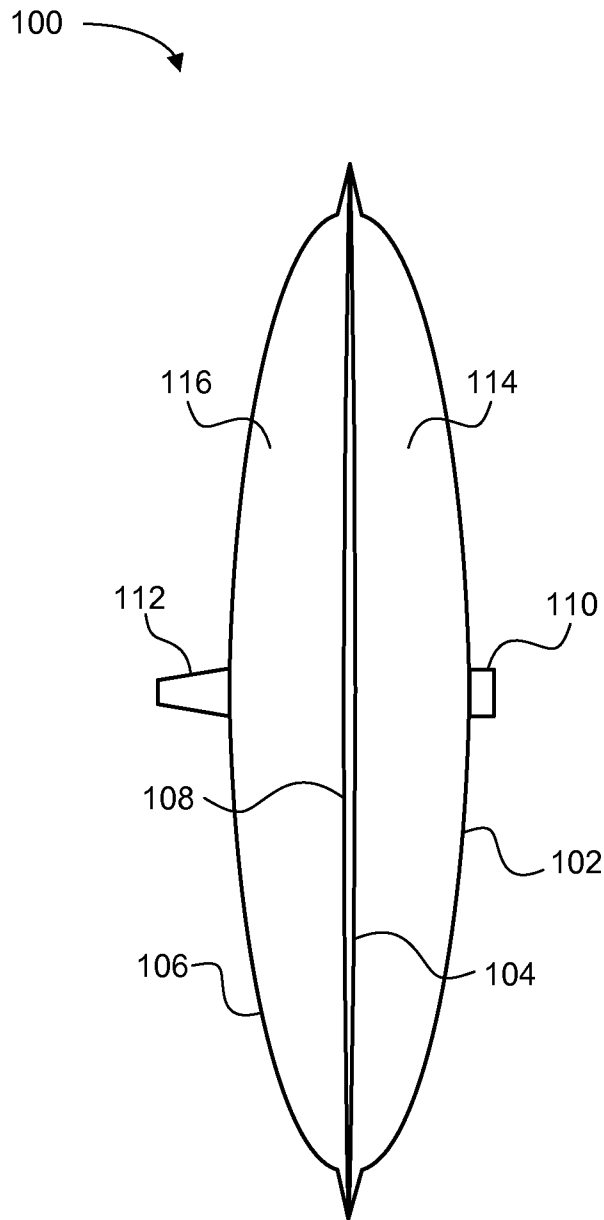

FIG. 3B

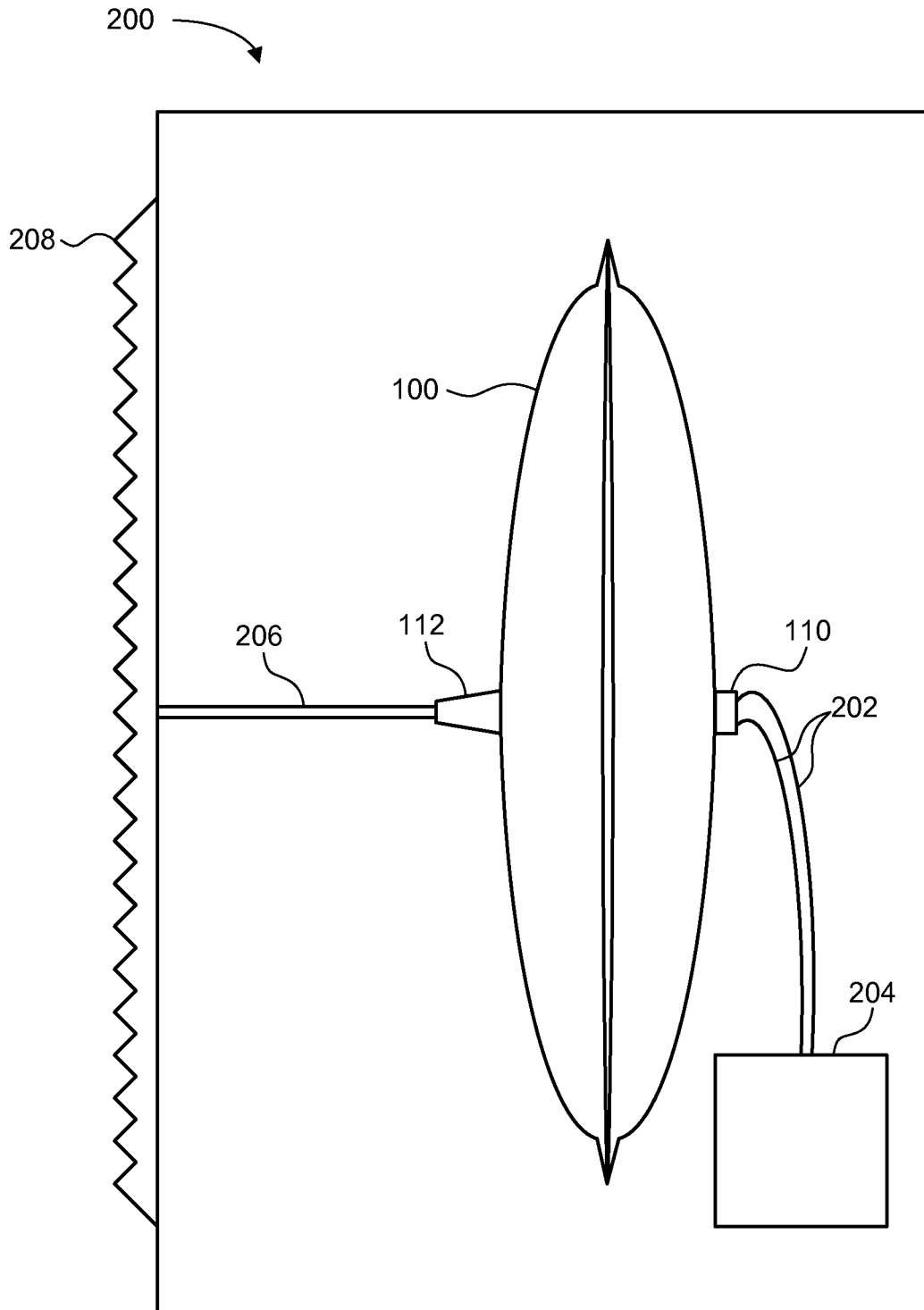

FIG. 4

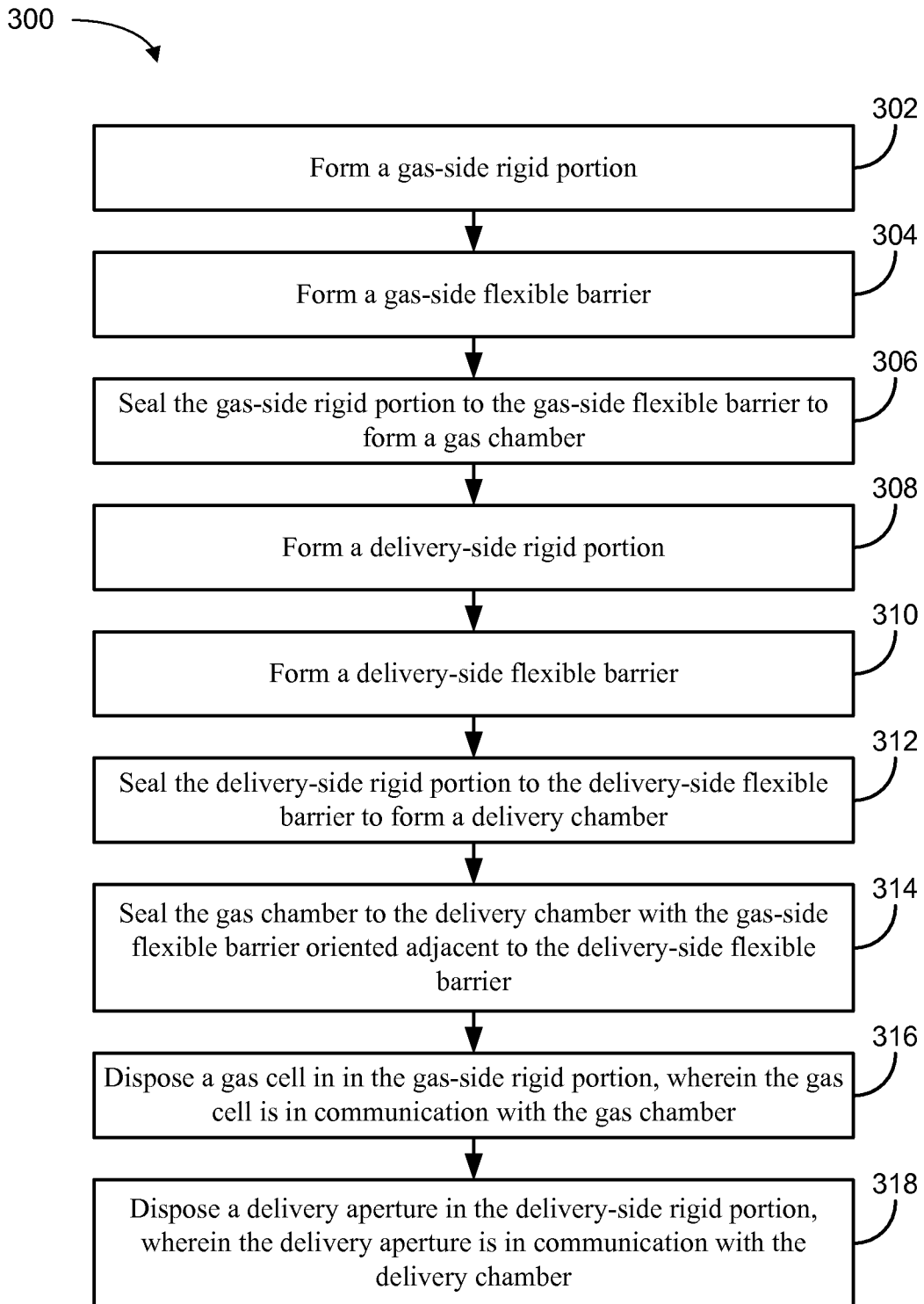

FIG. 5

A. CLASSIFICATION OF SUBJECT MATTER**F17B 1/04(2006.01)i, F17B 1/26(2006.01)i**

According to International Patent Classification (IPC) or to both national classification and IPC

B. FIELDS SEARCHED

Minimum documentation searched (classification system followed by classification symbols)

F17B 1/04; F17B 1/14; F04B 37/00; F17B 1/26; F17C 7/04; F17D 3/00; F17C 7/00; F17C 5/06; B01D 53/04

Documentation searched other than minimum documentation to the extent that such documents are included in the fields searched

Korean utility models and applications for utility models

Japanese utility models and applications for utility models

Electronic data base consulted during the international search (name of data base and, where practicable, search terms used)

eKOMPASS(KIPO internal) & Keywords:gas, fluid, deliver, chamber, barrier, pump and wall

C. DOCUMENTS CONSIDERED TO BE RELEVANT

| Category* | Citation of document, with indication, where appropriate, of the relevant passages | Relevant to claim No. |
|-----------|---|-----------------------|
| X | US 2012-0060947 A1 (REICHERT et al.) 15 March 2012 See abstract; paragraphs 28-34; claim 1 and figures 2-6. | 1-20 |
| A | US 5912424 A (JUDKINS et al.) 15 June 1999 See abstract; column 4, lines 22-60; claim 1 and figure 1. | 1-20 |
| A | WO 03-093722 A1 (AIR PRODUCTS AND CHEMICALS, INC.) 13 November 2003 See abstract; page 8, lines 11-23; claim 1 and figure 1. | 1-20 |
| A | US 2008-0226463 A1 (BATENBURG et al.) 18 September 2008 See abstract; paragraphs 74,85; claims 1,17 and figures 5A,5B. | 1-20 |
| A | US 4902304 A (HALLEN, WALTER R.) 20 February 1990 See abstract; column 2, line 60 - column 3, line 8; claim 1 and figure 1. | 1-20 |

 Further documents are listed in the continuation of Box C. See patent family annex.

* Special categories of cited documents:

"A" document defining the general state of the art which is not considered to be of particular relevance

"E" earlier application or patent but published on or after the international filing date

"L" document which may throw doubts on priority claim(s) or which is cited to establish the publication date of citation or other special reason (as specified)

"O" document referring to an oral disclosure, use, exhibition or other means

"P" document published prior to the international filing date but later than the priority date claimed

"T" later document published after the international filing date or priority date and not in conflict with the application but cited to understand the principle or theory underlying the invention

"X" document of particular relevance; the claimed invention cannot be considered novel or cannot be considered to involve an inventive step when the document is taken alone

"Y" document of particular relevance; the claimed invention cannot be considered to involve an inventive step when the document is combined with one or more other such documents, such combination being obvious to a person skilled in the art

"&" document member of the same patent family

Date of the actual completion of the international search

22 November 2013 (22.11.2013)

Date of mailing of the international search report

25 November 2013 (25.11.2013)

Name and mailing address of the ISA/KR

 Korean Intellectual Property Office
 189 Cheongsa-ro, Seo-gu, Daejeon Metropolitan City,
 302-701, Republic of Korea

Facsimile No. +82-42-472-7140

Authorized officer

AHN, Jae Yul

Telephone No. +82-42-481-8525



INTERNATIONAL SEARCH REPORT

Information on patent family members

International application No.

PCT/US2013/056662

| Patent document cited in search report | Publication date | Patent family member(s) | Publication date |
|--|------------------|--|--|
| US 2012-0060947 A1 | 15/03/2012 | US 2009-140005 A1 US 8083105 B2 | 04/06/2009 27/12/2011 |
| US 5912424 A | 15/06/1999 | WO 98-44289 A1 | 08/10/1998 |
| WO 03-093722 A1 | 13/11/2003 | AU 2003-240994 A1 AU 2003-240994 B2 BR 0309674 A CA 2483965 A1 CA 2483965 C EP 1499828 A1 GB 0210022 D0 JP 2005-524036 A JP 4949623 B2 MX PA04010828 A US 2006-0144225 A1 US 7431033 B2 | 17/11/2003 01/02/2007 10/05/2005 13/11/2003 29/12/2009 26/01/2005 12/06/2002 11/08/2005 13/06/2012 07/03/2005 06/07/2006 07/10/2008 |
| US 2008-0226463 A1 | 18/09/2008 | AU 2006-324322 A1 AU 2006-324322 B2 CA 2523732 A1 CA 2523732 C CN 101305239 A CN 101305239 B EP 1945997 A1 EP 1945997 A4 US 2013-220429 A1 WO 2007-068081 A1 | 21/06/2007 01/09/2011 20/04/2006 18/09/2007 12/11/2008 02/02/2011 23/07/2008 17/03/2010 29/08/2013 21/06/2007 |
| US 4902304 A | 20/02/1990 | None | |