(12) INTERNATIONAL APPLICATION PUBLISHED UNDER THE PATENT COOPERATION TREATY (PCT)

(19) World Intellectual Property Organization
International Bureau

(43) International Publication Date
24 January 2008 (24.01.2008)

PCT

(10) International Publication Number
WO 2008/011116 A3

(51) International Patent Classification:
*C07D 493/04* (2006.01) *A61K 31/443* (2006.01)
*C07D 519/00* (2006.01) *A61K 31/34* (2006.01)
*C07D 405/12* (2006.01) *A61P 31/18* (2006.01)

(21) International Application Number:
PCT/US2007/016397

(22) International Filing Date: 19 July 2007 (19.07.2007)

(25) Filing Language: English

(26) Publication Language: English

(30) Priority Data:
60/832,459 21 July 2006 (21.07.2006) US

(71) Applicant *(for all designated States except US)*: **GILEAD SCIENCES, INC.** [US/US]; 333 Lakeside Drive, Foster City, CA 94404 (US).

(72) Inventors; and

(75) Inventors/Applicants *(for US only)*: **CANNIZZARO, Carina, E.** [US/US]; 198 Beach Park Blvd, Foster City, CA 94404 (US). **CHEN, James, M.** [US/US]; 4015 Marblehead Drive, San Ramon, CA 94583 (US). **DESAI, Manoj, C.** [US/US]; 1975 Mohawk Drive, Pleasant Hill, CA 94523 (US). **MITCHELL, Michael, L.** [US/US]; 108 Crossing Court, Hayward, CA 94544 (US). **SWAMINATHAN, Sundaramoorthi** [IN/US]; 2858 Hillside Drive, Burlingame, CA 94010 (US). **XU, Lianhong** [US/US]; 970 Blair Court, Palo Alto, CA 94303 (US).

(74) Agents: **KUTZENCO, Allan, N.** et al.; Gilead Sciences, Inc., 333 Lakeside Drive, Foster City, CA 94404 (US).

(81) Designated States *(unless otherwise indicated, for every kind of national protection available)*: AE, AG, AL, AM, AT, AU, AZ, BA, BB, BG, BH, BR, BW, BY, BZ, CA, CH, CN, CO, CR, CU, CZ, DE, DK, DM, DO, DZ, EC, EE, EG, ES, FI, GB, GD, GE, GH, GM, GT, HN, HR, HU, ID, IL, IN, IS, JP, KE, KG, KM, KN, KP, KR, KZ, LA, LC, LK, LR, LS, LT, LU, LY, MA, MD, ME, MG, MK, MN, MW, MX, MY, MZ, NA, NG, NI, NO, NZ, OM, PG, PH, PL, PT, RO, RS, RU, SC, SD, SE, SG, SK, SL, SM, SV, SY, TJ, TM, TN, TR, TT, TZ, UA, UG, US, UZ, VC, VN, ZA, ZM, ZW.

(84) Designated States *(unless otherwise indicated, for every kind of regional protection available)*: ARIPO (BW, GH, GM, KE, LS, MW, MZ, NA, SD, SL, SZ, TZ, UG, ZM, ZW), Eurasian (AM, AZ, BY, KG, KZ, MD, RU, TJ, TM), European (AT, BE, BG, CH, CY, CZ, DE, DK, EE, ES, FI, FR, GB, GR, HU, IE, IS, IT, LT, LU, LV, MC, MT, NL, PL, PT, RO, SE, SI, SK, TR), OAPI (BF, BJ, CF, CG, CI, CM, GA, GN, GQ, GW, ML, MR, NE, SN, TD, TG).

**Published:**
— *with international search report*
— *before the expiration of the time limit for amending the claims and to be republished in the event of receipt of amendments*

(88) Date of publication of the international search report:
24 April 2008

(54) Title: AZA-PEPTIDE PROTEASE INHIBITORS

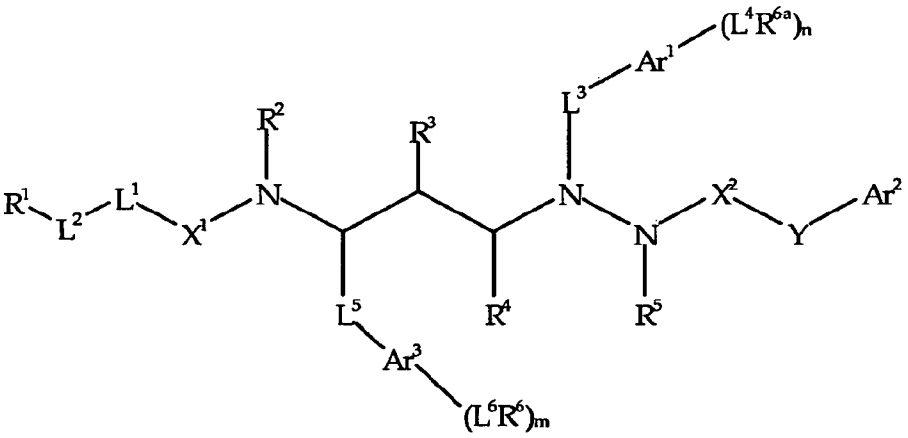

(I)

(57) Abstract: The invention is related to compounds of Formula I: or a pharmaceutically acceptable salt, solvate, ester, and /or phosphonate thereof, compositions containing such compounds, and therapeutic methods that include the administration of such compounds.

WO 2008/011116 A3

# INTERNATIONAL SEARCH REPORT

International application No
PCT/US2007/016397

A. CLASSIFICATION OF SUBJECT MATTER
INV. C07D405/12 C07D493/04 C07D519/00 A61K31/443 A61K31/34
A61P31/18

According to International Patent Classification (IPC) or to both national classification and IPC

B. FIELDS SEARCHED

Minimum documentation searched (classification system followed by classification symbols)
C07D

Documentation searched other than minimum documentation to the extent that such documents are included in the fields searched

Electronic data base consulted during the international search (name of data base and, where practical, search terms used)
EPO-Internal, CHEM ABS Data

C. DOCUMENTS CONSIDERED TO BE RELEVANT

| Category* | Citation of document, with indication, where appropriate, of the relevant passages | Relevant to claim No. |
|---|---|---|
| Y | WO 2005/061487 A (ABBOTT LAB [US]; RANDOLPH JOHN T [US]; CHEN HUI-JU [US]; DEGOEY DAVID) 7 July 2005 (2005-07-07) page 93, line 11 - page 96, line 4; claims; examples 137,138,142,143,201 | 1-53, 56-63 |
| Y | US 2005/159469 A1 (RANDOLPH JOHN T [US] ET AL) 21 July 2005 (2005-07-21) paragraphs [0818] - [0831]; claims; examples 137,138,142,143,201 | 1-53, 56-63 |

☐ Further documents are listed in the continuation of Box C.

☒ See patent family annex.

* Special categories of cited documents :

"A" document defining the general state of the art which is not considered to be of particular relevance

"E" earlier document but published on or after the international filing date

"L" document which may throw doubts on priority claim(s) or which is cited to establish the publication date of another citation or other special reason (as specified)

"O" document referring to an oral disclosure, use, exhibition or other means

"P" document published prior to the international filing date but later than the priority date claimed

"T" later document published after the international filing date or priority date and not in conflict with the application but cited to understand the principle or theory underlying the invention

"X" document of particular relevance; the claimed invention cannot be considered novel or cannot be considered to involve an inventive step when the document is taken alone

"Y" document of particular relevance; the claimed invention cannot be considered to involve an inventive step when the document is combined with one or more other such documents, such combination being obvious to a person skilled in the art.

"&" document member of the same patent family

| Date of the actual completion of the international search | Date of mailing of the international search report |
|---|---|
| 15 February 2008 | 22/02/2008 |

| Name and mailing address of the ISA/ | Authorized officer |
|---|---|
| European Patent Office, P.B. 5818 Patentlaan 2<br>NL - 2280 HV Rijswijk<br>Tel. (+31-70) 340-2040, Tx. 31 651 epo nl,<br>Fax: (+31-70) 340-3016 | Hass, Christian |

# INTERNATIONAL SEARCH REPORT

International application No.
PCT/US2007/016397

**Box No. II Observations where certain claims were found unsearchable (Continuation of item 2 of first sheet)**

This international search report has not been established in respect of certain claims under Article 17(2)(a) for the following reasons:

1. [X] Claims Nos.:
because they relate to subject matter not required to be searched by this Authority, namely:

Although claims 45-53 are directed to a method of treatment of the human/animal body, the search has been carried out and based on the alleged effects of the compound/composition.

2. [ ] Claims Nos.:
because they relate to parts of the international application that do not comply with the prescribed requirements to such an extent that no meaningful international search can be carried out, specifically:

3. [ ] Claims Nos.:
because they are dependent claims and are not drafted in accordance with the second and third sentences of Rule 6.4(a).

**Box No. III Observations where unity of invention is lacking (Continuation of item 3 of first sheet)**

This International Searching Authority found multiple inventions in this international application, as follows:

1. [ ] As all required additional search fees were timely paid by the applicant, this international search report covers allsearchable claims.

2. [ ] As all searchable claims could be searched without effort justifying an additional fees, this Authority did not invite payment of additional fees.

3. [ ] As only some of the required additional search fees were timely paid by the applicant, this international search reportcovers only those claims for which fees were paid, specifically claims Nos.:

4. [ ] No required additional search fees were timely paid by the applicant. Consequently, this international search report is restricted to the invention first mentioned in the claims; it is covered by claims Nos.:

**Remark on Protest**

[ ] The additional search fees were accompanied by the applicant's protest and, where applicable, the payment of a protest fee.

[ ] The additional search fees were accompanied by the applicant's protest but the applicable protest fee was not paid within the time limit specified in the invitation.

[ ] No protest accompanied the payment of additional search fees.

# INTERNATIONAL SEARCH REPORT

**Information on patent family members**

**International application No**
PCT/US2007/016397

| Patent document cited in search report | Publication date | Patent family member(s) | Publication date |
|---|---|---|---|
| WO 2005061487 A | 07-07-2005 | CA 2549228 A1 | 07-07-2005 |
| | | EP 1697348 A1 | 06-09-2006 |
| | | MX PA06006609 A | 31-08-2006 |
| | | US 2005159469 A1 | 21-07-2005 |
| US 2005159469 A1 | 21-07-2005 | CA 2549228 A1 | 07-07-2005 |
| | | EP 1697348 A1 | 06-09-2006 |
| | | MX PA06006609 A | 31-08-2006 |
| | | WO 2005061487 A1 | 07-07-2005 |