

(19)
(12)(KR)
(B1)(51) 。 Int. Cl.⁷
D06F 37/40(45)
(11)
(24)2004 06 16
10-0436558
2004 06 08(21) 10-2001-0057844
(22) 2001 09 19(65) 10-2003-0024968
(43) 2003 03 28

(73)

20

(72)

3

101-404

1

106-1202

2 963-16

901

(74)

:

(54) 가

(12) ; (12) 가 (14) ; (14)
 (16) ; (14) (16) (22) ;
 (22) (14) (16) , (14) (16)
 (70) ; (14) (16)
 (80) , (70) (14) (72) ;
 (72) (73) ; (72)(73)
 (16) , (22) (74) ; (74)
 (72) (77) , (77) (78) ;
 (78) (72) (723)
 (72)(73) (76) (76) (72)
 (73) 가 .
 (80) (74) , (82) (82) (83)
 (82) ; (72) (82) (83)
 .
 가 , 가 .

1
 2
 3
 4
 5
 6
 7
 8 a, b

< >

12: 14:
 16: 22:
 70: 72:
 721: 722:
 723: 73:
 74: 76:
 77: 78:
 723: 80:
 82: 821:
 822: 83:

가

(drum type) (pulsator type) (agitator type)

가 (14) , (14) (10) (12) , (12)
 (14) (16) (17)(18)
 , (20) , (20) (14a) (16) , (14)
 , (30) (40) , (20) (40) ,
 (30) (30) 2 (32) , (32) (4)
 (33)(34) , (32) (35)
 (33) (35) 가 (16)
 , (35) (32) (14)
 (34) (341)(3)가 (32)
 (40) 3 (32) (42)
 (42) (34) (341) (46)
 (48) , (48) / 가
 , (30) (32) 4 (33)
 (50) , (50) (521)가 (52) ,
 (52) 1 (54) , 1 (54) (34)
 2 (56)

[illegible]

가 , 가 .

(57)

1.

;

가

;

;

;

,

,

,

,

,

,

,

;

;

,

,

가

.

2.

1

,

,

,

.

3.

4.

1

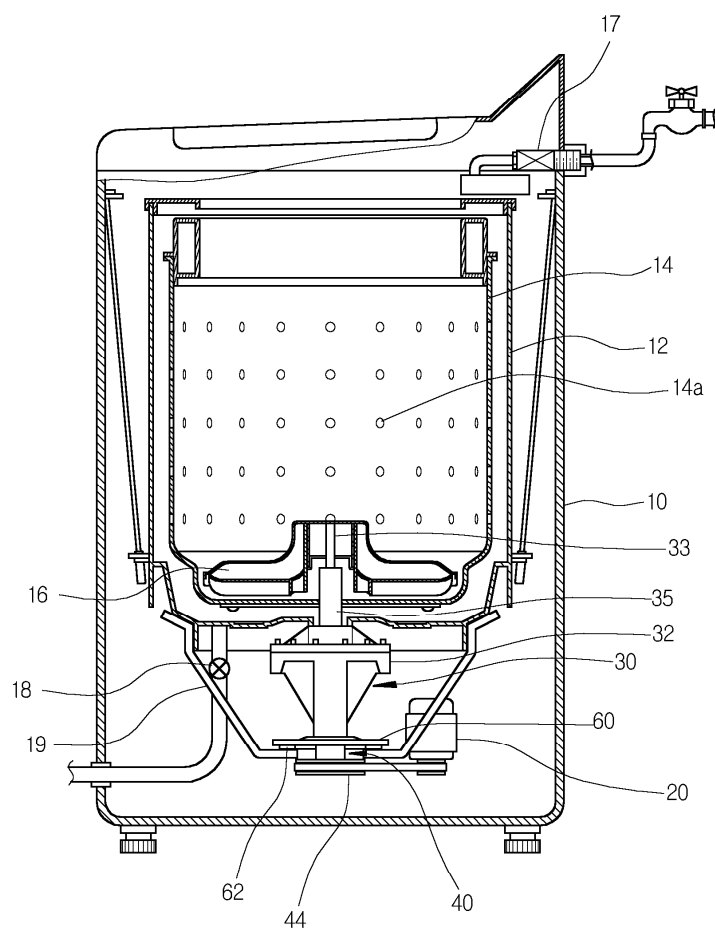

2

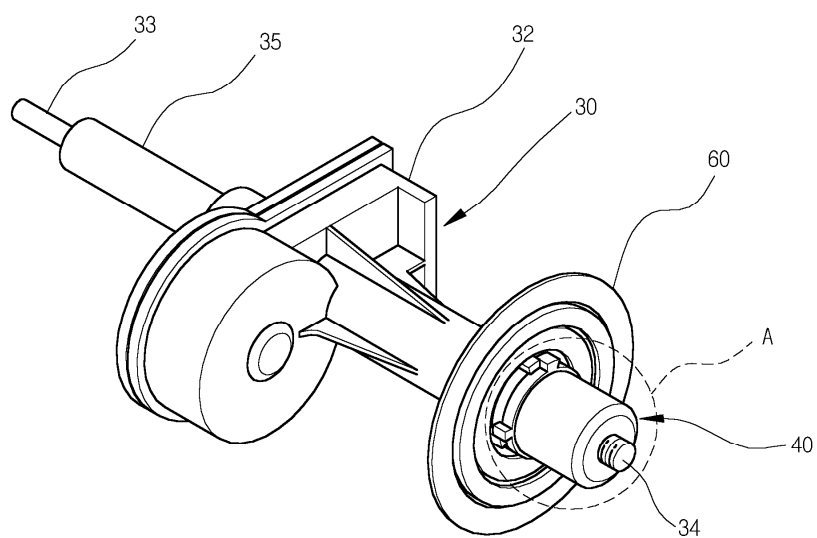

3

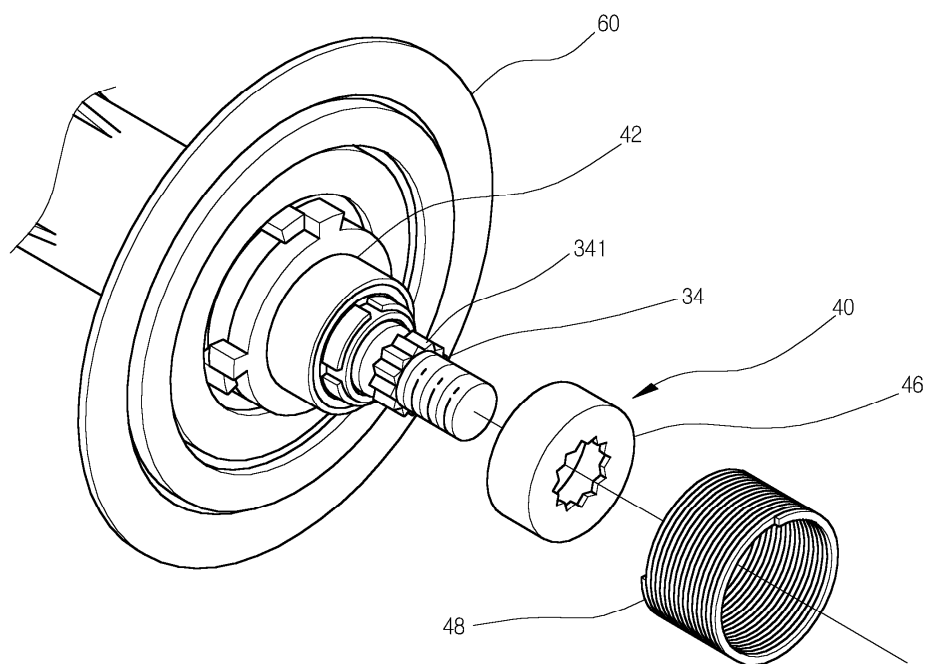

4

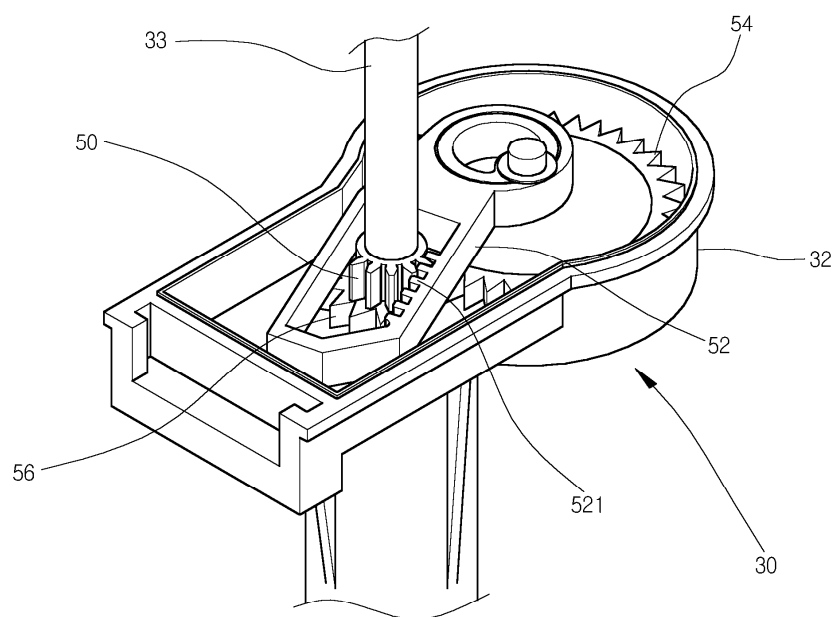

5

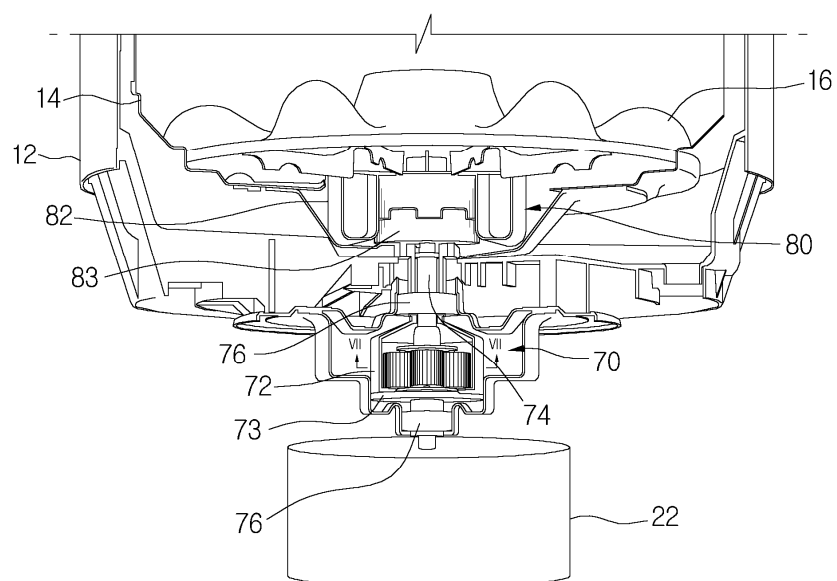

6

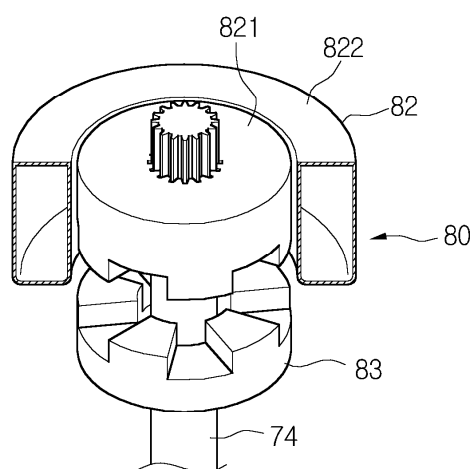

7

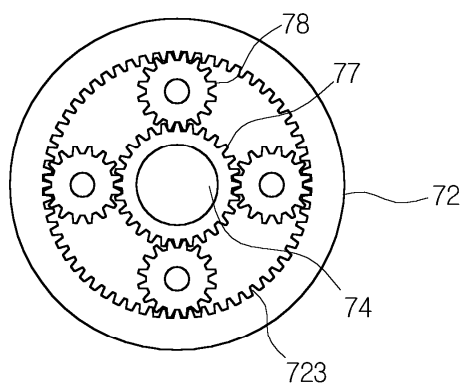

8

(a)

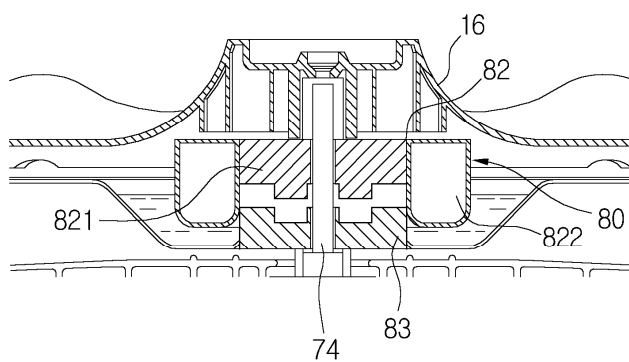

(b)

