



- (51) International Patent Classification:
H04B 1/40 (2006.01) *G06F 3/041* (2006.01)
- (21) International Application Number:
PCT/US2010/037946
- (22) International Filing Date:
9 June 2010 (09.06.2010)
- (25) Filing Language: English
- (26) Publication Language: English
- (30) Priority Data:
61/187,520 16 June 2009 (16.06.2009) US
- (71) Applicant (for all designated States except US): **INTEL CORPORATION** [US/US]; 2200 Mission College Boulevard, MS: RNB-4-150, Santa Clara, California 95052 (US).
- (72) Inventors; and
- (75) Inventors/Applicants (for US only): **FERRAN, Bran** [US/US]; 1236 Benedict Canyon Dr., Beverly Hills, Cali-

fornia 90210 (US). **NACHMAN, Lama** [US/US]; 3593 Lawrence Pl, Santa Clara, California 95051 (US). **DEL PASQUA, Kieran** [US/US]; 3147 NE 9th Ave, Portland, Oregon 97212 (US). **MARCH, Wendy** [US/US]; 4110 SW Greenleaf Ct, Portland, Oregon 97221 (US). **NEUMANN, John C.** [US/US]; 0110 SW Curry St., Portland, Oregon 97239 (US). **SHAH, Rahul C.** [US/US]; 2450 Fulton St., #204, San Francisco, California 94118 (US). **SHAHABDEEN, Junaith Ahemed** [US/US]; 3657, Justine Dr., San Jose, California 95124 (US). **HEALEY, Jennifer** [US/US]; 2131 Luz Ave, San Jose, California 95116 (US). **SUBRAMANIAN, Sushmita** [US/US]; 279A Clinton Park, San Francisco, California 94103 (US). **RAFFA, Giuseppe** [IT/US]; 4185 NW 176th Avenue, Portland, Oregon 97229 (US). **ESSAIAN, Alexander** [US/US]; 5963 Mohawk Drive, San Jose, California 95123 (US). **HUANG, Jonathan** [US/US]; P.O. Box 64024, Sunnyvale, California 94088 (US).

[Continued on next page]

- (54) Title: HANDHELD ELECTRONIC DEVICE USING STATUS AWARENESS

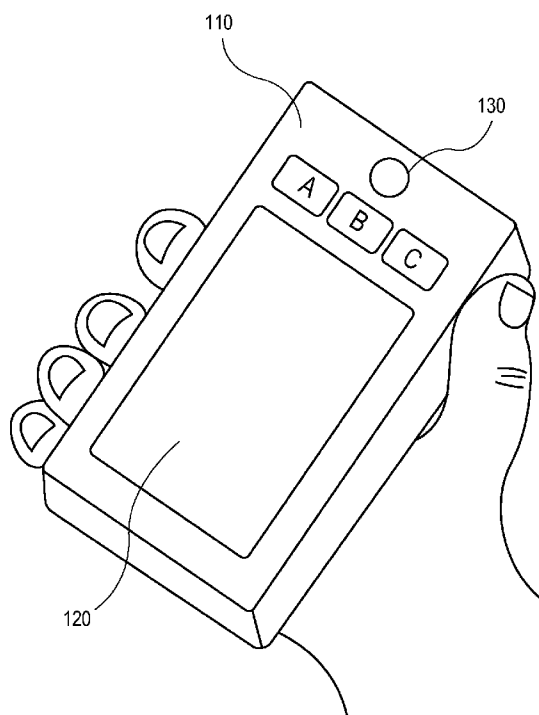

FIG. 1

(57) Abstract: Through status awareness, a handheld communications device may determine the location, activity, and/or physical or emotional state of the user. This information may in turn be used for various purposes, such as 1) determining how to alert the user of an incoming communication, 2) determining what format to use for communicating with the user, and 3) determining how to present the user's status to another person's communication device.



(74) **Agents:** VINCENT, Lester J. et al.; Blakely Sokoloff Taylor & Zafman, 1279 Oakmead Parkway, Sunnyvale, California 94085 (US).

(81) **Designated States** (*unless otherwise indicated, for every kind of national protection available*): AE, AG, AL, AM, AO, AT, AU, AZ, BA, BB, BG, BH, BR, BW, BY, BZ, CA, CH, CL, CN, CO, CR, CU, CZ, DE, DK, DM, DO, DZ, EC, EE, EG, ES, FI, GB, GD, GE, GH, GM, GT, HN, HR, HU, ID, IL, IN, IS, JP, KE, KG, KM, KN, KP, KR, KZ, LA, LC, LK, LR, LS, LT, LU, LY, MA, MD, ME, MG, MK, MN, MW, MX, MY, MZ, NA, NG, NI, NO, NZ, OM, PE, PG, PH, PL, PT, RO, RS, RU, SC, SD, SE, SG, SK, SL, SM, ST, SV, SY, TH, TJ, TM, TN, TR, TT, TZ, UA, UG, US, UZ, VC, VN, ZA, ZM, ZW.

(84) **Designated States** (*unless otherwise indicated, for every kind of regional protection available*): ARIPO (BW, GH, GM, KE, LR, LS, MW, MZ, NA, SD, SL, SZ, TZ, UG, ZM, ZW), Eurasian (AM, AZ, BY, KG, KZ, MD, RU, TJ, TM), European (AL, AT, BE, BG, CH, CY, CZ, DE, DK, EE, ES, FI, FR, GB, GR, HR, HU, IE, IS, IT, LT, LU, LV, MC, MK, MT, NL, NO, PL, PT, RO, SE, SI, SK, SM, TR), OAPI (BF, BJ, CF, CG, CI, CM, GA, GN, GQ, GW, ML, MR, NE, SN, TD, TG).

Published:

— without international search report and to be republished upon receipt of that report (Rule 48.2(g))

HANDHELD ELECTRONIC DEVICE USING STATUS AWARENESS

BACKGROUND

Handheld electronic communications devices have a number of shortcomings. For instance, the method of alerting the user of an incoming communication may not be appropriate for the user's situation, and the user may forget to set it for that situation. For example, a ringing cell phone would be inappropriate in a movie theater, while a vibrating cell phone might be ineffective if it's in a purse. Further, communication may take place in several different forms (e.g., voice, text, graphics), and the preferred method may depend on the user's status at the time. Another shortcoming is that people who wish to communicate with the user have no way of knowing what the user's status is, and therefore have no way of knowing which method of communication would be best, or if communication should be delayed until another time. Conventional communications devices have no way to automatically make these choices, because they have no way of determining the relevant information.

BRIEF DESCRIPTION OF THE DRAWINGS

Some embodiments of the invention may be understood by referring to the following description and accompanying drawings that are used to illustrate embodiments of the invention. In the drawings:

Fig. 1 shows a multi-function handheld user device for wireless communications, according to an embodiment of the invention.

Fig. 2 shows a flow diagram of a method of performing status awareness, according to an embodiment of the invention.

Fig. 3 shows a flow diagram of a method of alerting a user of an incoming communication, according to an embodiment of the invention.

Fig. 4 shows a flow diagram of a method of adapting the format of an incoming communication, according to an embodiment of the invention.

Fig. 5 shows a matrix of selections presented on the device's display, according to an embodiment of the invention.

Figs. 6 and 7 show examples of a graphical depiction of a user's status, according to an embodiment of the invention.

Fig. 8 shows a flow diagram of a method of notifying another person of the user's

status, according to an embodiment of the invention.

DETAILED DESCRIPTION

5 In the following description, numerous specific details are set forth. However, it is understood that embodiments of the invention may be practiced without these specific details. In other instances, well-known circuits, structures and techniques have not been shown in detail in order not to obscure an understanding of this description.

References to “one embodiment”, “an embodiment”, “example embodiment”,
10 “various embodiments”, etc., indicate that the embodiment(s) of the invention so described may include particular features, structures, or characteristics, but not every embodiment necessarily includes the particular features, structures, or characteristics. Further, some embodiments may have some, all, or none of the features described for other embodiments.

15 In the following description and claims, the terms “coupled” and “connected,” along with their derivatives, may be used. It should be understood that these terms are not intended as synonyms for each other. Rather, in particular embodiments, “connected” is used to indicate that two or more elements are in direct physical or electrical contact with each other. “Coupled” is used to indicate that two or more elements co-operate or interact
20 with each other, but they may or may not have intervening physical or electrical components between them.

As used in the claims, unless otherwise specified the use of the ordinal adjectives “first”, “second”, “third”, etc., to describe a common element, merely indicate that
25 the elements so described must be in a given sequence, either temporally, spatially, in ranking, or in any other manner.

Various embodiments of the invention may be implemented in one or any combination of hardware, firmware, and software. The invention may also be implemented as instructions contained in or on a computer-readable medium, which may
30 be read and executed by one or more processors to enable performance of the operations described herein. A computer-readable medium may include any mechanism for storing information in a form readable by one or more computers. For example, a computer-readable medium may include a tangible storage medium, such as but not limited to read

only memory (ROM); random access memory (RAM); magnetic disk storage media; optical storage media; a flash memory device, etc.

The term “wireless” may be used to describe circuits, devices, systems, methods, techniques, communications channels, etc., that communicate data by using modulated
5 electromagnetic radiation through a non-solid medium. A wireless device may comprise at least one antenna, at least one radio, and at least one processor. The wireless device may also contain other components to provide various other types of functionality.

In various portions of this document, the terms ‘situation’, ‘context’, and ‘status’, as well as derivatives of those terms, may be used. Within this document, these terms
10 have specific meanings. ‘Situation’ pertains to external conditions, that is, information gathered by the various sensors in the device, or inferred about conditions external to the device based on those sensor inputs. Sensor inputs may include information gathered through radio communication, a camera, a microphone, motion and/or orientation sensors, a light sensor, a temperature sensor, etc. Those conditions might be affected by the user’s
15 actions, but situational analysis in general does not consider the user’s actions directly, only the sensed inputs indicating conditions external to the device. ‘Situational awareness’ involves an analysis of situation to determine factors that may be useful.

‘Context’ has to do with one or more of: where the user is, what the user is doing and/or is likely to do in the future, and the user’s preferences. This may include
20 considerations of what the device is doing (the mode in which the device is operating, the applications being run, etc.). Context may also consider historical factors, such as past activities, reactions, and decisions previously made under similar conditions. Because user actions may sometimes include a consideration of environmental factors, situation and context may sometimes overlap. For example, monitoring of the user’s physiological
25 state (temperature, stress level, breathing, etc.) might be considered situation (conditions external to the device) but would be also be considered context (what the user is or might be doing). ‘Context awareness’ involves an analysis of context to determine factors that may be useful.

The term ‘status’ consists of situation, context, or both. So status awareness may
30 consist of context awareness, situational awareness, or both. In situational awareness, context awareness, and status awareness, the factors being considered may be limited to those factors that are considered relevant or potentially relevant. On the other hand, when no particular results or type of information has been specified, all factors may be

considered potentially relevant, and in some embodiments the device may monitor and process many such factors on an ongoing basis, even though there is no immediate need for them.

Fig. 1 shows a multi-function handheld user device for wireless communications, according to an embodiment of the invention. The illustrated device 110 is shown with various components, such as a touchscreen (a touch-sensitive display screen) 120 and buttons A, B, and C. Another input/output function 130 is also shown which, depending on the embodiments, may provide various types of functionality, such as but not limited to: 1) another button, 2) a camera lens, 3) a microphone, 4) etc. Other buttons, sensors, output devices, etc. may also be included but are not shown to avoid excessive clutter in the drawing.

Although the illustrated device 110 is depicted as having a particular shape, proportion, and appearance, with buttons located in particular locations, this is for example only and the embodiments of the invention may not be limited to this particular physical configuration. For example, in some embodiments the buttons may have different sizes and/or different shapes than shown, be located elsewhere on the same side or on different sides of the device, etc. They may also come in different colors. In some embodiments the overall shape of the device 110 may be different than shown. Device 110 may also include functionality for wireless communication, for various visual, audio, and physical inputs, and for various visual, audio, and physical outputs.

Status Analysis and Awareness

Much may be inferred about the user based on context awareness. For example, if the device is performing an interactive operation that requires the user's involvement (e.g., entering text, choosing a menu selection, taking pictures, scrolling through stored pictures, etc.) it may be assumed the user is co-located with the device and is participating in that operation. If the device is transmitting and receiving voice communications over a wireless interface, it may be assumed the user is engaged in a wireless voice communication, using the device as a phone. Many such activities that require the user's action imply that the user is holding the device, and can be immediately contacted through the device.

Other contextual activities may imply the user's presence and involvement, but with a lesser degree of confidence. For example, if the device is playing music or video, it

may be assumed the user is probably listening or watching, but sometimes the user may step away from the device for a few minutes without pausing or shutting off the music or video. If the user transmitted an email a couple of minutes ago, the user is probably still in possession of the device, but might have set it down and walked away. If the user has had
5 no interaction with the device for a long time, then context awareness may provide little evidence of what the user is doing. The longer the period of time that elapses without a direct user input (press a button, touch the touchscreen, speak into the microphone, etc.) the less likely it is that the user is still involved with the same operation, and the less likely it is that the user is still co-located with the device.

10 Internal time and scheduling operations may also provide context information. For example, a scheduling program combined with the current time/day/month/year from the device's internal clock and calendar may indicate the user should be at a particular place and engaged in a particular action. Of course, this alone does not indicate that the user is actually following his schedule, and more information might be desirable for
15 corroboration.

Situational awareness may be more complicated than context awareness, as the effects of the environment on the user may be more ambiguous. The device may have a number of sensors that permit it to determine what is going on external to the device. These sensors may include but are not limited to things such as: 1) a microphone for
20 audio inputs, 2) a camera to take pictures and/or video, 3) accelerometers or other location/movement sensors that can provide information on orientation, movement, and/or location, 4) a temperature sensor to measure temperature directly or indirectly, and 5) wireless communications, which can access vast amounts of information.

Each type of sensor may be directed to monitor the environment under various
25 conditions, such as but not limited to: 1) when directly triggered by the user (e.g., when the user takes a picture), 2) when indirectly triggered by the user (e.g., when the user starts another operation that in turn causes the sensor to begin operating), 3) when triggered by the expiration of a timer, 4) at scheduled times/dates, 5) when triggered by another program, possibly based on inputs received from other sensors, 6) etc. Some
30 sensors may operate full time, assuming their power consumption is not too great.

The inputs from each sensor may be processed in various ways to produce useful information, and the type of processing may depend on what type of useful information is being sought. For example, audio inputs may be processed to identify things such as but

not limited to: 1) the words being spoken, 2) the identity of the person speaking, 3) identifiable background sounds, such as traffic noise, the murmur of a crowd, the tinkling of silverware in a restaurant, the roar of a jet engine, etc., 4) music, 5) sounds of nature, such as birds singing, flowing water, etc. Similarly, visual inputs from the camera may be processed to identify things such as but not limited to: 1) a person, 2) the identity of the person (e.g., through facial recognition), 3) a type of business (e.g., from a well-known logo on the building), 4) whether objects in the image are moving, 5) the ambient light level, 6) colors, 7) whether the device is in a city (e.g., tall buildings close together), a forest (e.g., tall trees close together), a suburban neighborhood (e.g., houses close together), a bus (e.g., rows of seats close together in a small space), a sports stadium (e.g., thousands of seats arranged around an open space), 8) etc.

Inputs from three accelerometers configured in a mutually perpendicular arrangement may be used to measure things such as but not limited to: 1) orientation of the device (e.g., by determining the component of gravity sensed by each one), 2) acceleration along all three axes, which may be converted to velocity in three dimensions, which may in turn be converted to positional change in three dimensions, 3) repetitive up-and-down motion, which may imply walking or jogging, 4) etc.

Temperature may be analyzed to derive various types of information. Ambient air temperature may be provided by a direct temperature sensor. However, it might be fooled by warmth from the user's hand when the device is being held. An infrared sensor may provide less ambiguous information, when directed towards a particular object. If the camera has an infrared filter or sensor array, the resulting pictures may be analyzed to determine the relative temperature differences of different objects in the picture, and could conceivably be used to convert the camera into a night-vision infrared viewer.

Radio may be one of the most useful and versatile sensors on the device. Many types of devices communicate through radio signals, and the information in those signals may provide a great deal of information about user's surroundings. Incoming GPS signals, when analyzed by the device's GPS system, may pinpoint the device's location on earth within a very small area. Signals from an access point (AP), base station (BS), or wireless router indicate the device is within a known range of that AP/BS/router, which may in turn indicate the user is at work, at home, at a local coffee shop, etc. The distinctive radio emissions from a microwave oven may identify the location as a kitchen. Nearby RFID tags may also be detected through radio, and knowing the object to which an

RFID tag is attached may provide useful information. In addition, some RFID tags may be connected to their own sensors, and may transmit that sensor information to the device (e.g., temperature, humidity, light levels, etc.). For very broad location information, when more precise information is not available, the reception of commercial broadcast signals (e.g., television, AM radio, FM radio) may indicate location within a particular region. Reception of several such signals may permit triangulation, to reduce the size of the possible location area. If the location of the broadcast towers is not known, the content of the broadcast information (e.g., the language, the cities being mentioned, etc.) may help.

Radio communication may also be used to expand the databases that the device has access to. By using wireless access to the Internet, the device may obtain maps, directions, street addresses, aerial photographs, types of establishments, etc. that are associated with the device's location.

Both context and situational awareness may be combined in various ways to analyze the user's location and activity, and even to anticipate the user's needs. This anticipation may result in the device obtaining information that was not directly requested by the user, but which the user might find useful. For example, if the user is requesting a list of movie theaters in his area, the device may also obtain a list of the movies being shown at each, and their starting times, in anticipation that the user will subsequently be able to use that information..

The device may also use historical data to analyze the user's status. If a particular group of inputs in the past indicated a particular status condition for the user, those same inputs now may indicate the user probably has the same status. This historical data may be used to help determine current location, activity, and anticipated needs.

Fig. 2 shows a flow diagram of a method of performing status awareness, according to an embodiment of the invention. In the illustrated embodiment, at 210 the device gathers context information, while at 220 the device gathers situation information. Examples of these two types of information, and examples of the techniques for gathering them, have been discussed in some of the previous paragraphs. The operations of 210 and 220 may each be performed according to various schedules: 1) continuously, 2) periodically, 3) when requested, 4) when specific information is needed, etc. In one embodiment, some types of information may be gathered on an ongoing basis, while other information will be gathered only when it is deemed to be useful.

Since status awareness depends on both context and situation information, these

two types of information may be combined at 230 and jointly analyzed at 240. Based on the results of the analysis, which may include some probability analysis, at 250 the device may determine one or more status conditions that are possible and even probable for the device's user. Again using probability analysis, a confidence factor may be assigned to
5 each of these status conditions, and at 270 the status condition with the largest confidence factor may be selected. In some embodiments, if none of the status conditions have a confidence factor that exceeds a particular threshold value, then none of them will be selected

10

Status-Based Alerting Techniques

When a device receives an incoming communication, it may have several different techniques for notifying the user of that incoming communication. In some embodiments, a device may automatically choose from among those multiple techniques for alerting the user, based on the perceived status of the user. These alerting techniques may include any
15 feasible alerting technique, such as but not limited to: 1) the device may produce an audible alert (e.g., several different types of rings or other sounds may be used to give the user more information about the incoming communication), 2) the device may produce a spoken voice through the device's speaker or through headphones, 3) the device may vibrate, 4) one or more displays on the device may light up, flash, etc., 5) the display on
20 the device may provide a visual alert, 6) the device may wirelessly transmit the alert to another device, essentially instructing that other device to alert the user through a means that is available to that other device (for example, a video alert on the screen of a nearby television). Of course, any combination of these and/or other techniques may be used.

In addition, if the user does not respond to the alert within a predetermined time,
25 the alert may become more noticeable in some way, such as but not limited to: 1) increased sound volume and/or the frequency of that sound, 2) increased urgency in a spoken voice or ringing sound, 3) brighter display, 4) different color of light, 5) more rapid occurrence of a flashing light or periodic sound, 6) etc. In some embodiments, the particular alerting technique may change, or multiple alerting techniques may be
30 combined, in an effort to get the user to notice and respond.

Whichever alerting techniques are available to the device, the device may choose from among multiple ones of those techniques based on the user's status, as determined through status awareness. For example, some activities indicate the user is interacting

with the device in some manner and can be notified in that same manner. If the device is playing music through connected headphones, it may assume the user might not be looking at the screen and might not be able to hear an external ring with the headphones on, so it may present the alert as an audible signal through the headphones. Conversely, if
5 a video is playing on the device's screen, or if the user is entering data through the touchscreen, it may present a video alert on that touchscreen. If the device is using a remote system for output (e.g., a television or music system), the device may use that system to generate the alert. These and many other status-based considerations may be used by the device to automatically select from among the possible alerting techniques.

10 Status awareness may be considered when determining which alerting technique to use. These are some examples:

a) Device Location – If the device determines it is in a restaurant or theater, it may vibrate or ring softly. If in the user's home, it may ring at full volume. If the device is in an area that enforces restrictions on such devices (e.g., prohibits all audible alerts) it may
15 use only those techniques that are permitted.

b) Ambient Noise Levels – If the device senses it's in a quiet environment, it may vibrate or ring softly. If it's in a noisy environment, it may ring at a volume proportional to the noise level.

c) Time of Day – The device may vibrate during the day when it's typically being
20 worn on the user's belt, and ring at night when it's typically resting on a night stand.

d) User Presence – If the device determines it's in contact with the user, based on temperature, motion, and/or an RFID tag the user wears, it may vibrate. If it cannot detect the user's immediate presence, it may ring.

e) Device Activity – If the device senses the user is reading something on the
25 touchscreen (because the user changes the display frequently), it may alert the user by providing a visual alert on the screen. If it senses the user is listening to music through the device, it may override the music with an audible alert.

f) Calendared Priorities – When the user schedules his activities on the device's calendar, the activities may be classified as to priority, with each priority implying a
30 different preference in alerting techniques. During the time of the scheduled event, the device may use the alerting technique associated with that priority. For example, one level of priority (e.g., for important business meetings, religious services, etc.) may indicate that no alerts will be issued, and the user will have to check for missed communications after

the event. Another level of priority (e.g., for less important business meetings, anniversary dinner with spouse, etc.) may use an urgent alert for calls from certain people (boss, doctor, child, baby sitter), but use a softer alert or no alert for other incoming communications. Still another level of priority may place no restrictions on the alerts.

5 The user may manually change the automatically selected alerting technique after the alert has begun. The device may keep track of such changes over time, and select the user's preference for future alerts issued under similar circumstances.

Fig. 3 shows a flow diagram of a method of alerting a user of an incoming communication in a manner based on status awareness, according to an embodiment of the invention. In the illustrated embodiment, at 310 the device may determine the user's
10 probable status (for example, by following the method of Fig. 2). When an incoming communication is received by the device at 320, it may examine the various techniques available to it for alerting the user of the incoming communication, and at 330 it may rank the acceptable ones from most desirable to least desirable, based on the user's status. This
15 process may be performed in various ways, for example by following the techniques described in the previous paragraphs.

Based on this analysis, the device may use the highest ranked (most desirable) technique to alert the user of the incoming communication at 340. If the user responds within a predefined time limit (e.g., by accepting or proactively rejecting the
20 communication as determined at 350), this process may end at 370. But if the user does not respond, as determined at 350, the current alerting technique may be abandoned and the next highest ranking alerting technique may be tried. This may be a different alerting technique (e.g., a flashing light instead of an audible ring), or a more urgent version of the same alerting technique (e.g., a louder ring), or a combination of alerting techniques. The
25 device may work its way through the alerting techniques in this manner until the user responds, or until the ranked techniques have been exhausted.

The flow diagram shows the current alerting technique being deleted from the ranking list at 360, so that the next highest ranking technique will become the highest ranking technique at 340. But this is just one of many detailed processes that may be used
30 to progressively try the ranked alerting techniques. In some embodiments, the user may be able to override the current rankings by redefining them. In some embodiments, this override may be temporary (e.g., for a predetermined time) or permanent (e.g., until changed again by the user).

Communication Format Adaptive to Recipient Status

Whenever a user receives an incoming communication on a communications device, the ability or willingness of the user to accept that communication may depend on the user's status. It may also depend on the format of the communication. For example, a user in a meeting may be willing to accept a text message but not a voice call, while a user that is driving a car may be willing to receive an email but unwilling to accept an interactive communication such as a text message or voice call. In addition, if the user is not able or willing to accept a particular incoming communication in its current form, he may have a preference as to whether to notify the sender about alternatives. All of these things may depend on the user's status at the time the communication is received.

For the purposes of this document, the term 'format' indicates whether the communication is presented as: 1) interactive audio (e.g., voice), 2) interactive text (e.g., a text message), 3) participatory graphics (e.g., the user must look at the screen), or 4) non-interactive text, voice, and/or graphics (e.g., email, voicemail, and/or stored graphics). In some embodiments, these major formats may be further subdivided into more specific formats, with different rules for handling each one. In addition, in some embodiments multiple formats may be combined in a single communication (e.g., interactive voice with non-interactive graphics). In such a case, the communication may be categorized as one format for handling purposes, or each portion of the communication may be treated separately for handling.

As previously described, the user's status may be monitored by the device through both context awareness and situation awareness. However, in this case the object of this monitoring is to decide what to do with an incoming communication rather than decide how to alert the user about that communication, so the factors that are considered may be different, and the factors may be considered in different ways.

When an incoming communication is received, the device may do several things, such as but not limited to: 1) decide whether to alert the user immediately, at a later time, or not at all, 2) convert the communication to a different format (e.g., convert interactive text to voice, voice to interactive text, voice to email, email to voice, etc.) for presentation to the user, 3) transmit a response to the sender, notifying the sender that the user is currently unavailable for communications in this format, and possibly suggesting a different format that the user will accept at this time and/or informing the sender when the

user will probably be accepting a communication in its current form. Various actions may also be combined, such as converting a voice message to an email, informing the sender that the user will be available for voice communication at a particular time, and alerting the user to these actions when the user's status permits such an alert.

5 In addition to the format of the communication, the priority of the communication may be considered when deciding how to handle it. An 'external priority' may be assigned to a communication without regard to the user's status, while an 'internal priority' may be assigned based on the user's status. Both may be factors in deciding how the communication is handled.

10 For external priorities, if the sender is aware of the priority scheme, any of various priority levels may be pre-coded into a communication before it is transmitted to the user's device. Alternatively, the user's device may decide which external priority should be assigned after receiving the communication. This decision may be based on various criteria, such as but not limited to: 1) the priority may depend on who the sender is (e.g.,
15 the user's boss or the user's spouse may be assigned top priority, while a communication from an unknown sender may be assigned a low priority), 2) the communication may be searched for key words which will trigger a certain priority level (e.g., the words
"cancelling your contract" might trigger a high priority), 3) whether there has been a recent history of communications with the sender, 4) the length of the communication (a
20 long communication might be assigned a lower priority because it will require more of the user's time), 5) etc.

Internal priorities may depend on the user's status at the time the communication is received. This status may in turn depend on a combination of context and situation factors that may be considered when determining how to handle the incoming communication.

25 These are some examples:

a) Location and Time of Day – Many users have routines that may be programmed into a device or learned by the device over time. For example, a user may want to receive only high-priority messages during working hours or while in the office. Further, if a scheduling program shows the user in a meeting, all incoming communications may be
30 dropped to a lower internal priority. At other times, various sensors may show the user is traveling between home and work and is free to receive messages (if the user rides public transportation), or doesn't want to receive messages (if the user drives himself).

b) Activity – A device's accelerometers may be able to detect whether the user is

vertical, horizontal, motionless, moving slowly or rapidly, changing in speed/direction, etc. These factors may be analyzed to determine if the user is most likely lying down, sitting, standing, walking, running, or engaged in vigorous physical activity such as playing tennis. This may in turn be combined with other sensor information, such as GPS
5 coordinates, to determine if the user is commuting to/from work, sitting at home or work, exercising, reading a book in a library, etc.

c) Background sounds – The device may monitor background sounds to analyze the user's current status. For example, a moving car or bus may produce identifiable road noise, and the surrounding traffic sounds may also be identifiable. The sounds of
10 clattering plates, tinkling silverware, and the occasional use of the words 'menu' and 'refill' may indicate a restaurant. When such things are combined with GPS coordinates, the user's location and activity may sometimes be identified with high confidence.

d) Device detached from the user – If the device is completely motionless for an extended period of time, it may indicate the user is not wearing or carrying it. The device
15 may then try to contact an alternative communications system that the user has previously specified, based on the device's current location. For instance, if the user is at work the device may try to send a voice-version of the message to the user's office telephone. If the device is near the user's home PC, it may transmit an email version of the message to that PC. Or the device may simply return a message to the sender that the user is away from
20 his primary communications device at this time.

Fig. 4 shows a flow diagram of a method of adapting the format of an incoming communication, according to an embodiment of the invention. In the illustrated embodiment, at 410 the device may determine the user's probable status (for example, by following the method of Fig. 2). Based on that information, at 420 the device may
25 determine which communication formats will be acceptable for the user to receive in his current status. When a communication is received at 430, the device may determine at 440 if the format of that communication is one of the acceptable formats. If it is, the device may alert the user of the incoming communication at 460.

[0045] If the format of the incoming communication is not one of the acceptable
30 formats, as determined at 440, the device may have multiple choices of what to do next. One choice is to convert the communication to an acceptable format at 450, and then alert the user of its presence at 460. For example, if a voice call is received but the user is not accepting any interactive communications, the device may use a voice-to-text conversion

program to convert the voice message to text, store that text in a file, and then alert the user that a stored text message was just received.

Alternately, the device may simply reject the incoming communication in its present format at 470, and transmit a message to the sender at 480 that the message was not accepted. In some embodiments, this message may be in the same format as the received communication (e.g. voice for a voice call, text for a text message, etc.). In some embodiments, this message may suggest an alternate format that the sender can use that will be accepted by the user.

Graphical Depiction of User Status

The status of the device's user may be conveyed to at least one other person, in response to various stimuli, by wirelessly communicating that information in a suitable format to the wireless device being operated by the other person. For example, in some embodiments this communication may be presented in a graphical format that conveys information about the user's status. In some embodiments this may be a graphically-generated avatar, indicating the location, activity, situation, devices in use, etc., that convey the user's status to another person. In various embodiments, the avatar may be animated or static. Some examples may include, but are not limited to: 1) a figure walking, running, sitting, standing, riding a bike, or riding in an automobile, may indicate the user is performing that action, 2) the figure's clothing (e.g., heavy coat or light T-shirt) may indicate the temperature the user is experiencing, 3) a picture of the user holding a communications device next to his ear may indicate the user is involved in a voice call, 4) a picture of a figure in bed with his eyes closed may indicate the user is asleep, 5) etc.

Other types of visual presentation may be used. Some examples may include, but are not limited to: 1) a picture of dark clouds or lightning may indicate the user is outdoors and experiencing foul weather, 2) a picture taken with the device's camera may show the user's surroundings, 3) a depiction of a restaurant, library, athletic stadium, etc., may indicate the user is at that type of establishment, 4) a topographical map or aerial photograph (available online) may show the user's location, 5) etc. Text information may also be included (such as an address and/or the name of the building or town) to provide more detail.

The graphical depictions that are used (e.g., an avatar of the user, pictures of

various surroundings, etc.) may come from various sources, such as but not limited to: 1) a catalogue of depictions that were provided with the device and/or downloaded to the device, 2) graphics that are generated by the device, 3) custom depictions that are created by the user, 4) etc. In some embodiments, the user may select which depictions will be
5 available for use. A selection process may be used to reduce all the available choices down to the few choices the user has approved for use.

Fig. 5 shows a matrix of selections presented on the device's display, according to an embodiment of the invention. In this example, the user may select which of the available choices he wishes the device to choose from when the device is choosing how to
10 show the user's status. Instructions for making the selection may be in a separate area, shown here at the bottom of the device's display. A scrolling mechanism may be used to allow the user to scroll through the available choices. In some embodiments, different groups of selections may be defined by the user, and the group that is available at a particular time may depend on various factors, such as but not limited to the identify of the
15 caller or requestor. In some embodiments, the currently active group may be manually chosen by the user.

This graphical presentation may be transmitted in response to various triggers, such as but not limited to: 1) it may be sent at a pre-determined time, based on an internal clock, 2) it may be sent at predetermined intervals, based on expiration of a timer, 3) it's
20 transmission may be manually triggered by the user, 4) it may be sent when the user's condition changes according to certain predetermined criteria, 5) it may be sent to a caller in response to the user not answering the call, 6) it may be sent in response to a caller requesting it, 7) etc.

The choice of intended recipient(s) for this information may depend on various
25 factors, such as but not limited to: 1) the recipient(s) may be manually chosen by the user or other authorized person (e.g., a person traveling alone may want to periodically transmit their status information to a close relative), 2) such information may be requested by various people that wish to receive it (on a one-time basis or an ongoing basis), provided they have been previously authorized by the user, 3) the list of recipients may be based on
30 the frequency of recent communications with those recipients, 4) the list of recipients may vary automatically based on such things as the time of day, location of the user, activities of the user, a pre-programmed schedule, etc., 5) anyone that communicates with the user's device may be deemed an authorized recipient, 6) etc.

In another embodiment, Fig. 5 may depict the display of a device that is receiving information on the situations of multiple other people. In this instance, each picture in the display may represent the status of a separate person, each of whom has a separate device capable of transmitting a message depicting the status of that particular person. As these status reports are received from these multiple other devices, the current device can collect them for simultaneous display. In some embodiments, the device will transmit a request for this status information only when the user needs it. In other embodiments, the device may proactively request such status automatically, and save the information in case the user needs it. Fig. 5 shows one configuration for such a display, but other configurations may be used instead. In some embodiments, the user may specify the one or more people whose status is to be displayed, but in other embodiments the device may automatically make that choice, based on suitable criteria that has been previously gathered or derived.

Figs. 6 and 7 show examples of a graphical depiction of a user's status, according to an embodiment of the invention. Fig. 6 shows the user operating a computer. Fig. 7 shows a user talking on a phone. In some embodiments, different depictions may be combined for the presentation. For example, a depiction of the user riding in a vehicle with the device against his ear, sitting next to an avatar of another person with their hands on a steering wheel, may indicate the user is talking on his phone while riding as a passenger in a car that another person is driving.

In some embodiments, the graphical depiction may be retrieved or constructed as a single-layered image. In other embodiments, the depiction may be constructed from multiple layers. For example, the lower layer may depict the background scenery, the next layer above it may depict a building sitting in that background, the next layer may depict various types of people around that building, the next layer may depict the user's avatar in front of those people, and the topmost layer may show the user's clothing and/or accessories.

When the recipient of such information receives this graphical representation, that recipient then has more information on which to base various decisions, such as but not limited to: 1) whether to try to contact the user, 2) what method to use when contacting the user, 3) whether to contact police if foul play is suspected, 4) etc.

In addition to depicting the user's location and/or activity, some presentations may depict the user's emotional state and/or physical state. Voice analysis may be used to determine the user is happy, tired, sleepy, angry, hysterical, etc. The sound of snoring,

combined with a lack of motion, may indicate the user is asleep. Other such inputs may be used to determine other emotional states and physical states. In some embodiments, the user may select an emotional or physical state that he wishes to be depicted, regardless of what the sensors indicate.

5 In addition to the above factors, the determination of the user's status may be influenced by past activities and/or known preferences. For example, up-and-down motion combined with a certain range of horizontal speeds might be interpreted as horseback riding (if the user is an avid equestrian), mountain biking (if the user is an avid cyclist), or jogging (if the user is an avid runner).

10 Although the previous descriptions have all related to presenting the user's status with a graphics image, in some embodiments the information may be presented either in text form or through an audible presentation. This allows the user status to be presented when the requestor's device doesn't have the capability for a graphics display, or when the requestor has selected a non-graphics mode of presentation (e.g., when the requestor is
15 driving a car and doesn't want to be distracted by a visual presentation).

 Regardless of the sources of information that are used, some of the final decisions about the user's status may be based on assumptions. A confidence factor may be assigned to each assumption, to certain combinations of assumptions, and/or to the final result. In some embodiments, the result must have a confidence factor that is higher than a
20 pre-defined threshold before the associated graphical depiction will be transmitted. In some embodiments, multiple possible results may be determined, and the one with the highest confidence factor will be selected for transmission. In some other embodiments, multiple presentations will be transmitted, with each showing a different possible status that has a high confidence factor.

25 Fig. 8 shows a flow diagram of a method of notifying another person of the user's status, according to an embodiment of the invention. In the illustrated embodiment, at 810 the device may determine the user's probable status (for example, by following the method of Fig. 2). The device may then wait until a triggering event is detected at 820. A triggering event is an event that triggers the device to transmit the user's status to another
30 person or device. After determining the recipient(s) that are to receive this information at 830, the device may construct or select a graphical depiction of the user's status at 840. And at 850 the depiction may be transmitted to the recipient.

 The format of the depiction may be based, at least partly, on the presentation

capabilities of the recipient device, if that information is known. In some embodiments, the recipient may announce its capabilities, or request a preferred format, before the depiction is sent. If there are multiple recipients, the device may construct the depiction in multiple formats, each destined for a different recipient or group of recipients.

- 5 The foregoing description is intended to be illustrative and not limiting. Variations will occur to those of skill in the art. Those variations are intended to be included in the various embodiments of the invention, which are limited only by the scope of the following claims.

What is claimed is:

1. An apparatus, comprising:
a handheld personal wireless communication device having a touchscreen, a
5 processor, a memory, a radio with a receiver and a transmitter, and an alerting system with
multiple alerting techniques to alert a user of an incoming communication, the device to:
receive the incoming communication;
automatically select an alerting technique based on status awareness; and
alert the user of the communication with the selected alerting technique.
10
2. The apparatus of claim 1, wherein the alerting techniques comprise one or more
techniques selected from a list consisting of:
vibrating the device;
producing an audible ring;
15 producing a spoken voice through a speaker in the device;
producing a flashing light;
providing text on the touchscreen; and
providing a graphics display on the touchscreen.
- 20 3. The apparatus of claim 1, wherein said status awareness includes at least one
context factor selected from a list consisting of:
whether the device is playing audio through a speaker on the device;
whether the device is playing audio through headphones;
whether the device is playing video on the touchscreen;
25 whether the user is entering data through the touchscreen;
whether the user has recently pressed a button on the device; and
whether the device is using a remote system for audio or video output.
4. The apparatus of claim 1, wherein said status awareness includes at least one
30 situation factor selected from a list of situation factors consisting of:
audio inputs from a microphone in the device;
video inputs from a camera in the device;
motion determined from accelerometers; and

device location determined from incoming wireless signals.

5. The apparatus of claim 1, wherein the alerting system is to change the alerting technique if the user does not respond in a pre-determined time.

5 6. A method, comprising:
receiving an incoming wireless communication;
selecting an alerting technique to notify a user of the incoming communication;
and
notifying the user of the communication using the selected alerting technique;
10 wherein said selecting is automatically performed by the device based on both
context and situation factors.

7. The method of claim 6, wherein said context factors include internal operations being performed by the device.

15

8. The method of claim 6, wherein said situation factors are based on external conditions sensed by the device.

9. The method of claim 6, wherein said selecting is based, at least in part, on a past
20 history of the user changing previously selected techniques.

10. The method of claim 6, wherein said situation factors include at least one factor selected from a list of factors consisting of:

information obtained from incoming wireless signals;
25 audio inputs of sounds around the device;
video of objects near the device; and
a motion sensor.

11. An article comprising
30 a computer-readable storage medium that contains instructions, which when
executed by one or more processors result in a device performing operations comprising:
receiving an incoming wireless communication;
selecting an alerting technique to notify a user of the incoming communication;

and

notifying the user of the communication using the selected alerting technique;
wherein said selecting is automatically performed by the device based on both
context and situation factors.

5

12. The article of claim 11, wherein said context factors are based on internal
operations performed by the device.

13. The article of claim 11, wherein said situation factors are based on external
10 conditions sensed by the device.

14. The article of claim 11, wherein the operation of selecting is based, at least in part,
on a past history of the user changing previously selected techniques.

15 15. The article of claim 11, wherein said situation factors include at least one factor
selected from a list consisting of:

information obtained from incoming wireless signals;
audio inputs of sounds around the device;
video of objects near the device; and
20 a motion sensor.

16. An apparatus, comprising:
a handheld wireless communication device having a touchscreen, a processor, a
25 memory, and a radio with a receiver and a transmitter, the device to:
receive an incoming communication through the radio; and
automatically select, based on status awareness, a format in which to
present the communication to a user of the device.

30 17. The apparatus of claim 16, wherein the selection is to be based at least in part on
external priorities associated with the communication.

18. The apparatus of claim 16, wherein the selection is to be based at least in part on

internal priorities associated with the communication.

19. The apparatus of claim 16, wherein the format is to comprise at least one technique selected from a list consisting of:

- 5 a) interactive text;
 b) non-interactive text;
 c) interactive voice;
 d) non-interactive voice; and
 e) graphics.

10

20. The apparatus of claim 16, wherein the device is to convert the incoming communication from one format to another format.

21. The apparatus of claim 16, wherein the device is to transmit to a sender of the
15 incoming communication a notice that the incoming communication will not be accepted in its present format and that a different format would be accepted.

22. A method comprising:
 receiving an incoming communication through a radio of a handheld
20 communications device;
 automatically selecting, based on status awareness, a format in which to present the communication to a user of the device; and
 presenting the communication to the user in the selected format.

25 23. The method of claim 22, wherein the format comprises at least one technique selected from a list consisting of:

- a) interactive text;
 b) non-interactive text;
 c) interactive voice;
30 d) non-interactive voice; and
 e) graphics.

24. The method of claim 22, comprising converting the incoming communication from

a format of the received communication to a different format for presentation to the user.

25. The method of claim 22, wherein said selecting is based at least in part on an internal priority assigned to the communication.

5

26. The method of claim 22, comprising transmitting to a sender of the incoming communication a notice that communication should be in a different format.

27. An article comprising

10 a computer-readable storage medium that contains instructions, which when executed by one or more processors result in a device performing operations comprising:
receiving an incoming communication through a radio of a handheld communications device;
automatically selecting, based on status awareness, a format in which to
15 present the communication to a user of the device; and
presenting the communication to the user in the selected format.

28. The article of claim 27, wherein the format comprises at least one technique selected from a list consisting of:

- 20 a) interactive text;
b) non-interactive text;
c) interactive voice;
d) non-interactive voice; and
e) graphics.

25

29. The article of claim 27, wherein the operations comprise converting the incoming communication from a format of the received communication to a different format for presentation to the user.

30 30. The article of claim 27, wherein the operation of selecting is based at least in part on an external priority assigned to the communication.

31. The article of claim 27, wherein the operations comprise transmitting to a sender of

the incoming communication a notice that communication should be in a different format.

32. An apparatus comprising

a handheld personal wireless communication device having a touchscreen, a
5 processor, a memory, and a radio with a receiver and a transmitter, the device to:
analyze a user's status based on status awareness;
create a presentation indicating the user's status; and
transmit the presentation to an external device.

10 33. The apparatus of claim 32, wherein said transmitting the presentation is in response
to determination of at least one condition selected from a list of conditions consisting of:

- 1) an incoming request for communication with the user;
- 2) an incoming request for the user's status;
- 3) a pre-determined time of day;
- 15 4) expiration of a timer,
- 5) manual initiation of the transmission; and
- 6) a pre-defined change of the user's condition.

34. The apparatus of claim 32, wherein the presentation is in a graphics form to be
20 displayed by the external device.

35. The apparatus of claim 32, wherein the presentation is to indicate at least one
factor selected from a list consisting of:

- 1) the user's activity;
- 25 2) the user's location;
- 3) the user's emotional state; and
- 4) the user's physical state.

36. The apparatus of claim 32, wherein contents of the presentation are to be based at
30 least partly on a condition selected from a list of conditions consisting of:

- 1) the requestor's identity; and
- 2) a presentation capability of the external device.

37. A method, comprising:
analyzing a user's status based on status awareness;
creating a presentation indicating the user's status; and
transmitting the presentation to an external device;
5 wherein said analyzing, creating, and transmitting are performed by a handheld communications device.
38. The method of claim 37, wherein the presentation is in a graphics format for display on the external device.
- 10 39. The method of claim 38, wherein the graphics format displays an avatar of the user.
40. The method of claim 37, wherein said transmitting the presentation is in response
15 to a determination of at least one condition selected from a list of conditions consisting of:
1) an incoming request for communication with the user;
2) an incoming request for the user's status;
3) a pre-determined time of day;
4) expiration of a timer,
20 5) manual initiation of the transmission; and
6) a pre-defined change of the user's condition.
41. The method of claim 37, wherein the presentation indicates at least one factor selected from a list consisting of:
25 1) the user's activity;
2) the user's location;
3) the user's emotional state; and
4) the user's physical state.
- 30 42. The method of claim 37, wherein contents of the presentation are based at least partly on a condition selected from a list of conditions consisting of:
1) the requestor's identity; and
2) a presentation capability of the external device.

43. An article comprising
a computer-readable storage medium that contains instructions, which when
executed by one or more processors result in a device performing operations comprising:
- 5 analyzing a user's status based on status awareness;
creating a presentation indicating the user's status; and
transmitting the presentation to an external device;
wherein said analyzing, creating, and transmitting are performed by a handheld
communications device.
- 10
44. The article of claim 43, wherein the presentation is in a graphics format for display
on the external device.
45. The article of claim 44, wherein the graphics format includes an avatar of the user.
- 15
46. The article of claim 43, wherein the operation of transmitting the presentation is in
response to a determination of at least one condition selected from a list of conditions
consisting of:
- 20 1) an incoming request for communication with the user;
2) an incoming request for the user's status;
3) a pre-determined time of day;
4) expiration of a timer,
5) manual initiation of the transmission; and
6) a pre-defined change of the user's condition.
- 25
47. The article of claim 43, wherein the presentation indicates at least one factor
selected from a list consisting of:
- 30 1) the user's activity;
2) the user's location;
3) the user's emotional state; and
4) the user's physical state.
48. The article of claim 43, wherein contents of the presentation are based at least

partly on a condition selected from a list of conditions consisting of:

- 1) the requestor's identity; and
- 2) a presentation capability of the external device.

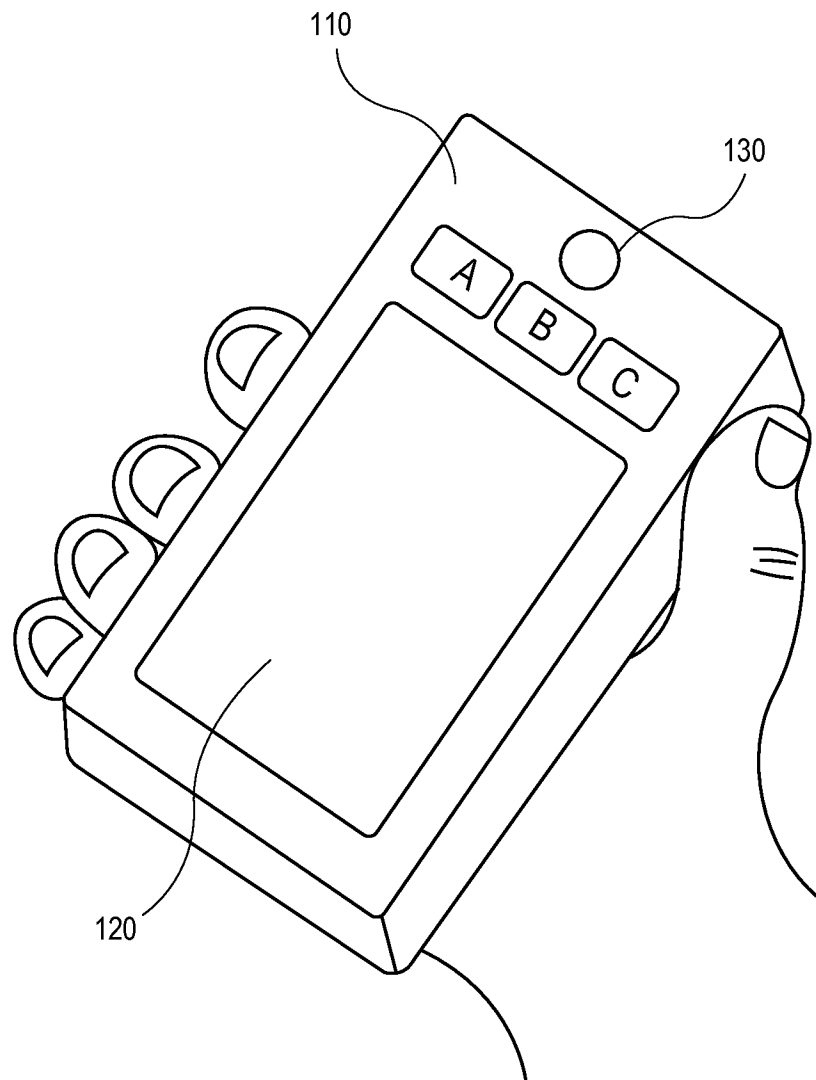
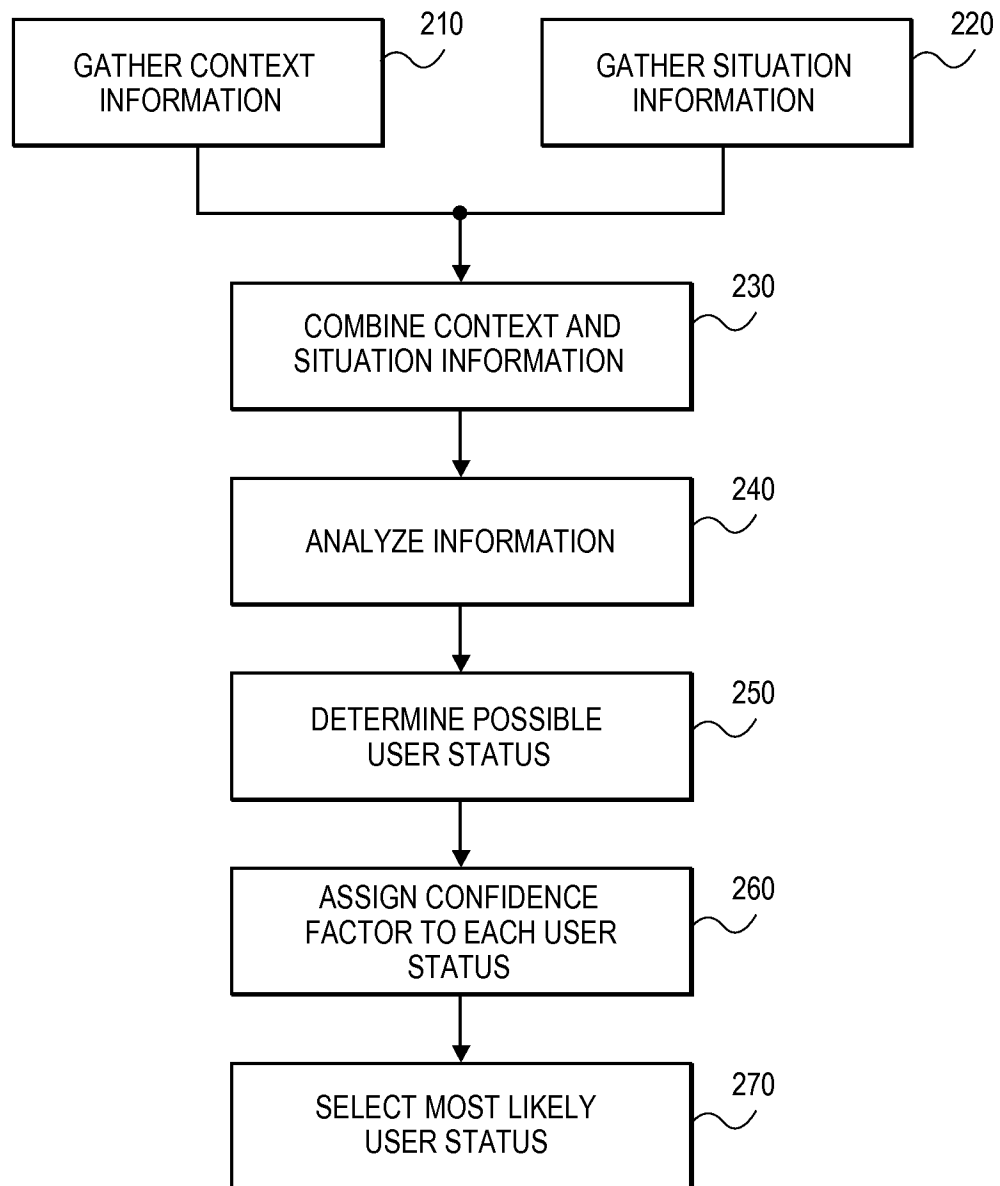
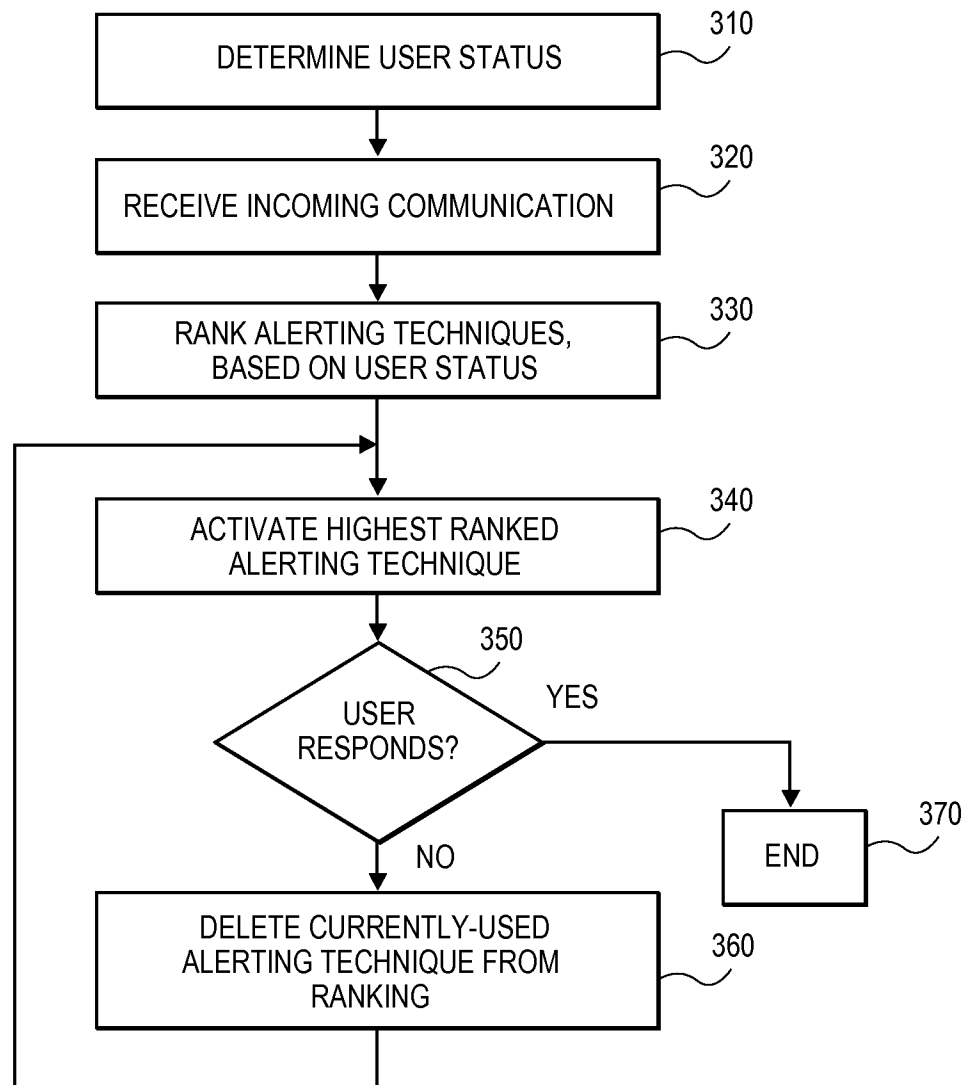
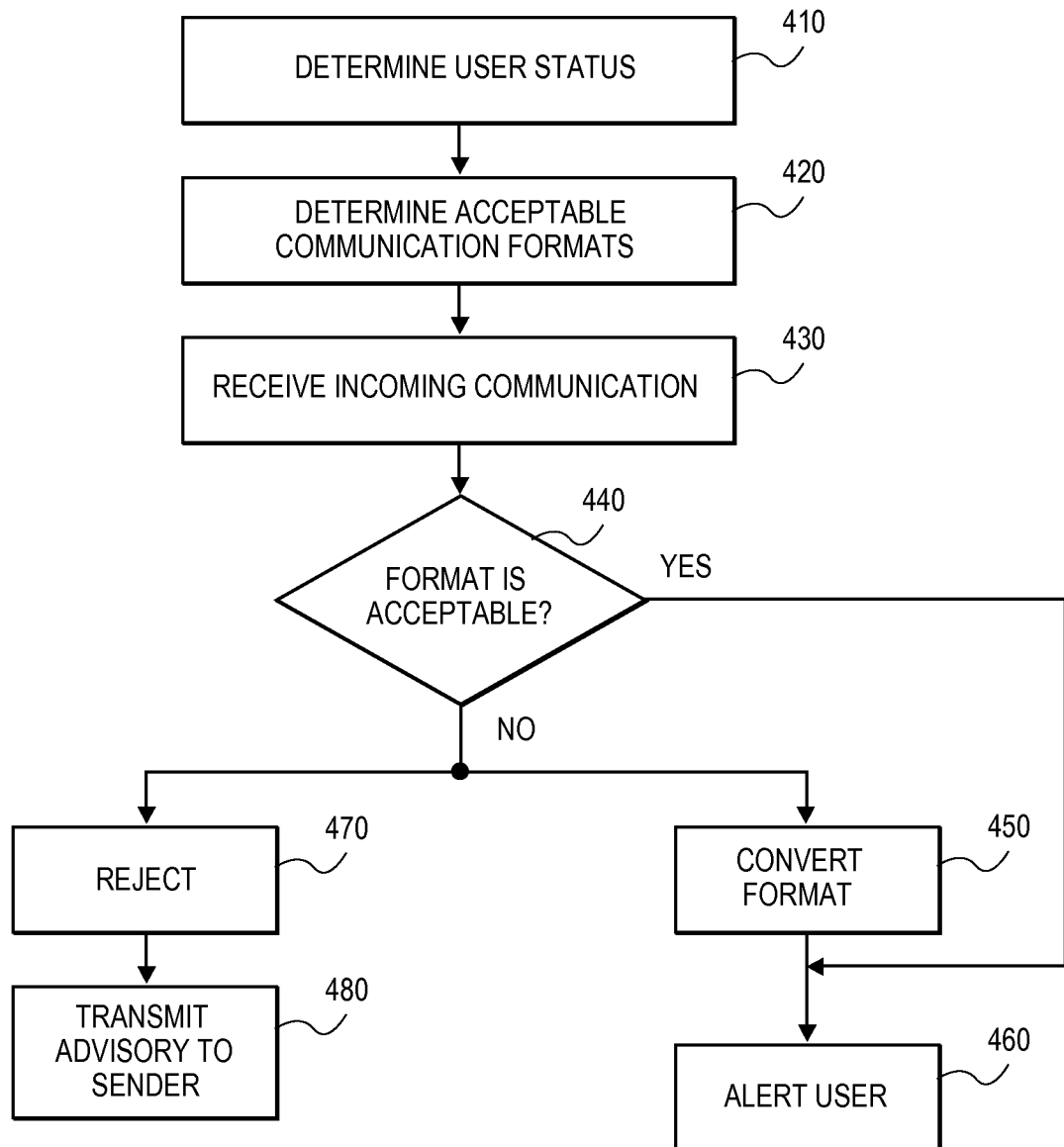

FIG. 1

**FIG. 2**

**FIG. 3**

**FIG. 4**

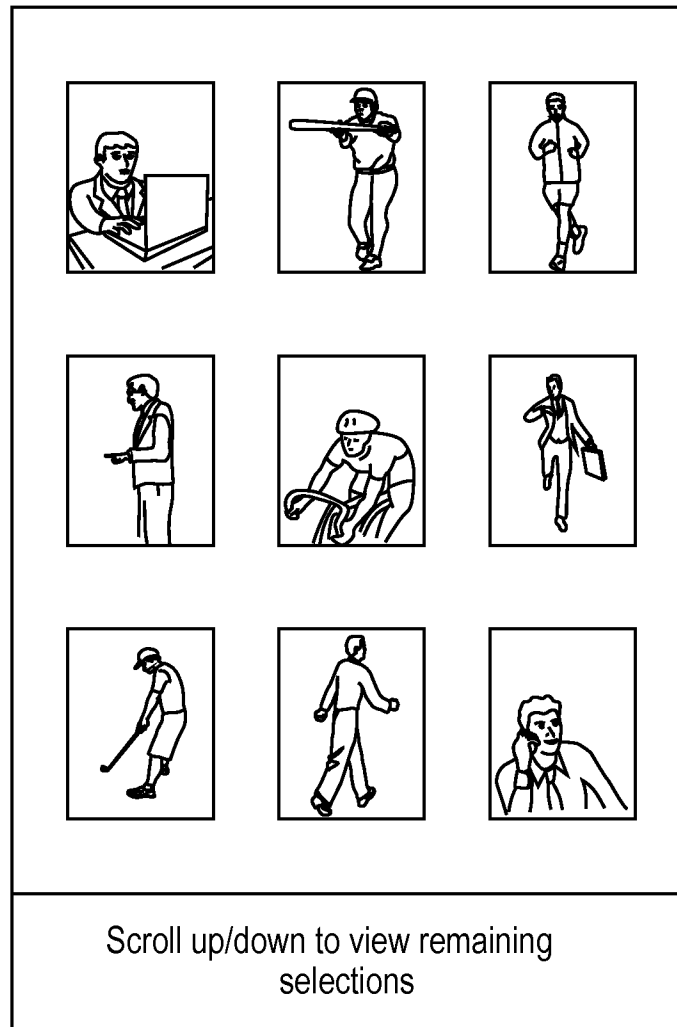

FIG. 5



FIG. 6

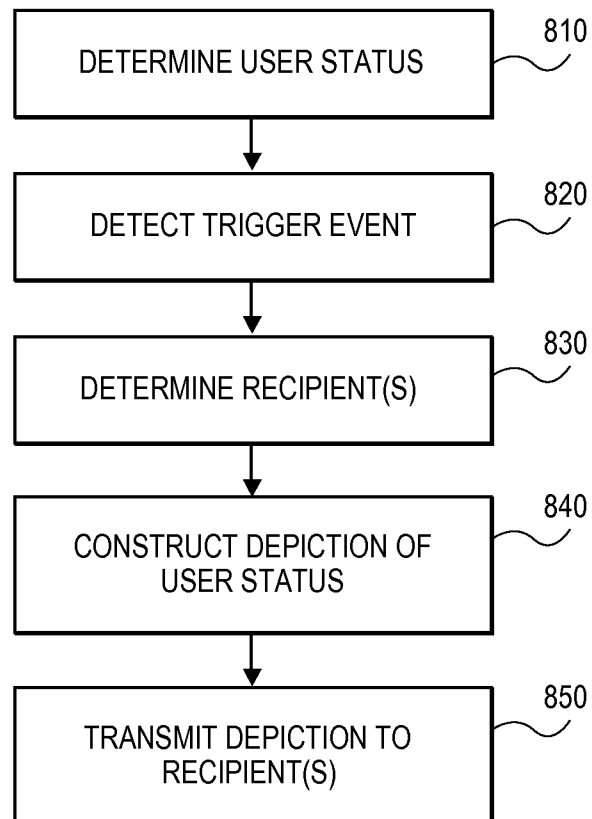

FIG. 7

**FIG. 8**