

**(12) STANDARD PATENT**  
**(19) AUSTRALIAN PATENT OFFICE**

(11) Application No. **AU 2013308299 B2**

(54) Title  
**A method for selection of agents influencing intestinal motility disorders and pain**

(51) International Patent Classification(s)  
**C12R 1/225** (2006.01) **C12Q 1/02** (2006.01)  
**C12N 1/20** (2006.01)

(21) Application No: **2013308299** (22) Date of Filing: **2013.09.03**

(87) WIPO No: **WO14/033330**

(30) Priority Data

(31)	Number	(32)	Date	(33)	Country
	<b>61/696,277</b>		<b>2012.09.03</b>		<b>US</b>

(43) Publication Date: **2014.03.06**

(44) Accepted Journal Date: **2019.04.18**

(71) Applicant(s)  
**BioGaia AB**

(72) Inventor(s)  
**Connolly, Eamonn;Kunze, Wolfgang;Bienenstock, John**

(74) Agent / Attorney  
**Griffith Hack, GPO Box 1285, MELBOURNE, VIC, 3001, AU**

(56) Related Art  
**COCCORULLO, P. et al., "Lactobacillus reuteri (DSM 17938) in infants with functional chronic constipation: a double-blind, randomized, placebo-controlled study", The Journal of Pediatrics, 2010, Vol. 157, No. 4, pages 598-602**



## (51) International Patent Classification:

C12R 1/225 (2006.01) C12N 1/20 (2006.01)  
C12Q 1/02 (2006.01)

## (21) International Application Number:

PCT/EP2013/068202

## (22) International Filing Date:

3 September 2013 (03.09.2013)

## (25) Filing Language:

English

## (26) Publication Language:

English

## (30) Priority Data:

61/696,277 3 September 2012 (03.09.2012) US

(71) Applicant: **BioGaia AB** [SE/SE]; Kungsbrolan 3A, P.O.  
Box 3242, S-103 64 Stockholm (SE).

(72) Inventors: **CONNOLLY, Eamonn**; Motionsvägen 3, S-  
181 30 Lidingö Sweden (SE). **KUNZE, Wolfgang**; 23  
Bruce Street, Hamilton, L8P 2P5 (CA). **BIENENSTOCK,**  
**John**; 436 Wellington Avenue, Toronto, M5V 1E3 (CA).

(74) Agent: **OWEN, Deborah**; DEHNS, St Bride's House, 10  
Salisbury Square, London EC4Y 8JD (GB).

(81) Designated States (unless otherwise indicated, for every  
kind of national protection available): AE, AG, AL, AM,

AO, AT, AU, AZ, BA, BB, BG, BH, BN, BR, BW, BY,  
BZ, CA, CH, CL, CN, CO, CR, CU, CZ, DE, DK, DM,  
DO, DZ, EC, EE, EG, ES, FI, GB, GD, GE, GH, GM, GT,  
HN, HR, HU, ID, IL, IN, IS, JP, KE, KG, KN, KP, KR,  
KZ, LA, LC, LK, LR, LS, LT, LU, LY, MA, MD, ME,  
MG, MK, MN, MW, MX, MY, MZ, NA, NG, NI, NO, NZ,  
OM, PA, PE, PG, PH, PL, PT, QA, RO, RS, RU, RW, SA,  
SC, SD, SE, SG, SK, SL, SM, ST, SV, SY, TH, TJ, TM,  
TN, TR, TT, TZ, UA, UG, US, UZ, VC, VN, ZA, ZM,  
ZW.

(84) Designated States (unless otherwise indicated, for every  
kind of regional protection available): ARIPO (BW, GH,  
GM, KE, LR, LS, MW, MZ, NA, RW, SD, SL, SZ, TZ,  
UG, ZM, ZW), Eurasian (AM, AZ, BY, KG, KZ, RU, TJ,  
TM), European (AL, AT, BE, BG, CH, CY, CZ, DE, DK,  
EE, ES, FI, FR, GB, GR, HR, HU, IE, IS, IT, LT, LU, LV,  
MC, MK, MT, NL, NO, PL, PT, RO, RS, SE, SI, SK, SM,  
TR), OAPI (BF, BJ, CF, CG, CI, CM, GA, GN, GQ, GW,  
KM, ML, MR, NE, SN, TD, TG).

## Published:

- with international search report (Art. 21(3))
- before the expiration of the time limit for amending the  
claims and to be republished in the event of receipt of  
amendments (Rule 48.2(h))

[Continued on next page]

(54) Title: A METHOD FOR SELECTION OF AGENTS INFLUENCING INTESTINAL MOTILITY DISORDERS AND PAIN

Figure 1

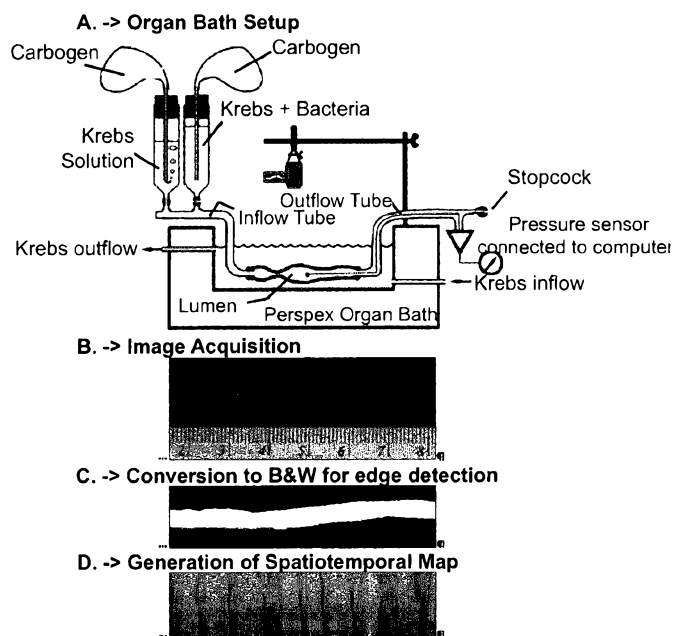

(57) Abstract: A method is provided for evaluating agents for the treatment of different intestinal motility disorders, using distinct methodological parts related to musculature and nerves of the GI tract which communicate with the brain. In particular, the present invention provides a method for the selection of an agent effective for the treatment of an intestinal motility disorder, wherein said method comprises: a) a step of spatiotemporal (ST) mapping carried out on a gastrointestinal segment to analyse the effect of said agent on gastrointestinal motility; and b) a step of ex vivo nerve bundle recording carried out on a gastrointestinal segment to analyse the effect of said agent on mesenteric afferent nerve firing. Bacterial strains selected by the methods of the invention and the use of said bacterial strains in the treatment of intestinal motility disorders are also provided.



- 
- *with (an) indication(s) in relation to deposited biological material furnished under Rule 13bis separately from the description (Rules 13bis.4(d)(i) and 48.2(a)(viii))*

## A METHOD FOR SELECTION OF AGENTS INFLUENCING INTESTINAL MOTILITY DISORDERS AND PAIN

### FIELD OF THE INVENTION

The invention relates to agents for treating intestinal motility disorders.

### BACKGROUND OF THE INVENTION

The term intestinal motility disorders applies to abnormal intestinal contractions often associated with pain, constipation or diarrhea. This phrase is used to describe a variety of disorders in which the gut has not developed properly or lost its ability to coordinate muscular activity due to various causes. Such disorders may manifest in a variety of ways, and includes but are not limited to the following:

- Abdominal distention
- Recurrent obstruction
- Abdominal colicky pain
- Constipation
- Gastroesophageal reflux disease
- Intractable, recurrent vomiting
- Diarrhea
- Irritable bowel syndrome (IBS)
- Inflammatory bowel disease
- Fecal incontinence
- Infantile colic
- Frequent recurrent abdominal pain (FRAP)
- Regurgitation
- Food intolerance

In a broad sense, any significant alteration in the transit of foods and secretions into the digestive tract may be considered an intestinal motility disorder.

Proper coordinated movements of the stomach and intestines are required to digest and propel intestinal contents along the digestive tract. The patterns of contraction and relaxation necessary for proper motility of the gastrointestinal (GI)

tract are complex and uses the nerves and muscles within the GI walls. Every day, at any time, many factors can influence GI motility (e.g., physical exercise, emotional distress). Newborn infants have to develop the complex system of motility in the GI tract. The pathogenesis of intestinal motility disorders is in most cases multifactorial.

Although the overall structural organization of nerves and musculature is similar throughout the small and large intestine, each part has distinct motor activities. Stationary or short propagated contractions with occasional longer peristaltic and antiperistaltic complexes occur during and after feeding and this allows the food bolus to be broken up and mixed with digestive juices for proper absorption. After digestion the motor program changes to one with longer propagated contractions that move digested products in the anal direction. Other motor activity occurs, which is more regular, making the peristaltic waves (i.e., contractions of the circular musculature of the small intestine) that allow progression of undigested food through the intestines.

Aging, dementia, stroke, Parkinson disease, spinal cord injuries, rectal tears during birthing, diabetes, surgical complications, and neuromuscular disorders (e.g., myasthenia gravis) may cause motility disorders.

IBS, a commonly diagnosed disorder of intestinal motility, has been considered a disease of the colon for decades, but research on GI motility has demonstrated that underlying motility disturbances can occur also in the small bowel. IBS may be accompanied by abdominal pain.

The causes of irritable bowel syndrome (IBS) remain unknown. According to some reports, the small intestine and colon of patients with IBS are more sensitive and reactive to mild stimuli than usual.

Occasionally, fecal incontinence may occur after ingestion of certain foods. Sugars, insoluble fibers, and starches (except rice) are normally broken down in the intestines, forming a variable amount of gas that must be expelled. Most people who have lactase deficiency cannot digest lactose, a sugar common in several foods (e.g., milk, cakes). People who have lactose deficiency may experience uncontrolled liquid diarrhea after lactose ingestion.

Constipation is the most common digestive complaint in the United States but despite its frequency, often remains unrecognized until the patient develops secondary disorders, such as anorectal disorders or diverticular disease.

There is no widely accepted clinically useful definition of constipation.

- 5 Health care providers usually use the frequency of bowel movements (i.e., less than 3 bowel movements per week) to define constipation. However, the Rome criteria, initially introduced in 1988 and subsequently modified twice to yield the Rome III criteria, have become the research-standard definition of constipation.

10 According to the Rome III criteria for constipation, a patient must have experienced at least 2 of the following symptoms over the preceding 3 months:

- Fewer than 3 bowel movements per week
- Straining
- Lumpy or hard stools
- Sensation of anorectal obstruction
- 15 • Sensation of incomplete defecation
- Manual maneuvering required to defecate

Constipation is frequently chronic, can significantly affect an individual's quality of life, and may be associated with significant health care costs. It is considered chronic if it occurred for at least 12 weeks (in total, not necessarily  
20 consecutively) during the previous year.

Constipation commonly has several causes, either primary or secondary. The most frequent of these are the following:

- Diet that is very poor in fiber
- Pregnancy
- 25 • Psychological constipation and clinical depression related to lifestyle changes (e.g., travel, a new job, or divorce), in which the patient ignores the urge to defecate
- Hypothyroidism
- Electrolyte imbalance, especially if it involves  $\text{Ca}^{++}$  or  $\text{K}^{+}$
- 30 • Tumors producing mechanical compression on an intestinal tract, either internally or externally

- Nervous system injuries
- Aging
- Parkinson's disease
- Intoxication from lead, mercury, phosphorus, or arsenic

5           Constipation is quite common during pregnancy. The muscle contractions that normally move food through the intestines slow down because of higher levels of the hormone progesterone and possibly extra iron taken as prenatal vitamin. This is sometimes also accompanied by lower abdominal pain.

10           Constipation is also associated with increased age and the so called "the aging gut" commonly found especially in people over 70 and in chronic care institutions. This condition is accompanied by:

- Reduced number of neurons in the myenteric plexus impaired response to direct stimulation leading to myenteric dysfunction
- Increased collagen deposition of the left colon, leading to abnormalities in colonic and rectal compliance and dysmotility
- Reduction in the amplitude of inhibitory nerve input to the circular muscle layer of the colon, resulting in lack of segmental motor coordination
- Increased binding of plasma endorphins to intestinal receptors in persons 60 and older

20           At the other end of the aging spectrum intestinal motility disorders, persistent or excessive crying from infant colic is one of the most distressing problems of infancy. It is distressing for the infant, the parents, and the involved healthcare professionals. The parents of the irritable infant may view the crying as an indictment of their caregiving ability or as evidence of illness in their child.

25           Infantile colic is a condition that resolves with time.

          The most widely accepted definition for colic is the Wessel criteria or the "rule of three": crying that lasts for more than three hours per day, occurs on more than three days per week, and persists for more than three weeks. This definition also requires that the infant is "otherwise healthy and well fed".

30           Intestinal hypermotility secondary to a presumed autonomic imbalance also has been proposed as one etiology for colic. Many of the mechanisms that regulate

motor activity are immature in infants. The immaturity of these mechanisms may result in increased vulnerability to feeding intolerance. Thus, colic may be a common clinical manifestation in the subpopulation of infants who have maturational dysfunction in one or more of the aspects of motility regulation.

5        According to some epidemiologic reports, as many as 30 million Americans have intestinal motility disorders. Available data from the medical literature indicate that worldwide, 30-45% of all GI conditions are referable to intestinal motility disorders.

10        Present treatments and recommendations vary depending on the type of motility disorders, for constipation some examples are:

- Fiber or bulking agents (not useful for slow transit constipation)
- Stool softeners
- Stimulant laxatives
- Osmotic laxatives ( for example polyethylene glycol)
- 15    • Chloride-channel activator (for example Lubiproston)
- Serotonergic agents (5-HT<sub>4</sub> receptor agonists)

20        Further the use of Lactic Acid Bacteria (LAB) has been studied in a randomized clinical trial: Efficacy of *Lactobacillus paracasei*-enriched Artichokes in the Treatment of Patients With Functional Constipation (Riezzo et al; Aliment Pharmacol Ther. 2012 Feb;35(4):441-50)

25        Also, 90 breastfed colicky infants were randomly assigned to treatment with *L. reuteri* or simethicone in a trial. At baseline, median daily crying time was 197 minutes in both groups. Among the 83 infants who completed the trial, median daily crying time was lower in the *L. reuteri* than in the simethicone group on day 7 (159 versus 177 minutes) and day 28 (51 versus 145 minutes). (Savino F et al, Pediatrics. 2007;119(1):e124).

30        Intestinal motility disorders applies to abnormal intestinal contractions often associated with pain, there are many different kinds of treatments and recommendations for the different disorders, some which work better than many others.

So there is an overall need and specific problems to solve for various



motility disorders namely; How to best select agents to normalize or treat intestinal motility disorders and gut/intestinal pain?

It is to be understood that if any prior art publication is referred to herein, such reference does not constitute an admission that the publication forms a part of  
5 the common general knowledge in the art in Australia or any other country.

### SUMMARY OF THE INVENTION

The inventors of the invention herein have developed a new method for  
10 evaluating agents for the treatment of different intestinal motility disorders, using distinct methodological parts related to musculature and nerves of the GI tract and their communication with the brain.

Thus, a first aspect provides a method for selecting an agent effective for treating an intestinal motility disorder, wherein said method comprises:

- 15 a) a step of spatiotemporal (ST) mapping carried out on a gastrointestinal segment to analyse said agent's effect on gastrointestinal motility; and  
b) a step of *ex vivo* nerve bundle recording carried out on a gastrointestinal segment to analyse said agent's effect on mesenteric afferent nerve firing.

A second aspect provides bacterial strain LG345A (DSM 27123).

20 A third aspect provides bacterial strain LG621A (DSM 27126).

A fourth aspect provides use of a bacterial strain the bacterial strain of the second or third aspect in the manufacture of a medicament for treating an intestinal motility disorder in a subject, optionally wherein:

25 the bacterial strain is LG345A (DSM 27123) and the intestinal motility disorder is constipation or colic, optionally wherein said constipation is in an elderly patient or a pregnant woman, or said colic is infantile colic; or

the bacterial strain is LG621A (DSM 27126) or DSM 17938 and the intestinal motility disorder is irritable bowel syndrome.

A fifth aspect provides a method of treating an intestinal motility disorder  
30 comprising administering the bacterial strain of the second or third aspect to a subject in an amount effective

to treat said intestinal motility disorder, optionally wherein:

the bacterial strain is LG345A (DSM 27123) and the intestinal motility disorder is constipation or colic, optionally wherein said constipation is in an elderly patient or a pregnant woman, or said colic is infantile colic; or

5 the bacterial strain is LG621A (DSM 27126) and the intestinal motility disorder is irritable bowel syndrome.

In preferred embodiments the ST mapping in step a) is carried out by video imaging or recording. In some embodiments, step a) preferably comprises using the ST map generated in step a) to measure migrating motor complex (MMC) frequency  
10 and/or migrating motor complex (MMC) velocity in said gastrointestinal segment.

In some embodiments, step a) preferably further comprises the measurement of intraluminal pressure, for example intraluminal peak pressure (PPr).

In some embodiments, preferably step b) comprises measuring the spontaneous firing frequencies of mesenteric afferent nerve bundles.

15 Also disclosed is a two-step method for selection of agents effective in motility disorders. In the first step the inventors combined intraluminal pressure recordings with spatiotemporal maps to analyze effects of different agents on motility. In this step intraluminal peak pressure (PPr) is preferably measured and video recordings made of mouse *ex vivo* jejunum and colon segments before and  
20 after intraluminal applications of agents. Migrating motor complex frequency and velocity are also calculated in the first step of the method. In the second step intestinal nerve signaling is analyzed and the spontaneous firing frequencies of mesenteric afferent nerve bundles is measured. Thus, disclosed herein is a method for selection of agents effective in motility disorders comprising a first step using  
25 simultaneous recording of

intraluminal pressure changes in addition to video recording and spatiotemporal maps and a second step which is an analysis of nerve signaling, for example by taking mesenteric, e.g. extracellular mesenteric, nerve recordings.

Thus, also disclosed is a method for the selection of an agent effective for the treatment of an intestinal motility disorder, comprising the steps:

(a) recording intraluminal pressure, creating a spatiotemporal (ST) map to enable an analysis of the effects of different agents on gastrointestinal motility wherein said spatiotemporal map is used to measure migrating motor complex frequency and velocity, in an intestinal sample in the presence and absence of a test agent; and

(b) analysing intestinal nerve signalling by measuring the spontaneous firing frequencies of mesenteric afferent nerve bundles in an intestinal sample in the presence and absence of a test agent.

In preferred embodiments of this method in step (a) intraluminal peak pressure (PPr) is measured.

The present invention relates to the described two-step method and also to new bacterial strains.

### DESCRIPTION OF FIGURES

Figure 1 Organ motility recordings

Figure 2 Picture and data output from motility recordings

Figure 3 Picture and data output from motility recordings

Figure 4 Mesenteric nerve recording; innervation of the intestine

Figure 5 Extracellular recordings

Figure 6 Details of the StMAP plug-in software

Figure 7 Graphs showing the results of step a). Agents tested are (A) *L. gasseri* 345A (DSM 27123), (B) *L. gasseri* 621A (DSM 27126), (C) *L. gasseri* T1, (D) *L. gasseri* T2, (E) *L. reuteri* ATCC PTA 6475, (F) *L. reuteri* DSM 17938 and (G) *L. rhamnosus* (JB-1) .

Figure 8 Graphs showing the results of step b), agents tested are *L. rhamnosus* (JB-1), *L. reuteri* DSM 17938, *L. reuteri* ATCC PTA 6475, *L. gasseri* 345A (DSM 27123), *L. gasseri* 621A (DSM 27126), *L. gasseri* T1 and *L. gasseri* T2.

DETAILED DESCRIPTION OF THE INVENTION AND PREFERRED EMBODIMENTS  
THEREOF

To facilitate understanding of the invention, a number of terms are defined below.

5           In the claims which follow and in the description of the invention, except where the context requires otherwise due to express language or necessary implication, the word “comprise” or variations such as “comprises” or “comprising” is used in an inclusive sense, i.e. to specify the presence of the stated features but not to preclude the presence or addition of further features in various embodiments of the invention.

10           As used herein the term “intraluminal peak pressure” (PPr) is based on intraluminal pressure recordings, where intraluminal pressure changes are measured at the midpoint of the longitudinal axis of the gut segment. The pressure signal is analyzed and intraluminal peak pressure (PPr) is identified and measured.

15           As used herein the term “migrating motor complex frequency” (MMC frequency) is calculated by counting the number of dark MC bands in the spatiotemporal maps.

            As used herein the term “migrating motor complex velocity” (MMC velocity) is measured from the slope(s) of each band in the spatiotemporal map generated by migrating motor complexes.

20           As used herein the term “firing frequency” is used to measure the sensory spike trains to the brain.

            As used herein the term “agent” is used to mean any substance or material including whole cells, microorganisms, proteins, peptides, enzymes, molecules or other biological or chemical material that can be used to influence motility and or pain in the gastro intestinal system of a mammal. Preferred agents are bacterial

strains, e.g. probiotic bacterial strains.

The method of the invention herein is a two step method, based on a spatio-temporal (ST) mapping method (step 1) combined with an improved technology for nerve bundle recording ex vivo (step 2) in which a gastro intestinal segment is  
5 excised with or without the mesenteric arcade containing the nerve bundle supplying the segment made up of both spinal and vagal fibers.

In the first step of the presented preferred method intraluminal pressure recordings are combined with spatiotemporal (ST) maps to analyze the effects of different agents on motility.

10 ST maps provide a tool for visualizing a temporally evolving and spatially varying field, which can be used in the analysis of gastrointestinal motility including behaviors in health and motility disorders. Using spatiotemporal video imaging the inventors herein have developed a part of the new method using computer analysis of spatiotemporal maps of changes in gut diameter. This reveals  
15 motor patterns that are very difficult to detect with any other technique. The parameters of these patterns directly correlate results obtained with mouse ex vivo intestinal segments with human gut pharmacology. The peristaltic propagated motor complexes (MCs) or mixing movements (stationary MCs) are digitally recorded in real-time and the images stored. The analysis software, as described  
20 further down, detects the edges of the intestine and is able to automatically calculate the diameter along the length of the segment over time. This data is used by the program to construct spatiotemporal maps that are able to extract highly specific information about motor patterns; for example, migrating motor complex (MMC) frequency (neurally dependent MMC frequency), MMC velocity and  
25 myogenic (slow wave related) contraction rates of contraction.

Further, it is beginning to be accepted that intestinal microorganisms signal to the brain as part of the so called microbiome-gut-brain axis. However, very little is known about the role of the gut microbiome in the development or function of the nervous system. Nothing is presently known about the quantitative nature of  
30 the nervous signal relayed from gut to the central nervous system.

Single sensory neurons, including those among the vagus fibers, represent

continuous physical stimuli as patterned spike trains that encode the nature and intensity of the stimulus. In addition to this, stimuli may be represented in a population code determined by the number of active fibres in the bundle. All the information reaching the brain via primary afferents has to be encoded in the language of neuronal spike trains. Therefore, knowing how the sensory spike trains are affected by commensals, probiotic strains and different substances enable us to identify new beneficial gut microorganisms and their active molecules by their effects on primary afferent firing as well as new drugs and other compounds that in various fashion can intervene in this signaling system.

The new method of the invention herein for evaluating agents for the treatment of different intestinal motility disorders allows differentiation of specific effects of the agents, for example a probiotic bacterial strain or another biological or chemical agent, on both muscle and on nerves. Experimental data confirms that it is not necessarily the same agent that is able to modulate for example mixing pattern or propulsion pattern in a certain part of the GI tract that also is the most effective in modulating pain associated with enteric and/or the central nervous system.

Furthermore, to investigate the effects of certain molecules in different diseases, our method allows different studies of luminal perfusion and diffusion to and across the epithelial barrier.

Two fundamental patterns of motility are conducted by the digestive tube:

Propulsion: foods must be propelled along the full length of the digestive tube in order to be subjected to the sequential series of processing involved in disassembly and absorption. The principal type of propulsive motility, seen particularly in the esophagus and small intestine, is peristalsis - a ring of muscle contraction moves from the oral side of a bolus of ingesta and toward the anus, propelling the contents of the lumen in that direction; as the ring moves, the muscle on the other side of the distended area relaxes, facilitating smooth passage of the bolus.

Mixing: If ingested materials were simply propelled through the digestive

tube, you would expect very poor digestion and absorption, because the digestive enzymes would not be adequately mixed with the ingesta and the bulk of the ingesta would not come in contact with the epithelial cells that absorb nutrients, including water. Segmentation contractions are a common type of mixing motility  
5 seen especially in the small intestine - segmental rings of contraction chop and mix the ingesta. Alternating contraction and relaxation of the longitudinal muscle in the wall of the gut also provides effective mixing of its contents.

Using the new method herein, changed gut motility, seen as either the mixing pattern (post feeding) or the propulsive pattern, seen clearly using the ST-  
10 map method, in combination with changes in pain caused by different motility disorders, and manifested centrally or peripherally, can be detected and recorded.

One kind of pain is visceral pain that results from the activation of nociceptors of the abdominal viscera (organs). Visceral structures are highly sensitive to distension (stretch), ischemia and inflammation, but relatively  
15 insensitive to other stimuli that normally evoke pain. Visceral pain is diffuse, difficult to localize and often referred to a distant, usually superficial, structure. It may be accompanied by symptoms such as nausea, vomiting, changes in vital signs as well as emotional manifestations. The pain may be described as sickening, deep, squeezing, and dull. Distinct structural lesions or biochemical abnormalities  
20 explain this type of pain in only a proportion of patients. These diseases are sometimes grouped under gastrointestinal neuromuscular diseases (GINMD). Persons can also experience visceral pains, often very intense in nature, without any evidence of structural, biochemical or histopathologic reason for such symptoms.

25 A nociceptor is a sensory receptor that responds to potentially damaging stimuli by sending action potentials to specific nociceptive neurons ( $A\delta$  or C) which transmit to the anterolateral tracts of the spinal cord (plus a minor vagal projection) and then to the thalamus, and prosencephalon including the insular and cingulate cortices. Critical for pain perception originating in the gut pathology is  
30 the activation of pain messages from the gut to the central nervous system via extrinsic primary afferent fibres that travel in mesenteric afferent nerve bundles.

In the system of the invention herein, changes in motility and pain, are read outs as alterations in motility patterns (for example PPr, MMC velocity and/or MMC frequency) or contraction amplitudes or increased afferent mesenteric nerve spinal traffic for specific and selected parts of the gut. It has been surprising to find that different agents can promote mixing in one part of the GI tract and propulsion in another part, or have no effect at all, and influence pain signaling systems in one part, but not in another part of the GI-tract, and via different nerve pathways such as vagal or for visceral pain through the dorsal root ganglion. Such precise regional specificity highlights the power and specificity of our approach in assessing the effects of test molecules.

The present invention relates to finding agents suitable for treatment, prevention or modulating specific motility disorders, by using the model herein.

The two steps in the method presented will provide data on gastrointestinal motility and mesenteric afferent nerve firing. Analyzing these parameters will result in a method of selecting for agents effective in the treatment of an intestinal motility disorder. Thus, the analysis of the effect of an agent in step a) and step b) of the provided methods is used to determine whether the agent is effective for the treatment of an intestinal motility disorder.

Preferred parameters to be measured in step a) are MMC frequency and/or MMC velocity and this is conveniently done by way of an STmap which is preferably generated by video imaging, e.g. using a video recording, and preferably comprises a pattern of alternating bands of light and dark hues that contains 3 sets of information: position along the gut (ordinate), time (abscissa) and gut diameter (appliance or z-axis). Using these variables, the spatiotemporal map can become a motility “fingerprint” whose sensitivity is important in defining the detailed and nuanced effects that specific probiotic strains and other agents have on motility and the ability to distinguish between them.

Other preferred parameters to be measured in step a) are intraluminal pressure, in particular intraluminal peak pressure (PPr). Other parameters, for example as described in the Examples, can optionally be measured from the ST



map and in step a) of the method.

A preferred parameter to be measured in step b) is the spontaneous firing frequencies of mesenteric afferent nerve bundles. This technique can be used to determine changes in the excitability of the mesenteric nerve fibres induced by  
5 different treatments.

Analyzing one or more of these parameters will result in a method of selecting agents effective in motility disorders. Appropriate methods and apparatus for generating the ST map and measuring these parameters are described in the experimental Examples and Figures.

10 Thus, in preferred methods, the two steps in the method presented will give data on intraluminal peak pressure (PPr), MMC frequency, MMC velocity and spontaneous firing frequencies of mesenteric afferent nerve bundles. Analyzing all of these parameters will result in a preferred method of selecting agents effective in motility disorders.

15 The methods of the invention may be used to find suitable agents for different motility disorders. Agents are chosen to affect the MMC velocity and/or MMC frequency and/or PPr and nerve firing frequency of the patient in a beneficial way in order to influence, prevent or treat the motility disorder.

Step a) of the method uses ST mapping (ST analysis) of a gastrointestinal  
20 segment to analyse the effect of an agent on gastrointestinal motility. To do this preferably the MMC frequency and/or MMC velocity are measured using the ST map. Conveniently the ST map shows images of MC bands from which the frequency and velocity can be measured, for example as described in the experimental Examples. In addition, preferably the intraluminal pressure and,  
25 more preferably, the intraluminal peak pressure (PPr) is measured within the gastrointestinal segment.

The gastrointestinal segment for use in the methods of the present invention can be from any appropriate part of the gastrointestinal tract, for example can be a segment from the small intestine (e.g. jejunum) or from the large intestine (e.g.  
30 colon). Appropriate segments for step b) of the method will require the presence of an appropriate nerve bundle to enable the measurement of mesenteric afferent

nerve firing. This can conveniently be provided by having a gastrointestinal segment with attached mesenteric tissue, for example as described in the experimental Examples. Thus, the methods of the invention are conveniently carried out on *ex vivo* segments from an appropriate experimental animal, for example on mouse gastrointestinal segments (e.g. mouse colon or jejunum segments). Surprisingly, the methods of the present invention can detect differences in the action of the same agent on both types of intestinal section. The ability to carry out a comparison of the effect of an agent on the small versus the large intestine could be advantageous, particularly as, depending on the intestinal motility disorder to be treated and the clinical stage and symptoms thereof, a treatment which is region-specific, e.g. specific for either the small or large intestine might be beneficial.

Changes in gastrointestinal motility induced by an agent can be detected as a read out in step a) of the method, for example as an alteration in motility pattern or contraction amplitudes. Some agents will have no effect at all. An agent which can increase gastrointestinal motility, for example by increasing the MMC frequency and/or MMC velocity and/or intraluminal pressure such as PPr will likely be useful to treat disorders in which it would be advantageous to increase the propulsive motility along the digestive tube such as constipation and colic. If an agent is shown to reduce or not significantly change gastrointestinal motility, for example by reducing or not significantly changing the MMC frequency and/or MMC velocity and/or intraluminal pressure such as PPr, then such an agent would be unlikely to be useful to treat such disorders and would not be selected, particularly if there is a reduction or no significant change in all the parameters measured. However, an agent which can result in a reduction in gastrointestinal motility, for example by reducing one or more of MMC frequency and/or MMC velocity and/or intraluminal pressure such as PPr will likely be useful to treat disorders in which it would be advantageous to decrease the propulsive motility along the digestive tube, such as IBS or diarrhea.

An increase in gastrointestinal motility, for example an increase in the MMC frequency and/or MMC velocity and/or intraluminal pressure such as PPr in

a segment of large intestine, by an agent in the methods of the invention is particularly preferred to select an agent for use to treat constipation or colic.

Step b) of the methods of the invention analyses the effect of an agent on mesenteric afferent nerve firing (pain signaling) and can thus be used as a read out for pain, i.e. whether or not an agent is likely to have an effect on pain, e.g. visceral pain. An increase or no significant effect on afferent nerve firing is indicative of an agent which is likely to result in an increase in pain, or no significant effect on pain, respectively, whereas a decrease in afferent nerve firing is indicative of an agent which will reduce pain. Preferred agents are thus those that result in a decrease in afferent nerve firing, e.g. a decrease in the spontaneous firing frequency of afferent nerve bundles. Alternatively, an agent which results in no significant change in nerve firing might be selected if the strain shows advantageous properties as measured by step a) of the method.

The agent to be tested is added to the chosen gastrointestinal segment in any appropriate manner. Conveniently, the agents are added to the intraluminal space of the segment, i.e. are applied intraluminally. In order to analyse the effect of the agent on motility (in step a) or pain signalling (in step b), the steps are conveniently carried out in the presence and the absence of the agent. For example, steps a) and b) are carried out before and after the agent is applied. Thus, in such methods the effect of the agent is compared to an appropriate control, for example the results in the presence of the test agent are compared with the results in the absence of a test agent, e.g. results with buffer alone as opposed to buffer plus agent (e.g. buffer plus a bacterial strain).

Thus, a yet further aspect of the invention provides an agent selected by the methods of the invention. A preferred agent is a microorganism, more preferably a bacterial strain, preferably a probiotic bacterial strain. The agents selected by the methods of the invention may take the form of a pharmaceutical compound or composition or a nutritional compound or composition.

As described above, depending on the motility disorder which it is desired to be treated, the selection criteria will vary. For example, if the intestinal motility disorder is one in which it is desired to reduce the transit time of material through

the intestine (or to increase the propulsive motility along the digestive tube), e.g. constipation, regurgitation or colic, then in step a) of the method, an agent of interest will act to increase gastrointestinal motility, for example by increasing MMC frequency or MMC velocity or intraluminal pressure (e.g. PPr). Preferred agents will increase two or more of these parameters, for example will increase MMC frequency and MMC velocity or will increase MMC frequency and intraluminal pressure (e.g. PPr), or will increase MMC velocity and intraluminal pressure (e.g. PPr). Most preferred agents will increase all of these parameters, for example will increase MMC frequency, MMC velocity and intraluminal pressure (e.g. PPr). Step a) of the method can be assessed on an appropriate gastrointestinal segment from the small or large intestine, for example a jejunal segment for the small intestine or a colon segment for the large intestine. In some embodiments, the use of large intestine, e.g. colon segments, is preferred.

For the treatment of such disorders, an agent will be selected which does not effect or does not increase pain signalling, or preferably acts to decrease pain signalling. In step b) of the method such agents will have no effect or will preferably act to reduce or decrease mesenteric afferent nerve firing. Preferably said agent will have no effect on or will preferably act to reduce the spontaneous firing frequencies of mesenteric afferent nerve bundles. Step b) of the method can be assessed on any appropriate gastrointestinal segment from the small or large intestine, for example a jejunum segment for the small intestine or a colon segment for the large intestine. In some embodiments, the use of small intestine, e.g. jejunum segments is preferred.

Using the method of the present invention, the inventors have selected a new bacterial strain, *Lactobacillus gasseri* 345A (LG345A), which has been shown to increase gastrointestinal motility by way of being shown to increase MMC frequency, MMC velocity and intraluminal peak pressure. This strain has also been shown to decrease pain signalling by decreasing mesenteric afferent nerve firing (by decreasing the frequency of firing of mesenteric afferent nerve bundles). This isolated bacterial strain (and other strains, e.g. *L. gasseri* strains, with the characteristics, e.g. the ability to induce the above mentioned effects on

gastrointestinal motility and pain signalling, of this deposited strain) forms a preferred aspect of the invention and can be used to treat intestinal motility disorders, particularly those in which it is desired to reduce the transit time of material through the intestine. Thus, preferred conditions to be treated with this strain are constipation or colic. Strains, e.g. *L. gasseri* strains, which can increase gastrointestinal motility by having the ability to increase each of MMC frequency, MMC velocity and intraluminal peak pressure, and which can decrease pain signalling, e.g. by having an ability to decrease mesenteric afferent nerve firing (e.g. by decreasing the frequency of firing of mesenteric afferent nerve bundles) form preferred aspects of the present invention.

Alternatively, if for example, the intestinal motility disorder for treatment is one in which it is desired to increase the transit time of material through the intestine (e.g. disorders involving rapid passage transit), e.g. IBS or diarrhea, then in step a) of the method, an agent of interest will act to decrease gastrointestinal motility, for example by decreasing MMC frequency or MMC velocity or intraluminal pressure, e.g. PPr. Preferred agents will decrease at least MMC velocity. Preferred agents will decrease two or more of these parameters, for example will decrease MMC velocity and MMC frequency or will decrease MMC frequency and intraluminal pressure (e.g. PPr) or will decrease MMC velocity and intraluminal pressure (e.g. PPr). Most preferred agents will decrease all of these parameters, for example will decrease MMC frequency, MMC velocity and intraluminal pressure (e.g. PPr). Step a) of the method can be assessed on an appropriate gastrointestinal segment from the small or large intestine, for example a jejunal segment for the small intestine or a colon segment for the large intestine. In some embodiments, the use of large intestine, e.g. colon, segments is preferred.

For the treatment of such disorders, an agent will be selected which does not effect or does not increase pain signalling, or preferably acts to decrease pain signalling. In step b) of the method such agents will have no effect or will preferably act to reduce or decrease mesenteric afferent nerve firing. Preferably said agent will have no effect on or will preferably act to reduce the spontaneous firing frequencies of mesenteric afferent nerve bundles. Step b) of the method can

be assessed on an appropriate gastrointestinal segment from the small or large intestine, for example a jejunal segment for the small intestine or a colon segment for the large intestine. In some embodiments, the use of small intestine, e.g. jejunum, segments is preferred.

5           Using the method of the present invention, the inventors have selected a new strain, *Lactobacillus gasseri* 621A (LG621A), which has been shown to decrease gastrointestinal motility by way of being shown to decrease MMC velocity and have no effect on MMC frequency or intraluminal peak pressure. This strain has also been shown to decrease pain signalling by decreasing  
10   mesenteric afferent nerve firing (by decreasing the frequency of firing of mesenteric afferent nerve bundles). This isolated bacterial strain (and other strains, e.g. *L. gasseri* strains, with the characteristics, e.g. the ability to induce the above mentioned effects on gastrointestinal motility and pain signalling, of this deposited strain) forms a preferred aspect of the invention and can be used to treat intestinal  
15   motility disorders, particularly those in which it is desired to increase the transit time of material through the intestine (e.g. disorders involving rapid passage transit). Thus, preferred conditions to be treated with this strain are IBS or diarrhea. Strains, e.g. *L. gasseri* strains, which can decrease gastrointestinal motility, e.g. by having the ability to decrease one or more of MMC frequency,  
20   MMC velocity and intraluminal peak pressure (preferably MMC velocity), and which can decrease pain signalling, e.g. by having an ability to decrease mesenteric afferent nerve firing (e.g. by decreasing the frequency of firing of mesenteric afferent nerve bundles) form preferred aspects of the present invention.

          It is clear from the above that the methods of the invention can also be used  
25   to select or identify agents which are not appropriate for the treatment of intestinal motility disorders, for example agents which do not show any effect on one or more, or two or more, or all three of MMC velocity or MMC frequency or intraluminal pressure may not be suitable for use in the treatment of intestinal motility disorders, especially if such agents do not have a beneficial effect on  
30   reducing pain signalling. In particular those agents which show no effect on any of these parameters are unlikely to be suitable for the treatment of an intestinal

motility disorder. In addition, those agents which have an effect of increasing pain signalling as measured by an increase in mesenteric afferent nerve firing in step b) of the method are unlikely to be suitable for the treatment of an intestinal motility disorder.

5           Thus, a yet further preferred aspect of the invention provides an agent, preferably a bacterial strain, selected by the method of the invention for use in therapy, more particularly for use in the treatment of an intestinal motility disorder such as those described herein. Appropriate intestinal motility disorders to be treated are described elsewhere herein. Preferred intestinal motility disorders to be  
10       treated by the agents or bacterial strains of the invention are those in which it is desired to reduce the transit time of material through the intestine, for example colic, regurgitation or constipation. Other preferred intestinal motility disorders are those in which it is desired to increase the transit time of material through the intestine, for example IBS or diarrhea.

15           Methods of treatment of a subject with an intestinal motility disorder are also provided by the present invention, said methods comprising the administration of an agent, preferably a bacterial strain, selected by the method of the invention, to said subject in an amount effective to treat said intestinal motility disorder.

          Methods of treatment of a subject with an intestinal motility disorder are  
20       also provided by the present invention, said methods comprising the administration of a bacterial strain of the invention to said subject in an amount effective to treat said intestinal motility disorder. Preferred strains are LG345A or LG621A for the treatment of intestinal motility disorders as described elsewhere herein.

          Preferred intestinal motility disorders and other preferred features are as  
25       described elsewhere herein for other aspects of the invention.

          Also provided by the present invention is the use of an agent, preferably a bacterial strain, selected by the method of the invention, in the manufacture of a composition or medicament for use in the treatment of an intestinal motility disorder.

30           Also provided by the present invention is the use of a bacterial strain of the invention, in the manufacture of a composition or medicament for use in the

treatment of an intestinal motility disorder. Preferred strains are LG345A or LG621A for the treatment of intestinal motility disorders as described elsewhere herein.

5 Preferred intestinal motility disorders and other preferred features are as described elsewhere herein for other aspects of the invention.

In the methods and uses of the present invention described herein, the terms "increase", "decrease", "reduce", etc., refer to a measurable change in levels, preferably a significant change in levels, more preferably a statistically significant change, preferably with a probability value of  $\leq 0.05$ .

10 Preferred subjects for treatment using the methods of the invention are mammals, more preferably humans. Where the intestinal motility disorder to be treated is constipation then preferred subjects are elderly patients or pregnant women. An elderly patient will generally be understood to be a patient aged 70 or over. Where the intestinal motility disorder to be treated is colic, preferably this is  
15 infantile colic.

A yet further aspect of the invention provides a product comprising the agents or strains of the invention (e.g. agents or strains selected by the methods of the invention) for the therapeutic uses as defined elsewhere herein, wherein said use further comprises the administration of at least one further therapeutic or  
20 nutritional agent. In such embodiments, the further therapeutic agent can be any further agent which is useful in the treatment of the intestinal motility disorder in question. The further nutritional agent can be any appropriate nutritional component, e.g. a foodstuff or a food supplement.

Said further agents can be administered together with the agent or strain of  
25 the invention (e.g. as a composition) or can be administered separately. In addition, said further agents can be administered at the same time as the agent or strain of the invention or at different time points. Suitable administration regimes and timings can readily be determined by the skilled person depending on the further agent in question.

30 The present invention also provides a composition comprising:



(i) an agent, preferably a bacterial strain, obtainable by the selection method of the invention, or a bacterial strain of the invention as otherwise defined herein; and  
(ii) at least one additional component selected from the group consisting of a pharmaceutically acceptable carrier, diluent or excipient, a foodstuff or food supplement, or a further therapeutic or nutritional agent. Thus, said compositions can be formulated as pharmaceutical compositions or as nutritional compositions, e.g. as a food product.

The therapeutic uses of the agents, strains and compositions of the invention as defined herein include the reduction, prevention or alleviation of the relevant disorder or symptoms of disorder (e.g. can result in the modulation of disease symptoms). Such reduction, prevention or alleviation of a disorder or symptoms thereof can be measured by any appropriate assay. Preferably the reduction or alleviation of a disorder or symptoms is statistically significant, preferably with a probability value of  $<0.05$ . Such reduction or alleviation of a disorder or symptoms are generally determined compared to an appropriate control individual or population, for example a healthy subject or an untreated or placebo treated subject.

An appropriate mode of administration and formulation of the agents, strains, compositions, etc., is chosen depending on the site of disease. A preferred mode of administration is oral, however, equally for some treatments intravenous or intramuscular injection will be appropriate.

Appropriate doses of the agents, strains and compositions of the invention as defined herein can readily be chosen or determined by a skilled person depending on the disorder to be treated, the mode of administration and the formulation concerned.

As described above, using the invention herein the inventors have obtained two new strains, *Lactobacillus gasseri* 345A and *Lactobacillus gasseri* 621A. These strains have been deposited at DSMZ (Leibniz Institute DSMZ - German Collection of Microorganisms and Cell Cultures, Inhoffenstr. 7B, D-38124 Braunschweig, Germany) on 18 April 2013 and have been designated the numbers DSM 27123 and DSM 27126, respectively.

The discovery by the inventors herein that effects of an agent influencing motility disorders are in most cases multi factorial and are different in various part of the GI-tract and consequently have to be studied in that way to find the best agent for the specific disorder, led to the method of the invention.

5 The present invention relates to finding agents suitable for treatment, prevention or modulating specific motility disorders, by using the model herein.

In one embodiment, the invention relates to selecting a compound or other agent, with potential uses as either a nutritional compound or a pharmaceutical, that is effective in preventing or to treat constipation in humans, especially elderly.

10 In one embodiment, the invention relates to selecting a probiotic bacterial strain that can be effective in preventing or treating constipation in humans, especially elderly subjects or pregnant women.

In another embodiment, the invention relates to selecting an agent, for example a probiotic strain, that can be effective in preventing or treating infantile colic.

15 In another embodiment, the invention relates to selecting an agent, for example a probiotic strain, that can be effective in preventing or treating diarrhea or other motility disorders wherein it is beneficial to decrease velocity and thereby increase transit time.

20 In one embodiment, the invention relates to selecting an agent, for example a probiotic strain, that can be effective in treating or modulating symptoms of Irritable bowel syndrome (IBS). Such an agent is selected to increase transit time, preferably without causing any pain and preferably to reduce pain.

In yet another embodiment, the invention relates to selecting an agent, for example a probiotic strain, that can be effective in preventing fecal incontinence.

25 In yet another embodiment, the invention relates to selecting an agent, for example a probiotic strain, that can be effective to increase mixing in the small and large intestine without causing any pain and preferably reducing pain, to

facilitate or result in better nutritional uptake in a subject, especially in elderly.

The following are some examples of the invention, which are not meant to be limiting of the use of the invention herein but to show practical examples in detail how the invention may be used. Example 1 relates to the description of the spatiotemporal mapping (StMap) software plugin and Example 2 relates to the steps of the selection of effective agents and Example 3 to a selection of agents for a specific motility disorder.

#### EXAMPLE 1

Description of the StMap plug-in for the NIH ImageJ software;

ImageJ is a public domain Java image processing program inspired by NIH Image for the Macintosh. It runs, either as an online applet or as a downloadable application, on any computer with a Java 1.4 or later virtual machine.

Downloadable distributions are available for Windows, Mac OS, Mac OS X and Linux.

ImageJ was designed with an open architecture that provides extensibility via Java plugins. Custom acquisition, analysis and processing plugins can be developed using ImageJ's built in editor and Java compiler. User-written plugins make it possible to solve almost any image processing or analysis problem.

We developed the plug-in following the description of the software available at (<http://rsbweb.nih.gov>) (National Institutes of Health (NIH), 9000 Rockville Pike, Bethesda, Maryland, USA) according to the details in figure 6. ROI stands for "Region of Interest"

#### EXAMPLE 2

Selection of agents effective in motility disorders.

30

This selection comprises a two-step method. The first step using simultaneous

recording of intraluminal pressure changes in addition to video recording and spatiotemporal maps. The second step is an analysis of nerve signaling.

All agents are compared to a control and the agents are not compared to each other,  
5 this will result in one graph per agent tested.

First step, spatiotemporal analysis

We used adult male Swiss Webster mice (20–30 g) bought from Charles River Laboratories (Wilmington, MA, USA). The mice were killed by cervical  
10 dislocation, in line with McMaster guidelines for the use and care of animals. All ensuing procedures were *ex vivo*.

Organ bath motility recordings

4-cm-long jejunal or distal colon segments were excised and the contents allowed  
15 to empty by flushing the segment with Krebs saline under 2 hPa gravity pressure head. Each segment was mounted in a 20-ml organ bath chamber and submerged in oxygenated Krebs (Fig. 1A). Oral and anal ends were cannulated, and the lumen was gravity perfused with (95% O<sub>2</sub> and 5% CO<sub>2</sub>)--gassed Krebs using several Mariotte bottles. The intraluminal compartment was perfused at 0.5 ml/min with  
20 room temperature buffer (19 to 22°C). The organ chamber (serosal compartment) was perfused with pre-warmed (34°C), carbogen-gassed, Krebs solution at a rate of 5 ml/min). Oxygenated Krebs buffer was of the following composition (mM): 118 NaCl, 4.8 KCl, 25 NaHCO<sub>3</sub>, 1.0 NaH<sub>2</sub>PO<sub>4</sub>, 1.2 MgSO<sub>4</sub>, 11.1 glucose, and 2.5 CaCl<sub>2</sub> bubbled with carbogen gas (95% O<sub>2</sub> and 5% CO<sub>2</sub>). At the beginning of the  
25 experiment, intraluminal pressure was adjusted to 3 hPa and the recordings were made at this filling pressure. Bacteria were applied by switching the oral luminal inflow from Mariotte bottles containing Krebs to ones containing Krebs plus bacteria by closing and opening the appropriate stopcocks, as illustrated in Fig. 1A. Intraluminal pressure changes were measured at the midpoint of the longitudinal  
30 axis of the gut segment. The pressure signal was amplified, digitized, stored on a PC computer and analyzed off-line using PClamp 9 software (Molecular Devices,

Sunny Vale, CA, USA).

Images were recorded using a video camcorder (JVC Everio Hard Disk Camcorder Model GZ-MG155U) which was placed 10 cm above a gut segment (Fig. 1A).

- 5 Recording was started in synchrony with the pressure recording using an 8 to 12 cm field of view for the duration of the experiment. The camera output was in raw video format (MOD) at 30 frames per second (fps). 10-min long video clips were excised from the MOD file using video editing software (Avidemux version 2.5.0, Open source software available at [www.avidemux.org](http://www.avidemux.org)). The clips were then
- 10 converted into the MOV format using a video converter (Zune converter version 1.1, Open source software available at <http://ffmpeg.mplayerhq.hu>). The final video clips were resampled to a resolution of  $384 \times 256$  pixels and 25 fps. Video recordings were analyzed using in-house image processing software (StMap, see example 1) developed as a plug-in for NIH ImageJ (version 1.43c, Open source
- 15 software available at <http://rsbweb.nih.gov/ij/>). The software converts the image (1B) in each frame of the video into a black-and-white silhouette (1C) and generates a spatiotemporal map using an edge detection routine. The routine first measures the diameter at each position along the gut and it then represents the physical diameter at each position as a hue value (ranges from 0-255, black to
- 20 white). As gut diameter decreases during contractions, the hue value is reduced towards 0 and will be shown as toward darker values. As the software reads through each 10 minute clip, it generates a spatiotemporal map – a pattern of alternating bands of light and dark hues that contains 3 sets of information: position along the gut (ordinate), time (abscissa) and gut diameter (applicate or z-
- 25 axis) (Fig.1D). Using these variables, the spatiotemporal map becomes a motility “fingerprint” whose sensitivity is critically important in defining the detailed and nuanced effects that specific probiotic strains and other agents have on motility and the ability to distinguish between them.

- 30 Since the StMap measures the diameter changes at each position, StMap can be interpreted as a stacking of numerous 2D diameters versus time graphs. In fact, for

map, if the location of the pressure transducer were identified (dotted line in Fig. 2A) and were shown as a grey scale versus time graph (Fig. 2B), this graph would be in register with the simultaneously recorded pressure vs. time recording at that locus (Fig. 2C).

5

Motility parameters were measured directly from the spatiotemporal map using the StMap plugin. In this system we are able to test (using tetrodotoxin neuron silencing) whether contractions depend on the enteric nervous system or are myogenic (driven by rhythmic muscle contractions but neuron independent)

- 10 Neurally generated, anally propagating, migrating motor complexes MCs generated thick dark bands that slant diagonally from left to right; the propagation velocity ( $\text{mm s}^{-1}$ ) is measured from the slope(s) of each band (Fig 3). For each treatment, slopes of 3-5 successive MCs were averaged to calculate the propagation velocity. MC frequency (mHz) was gauged by counting the number of
- 15 dark MC bands during a 10 min segment. MC amplitude was measured directly from the baseline diameter (Fig 2B) or pressure (Fig 2C) to the next peak with 3 values being averaged for each treatment. The rate of diameter change (cm/s) was calculated from the time taken for the diameter to constrict maximally from baseline (downstroke of MCs in (Fig2B).

20

#### *Agents to be tested*

- Lactobacillus rhamnosus* (JB-1), *Lactobacillus reuteri* (DSM 17938),  
*Lactobacillus reuteri* ATCC PTA 6475, *Lactobacillus gasseri* 345A (DSM 27123),  
*Lactobacillus gasseri* 621A (DSM 27126), *Lactobacillus gasseri* T1 and
- 25 *Lactobacillus gasseri* T2 were all tested in the first step of the methods of the invention.

- Cell numbers were determined optically and viability was always checked by ability to grow after plating on growth medium agar plates. Cells from frozen stocks were thawed and centrifuged at 2000 rpm for 15 min, and the pellet was
- 30 suspended in equal volume of Krebs buffer. Then the suspension was again centrifuged, and the cells were removed and resuspended in Krebs at the original

concentration. Just prior to use, bacteria were diluted to working concentrations with fresh Krebs buffer.

Krebs containing bacteria were fed to the intraluminal compartment while ion channel modulating drugs added to the Krebs buffer perfusing the serosal compartment. The time required for the drug solution to flow from the tap to the recording chamber was 30 s. The  $IK_{Ca}$  ion channel blocker 1-[(2-chlorophenyl)diphenylmethyl]-1H-pyrazole (TRAM-34) (Tocris Bioscience, Ellisville, MO, USA) was dissolved with pure dimethyl sulfoxide (DMSO) to make 10-mM stock solutions, and these were diluted in oxygenated Krebs to make working concentrations 30 min before use. The  $IK_{Ca}$  channel opener, 5,6-dichloro-1-ethyl-2-benzimidazolinone (DCEBIO) (Tocris) was dissolved in DMSO to make a 10-mM stock solution; the final working concentration in Krebs buffer was 0.1 or 1  $\mu$ M.

The agents are analyzed according to the presented step 1 above and the results are shown in Figure 7

### *Statistics*

Statistics were calculated using GraphPad Prism 5.0 (GraphPad Software, San Diego, CA, USA). Descriptive statistics are given as means  $\pm$  SD, but in concentration-response plots, sampling errors are displayed using SEM; the sample size is denoted by  $n$ . The statistically discernible difference for tests of significance was set at  $P = 0.05$ ; all tests were 2-tailed.

### *Second step, the analysis of nerve signaling*

All procedures adhered to Canadian Council on Animal Care guidelines and were approved by the Animal Research Ethics Board of McMaster University (Permit #08-08-35).

### *Extracellular recordings*

Adult male Swiss Webster mice (20-30 g) were procured from Charles River Laboratories (Wilmington, MA, USA). The mice were sacrificed by cervical

dislocation. All ensuing procedures were ex vivo. Segments of excised distal jejunum (~2.5 cm) with attached mesenteric tissue were removed from euthanized animals (Fig 4) and immediately placed in a Sylgard-coated recording Petri dish filled with Krebs buffer of the following composition (mM): 118 NaCl, 4.8 KCl, 5 25 NaHCO<sub>3</sub>, 1.0 NaH<sub>2</sub>PO<sub>4</sub>, 1.2 MgSO<sub>4</sub>, 11.1 glucose and 2.5 CaCl<sub>2</sub> bubbled with carbogen (95% O<sub>2</sub>/5% CO<sub>2</sub>). The oral and anal ends of the gut segment were cannulated with plastic tubing and gently emptied using an attached syringe filled with oxygenated Krebs buffer; then, the segment and mesenteric tissue were pinned out and the mesenteric nerve bundle isolated by careful dissection under a stereo microscope (Fig 5) as described by Barbara et al (Gastroenterology, Volume 10 132, Issue 1, Pages 26-37, January 2007). The preparation was transferred to an inverted microscope and the lumen gravity perfused at 0.5-1 ml/min with room temp (~22°C) oxygenated Krebs and/or additives using several Mariotte bottles. The serosal compartment was separately perfused with prewarmed (34°C) Krebs 15 solution at 3-5 ml/min. The nerve bundle was gently drawn by suction into a glass pipette attached to a patch clamp electrode holder (CV-7B; Molecular Devices, Sunnyvale, California, USA) and extracellular nerve recordings were made using a Multi-Clamp 700B amplifier and Digidata 1440A signal converter (Molecular Devices). Electrical signals were bandpass-filtered at 0.1 to 2 kHz, sampled at 20 20 kHz and stored on a personal computer running pClamp 10 software (Molecular Devices) for post-hoc analysis.

### *Vagotomy*

For some experiments, a subdiaphragmatic vagotomy was carried out as previously 25 described (van der Kleij H., Am J Physiol Regul Integr Comp Physiol 295:1131-1137, 2008)). Animals were allowed to recover for 10-14 days before harvesting the jejunum and mesenteric tissue for electrophysiological experiments. Sham vagotomy was performed in 3 animals. Post-operatively, the body weight and general health of the mice were measured daily. We found no evidence of 30 significant differences in weight gain 1 week post-surgery in either vagotomized or sham-treated animals. All vagotomized mice were tested for completeness of the



procedure by recording after each experiment the responses to the serosal application of cholecystokinin (CCK).

Vagotomy was deemed to have been effective when we found that CCK did not  
5 increase mesenteric nerve firing rate.

#### *Integrity of jejunal segments*

To test the integrity of the jejunal segments with respect to translocation of bacteria across the epithelium during an experiment, we labeled JB-1 with 5-(6)-  
10 carboxyfluorescein succinimidyl ester (CFSE), placed these at a concentration of  $10^9$ /ml Krebs into the lumen and after incubation for 75 min, fixed the tissue in paraformaldehyde, and examined sections for their presence below the epithelium in confocal microscopy (dual-laser microscopy, LSM 510, Carl Zeiss, Germany). JB-1 were washed twice in PBS and suspended in a final concentration of CFSE of  
15  $5\mu\text{M}$  in PBS supplemented with 5% fetal calf serum and incubated for 25 min at  $37^\circ\text{C}$ . The tissues ( $n=3$ ) were fixed in 4% paraformaldehyde at  $4^\circ\text{C}$  overnight, then washed 3 times in PBS for 10 min each, sectioned at 10 and  $30\mu\text{m}$  and transverse sections transferred to microscope slides and mounted. These were then reviewed in optical slices by Z-stacking methodology.

20

#### *Agents to be tested*

*Lactobacillus rhamnosus* (JB-1), *Lactobacillus reuteri* (DSM 17938),  
*Lactobacillus reuteri* ATCC PTA 6475, *Lactobacillus gasseri* 345A (DSM 27123),  
*Lactobacillus gasseri* 621A (DSM 27126), *Lactobacillus gasseri* T1 and  
25 *Lactobacillus gasseri* T2 were all tested in the second step of the methods of the present invention.

Cell numbers were determined optically, and viability checked by the ability to grow after plating on growth medium agar plates. Live *L. rhamnosus* were grown from frozen ( $-80^\circ\text{C}$ ) 1 ml aliquots, which consisted of  $5 \times 10^9$  cells in  
30 Man-Rogosa Sharpe broth (Difco Laboratories, Sparks, MD, USA). Cells from frozen stocks were thawed and centrifuged at 2000 rpm for 15 min, and the pellet

was suspended in equal volume of Krebs buffer. The suspension was again centrifuged, and the cells removed and resuspended in Krebs at the original concentration. Just prior to use, the cells were diluted to working concentrations with Krebs buffer. For some experiments the bacteria were diluted directly to working concentrations after thawing (in broth); the bacteria were always applied into the lumen of the jejunal segment. Cholecystokinin (25-33) sulphated (CCK; AnaSpec, Fremont, CA) was dissolved in DMSO to make a 1 mM stock solution. Aliquots were diluted on the day of the experiment to working concentration in Krebs buffer, with a final DMSO concentrations  $\leq 0.0001\%$ .

#### *Off-line data analysis*

Multi- and single-unit spontaneous firing frequencies of mesenteric afferent nerve bundles were measured using Clampfit 10.2 (Molecular Devices). Both methods (multi-unit spike discharge and waveform analysis) of measurement are routinely used to determine changes in the excitability of the mesenteric nerve fibers induced by different treatments. The timing of multi-unit spikes was determined using the peak detection module of Clampfit, and average frequency calculated from spike intervals. Single-unit activity was isolated from the multi-unit activity using the spike shape automatic template detection tool of Clampfit (computerized waveform analysis). After template detection, discrimination was always checked by visual inspection and visually non-spike shapes events were discarded ( $<0.2\%$ ). The results are presented in figure 8.

#### *Statistics*

Data are expressed as means  $\pm$  SEM with n referring to the total number of the jejunal segments recorded; the maximum number of segments recorded from the same animal was two. The Wilcoxon test was used for paired data comparisons and Friedman test with Dunn's post hoc test for repeated measures analysis of variance were performed using Prism software 5.0 (GraphPad Software, Inc., San Diego, CA). Because large variations in spontaneous activity may occur between one preparation and another in multi-unit neural activity, all comparisons were paired

with before and after treatment recordings made where each nerve bundle served as its own control. Differences were considered significant if  $P \leq 0.05$ .

### EXAMPLE 3

5

A. Selection of optimal probiotic bacterial agents to help treat motility disorders (e.g. constipation in the elderly) using the defined steps of the present invention;

10 *L. rhamnosus* (JB-1), *Lactobacillus reuteri* (DSM 17938), *Lactobacillus reuteri* ATCC PTA 6475, *Lactobacillus gasseri* 345A (DSM 27123), *Lactobacillus gasseri* 621A (DSM 27126), *Lactobacillus gasseri* T1 and *Lactobacillus gasseri* T2 is analyzed according to example 2. The results are summarized in table 1.

Agent	Motility			Pain signaling
		Jejunum	Colon	
<b>JB-1</b>	MMC frequency	↓	↓	↑
	MMC velocity	↑	↓	
	PPr	↓	↓	
<b>DSM 17938</b>	MMC frequency	↓	↑	↓
	MMC velocity	↓	↑	
	PPr	○	○	
<b>ATCC PTA 6475</b>	MMC frequency	-	○	○
	MMC velocity	-	○	
	PPr	-	○	
<b>LG345A</b>	MMC frequency	-	↑	↓
	MMC velocity	-	↑	
	PPr	-	↑	
<b>LG621A</b>	MMC frequency	-	○	↓
	MMC velocity	-	↓	
	PPr	-	○	
<b>T1</b>	MMC frequency	-	○	○
	MMC velocity	-	○	
	PPr	-	↓	
<b>T2</b>	MMC frequency	-	↓	○
	MMC velocity	-	○	
	PPr	-	○	

15

Table 1

*L. reuteri* DSM 17938 and *L. gasseri* 345A increase the MMC velocity in the colon and also increases at least one of the parameters PPr or MMC frequency in the colon (*L. reuteri* DSM 17938 increases the MMC frequency and *L. gasseri* 345A increases the PPr). Both these strains decrease the frequency of spontaneous firing of mesenteric afferent nerve bundles. Therefore these strains are selected for treatment of colic, e.g. infantile colic, since these strains increase the speed of MC propagation flow and at the same time decrease the frequency of firing of mesenteric afferent nerve bundles.

The increase in MMC velocity and the decrease of the frequency of spontaneous firing of mesenteric afferent nerve bundles caused by *L. reuteri* DSM 17938 and *L. gasseri* 345A makes them suitable for treatment of constipation, especially in pregnant women where a reduction is wanted, or in the elderly.

*L. rhamnosus* JB-1 and *L. gasseri* 621A decrease the MMC velocity. *L. gasseri* 621A also decreases the frequency of the firing of mesenteric afferent nerve bundles and can therefore be used for treating disorders involving rapid passage transit, for example IBS. *L. rhamnosus* JB-1 has no effect on the frequency of firing of mesenteric afferent nerve bundles and is therefore not applicable for treatment of motility disorders.

*L. reuteri* ATCC PTA 6475, *L. gasseri* T1 and *L. gasseri* T2 does not show any effect on neither MMC velocity nor the spontaneous frequency of firing of mesenteric afferent nerve bundles and is therefore not recommended for use in motility disorders.

## Claims

1. A method for selecting an agent effective for treating an intestinal motility disorder, wherein said method comprises:
  - 5 a step of spatiotemporal (ST) mapping carried out on a gastrointestinal segment to analyse said agent's effect on gastrointestinal motility; and
  - a step of *ex vivo* nerve bundle recording carried out on a gastrointestinal segment to analyse said agent's effect on mesenteric afferent nerve firing.
2. The method of claim 1, wherein the ST mapping in step a) is carried out by video  
10 imaging.
3. The method of claim 1 or claim 2, wherein step a) comprises using an ST map to measure migrating motor complex (MMC) frequency and/or migrating motor complex (MMC) velocity in said gastrointestinal segment.
4. The method of any one of claims 1 to 3, wherein step a) further comprises  
15 measuring intraluminal pressure, optionally intraluminal peak pressure (PPr).
5. The method of any one of claims 1 to 4, wherein step b) comprises measuring spontaneous firing frequencies of mesenteric afferent nerve bundles.
6. The method of any one of claims 1 to 5, wherein said gastrointestinal segment is an *ex vivo* segment of jejunum or colon.
- 20 7. The method of any one of claims 1 to 6, wherein said gastrointestinal segment is from a mouse.
8. The method of any one of claims 1 to 7, wherein steps a) and b) are carried out before and after intraluminal application of the agent.
9. The method of any one of claims 1 to 8, wherein said agent is a whole cell, a  
25 microorganism, optionally a bacterial strain, a protein, a peptide, an enzyme, or other biological or chemical material.
10. The method of claim 9, wherein said agent is bacterial strain DSM 17938, LG345A (DSM 27123) or LG621A (DSM 27126).

11. The method of claim 9, wherein the intestinal motility disorder is one in which it is desired to reduce transit time of material through the gastrointestinal tract and wherein in step a) said bacterial strain increases gastrointestinal motility and in step b) said bacterial strain decreases mesenteric afferent nerve firing.
- 5 12. The method of claim 11, wherein in step a) said bacterial strain increases MMC frequency or increases MMC velocity or increases intraluminal pressure and in step b) said bacterial strain decreases pain signalling.
13. The method of claim 11 or claim 12, wherein said bacterial strain is LG345A (DSM 27123) or DSM 17938.
- 10 14. The method of claim 9, wherein the intestinal motility disorder is one in which it is desired to increase transit time of material through the gastrointestinal tract and wherein in step a) said bacterial strain decreases gastrointestinal motility and in step b) said bacterial strain decreases mesenteric afferent nerve firing.
- 15 15. The method of claim 14, wherein in step a) said bacterial strain decreases MMC frequency or decreases MMC velocity or decreases intraluminal pressure and in step b) said bacterial strain decreases pain signalling.
16. The method of claim 14 or claim 15, wherein said bacterial strain is LG621A (DSM 27126).
17. Bacterial strain LG345A (DSM 27123).
- 20 18. Bacterial strain LG621A (DSM 27126).
19. Use of the bacterial strain of claim 17 or claim 18 in the manufacture of a medicament for treating an intestinal motility disorder in a subject, optionally wherein:  
the bacterial strain is LG345A (DSM 27123) and the intestinal motility disorder is constipation or colic, optionally wherein said constipation is in an elderly patient or a  
25 pregnant woman, or said colic is infantile colic; or  
the bacterial strain is LG621A (DSM 27126) and the intestinal motility disorder is irritable bowel syndrome.
20. A method of treating an intestinal motility disorder comprising administering the bacterial strain of claim 17 or claim 18 to a subject in an amount effective to treat said

intestinal motility disorder, optionally wherein:

the bacterial strain is LG345A (DSM 27123) and the intestinal motility disorder is constipation or colic, optionally wherein said constipation is in an elderly patient or a pregnant woman, or said colic is infantile colic; or

- 5 the bacterial strain is LG621A (DSM 27126) and the intestinal motility disorder is irritable bowel syndrome.

Figure 1

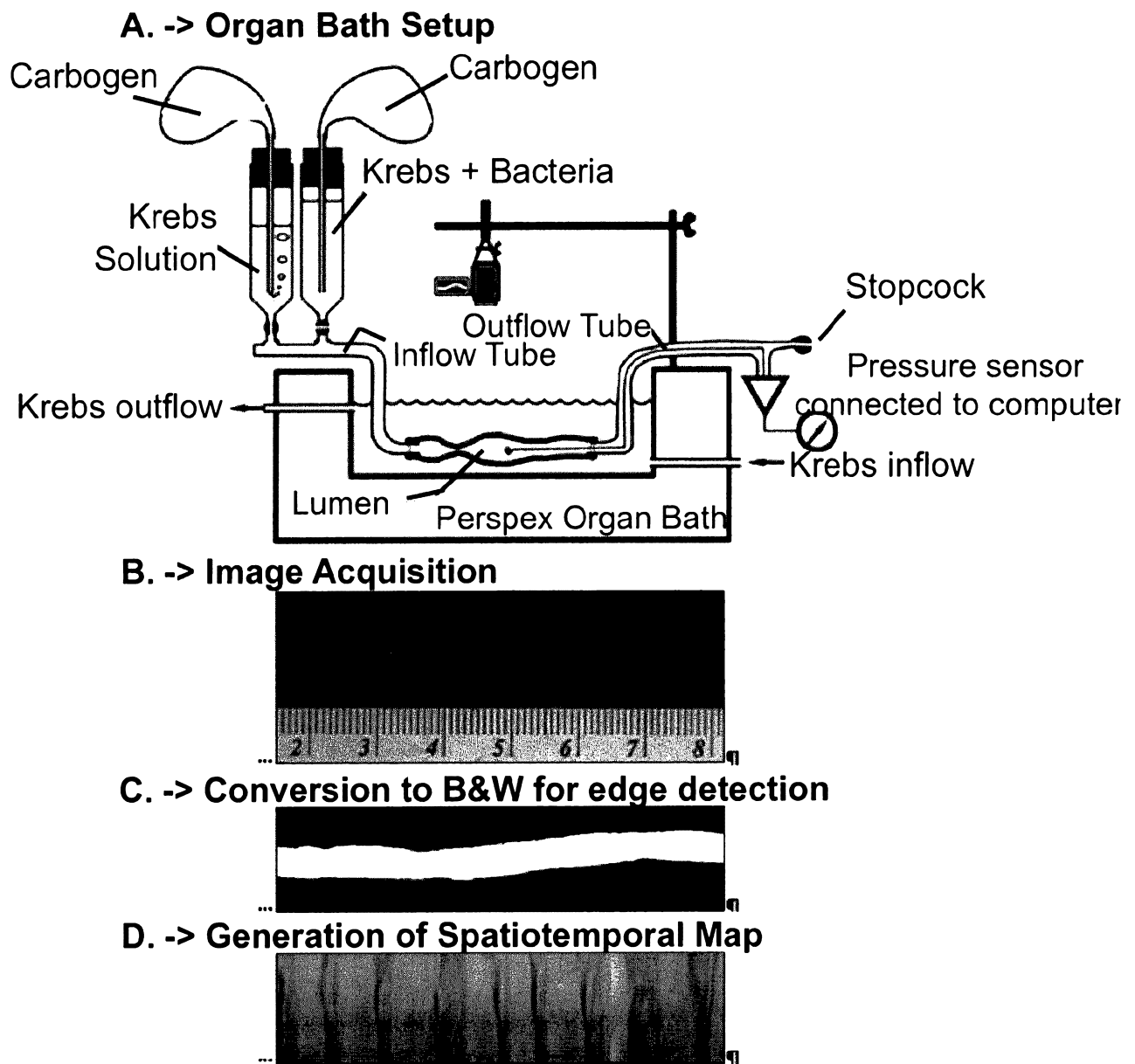



Figure 2

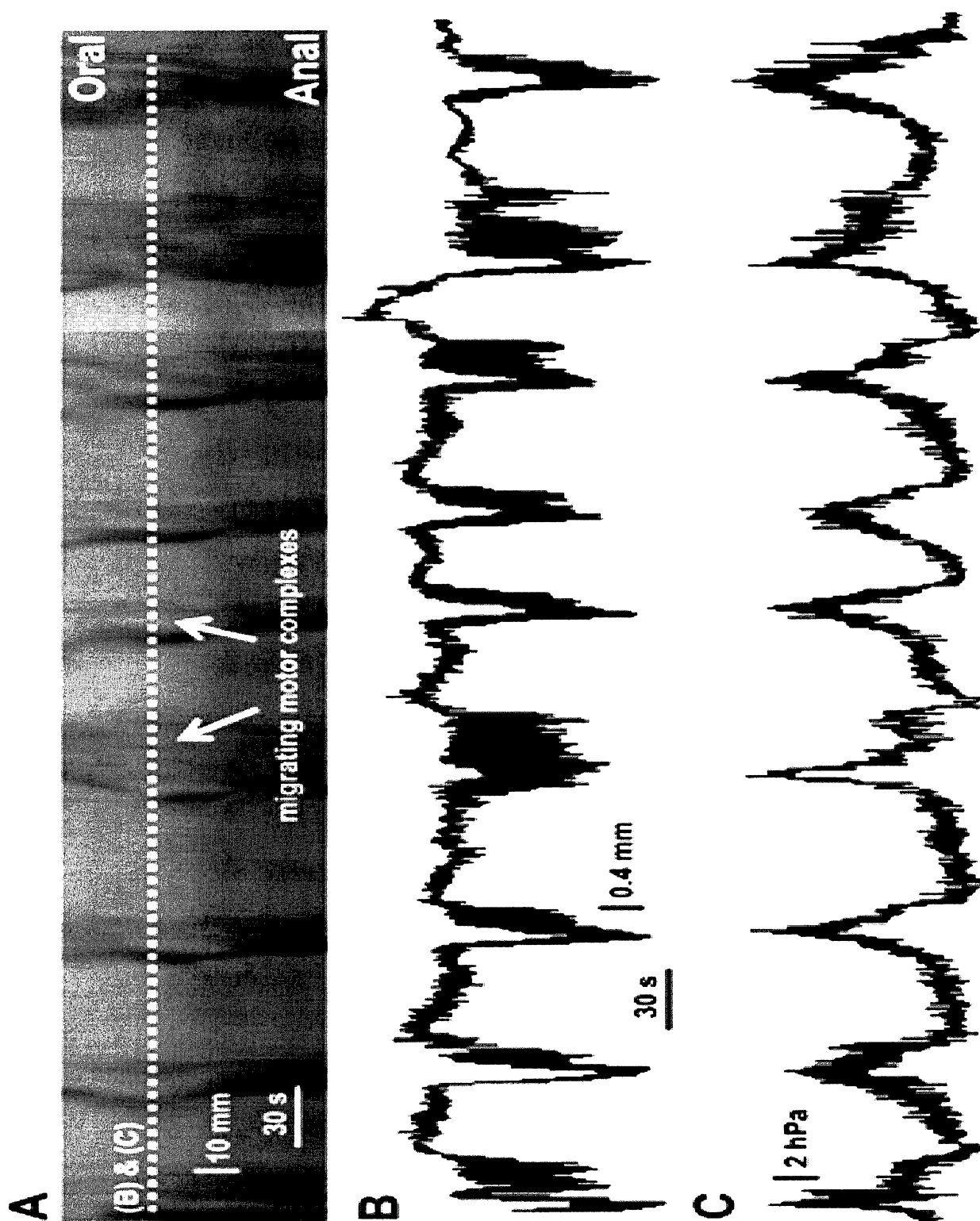

Figure 3

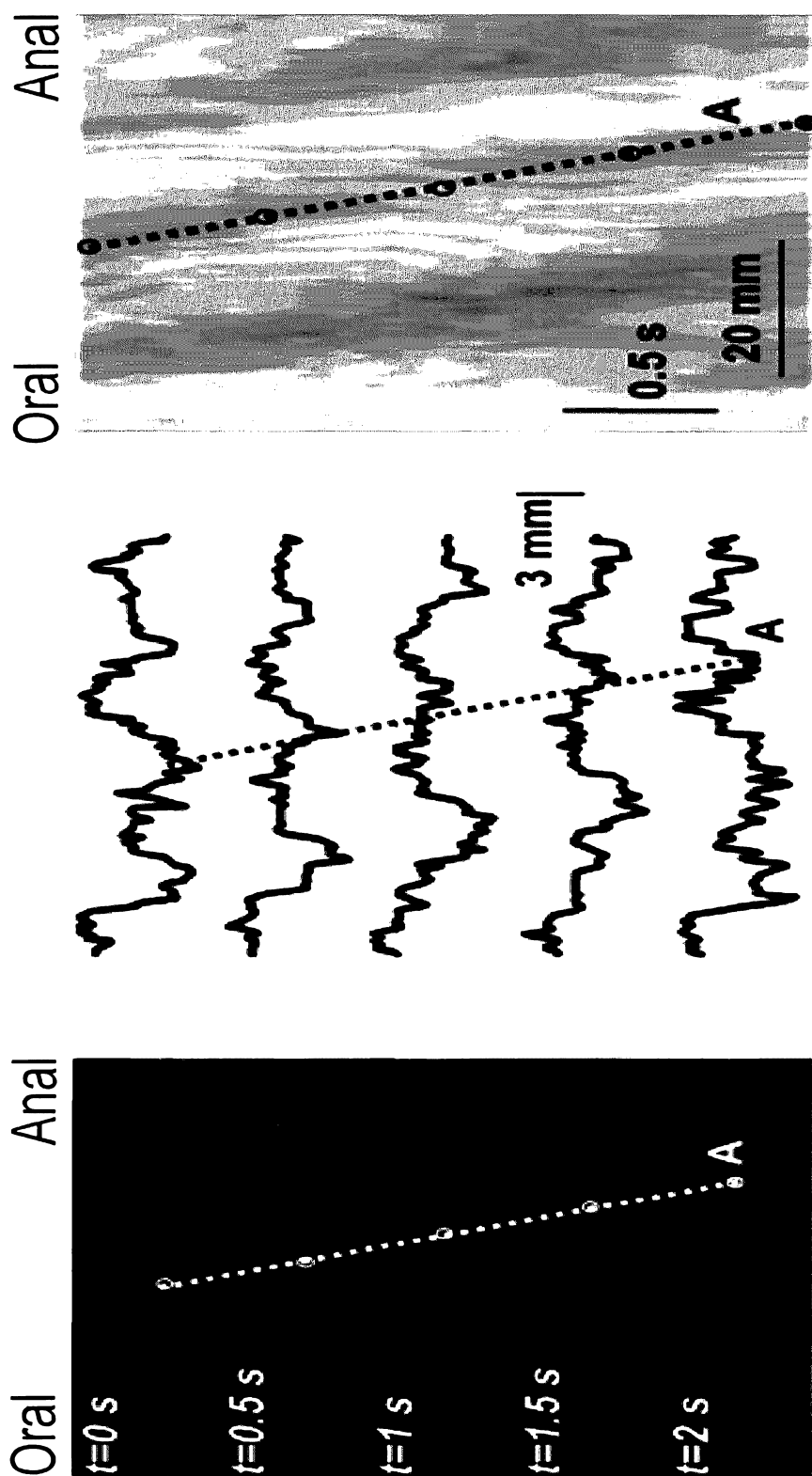

Figure 4

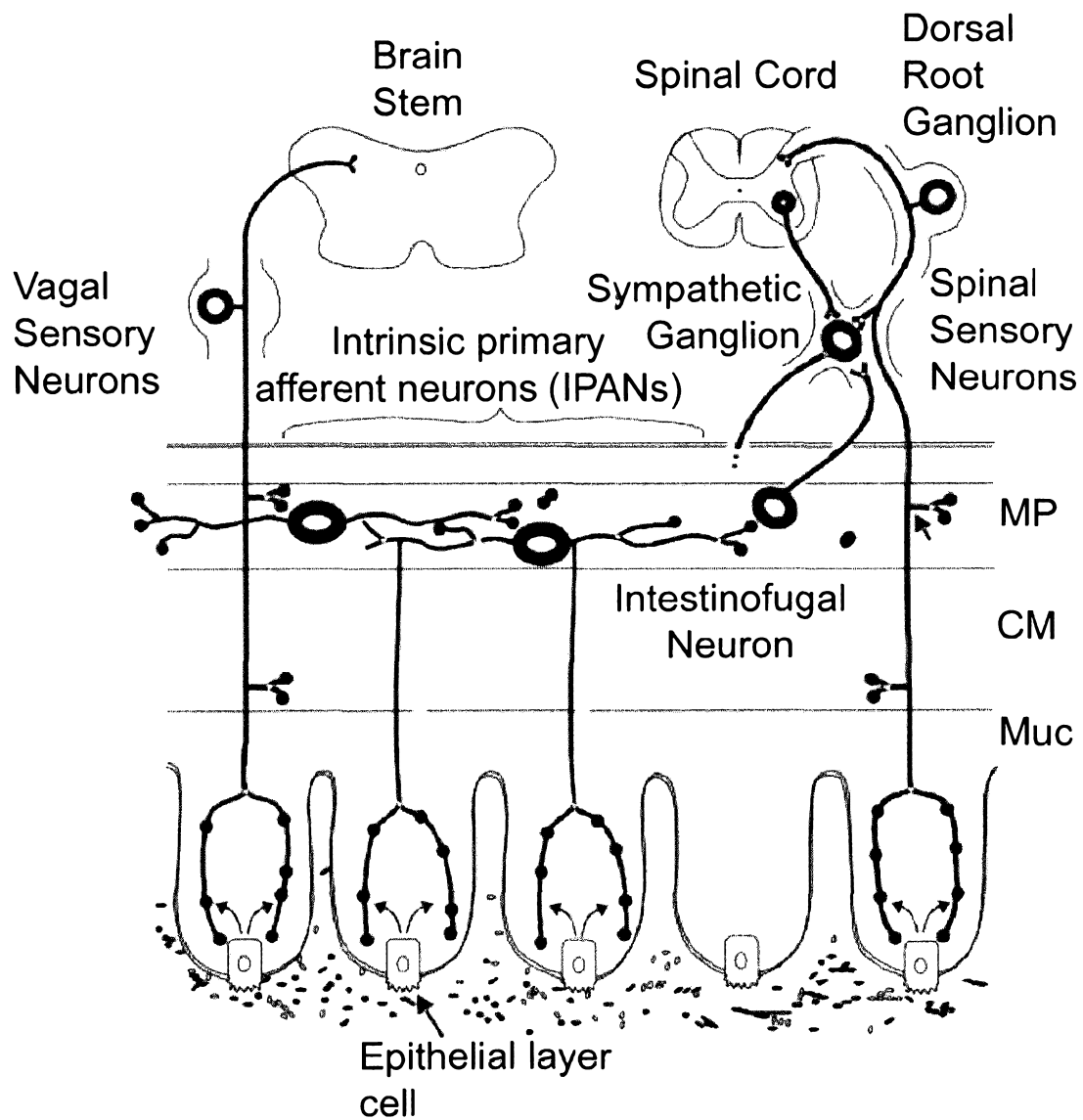

Figure 5

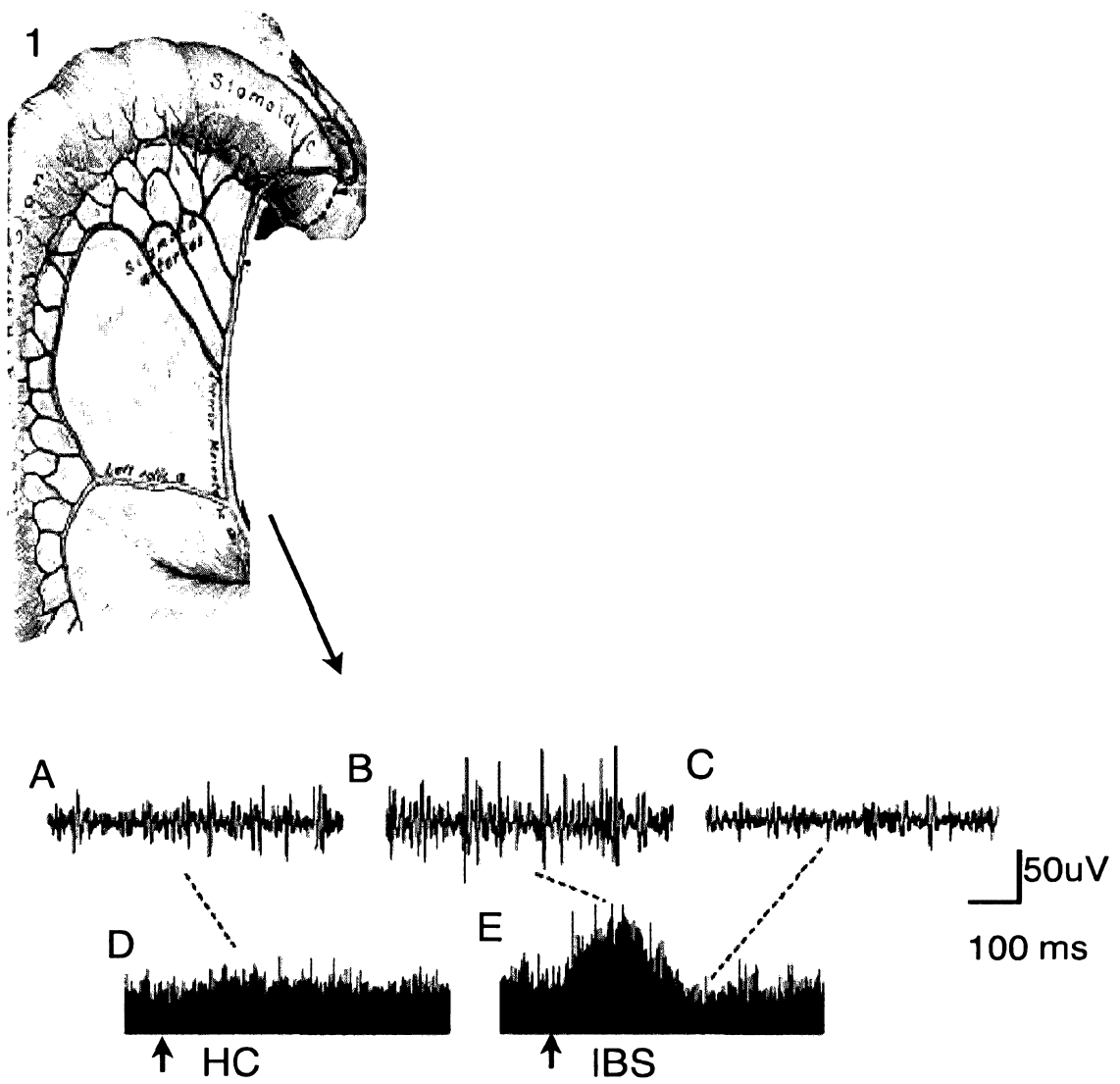

Figure 6

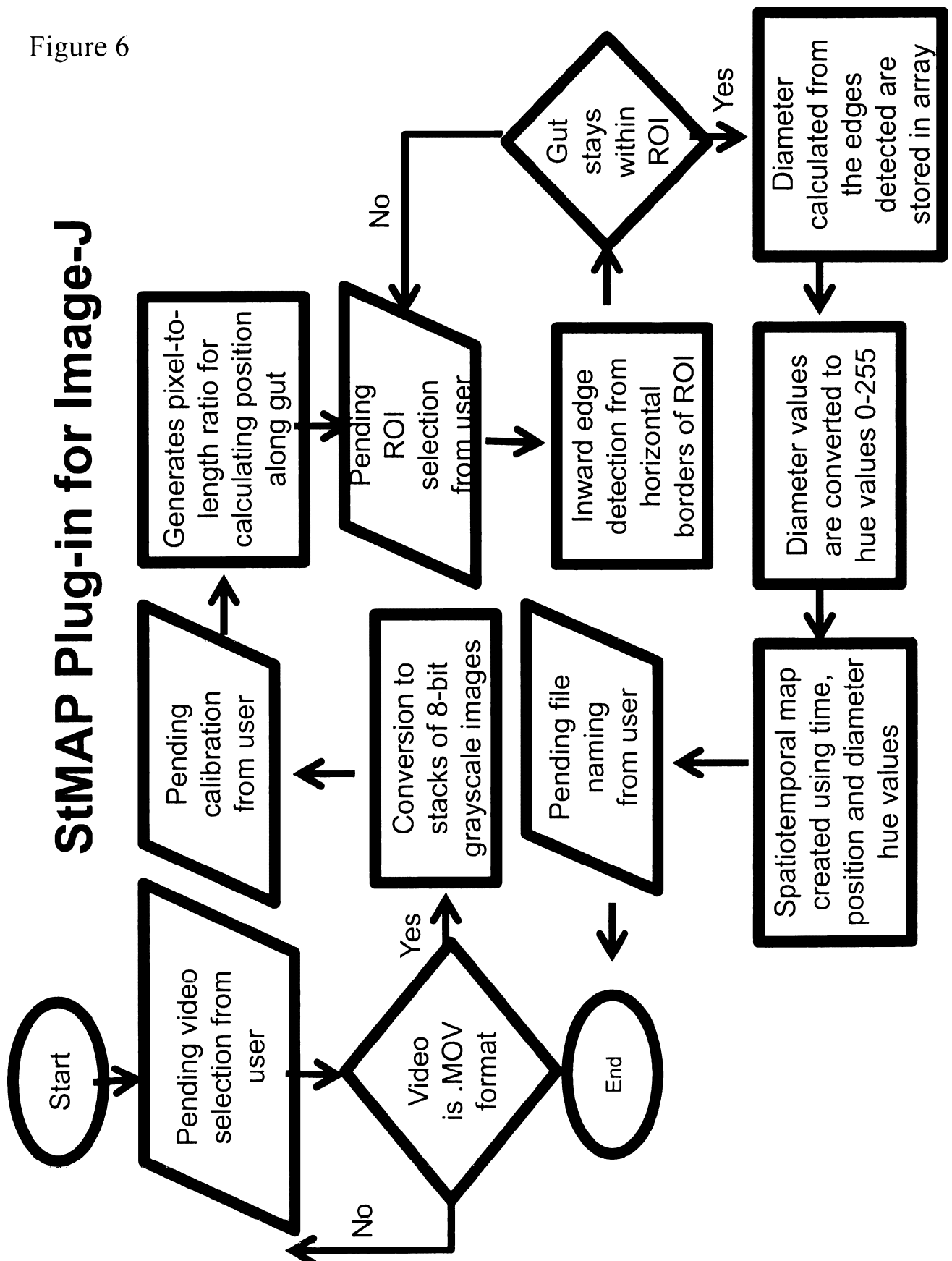
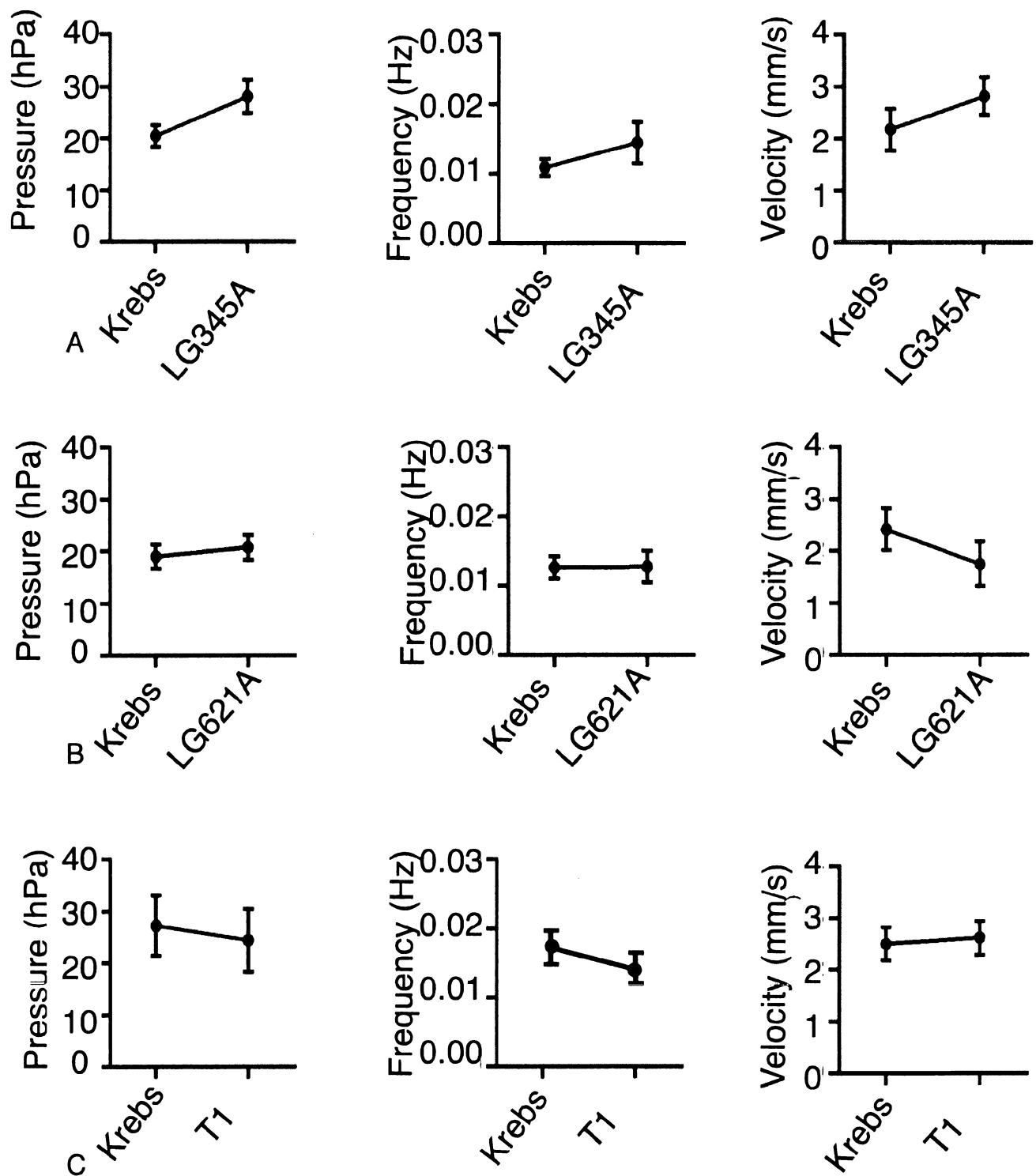

Figure 7



8/9

Figure 7 (continued)

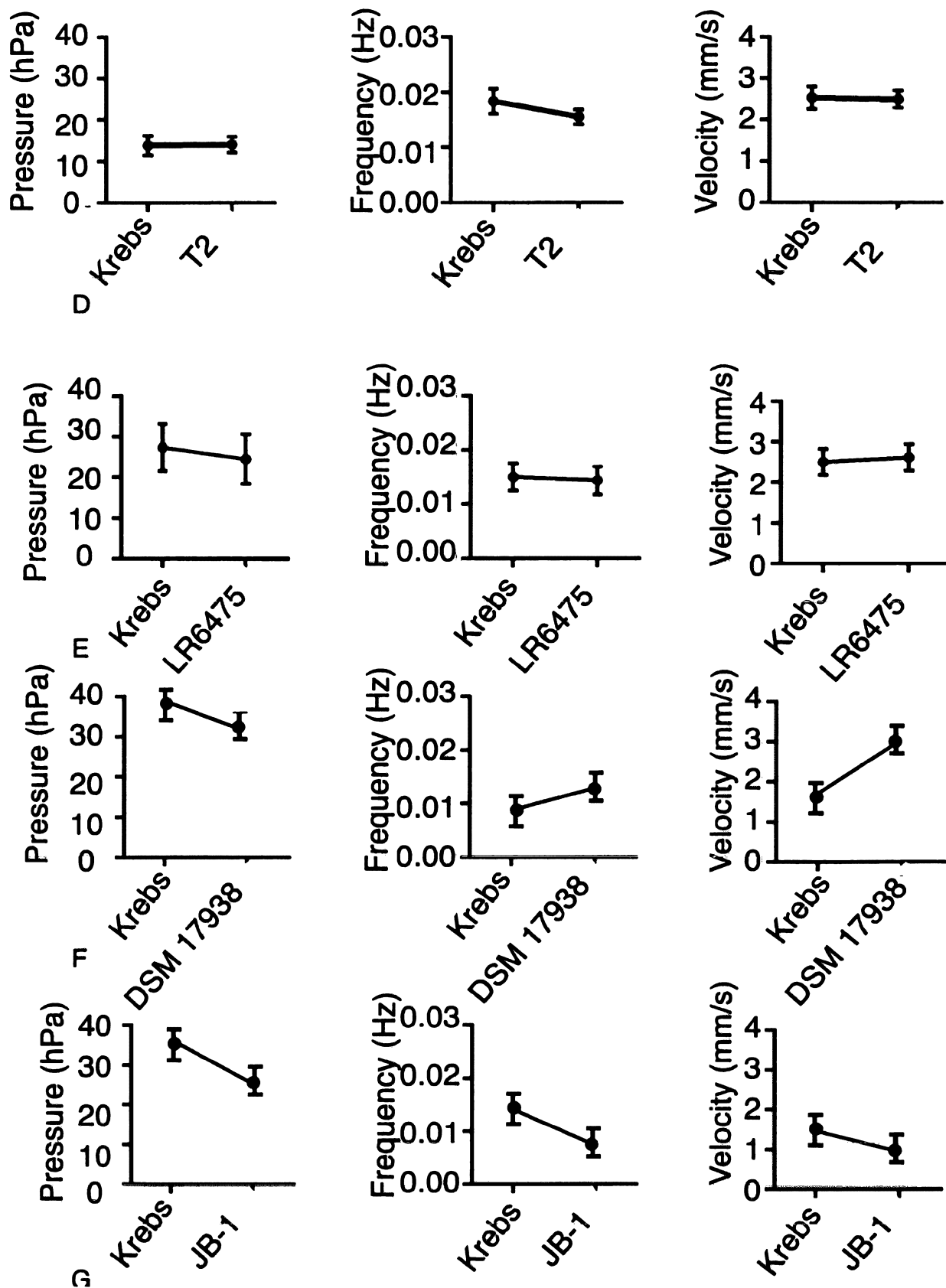

Figure 8

