



(19) **United States**

(12) **Patent Application Publication** (10) **Pub. No.: US 2004/0221049 A1**

Blumenau et al.

(43) **Pub. Date:**

Nov. 4, 2004

(54) **METHOD AND APPARATUS FOR IDENTIFYING NETWORK DEVICES ON A STORAGE NETWORK**

(57) **ABSTRACT**

(75) Inventors: **Steve Blumenau**, Holliston, MA (US);
Steve Cohen, Westboro, MA (US);
Erez Ofer, Chestnut Hill, MA (US)

Correspondence Address:
Richard F. Giunta
Wolf, Greenfield & Sacks, P.C.
600 Atlantic Avenue
Boston, MA 02210 (US)

(73) Assignee: **EMC Corporation**, Hopkinton, MA

(21) Appl. No.: **10/848,680**

(22) Filed: **May 19, 2004**

Related U.S. Application Data

(63) Continuation of application No. 09/345,216, filed on Jun. 30, 1999.

Publication Classification

(51) **Int. Cl.⁷** **G06F 15/16; G06F 17/00; G06F 7/00**

(52) **U.S. Cl.** **709/229; 707/100**

A method and apparatus for managing the availability and assignment of data in a storage system that is coupled to a network. A user interface is provided that executes on a host processor that is coupled to the storage system over the network. The user interface communicates with a configuration database in the storage system to identify host processors that are logged into the storage system over the network, to identify storage volumes on the storage system, to identify whether access to a particular storage volume on the storage system is permitted from a particular host processor, and to identify a network path by which host processors are logged into the storage system over the network. In one embodiment, a graphical user interface is provided that can be used to graphically represent host processors, host bus adapters, storage systems, and storage system adapters and storage volumes on the storage system. The graphical representation provided by the graphical user interface permits a user to graphically view a topology of the network at varying levels of detail, selectable by the user. The graphical user interface also permits a user to allow or deny access to storage systems or a particular storage volume on storage system from one or more of the host processors, host bus adapters, etc., by selecting and manipulating graphical representations thereof. In another embodiment, a command line user interface is provided with similar functionality.

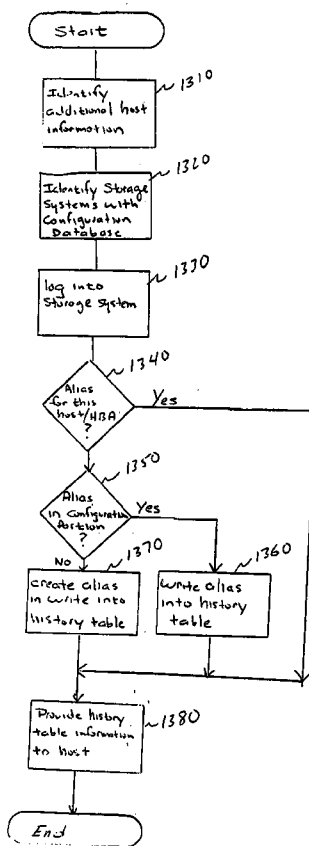

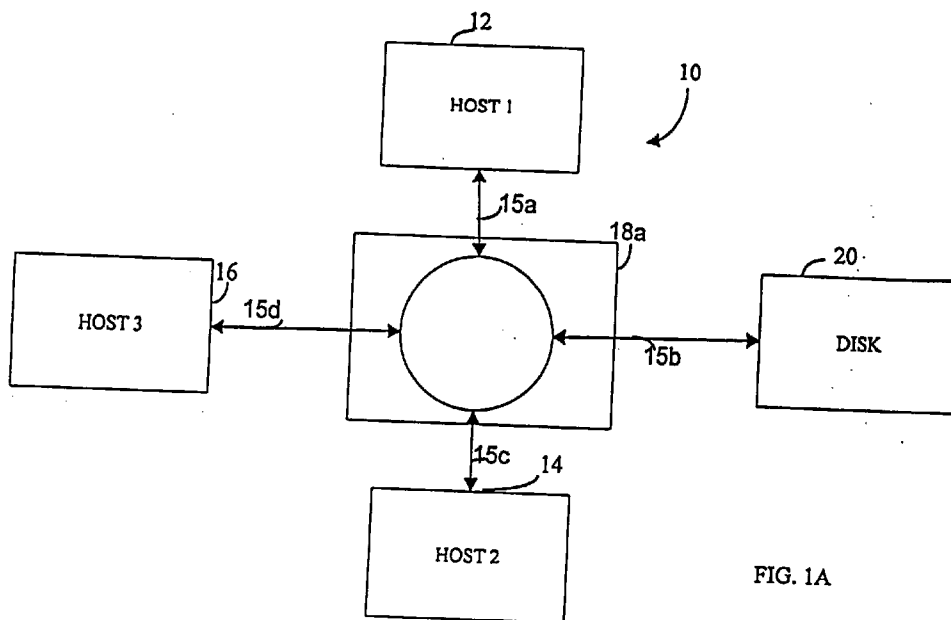

FIG. 1A

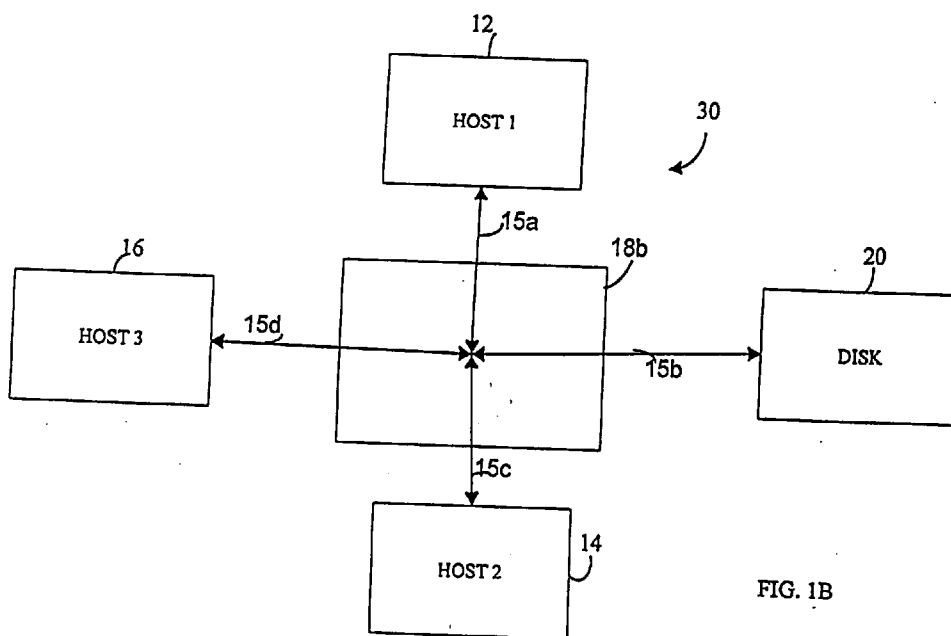

FIG. 1B

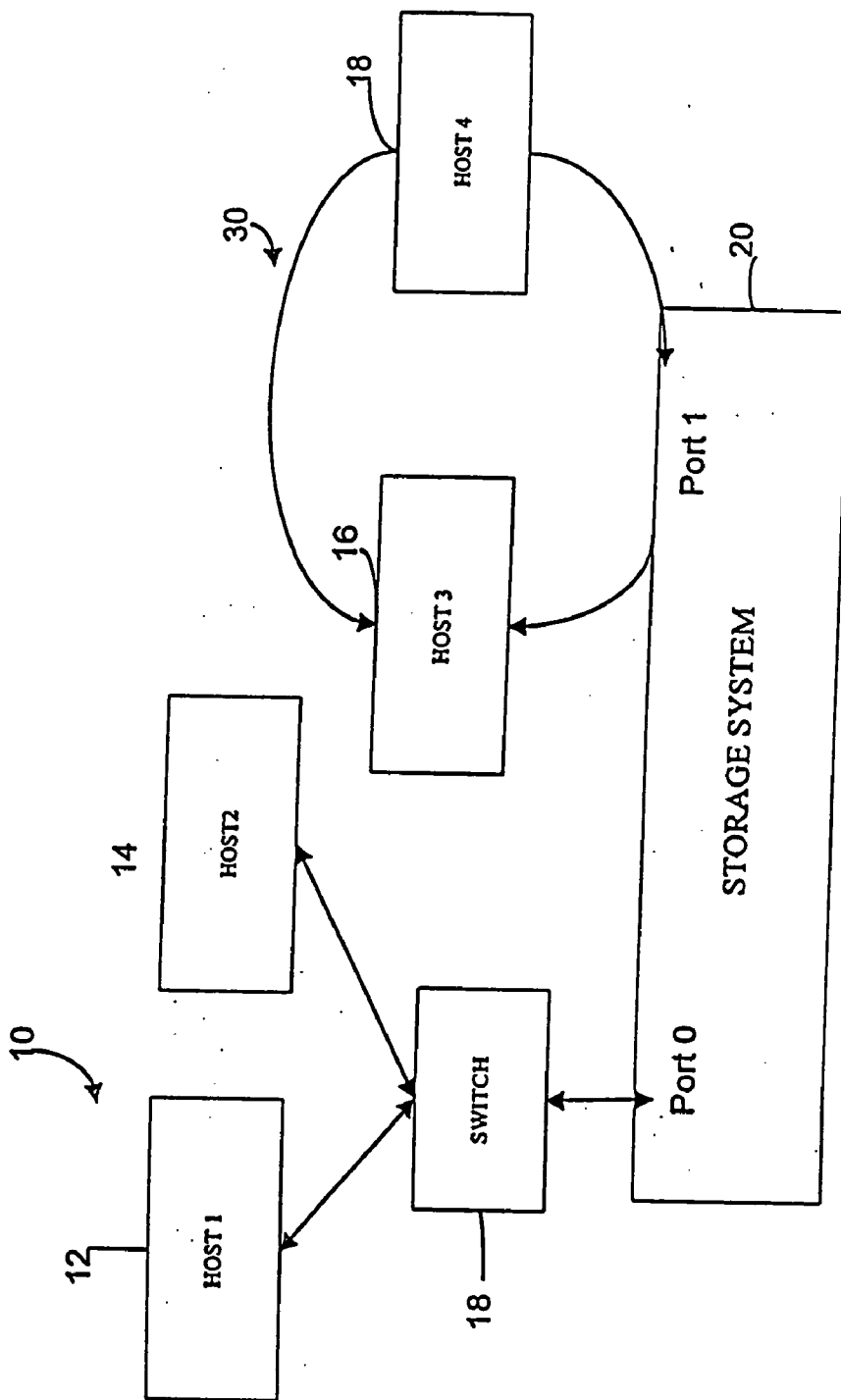

FIG. 1C

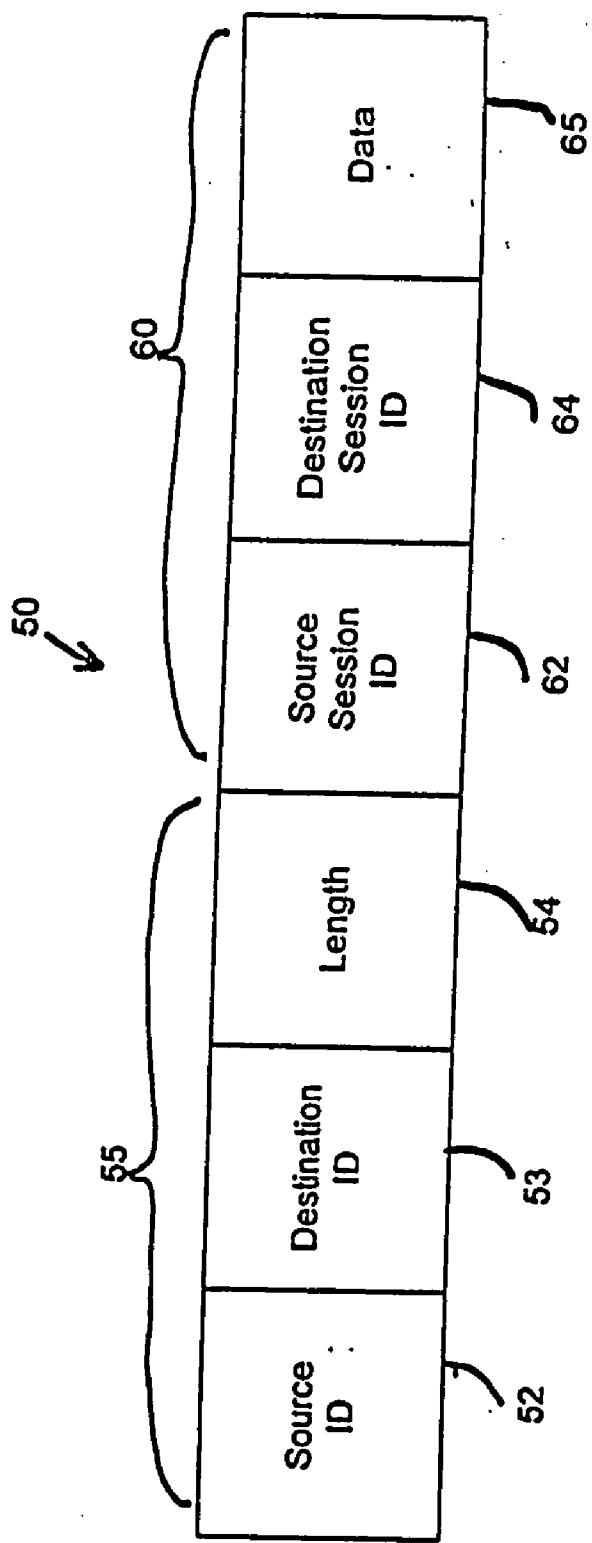

FIG. 2

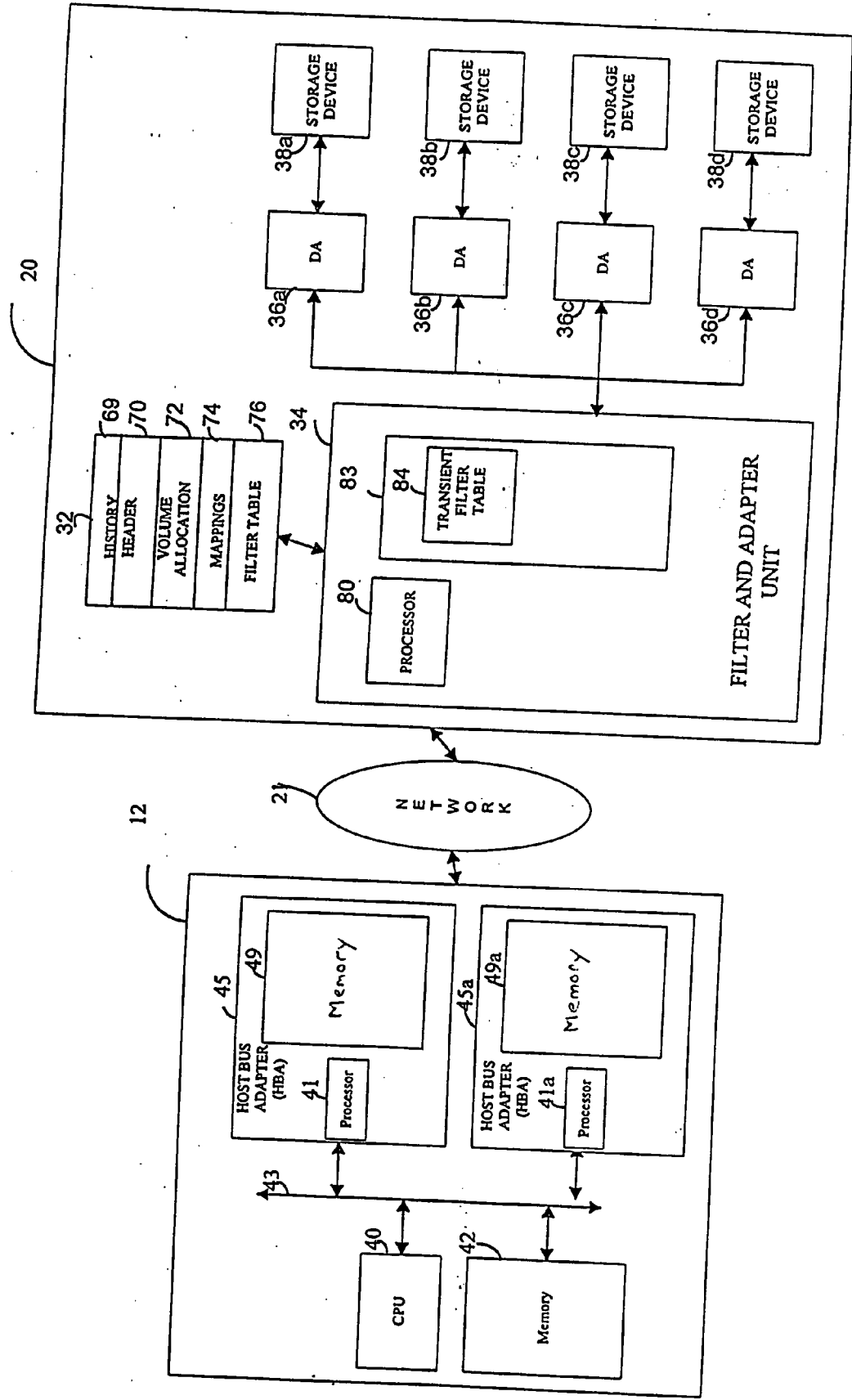

FIG. 3

76

HBA WWN	FLAG	LUN BITMAP	76a
HBA WWN	FLAG	LUN BITMAP	76b
HBA WWN	FLAG	LUN BITMAP	76c
HBA WWN	FLAG	LUN BITMAP	76d
HBA WWN	FLAG	LUN BITMAP	76e
HBA WWN	FLAG	LUN BITMAP	76f
			.
			.
			.
HBA WWN	FLAG	LUN BITMAP	76n

FIG. 4

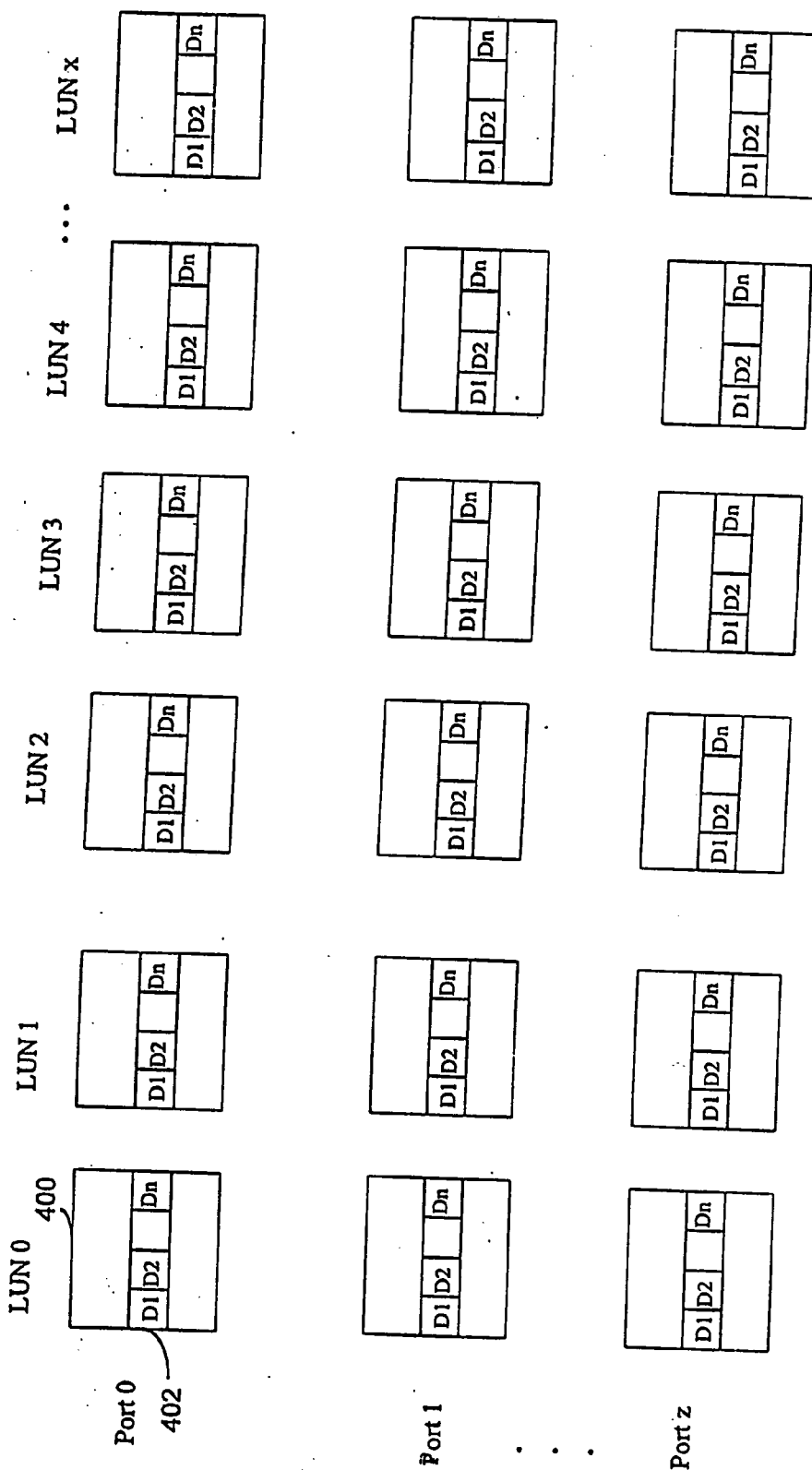

FIG. 5

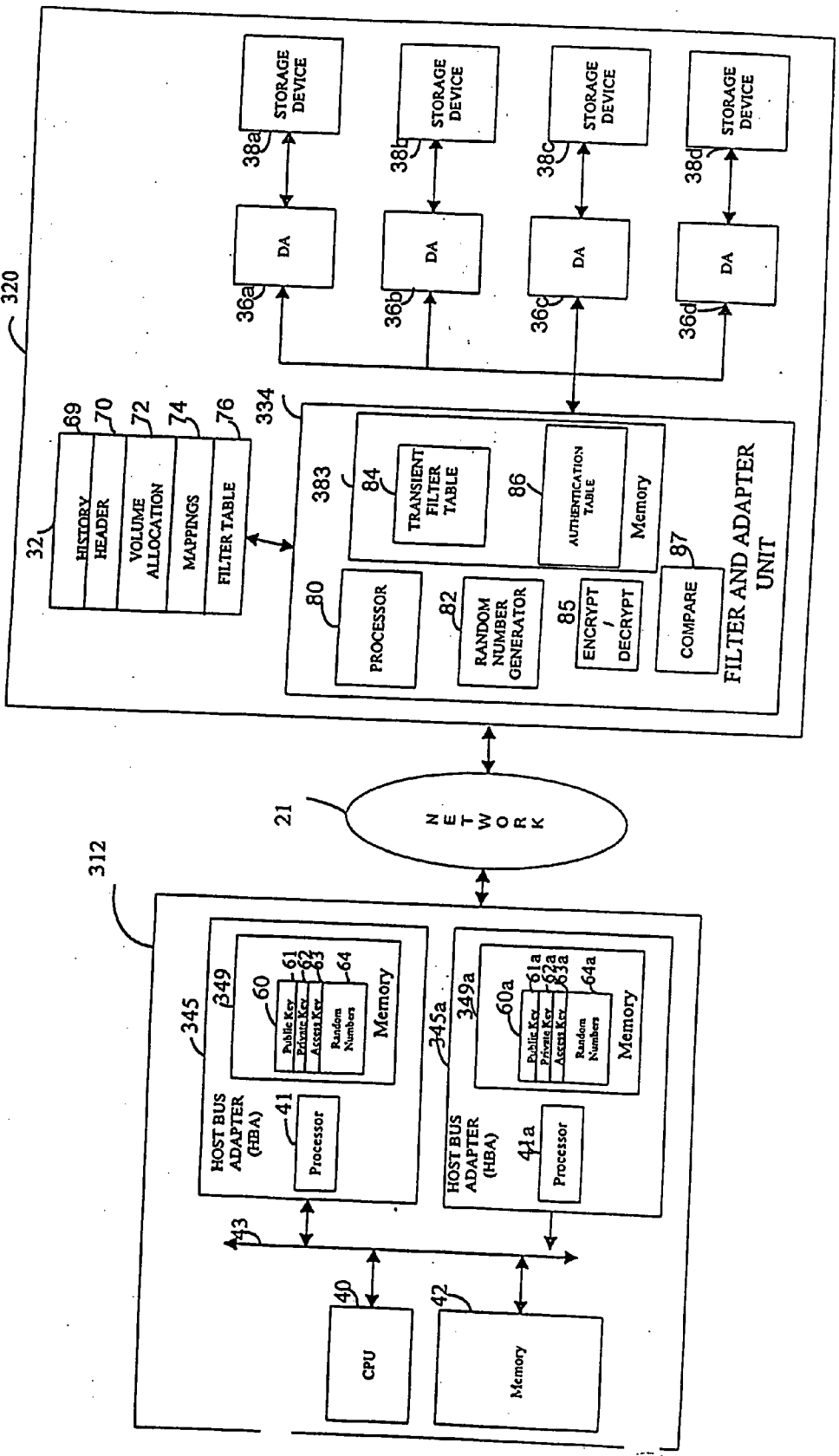

FIG. 6

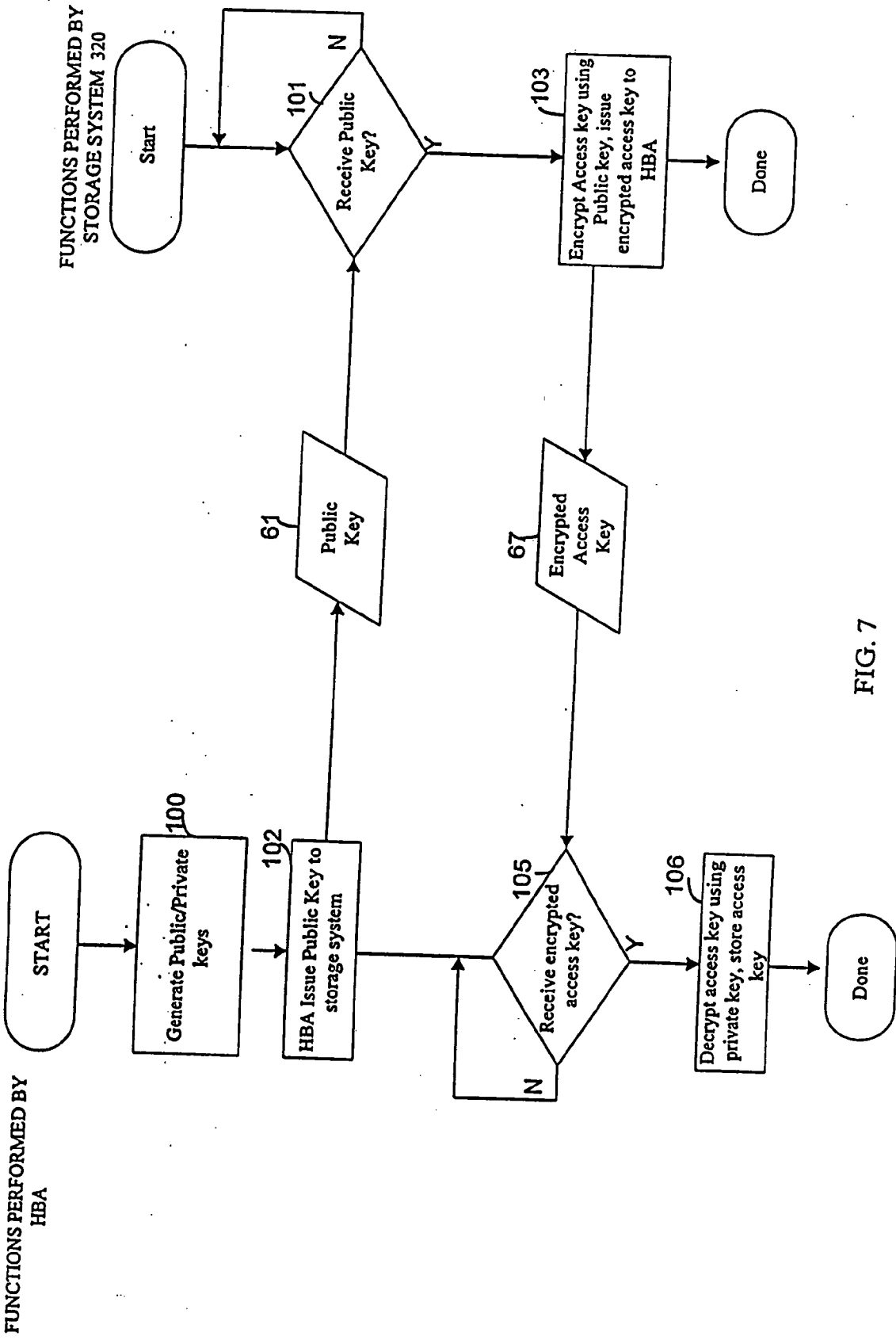

FIG. 7

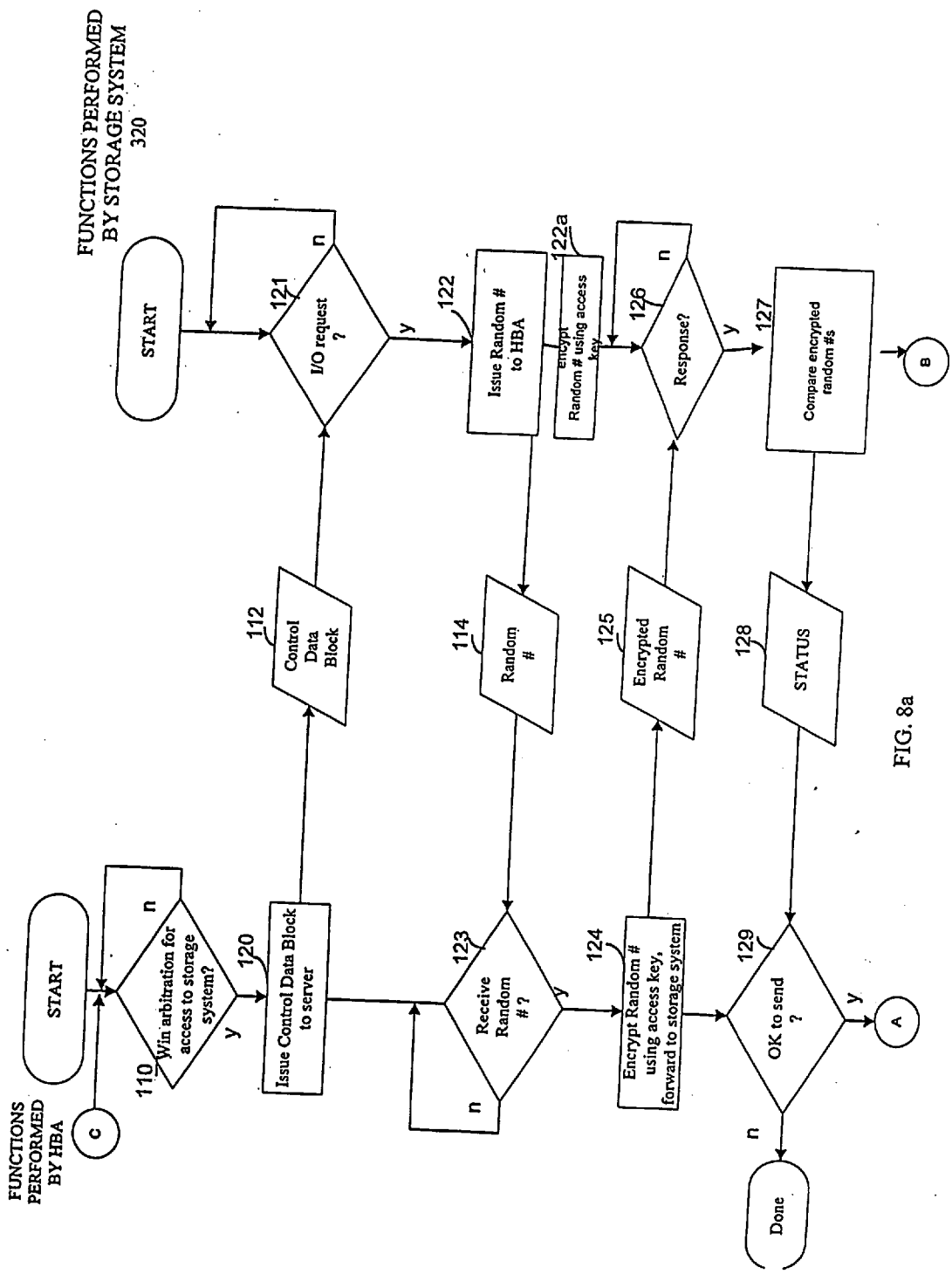

FIG. 8a

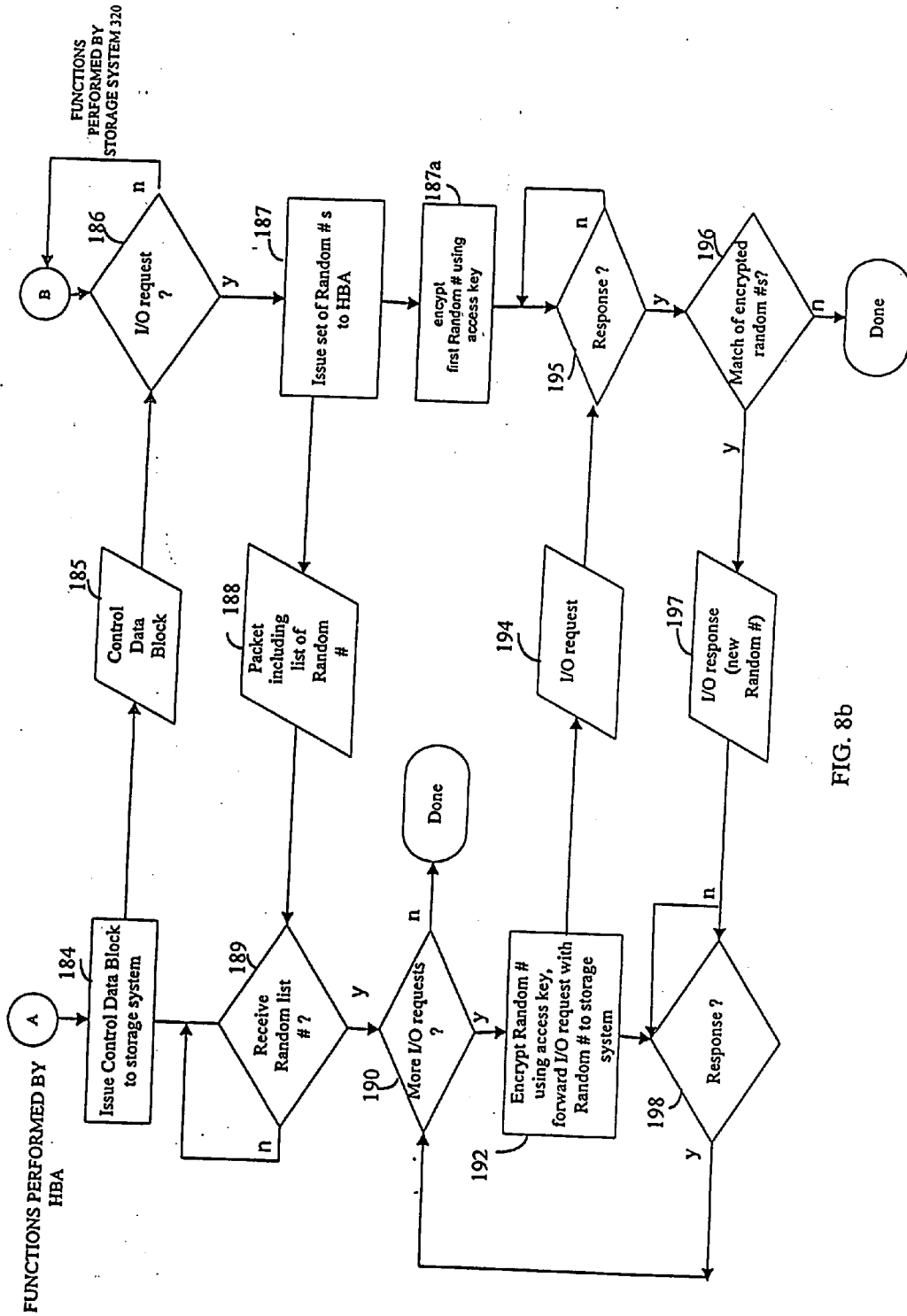
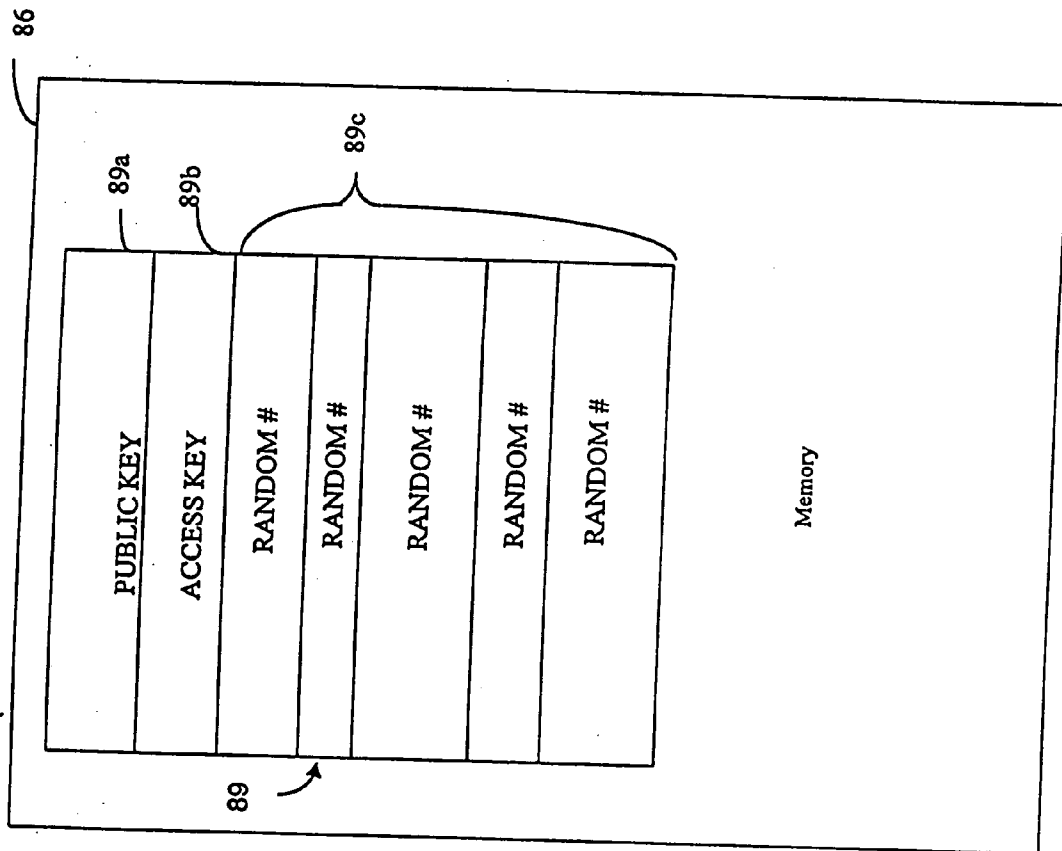

FIG. 8b

FIG. 9



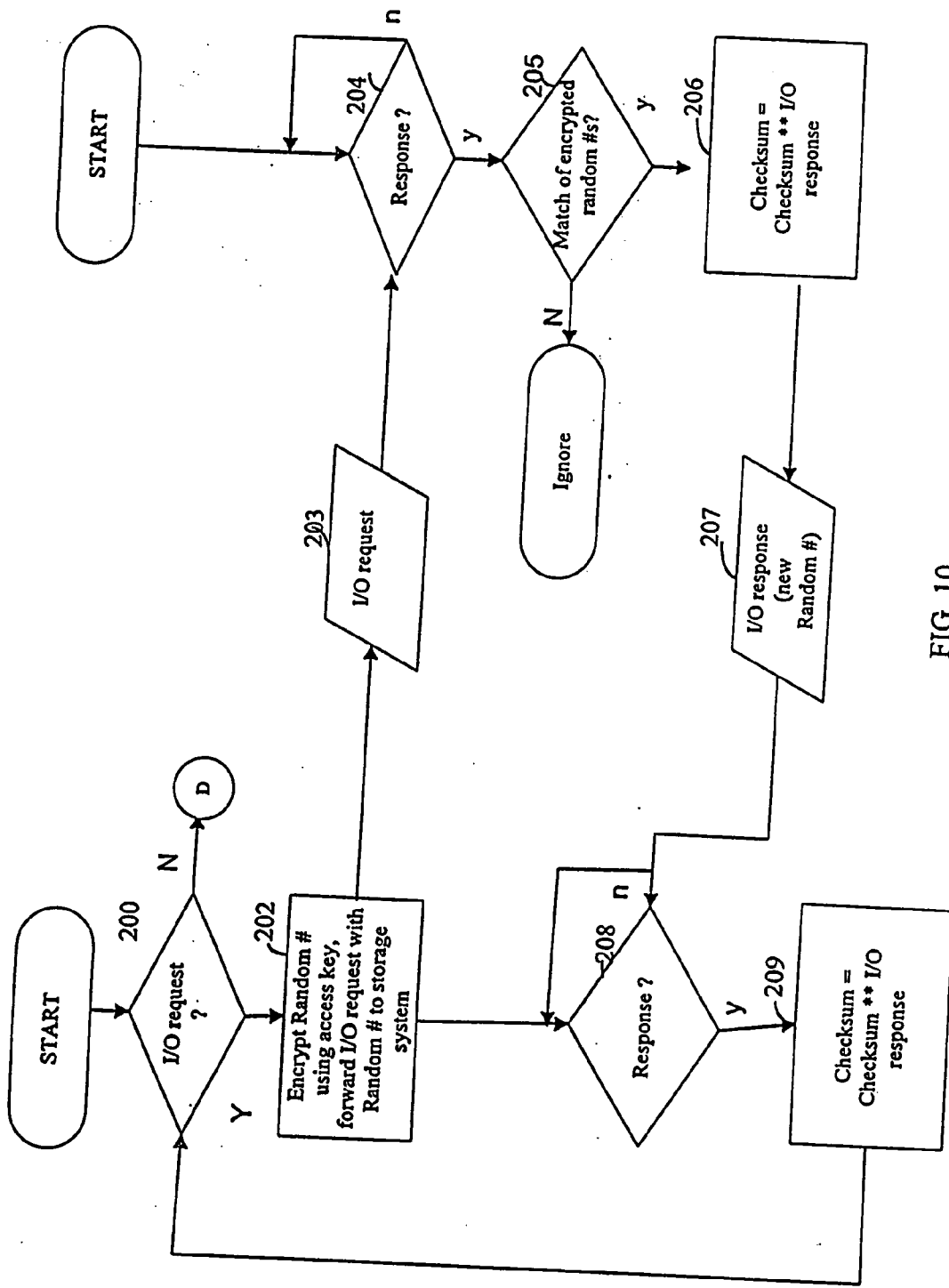

FIG. 10

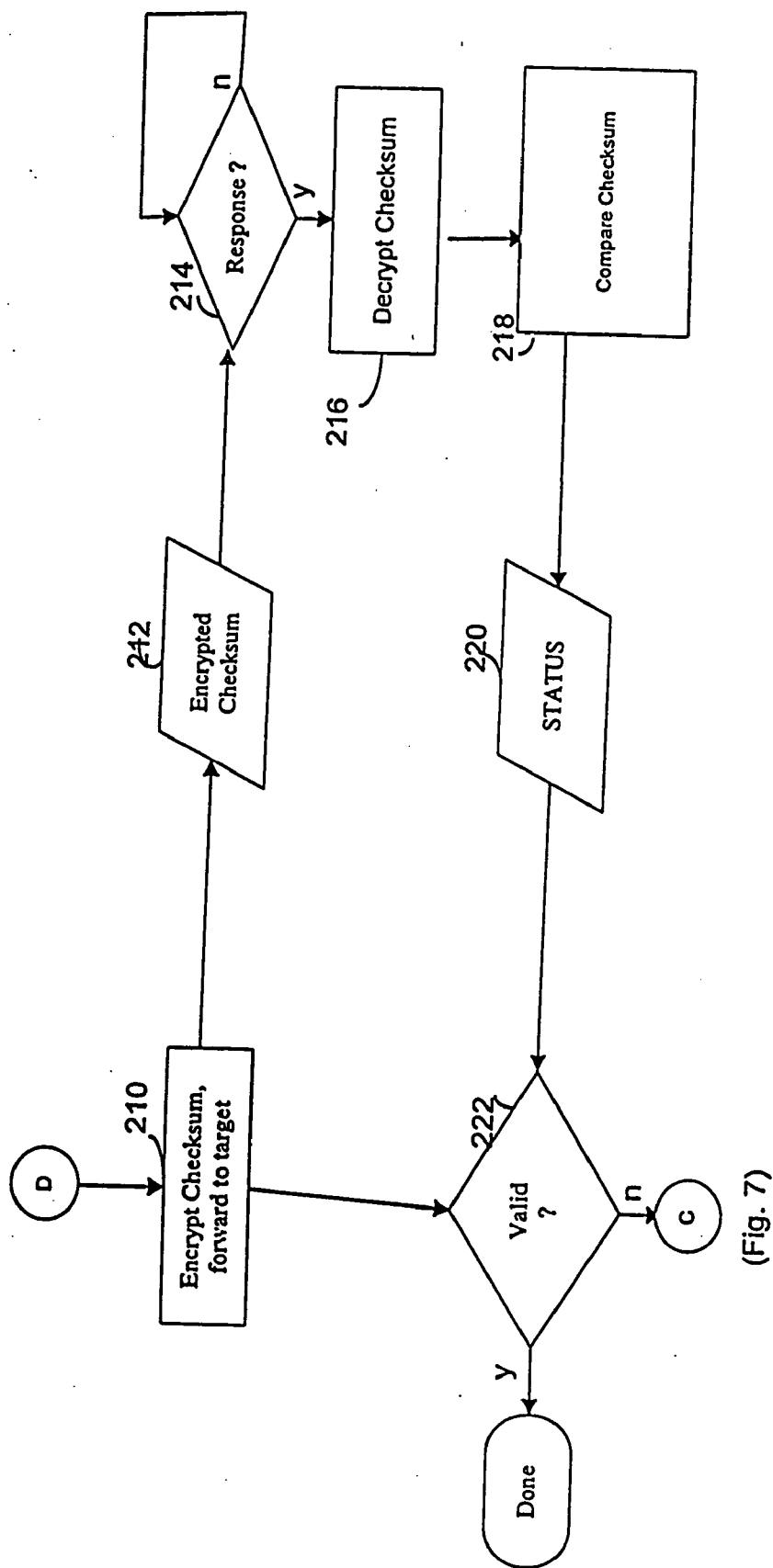

FIG. 11

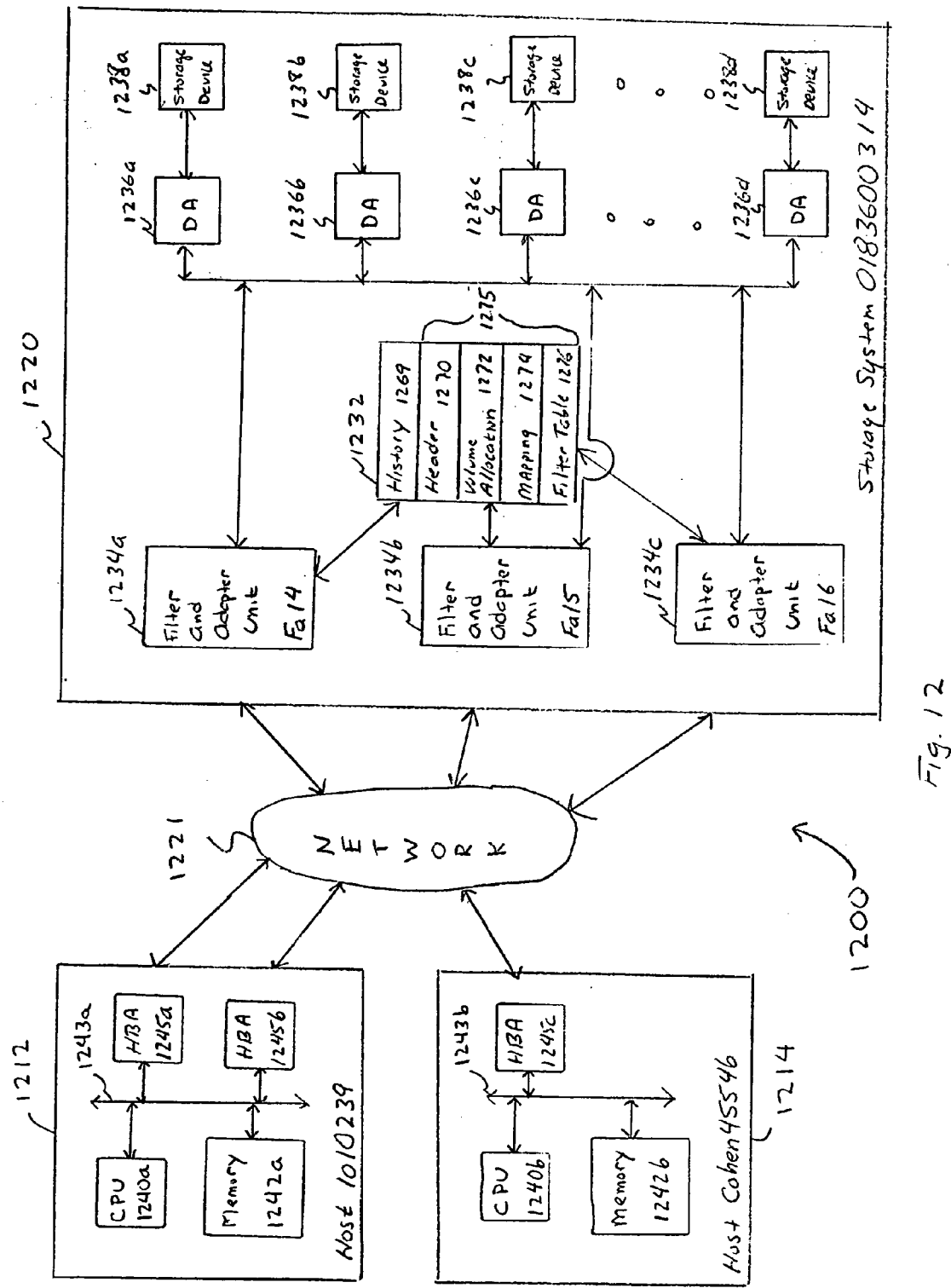

Fig. 12

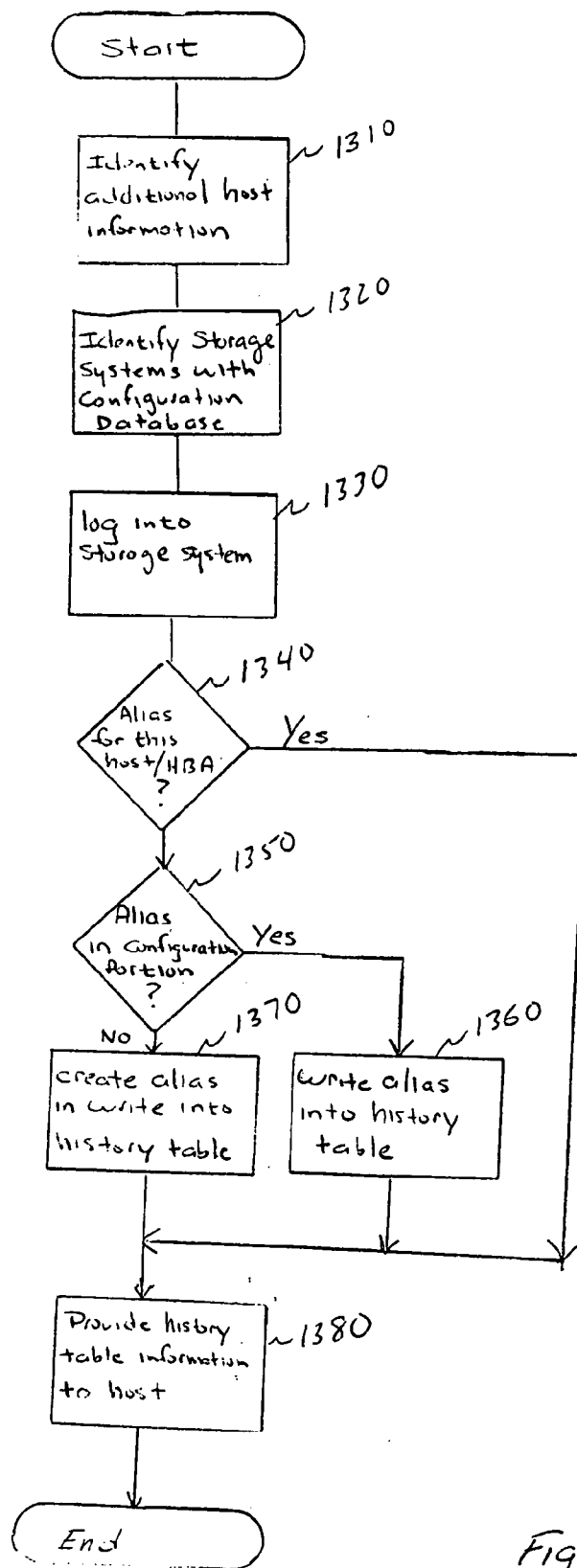

Fig. 13

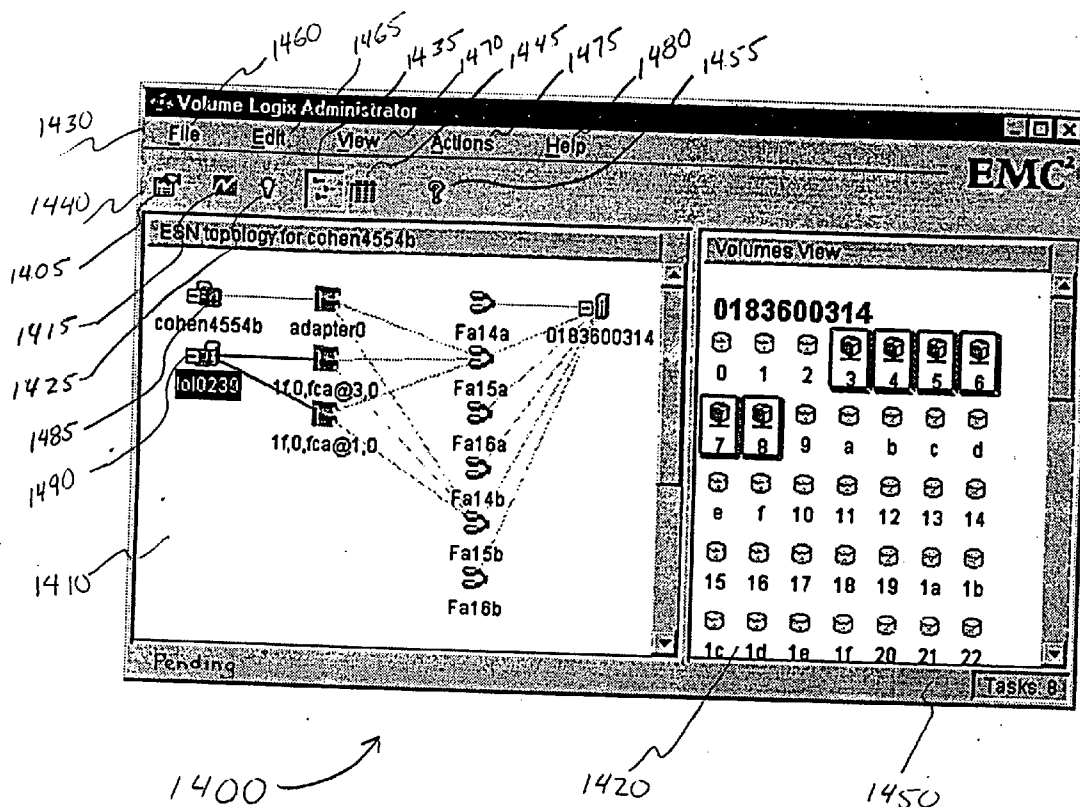

Fig. 14











1505		Storage System
1510		Storage Port
1515		Host Processor
1520		Administrator Host Processor
1525		Host Bus Adapter
1530		Storage Volume
1535		Assigned Storage Volume
1540		Shared, Assigned Storage Volume
1545		Configuration Database Storage Volume
1550		Mirrored Storage Volume
1555		Concatenated Storage Volume

Fig. 15

Volumes	Capacity	Symmetric	Symm Ports	Owners
0	0.0	9000003077	Fa3a, Fa15a	sargent.FcsPort0
1	0.0	9000003077	Fa3a	sargent.FcsPort0
2	0.0	9000003077	Fa3a	sargent.FcsPort0
3	0.0	9000003077	Fa3a, Fa16b	sargent.FcsPort0
4	0.0	9000003077	Fa3a	sargent.FcsPort0
5	0.0	9000003077	Fa3a	None
6	0.0	9000003077	Fa3a	None
7	0.0	9000003077	Fa3a	vermeer.fcs@2.0...
8	0.0	9000003077	Fa15a	sargent.FcsPort0
9	0.0	9000003077	Fa15a	sargent.FcsPort0
a	0.0	9000003077	Fa15a	None
b	0.0	9000003077	Fa15a	None
c	0.0	9000003077	Fa15a	None
d	0.0	9000003077	Fa15a	None
e	0.0	9000003077	Fa15a	None
f	0.0	9000003077	Fa15a	None
18	0.0	9000003078	Fa15b	None
19	0.0	9000003078	Fa15b	None
1a	0.0	9000003078	Fa15b	None
1b	0.0	9000003078	Fa15b	None
1c	0.0	9000003078	Fa15b	None
1d	0.0	9000003078	Fa15b	None
1e	0.0	9000003078	Fa15b	None
1f	0.0	9000003078	Fa14b, Fa15b	None
1g	0.0	9000003078	Fa14b, Fa15b	None
20	0.0	9000003078	Fa14b, Fa16b	None

1620

Fig. 16

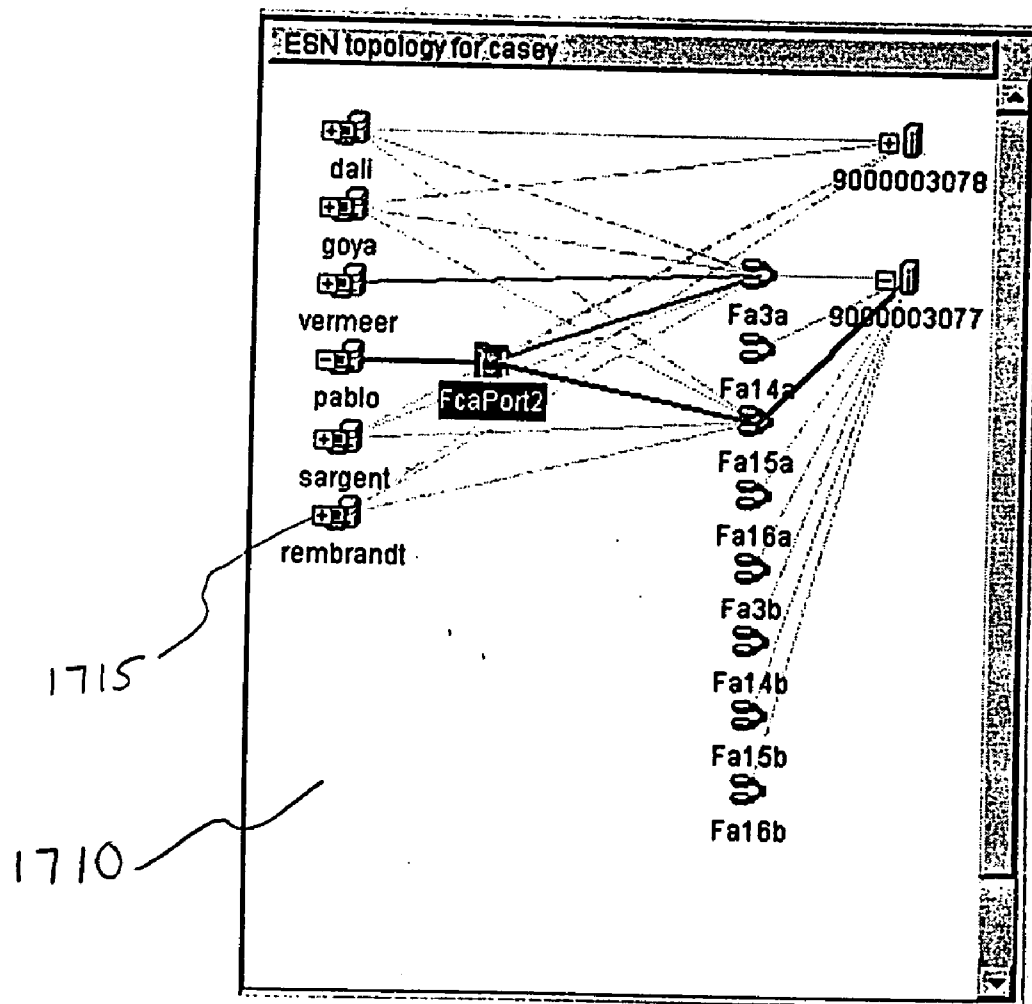

Fig. 17

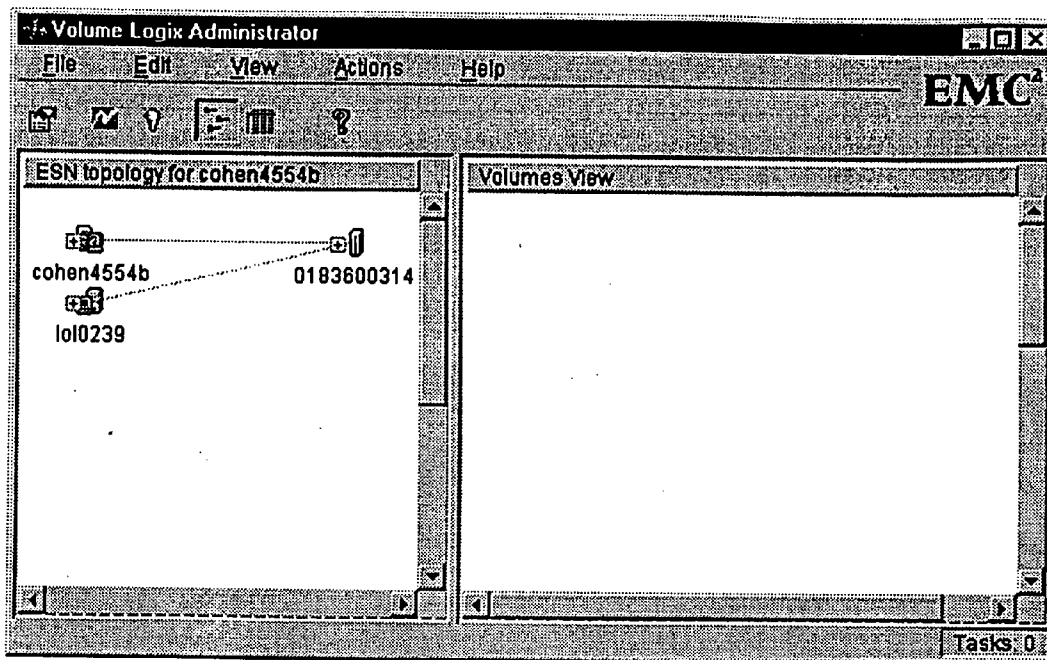

Fig. 18

1800 ↗

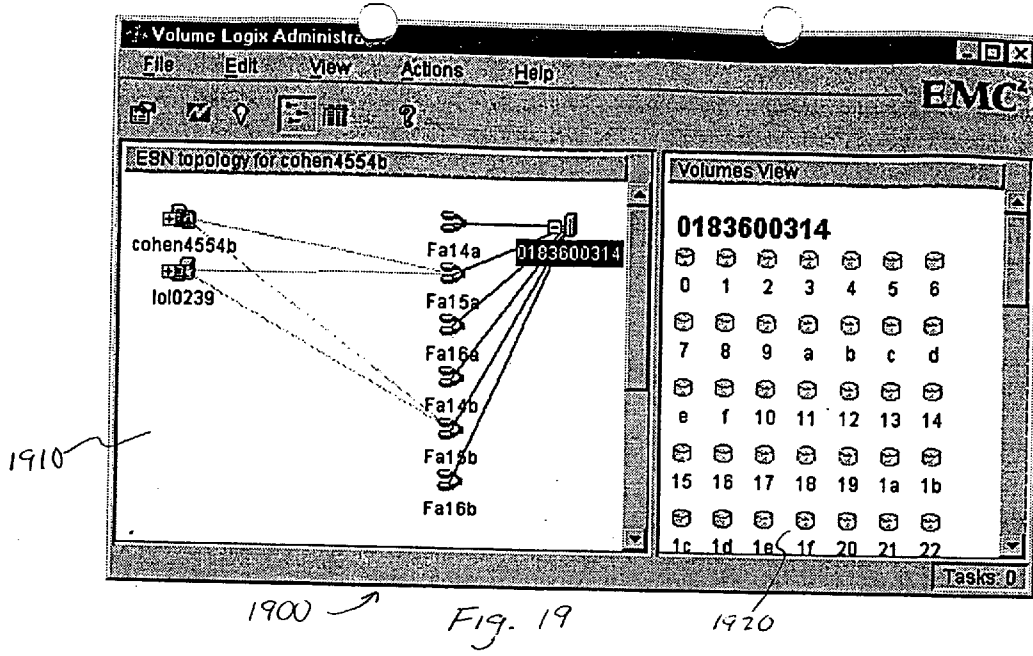
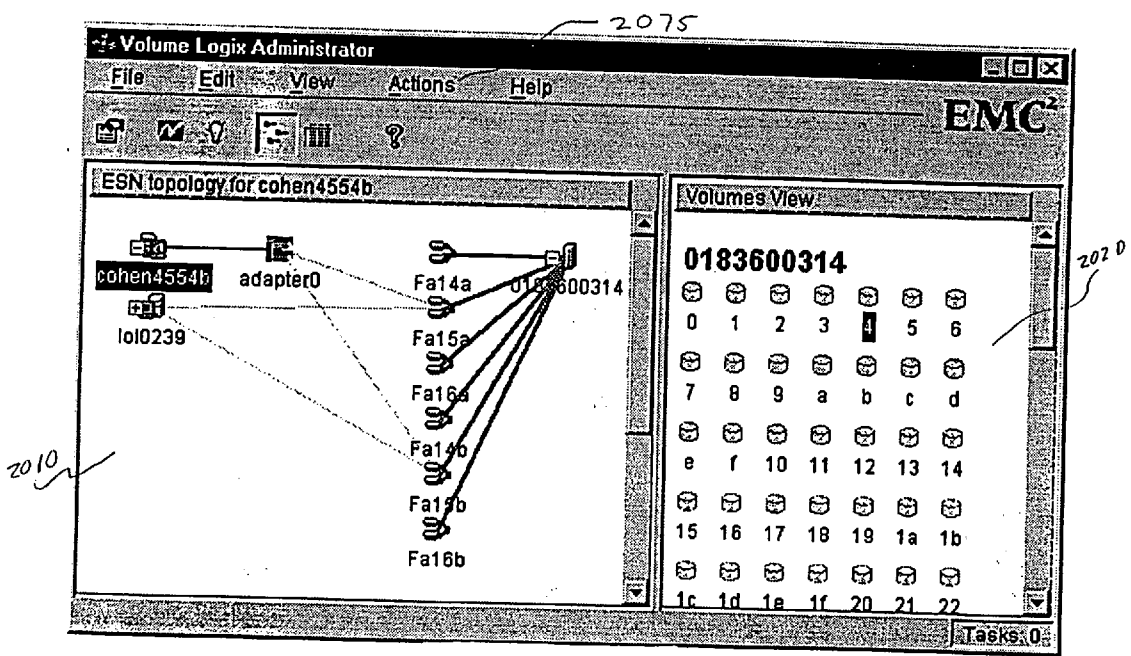

Fig. 20



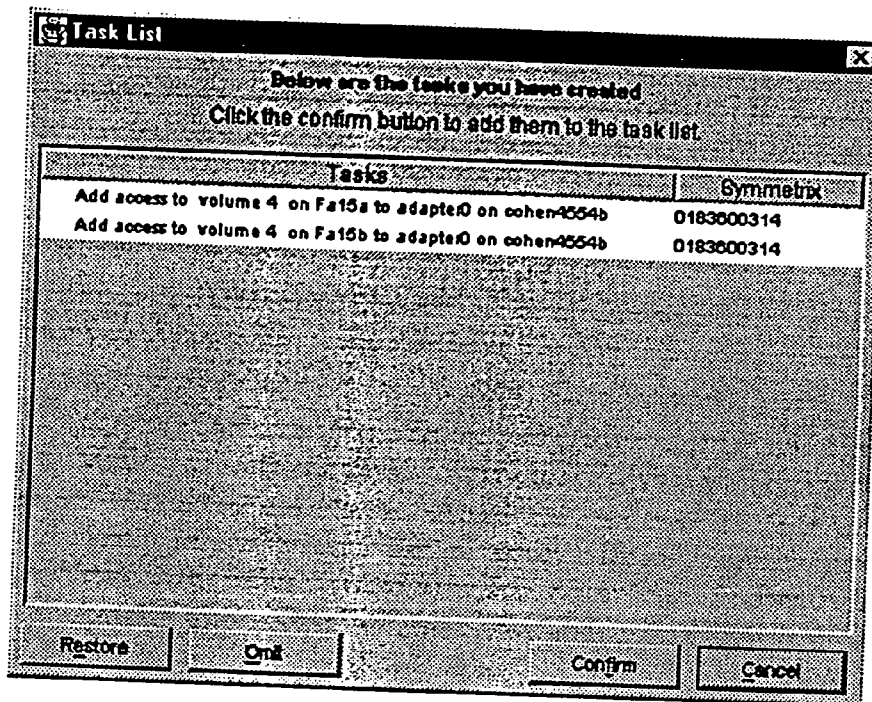

Fig. 21

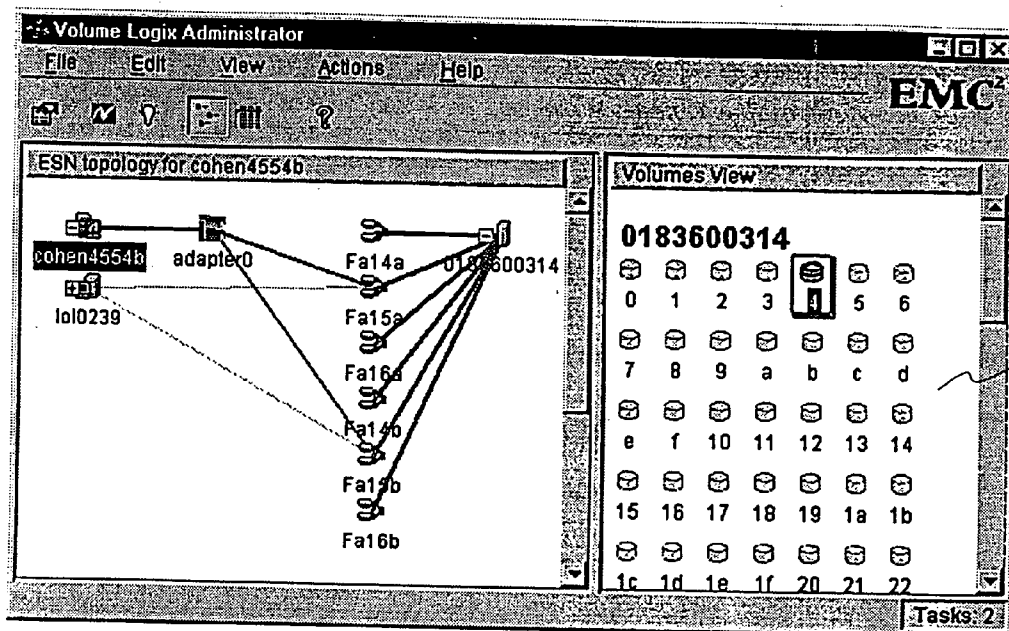

Fig. 22

2200 →

METHOD AND APPARATUS FOR IDENTIFYING NETWORK DEVICES ON A STORAGE NETWORK

CROSS REFERENCE TO RELATED APPLICATION

[0001] This application is a continuation of U.S. application Ser. No. 09/345,216, filed Jun. 30, 1999 (now pending), which is hereby incorporated herein by reference.

FIELD OF THE INVENTION

[0002] This invention relates generally to the field of information storage systems and more particularly to a method and apparatus for managing storage in a storage system.

[0003] Description of the Related Art

[0004] Computer systems generally include one or more host processors and a storage system for storing data accessed by the host processor. The storage system may include one or more storage devices (e.g., disk drives) to service the storage needs of the host processor. Disk drives may include one or more disks of a recording media, such as a magnetic recording medium or an optical recording medium.

[0005] In a typical computer system configuration, a bus provides an interconnect between the host processor and the storage system. The bus operates according to a protocol, such as the Small Component System Interconnect (SCSI) protocol, which dictates a format of packets transferred between the host processor and the storage system. As data is needed by the host processor, requests and responses are forwarded to and from the storage system over the bus.

[0006] With the growth of networked computer systems, multiple hosts have been coupled over a network to a shared data storage system. Fibre Channel is an example of a network that can be used to form such a configuration. Fibre Channel is a network standard that allows multiple initiators to communicate with multiple targets over the network, where the initiator and target may be any device coupled to the network. Using a network, multiple hosts are able to share access to a single storage system. One problem with coupling multiple hosts to a shared storage system is the management of data access at the storage system. Because multiple hosts have access to a common storage system, each host may physically be able to access information that may be proprietary to the other host processors.

[0007] Various techniques have been implemented to manage access to data at the storage system. For example, certain portions or zones of memory at the storage system may be dedicated to one or more of the hosts. Each host is 'trusted' to access only those portions of memory for which it has privileges. However, such an approach is vulnerable to the individual actions of each of the hosts. As a result, such a data management method may not be sufficient to protect data from unprivileged accesses.

SUMMARY OF THE INVENTION

[0008] According to one aspect of the invention, a data management method for managing access to a storage system by at least two devices coupled to the storage system includes a step of selectively servicing, at the storage

system, a request from one of the at least two devices for access to a portion of data stored at the storage system responsive to configuration data indicating that the one of at least two devices is authorized to access the portion of data.

[0009] According to another aspect of the invention, a computer readable medium includes a first data structure to manage accesses by a plurality of devices to volumes of data at a storage system, the first data structure comprising a plurality of records corresponding to the plurality of devices, each record of the plurality of records corresponding to one of the plurality of devices and including configuration information identifying which of the volumes of the storage system the one of the plurality of devices is authorized to access.

[0010] According to another aspect of the invention, a storage system includes at least one storage device apportioned into a plurality of volumes, a configuration table to store configuration data identifying which of a plurality of devices coupled to the storage system are authorized to access each of the plurality of volumes, and a filter, responsive to the configuration data, to selectively forward to the at least one storage device requests for access to the plurality of volumes received from the plurality of devices.

[0011] According to a further aspect of the present invention, a computer readable medium is provided. The computer readable medium is encoded with a program for execution on a computer system that includes a plurality of host processors that are coupled to a storage system over a network. The program, when executed on the computer system, performs a method including a step of displaying a first representation of each of the plurality of host processors that is logged into the storage system.

[0012] According to another aspect of the present invention, a method is provided for use in

[0013] a computer system having a plurality of host processors that are coupled to a storage system over a network. The method includes a step of displaying, on a display in the computer system, a first representation of each of the plurality of host processors that is logged into the storage system over the network.

[0014] According to another aspect of the present invention, a computer readable medium is provided. The computer readable medium is encoded with a program that, when executed on a computer system including a plurality of host processors that are coupled to a storage system over a network, performs a method including steps of displaying a graphical representation of a portion of data that is stored on the storage system, displaying access privileges to the portion of data stored on the storage system, and modifying the access privileges to the portion of data by one of the plurality of host processors in response to a graphical selection of the graphical representation of the portion of data.

[0015] According to another aspect of the present invention, a method of managing access to data stored on a storage system from a plurality of host processors that are coupled to the storage system over a network is provided. The method includes steps of displaying a graphical representation of a portion of the data stored on the storage system, displaying access privileges to the portion of the data, and modifying the access privileges to the portion of the data by

one of the plurality of host processors in response to a graphical selection of the graphical representation of the portion of the data.

[0016] According to a further aspect of the present invention, a computer readable medium is provided. The computer readable medium is encoded with a program that, when executed on a computer system including a plurality of host processors that are coupled to a storage system over a network, performs a method including steps of displaying a graphical representation of one of the plurality of host processors, displaying access privileges to a portion of data stored on the storage system, and modifying the access privileges to the portion of data by the one of the plurality of host processors in response to a graphical selection of the graphical representation of the one of the plurality of host processors.

[0017] According to another aspect of the present invention, a method of managing access to data stored on a storage system from a plurality of host processors that are coupled to the storage system over a network is provided. The method includes steps of displaying a graphical representation of one of the plurality of host processors, displaying access privileges to a portion of the data stored on the storage system, and modifying the access privileges to the portion of the data by the one of the plurality of host processors in response to a graphical selection of the graphical representation of the one of the plurality of host processors.

[0018] According to a still further aspect of the present invention, a computer readable medium is provided that includes a data structure to manage access by a plurality of network devices to data stored on a storage system. The data structure includes at least one record identifying each one of the plurality of network devices that is logged into the storage system.

[0019] According to another aspect of the present invention, a storage system is provided.

[0020] The storage system includes at least one storage device, a memory that is coupled to the at least one storage device, and at least one processor that is coupled to the at least one storage device and the memory. The at least one processor stores at least one record in the memory identifying at least one of a plurality of network devices that is logged into the storage system.

[0021] According to a further aspect of the present invention, a method of enabling a first network device to determine an identity of the first network device is provided. The first network device is coupled to a second network device by a network. The method includes steps of sending a communication from the first network device to the second network device over the network, and requesting the second network device to identify, to the first network device, an origin from which the first communication was received.

[0022] According to a still further aspect of the present invention, a computer readable medium is provided. The computer readable medium is encoded with a program that, when executed on a first network device that is coupled to a second network device over a network, performs a method including steps of sending a communication from the first network device to the second network device over the network, and requesting the second network device to iden-

tify, to the first network device, an origin from which the first communication was received.

BRIEF DESCRIPTION OF THE DRAWINGS

[0023] FIGS. 1A, 1B and 1C illustrate exemplary network configurations in which the data management aspect of the present invention can be employed;

[0024] FIG. 2 illustrates one embodiment of a packet that can be distributed between devices coupled in the networks of FIGS. 1A, 1B or 1C;

[0025] FIG. 3 is a block diagram illustrating exemplary components of a host processor and storage system which may be coupled in the networks of FIGS. 1A, 1B or 1C, the storage system including an adapter having elements for filtering requests issued by the host processor according to one embodiment of the present invention;

[0026] FIG. 4 is a block diagram of one embodiment of a configuration data structure that may be used to store filtering information for use by the storage system of FIG. 3;

[0027] FIG. 5 is a block diagram of one embodiment of filtering data that may be used to filter requests at the storage system of FIG. 3;

[0028] FIG. 6 is a block diagram illustrating exemplary components of a host processor and storage system that may be coupled in the network of FIGS. 1A, 1B or 1C, the storage system including logic for authenticating transactions by the host according to one embodiment of the present invention;

[0029] FIG. 7 is a flow diagram illustrating one method of distributing encryption keys between a host processor and storage system of FIG. 6, so that the encryption keys can be used to authenticate the identity of the host processor;

[0030] FIG. 8a is a flow diagram illustrating one method of authenticating the identity of a host processor when establishing a connection between the host processor and storage system of FIG. 6 in accordance with one embodiment of the invention;

[0031] FIG. 8b is a flow diagram illustrating one method of authenticating the identity of a host processor for each of a series of communications between the host processor and storage system of FIG. 6 according to one embodiment of the invention;

[0032] FIG. 9 is a diagram illustrating exemplary components that may be included in an authentication table of the storage system of FIG. 6 and that may be used to authenticate the identity of host processors according to one embodiment of the invention;

[0033] FIG. 10 is a flow diagram illustrating one method of performing a checksum of data transferred between an initiator and target in the networks of FIG. 1A, 1B and 1C for validating data transfers in one embodiment of the invention;

[0034] FIG. 11 is a flow diagram illustrating one method of validating a data transfer between an initiator and target using the checksum of FIG. 10 according to one embodiment of the invention;

[0035] FIG. 12 is a block diagram of a storage network that includes a storage system with which various aspects of the present invention may be employed;

[0036] FIG. 13 is a flow diagram illustrating one method of assigning an identifier to network devices in a storage network according to one embodiment of the present invention;

[0037] FIG. 14 illustrates a management window for managing network devices and access to data stored on a storage system that can be provided by a graphical user interface according to one embodiment of the present invention;

[0038] FIG. 15 illustrates one method of graphically representing network devices and portions of data stored on a storage system that can be provided by a graphical user interface;

[0039] FIG. 16 illustrates one method of graphically representing how data is stored on a storage system that can be provided by a graphical user interface according to one embodiment of the present invention;

[0040] FIG. 17 illustrates one method of graphically representing varying levels of detail of how network devices are interconnected in a storage network that can be provided by a graphical user interface according to one embodiment of the present invention;

[0041] FIG. 18 illustrates a management window showing a first step in a configuration process, for configuring access to a storage system from different hosts in a storage network, using a graphical user interface according to one embodiment of the present invention;

[0042] FIG. 19 illustrates a management window showing a second step in the configuration process of FIG. 18, for configuring access to specific ports on a storage system, using a graphical user interface according to one embodiment of the present invention;

[0043] FIG. 20 illustrates a management window showing a third step in the configuration process of FIG. 18, for configuring access to a specific port on a storage system from a specific port on a host system, using a graphical user interface according to one embodiment of the present invention;

[0044] FIG. 21 illustrates a task list that can be displayed by a graphical user interface according to one embodiment of the present invention to confirm configuration of a specific port on a storage system from a specific port on a host system; and

[0045] FIG. 22 illustrates a management window showing a fourth step in the configuration process of FIG. 18, for configuring access to a specific storage volume on a storage system using a specific port of a storage system and a specific port on a host system, using a graphical user interface according to one embodiment of the present invention.

DESCRIPTION OF DETAILED EMBODIMENTS

[0046] The present invention is directed to a data management method and apparatus for managing accesses by multiple devices (e.g., host processors, file servers and the like) to data at a shared resource (e.g., a shared storage

system). According to one embodiment, the shared resource selectively services requests from the devices for portions of data at the shared resource in response to configuration data associated with each of the portions of data at the resource.

[0047] In one embodiment, data at the shared resource is apportioned into volumes. Configuration data identifies which volumes of data are available for access by each of the devices coupled to the resource (e.g., over a network). The shared resource includes a filter that selectively forwards a request for servicing depending upon the identity of the device issuing the request and the configuration data associated with the volume to which access is sought. The filter forwards only those requests for volumes that the device has privileges to access. Requests to volumes for which the device does not have privileges are not serviced.

[0048] Filtering requests at the resource allows the control of the data management to be centralized in one location, rather than distributed throughout the network. Centralizing the data management control at the storage system removes the need to trust the hosts seeking access to the storage system to only access certain portions of data.

[0049] In one embodiment of the invention, in addition to filtering requests to support data management at the resource, security protection may be added to further secure the data at the resource. Because filtering is performed in response to the identity of the device initiating the request, data security may be compromised if a device falsely represents its identity to gain access to the resource. In addition, data transfers between the device and the resource may be corrupted by other devices coupled (e.g., over a network) to the resource. In one embodiment, an authentication method and apparatus is provided to verify that the device that is represented as the device issuing the request is truly the device that issued the request. The authentication method may therefore be implemented to overcome security problems associated with a device mis-representing its identity to obtain data at the resource. In another embodiment, a validation method and apparatus is provided to ensure that information, transferred between the device and the shared resource is not corrupted (either inadvertently or intentionally) during transit.

[0050] A data management system for managing data at a resource may use any or all of these filtering, authentication and validation techniques. One exemplary system wherein the data management method and apparatus of the present invention may be employed is in a networked computer system, wherein the devices are host processors or file servers coupled to the network, and the shared resource is a storage system (e.g., a disk device storage system). It should be appreciated that the use of a network, host processor or shared disk device is not a limitation of the present invention, and that such a system configuration is described below solely for purposes of illustration.

[0051] In one embodiment, one or more hosts may be coupled to one or more storage systems using a network, with requests and responses being forwarded to and from the storage systems over the network according to the protocol of the network. In addition, each host and storage system may include one or more ports for interfacing the host or storage system to a corresponding one or more networks. As described above, in one embodiment, each storage system in the network includes logic for filtering received requests to manage data accesses to the storage system.

[0052] One exemplary network in which the present invention may be employed is a Fibre Channel network, although the present invention is not limited to the use of the Fibre Channel network or any other particular network configuration. Three example Fibre Channel network configurations are illustrated in FIGS. 1A, 1B, and 1C. FIG. 1A illustrates a network 10 arranged in a loop configuration, where all devices in the network are coupled together in a single loop. In FIG. 1A, three host processors 12, 14 and 16 are shown coupled to a storage system 20 by a hub 18a. Internally, the hub is arranged in a loop configuration. Communication between the devices, over the busses 15a-15d, is performed by passing data packets from one device to the next in the loop. FIG. 1B illustrates a network 30 arranged in a fabric configuration, where all the devices are coupled together by a switch 18b. Communication between pairs of the devices 12, 14, 16 and 20 in the network 30 is controlled by the switch 18b. The data management method of the present invention may be employed in networks arranged in the loop or fabric configurations illustrated in FIGS. 1A and 1B, or alternatively in other network or resource sharing configurations. For example, the data management aspect may be employed in the network illustrated in FIG. 1C. In FIG. 1C, a host/storage system configuration is shown where the storage system includes two ports, each of which interfaces the storage system to a different network. In FIG. 1C, a first port (Port 0) is coupled to a fabric network 10 and a second port (Port 1) is coupled to a loop network 30.

[0053] As mentioned above, the data management aspect of the present invention configures volumes of data at the storage system 20 according to the identity of the host devices coupled to the storage system. The configuration data that is used to manage the allocation of volumes to different hosts may be provided, for example, by a system administrator of the network. The system administrator tracks the host devices that are coupled to the network and the available volumes at the storage system. As a new host device enters the network, the system administrator allocates storage system volumes to the host. The number of volumes allocated to the host may be based on a requested number of volumes, or alternatively may be based on historical data requirements of the host. The system administrator may be implemented in software, executing on one of the devices or storage systems in the network, and may include a graphical user interface to enable users to monitor the availability and assignment of volumes to different hosts in the network. The present invention is not limited to any particular implementation of the system administrator.

[0054] Generally, as each device enters the network it queries the network to identify the other devices coupled to the network. Each device that responds to the query returns one or more identifiers for the device. For example, the identifier may include the world wide name (WWN) assigned to the device by the manufacturer of the adapter board using a naming convention. The identifier may also include a source identifier (ID). Both are unique identifiers for the device, however the source identifier is generally a shorter identifier than the WWN. The source identifier may identify the device (e.g., a host processor) and the port of the device that is coupled to the network. Thus, if multiple ports of the particular device are coupled to the network, an identifier may be returned for each port. When the query operation is complete, each of the devices has knowledge of

the other devices coupled in the network. Once each device has knowledge of the other devices in the network, this information can be used to exchange data between devices.

[0055] Requests and responses to and from the storage system 20 are forwarded over the networks 10 and 30 according to the network protocol. The Fibre Channel interconnect is capable of carrying multiple interface command sets. Accordingly, the devices that are coupled together using the Fibre Channel network may communicate using any of a number of higher level protocols including Internet Protocol (IP), Small Component System Interconnect (SCSI) protocol, or any of a number of other protocols, provided that the interfacing devices have knowledge of the type of protocol that is being used on the particular Fibre Channel interconnect. Certain types of devices have historically been designed to communicate using certain protocols. For example, host processor devices have historically communicated with storage systems using the SCSI protocol. Thus, devices coupled using the Fibre Channel network may communicate with each other using the same protocols that have historically been used. As a result, existing interfaces of the devices require little re-design to couple to the Fibre Channel network.

[0056] Tunneling techniques typically are used to convert packets of any type of protocol into packets that may be propagated on the Fibre Channel network. Using tunneling, one packet, formatted according to a first protocol, is enveloped in a second packet formatted according to the Fibre Channel network protocol. Thus, a SCSI packet may be enveloped in a Fibre Channel packet by a host processor or storage system for transmission on a Fibre Channel network. One example of a packet formatted according to a SCSI protocol and enveloped in a Fibre Channel packet is illustrated in FIG. 2.

[0057] In FIG. 2, a Fibre Channel packet 50 includes a header portion 55 and a payload portion 60. The header portion 55 includes a source ID field 52, a destination ID field 53 and a length field 54. The source ID field 52 identifies a device in the network that initiated the transmission of the packet 50. The destination ID field 53 identifies a target device for receiving the packet in the network. The length field 54 identifies a number of bytes in the packet. In addition, other fields defined in the Fibre Channel specification also may be included in the header, although these fields are omitted herein for clarity purposes.

[0058] The source ID field 52 and destination ID field 53 are used in the exemplary system of FIG. 1C to identify particular host processors and the storage system. When a host issues a request packet to the storage system, the source ID identifies the host and the destination ID identifies the storage system. In accordance with one embodiment of the invention, the storage system uses the source ID field 52 of the packet to index into configuration data identifying which of the volumes of data the respective host has privilege to access.

[0059] As mentioned above, the source ID field for a host accessing the storage system 20 can be used to identify the host that issued the request to index into configuration data for the host at the storage system. The configuration data identifies the portions of the storage system that are accessible by the host. Thus, the configuration data can be used by filter logic at the storage system to selectively service the

host's request. Exemplary components of a host and storage system that may be used to implement the method an apparatus for filtering requests based on a host identifier will now be described with regard to **FIGS. 3-5**.

[0060] As described above, in one embodiment of the invention, the storage system determines whether a received request should be serviced based on the configuration data. A copy of the configuration data may be stored in a memory at the storage system. Periodically, the configuration data may be updated by the system administrator as hosts enter and exit the network. The storage system also includes logic for communicating over the network and filtering logic, coupled to the memory that stores the configuration data, for determining whether a request received from the network should be serviced. The above-described data management system may be implemented in a variety of ways and the present invention is not limited to any particular implementation. However, for purposes of clarity, one embodiment of a host processor and storage system capable of providing this data management functionality is illustrated in **FIG. 3**.

[0061] **FIG. 3** illustrates a host processor **12** coupled to a storage system **20** using a network **21**. The network **21** may be, for example, a Fibre Channel network arranged in any of the configurations illustrated in **FIGS. 1A-1C**. The host processor **12** may be a multi-processing unit, including one or more central processing units such as CPU **40** coupled by a local bus **43** to a memory **42**. One or more host bus adapters (HBAs) **45** and **45a** are coupled between the bus **43** and the network **21**.

[0062] Each host bus adapter (HBA) **45** and **45a** operates to connect the host processor **12** to the network. The HBAs **45** and **45a** translate data received from the CPU **40** into the format dictated by the protocol of the network. In addition, the HBAs **45** and **45a** translate data received from the network in packet format into data in a format usable by the CPU **40**.

[0063] The host bus adapter may be implemented using a combination of hardware resident on the HBA and driver software stored in the HBA or in the memory **42**. Alternatively, the host bus adapter may be implemented either entirely in hardware or software. In one embodiment, the HBA **45** includes a processor **41** coupled to a memory **49**. The processor **41** controls the flow and format of data into and out of the HBA **45**. The memory **49** is used to provide temporary storage of data as it is transferred to and from the network. The HBA generates packets for transmission over the network **21**, with each packet including a source ID field identifying the particular HBA. Because multiple HBAs may be included at each host, multiple source IDs may be associated with the same host. It should be appreciated that the present invention is not limited to the particular implementations of host bus adapters shown in **FIG. 3**, as other implementations may alternatively be used.

[0064] The storage system **20** includes storage devices **38a-38d** which may include one or more disk devices. Access to the storage devices **38a-38d** is controlled through the use of disk adapters **36a-36d** which may be implemented using a programmed processor or custom hardware design. In the embodiment illustrated in **FIG. 3**, a disk adapter is provided for each storage device **38a-38d**, although alternatively a disk adapter may be coupled to more than one storage device. In addition, one or more of the disk adapters

36a-36d may include secondary connections to the storage devices **38a-38d** of another disk adapter **36a-36d** to permit recovery from failure of one disk adapter by shifting its functions to the second disk adapter.

[0065] The storage devices **38a-38d** are apportioned into volume sets. One or more of the volume sets may be made available to one or more of the HBAs **45, 45a** or the host processor **12**. In one embodiment, references to the volumes in the storage devices **38a-38d** by the HBAs are performed using logical unit numbers (LUNs). There need not be a one-to-one correspondence between the logical unit numbers provided by the host processor **12** and the physical addresses of the disk devices.

[0066] A configuration database **32** (**FIG. 3**) stores information regarding which ones of the HBAs have access to which ones of the volumes. As discussed above, in one embodiment information in the configuration database is received from the system administrator and is periodically updated as the configuration of the network changes.

[0067] An example of the types of data that may be stored in the configuration database **32** include a history table **69**. The history table **69** is apportioned into blocks, with one block for each of the ports of the storage system. Each block in the history table **69** includes a list of those hosts that have queried the port as they entered the network. The identification information for each host that is stored in the history table **69** may include the WWN of the host and the source ID of the host. This identification information may be used when the host logs into the storage system **20** to match an identifier of the host with configuration data for the host. The identification information that is stored in the history table **69** may also include additional information, such as an alias of the host, as described further below with respect to **FIGS. 13 and 14**.

[0068] The configuration database **32** may also include a header portion **70** for mapping the HBAs to the available ports at the storage system **20**. A volume allocation portion **72** may be provided for allocating logical volumes of data at the storage system **20** to different HBAs. A mapping portion **74** is provided for mapping LUNs to physical addresses of the disks. In addition, a filter table **76** is provided for controlling which HBAs have access to which of the LUNs. The filter table **76** is generated using the volume allocation and mapping information and includes a record for each HBA coupled to any of the ports of the storage system. An example implementation of the filter table **76** is provided in **FIG. 4**. Each record **76a-76n** includes the WWN associated with the HBA, a flag indicating whether the volumes allocated in this entry are shared, and a LUN map identifying which of the logical volumes the HBA may access. In one embodiment, the LUN map is in the form of a bitmask with one bit allocated to each LUN in the storage system. In one embodiment, a bit in the bitmask is set to indicate that the associated HBA indicated by the WWN has access to the corresponding LUN, although alternatively the bit may be cleared to indicate access. In addition, alternative embodiments wherein the available LUNs are indicated differently may also be used.

[0069] The storage system **20** (**FIG. 3**) also includes a filter and adapter unit **34**. The filter and adapter unit **34** translates packets received from the network into data blocks and control for forwarding to the disk adapters

36a-36d. In addition, the filter and adapter unit **34** performs a filtering function to ensure that only those HBAs with privileges are able to access volumes. Thus, rather than trusting that the HBAs will only access those volumes which they have been assigned, the filter and adapter unit **34** controls accesses to the disks by filtering out non-privileged requests.

[0070] In one embodiment, the filter and adapter unit **34** includes a processor **80** coupled to a memory **83**. The processor is used to control the transmission and translation of data between the storage system **20** and the network **21**. The memory **83** is used to store a transient filter table **84**. The transient filter table **84** is apportioned into a number of tables, one for each port of the storage system. Each time that an HBA initiates a connection with the storage system **20** over one of its ports, filtering information is copied from the filter table **76** in the configuration database **32** to the appropriate entry in the transient filter table **84**. The filtering information may include the source ID of the HBA logged into the port, a flag indicating whether the volumes associated with this entry are shared, and a LUN map for the HBA logged into the port, where the LUN map is copied from the filter table **76** in the configuration database.

[0071] In one embodiment, the configuration data in the transient filter table **84** is accessed for each request. The address of the request is provided in Bus/Target/LUN format, where the Bus portion indicates the Fibre Channel network address of the storage system **20**, the Target portion indicates the storage system port address, and the LUN represents the volume address of the request. The address is compared with the entry in the transient filter table **84** which includes the LUN map associated with the HBA. If the bit in the LUN map associated with the addressed LUN indicates that the HBA has access to the LUN, the request is forwarded to the disk adapters **36a-36d** for servicing. If not, the request is ignored.

[0072] The size of the transient filter table **84** is related to the number of ports provided at the storage system, the number of HBAs supported at each port and the number of LUNs in the storage system. An example configuration of the storage system **20** may include sixteen ports for accessing 4096 LUNs, with each port capable of supporting accesses by thirty two different HBAs. Thus, when the transient filter table **84** is large, if it was stored in a single large memory the access time for each I/O request may be long.

[0073] In one embodiment, to increase the response time performance of the storage system **20**, the transient filter table **84** is arranged to allow for quick retrieval of the access information for each HBA. Referring now to **FIG. 5**, one illustrative configuration of the transient filter table is shown. The transient filter table **84** is shown to include an array of records, such as record **400**. One column of records is provided for each LUN in the storage system (e.g., storage system **20** in **FIG. 3**) numbered in **FIG. 5** as LUN0 to LUNx, where x+1 is the number of LUNs in the storage system. One row of records is provided for each port at the storage system. Each record includes a bitmap **402**. The bitmap includes a number of bits corresponding to the maximum number of devices (HBAs) that can access each port. In **FIG. 5**, these bits are indicated as D1, D2 . . . Dn, where n is the maximum number of devices that may be coupled to any port.

[0074] During operation, as an I/O request is received at the storage system **20**, the address of the I/O request is compared with the data in the transient filter table **84**. The address includes an identifier of the HBA which initiated the request, and an address to the storage system portion that the host wants to access. This address includes, generally, a Bus/Target/LUN combination of fields. The bus field is the base address of the storage system **20** on the network, the target is the source ID of the port of the storage system to which the request is directed, while the LUN indicates the logical unit addressed by the request. The target information (row) and LUN information (column) are used to index into the transient filter table to obtain one of the records. The source ID for the requesting device (e.g., HBA **45** in **FIG. 3**) is then used to select one of the bits in the bitmap **402** of the record **400** selected by the Bus/Target/LUN address to identify whether or not the bit is set in the mapping. If the bit is set in the mapping, then the request is forwarded to the disks for servicing. If not, the request is dropped.

[0075] The transient filter table **84** may be stored in memory, as illustrated in **FIG. 3**, or may alternatively be implemented in hardware. While the configuration of the transient database described above provides one method of accessing HBA and LUN mapping information, alternative configurations may also be used. The present invention is not limited to this implementation. Rather, any configuration database arrangement that allows mapping data to be obtained from the database using a source identifier and a resource address may be used.

[0076] Accordingly, a data management system that reserves volumes of data for host processors based on host identifiers has been described. In one embodiment, the data management system is augmented to add security protection by authenticating each request to verify that it was truly sent by the host indicated by the host identifier received at the storage system **20**. Authentication of the connections to the storage system **20** secures the data volumes allocated to each of the host processors by verifying that the host requesting a data volume is truly the host indicated in the source ID of the request packet. Simply relying on the source identifier of the host processor may not be a sufficient measure of protection. In some insecure environments, a processor may issue a false source identifier in an attempt to access privileged data of another host. Authentication thus verifies that the host processor is who it claims to be, and therefore should be allowed access to the data.

[0077] In one embodiment, to support the authentication of host requests, the storage system issues a number of unique, expected identifiers to each HBA of each host device prior to the initiation of transactions by the host device. The storage system maintains a copy of the expected identifiers. When the HBA associated with the host device initiates a series of transactions, it forwards the expected identifiers that were received from the storage system back to the storage system. The storage system compares each received identifier against the expected identifier. Because the storage system only forwarded the identifiers to the particular HBA associated with the host, if the correct identifier is received, the storage system can verify that, in fact, the request was issued from the indicated host. In one embodiment, the level of security protection is further enhanced by using a random number for each identifier. In another embodiment, an encryption key, known only to the host and the storage

system, is used to encrypt the identifier before it is sent to the storage system. The storage system may then decrypt the identifier using the encryption key. Encrypting the identifier prevents other devices that are coupled to the network from obtaining the identifier and gaining access to privileged data. Thus, a two-tiered level of authentication is provided, since each transaction has a unique identifier, known only to the issuing host, and the identifier is encrypted using a unique access key known only to the HBA at that host.

[0078] In one embodiment, the identifier information is transferred between the devices on the network (e.g., the host and the storage system 20) using selected fields of the packet. Referring again to the example packet of FIG. 2, illustrated in the payload portion 60 of the packet 50 are some of the fields that are used to communicate according to the SCSI protocol. These fields include a source session ID 62, a destination session ID 64 and a data field 65. According to the SCSI protocol, the source session ID and destination session ID are used to track an order of transactions between an initiating device and a target. The SCSI protocol allows a number of transactions to be simultaneously outstanding between an initiating device and a target device. For example, a host initiator may issue a number of I/O requests to different volumes in a target storage system. Depending upon the accessibility of each of the volumes, the order in which the responses to the requests are returned to the host may differ from the order of the issued requests. The session IDs are used to align requests with responses at the host. The session IDs provided for each transaction may be arbitrary numbers as long as they are unique across a given time period. Because the session ID may be any arbitrary number, in one embodiment the session ID fields are used to transfer unique identifier information for each transaction.

[0079] The above-described authentication method may be implemented in a variety of ways and the present invention is not limited to any particular implementation. However, for purposes of illustration, an embodiment of a host processor 312 and storage system 320 including components for providing the above-described authentication functionality is shown in FIG. 6. In FIG. 6, the host bus adapter 345 stores in its memory 349 a data structure 60. The data structure 60 includes, for each storage system 320 coupled to the HBA, a public key 61, a private key 62, an access key 63, and a list 64 of one or more random numbers. Each of the keys is a field of bits which may be used to encrypt and decrypt data using techniques known to those of skill in the art. Encryption and decryption are performed by applying the bit values of the keys to bit values of data using logical operations associated with a selected encryption algorithm. The access key is a key that is dedicated to encrypting and decrypting authentication data transferred between the HBA and the associated storage system. In one embodiment, an initial value for the access key 64 is obtained using the public and private keys 62 and 63, respectively, as will be described in more detail below.

[0080] To support authentication, the storage system 320 includes a filter and adapter unit 334 that may include each of the features described with regard to FIG. 3, as well as a number of other components to support authentication. The filter and adapter unit 334 includes a random number generator 82 which is used to provide random numbers used in the authentication process for each of the HBAs coupled to the storage system. Coupled to the random number

generator 82 is an encrypter/decrypter 85 and a comparator 87. The transient filter table 84, authentication table 86, random number generator 82, encrypter/decrypter 85 and comparator 87 are used in conjunction to authenticate connections to the storage system 20 using a method that will be described in more detail below.

[0081] As described above, the authentication method involves the transfer of identifiers between the host 312 and the storage system 320 over the network 21. In one embodiment, the identifiers are encrypted using an access key stored at the host 312 and at the storage system 320, although this is not a requirement of the invention. FIG. 7 illustrates one method of distributing an access key to the host 312 and the storage system 320.

[0082] Access keys may be provided in a number of ways, including allocating access keys to the storage system and host processors in advance of their entry to the network. Alternatively, an access key may be obtained after the host processor has entered the network in a manner described with regard to the data flow diagram of FIG. 7. In FIG. 7, operations performed by the HBA 345 (FIG. 6) are illustrated on the left hand side of the figure, operations performed by the storage system 320 are illustrated on the right hand side of the figure, and data flows are illustrated between the two sides. At step 100, the HBA 345 (FIG. 6) generates a public and private key pair. This can be done, for example, using known encryption software executing on the CPU 40. The public and private key pair is dedicated to the HBA and is not accessible by any other device coupled to the network 21 (FIG. 6). Data which is encrypted by the public key 61 can only be decrypted using the private key 62, while data that is encrypted by the private key 62 can only be decrypted using the public key 61.

[0083] At step 102, the HBA 345 forwards the public key 61 over to the storage system 320. In step 101, the storage system 320 loops, waiting for the key. When the storage system 320 receives the public key at step 101, it proceeds to step 103. In step 103, using the public key 61, the storage system 320 encrypts an access key for the HBA 345, forwards this encrypted access key 67 back to the HBA 345 over the network 21 (FIG. 6) and terminates. Because the HBA 345 is the only device in the network that has the private key 62 that must be used to decrypt any message encrypted with the public key, other devices that are monitoring the transactions on the network will not be able to decipher the encrypted access key 67 forwarded by the storage system 320. When it is determined at step 105 that the HBA 345 has received the encrypted access key 67, the process running on the HBA 345 proceeds to step 106, wherein the HBA 345 decodes the encrypted access key using the private key 62. In addition, at step 106, the HBA 345 stores the access key in data structure 60 with the public key 61 and private key 62 for later communications with the storage system 320.

[0084] Once the host processor has received the access key, it may begin the process of issuing I/O requests to the storage system 320. The processes by which a host processor issues an I/O request, and by which an I/O request is serviced by the storage system 320 in accordance with one embodiment of the invention will now be described with regard to the flow diagrams of FIG. 8a-b and FIG. 9.

[0085] In FIG. 8a, a flow diagram is provided for illustrating one embodiment of a method that may be performed

to establish a connection between the HBA 345 and the storage system 320. In FIG. 8a, operations performed by the HBA 345 are indicated on the right hand side of the figure, operations performed by the storage system 320 are indicated on the left hand side of the figure, and data flows are shown in between. At step 110, the HBA 345 arbitrates for access to the storage system 320. At step 120, when the HBA 345 has won arbitration, it issues a control data block 112 to the storage system 320. The control data block 112 includes the source ID of the HBA 345 and indicates that the HBA requests to be serviced by the storage system 320. When it is determined at step 121 at the storage system 320 that there is an outstanding request from the HBA, the method proceeds to step 122 wherein in response to the host's request, the storage system 320 forwards a unique identifier 114 to the HBA 345. In one embodiment, the identifier is a random number provided in the destination session ID 64 of the payload portion 60 of the packet 50 as illustrated in FIG. 2. At step 122a, after the storage system has forwarded the random number to the HBA, the storage system 320 encrypts the random number 114 using the access key and stores the encrypted random number for later comparison.

[0086] When it is determined at step 123 that the HBA has received the random number from the storage system 320, at step 124 the HBA encrypts the random number 114 using the access key 63 (obtained using the process of FIG. 7), and returns the random number to the storage system 320 as an encrypted number 125. When it is determined at step 126 that the storage system 320 has received a response, at step 127 the storage system 320 compares the received random number 125 against the previously encrypted and locally stored version of the random number generated at step 122. The compare status 128 is forwarded to the HBA. If there is not a match, this indicates to the storage system that the host does not have the correct access key, and/or that the host does not know the correct random number and the connection between the host processor and the storage system is not authenticated. The HBA is not permitted to access data at the storage system 320, and the transaction is complete. If there is a match, then the host has the correct access key, and the correct random number and connection between the HBA and the storage system is authenticated.

[0087] Once the connection between the HBA and the storage system has been authenticated, the HBA may send an I/O request to the storage system 320 for servicing. In one embodiment of the invention, every I/O transaction is authenticated using a different identifier (e.g. random number). Because the SCSI protocol allows for multiple I/O requests from an HBA to be outstanding at any given time, the HBA keeps track of the outstanding I/O requests using a technique referred to as command tag queuing. Each I/O request is assigned a unique tag, using the source session ID field 62 (FIG. 2). When a response is returned from the storage system, the tag is included in the session ID field of the response so that the response data may be aligned with the request using the tag.

[0088] The maximum number of I/O requests that an HBA may have outstanding at any instant in time is determined according to the command tag queuing protocol. Because each I/O request is assigned a unique identifier, each HBA should always include a sufficient number of identifiers to ensure that an identifier can be provided for each outstanding request. Therefore, according to one embodiment, as

each device logs into the storage system a list of unique identifiers is forwarded to the device. The number of identifiers in the list corresponds to the maximum number of I/O requests capable of being outstanding at the device, although the present invention is not limited to this number. As each device issues a request to the storage system, one of the identifiers is used from the list. Each time that the storage system responds to a request, it returns a new identifier which is stored at the bottom of the list. Identifiers are selected in first in first out order from the list. As a result, a constant number of identifiers is maintained at the device to satisfy command tag queuing protocols.

[0089] One embodiment of a method of providing the identifiers to the host is described below. Because a unique identifier or random number will be associated with each I/O request, at the start of an I/O sequence, the HBA requests a number of random numbers equal to the maximum number of permissible outstanding I/O requests. The list of random numbers is stored as list 64 in data structure 60 (FIG. 6) of the HBA 345 and is additionally stored in the authentication table 86 of the filter and adapter unit 334 (FIG. 6) of the storage system 320.

[0090] Referring now briefly to FIG. 9, an example of elements that may be stored in the authentication table 86 (FIG. 6) is shown. For each of the HBAs that is coupled to the storage system 320, a data structure 89 is provided. The data structure may include a public key 89a, which is a copy of the public key 61 that was provided by the HBA to obtain the initial access key 63. In addition, the data structure 89 may include an access key 89b, which is a copy of the access key 63 stored at HBA 345. In one embodiment, each of the data structures further includes a list of random numbers. The random number in each entry of the data structure 89c corresponds to a random number that will be used to authenticate an associated transaction. How the random number is used to authenticate a transaction is described in more detail with regard to FIG. 8b.

[0091] In FIG. 8b, at step 184, the HBA issues a control data block 185 to the storage system 320. The control data block 185 includes control for notifying the storage system 320 that the HBA is going to initiate an I/O transaction, and that the connection has been authenticated. When it is determined at step 186 that a request has been received, the storage system 320 decodes the request and at step 187 forwards a packet 188 including a list of random numbers to the HBA 345. At step 187a, the storage system 320 also encrypts the first random number using the access key and stores the encrypted number locally for later comparison with the encrypted number received in a request from the HBA.

[0092] When it is determined at step 189 that the HBA has received the packet 188, at step 190 the HBA 345 checks to determine whether there is an outstanding I/O request. If so, at step 192, the HBA 345 encrypts the first random number using the access key, stored in field 63 of the data structure 60. The HBA 345 then inserts the encrypted random number in the source session ID field of the I/O request packet, and forwards the I/O request packet 194 to the storage system 320.

[0093] When it is determined at step 195 at the storage system 320 that an I/O request packet has been received, at step 196 the storage system 320 compares the encrypted

random number received in the source session ID field of the I/O request packet **194** against the encrypted random number generated at step **187**. Alternatively, the storage system **20** may simply decrypt the received random number and compare it against the expected random number. If there is a match, the storage system **320** services the I/O request, and forwards a response packet **197** back to the HBA **345**. The response packet includes any data requested by the HBA, and a new random number which will be used once the numbers in the list **188** are exhausted. In one embodiment, the new random number is provided in the destination session ID field, while the previous, encrypted random number is returned in the source ID field for tracking purposes, although the use of specific fields is not a limitation of the present invention.

[**0094**] When it has been determined at step **198** that a response has been received from the storage system **320**, the HBA retrieves the non-encrypted random number from the session ID fields of the packet **197** and stores the random number in the data structure **60**. The process then proceeds to step **190**, where the HBA initiates the next I/O request, using the next random number from the random number list **64** encrypted using the access key.

[**0095**] Thus, a method is provided wherein unique identifiers are used to authenticate a host at a storage system. Although the method has been described using random numbers, it should be understood that this is not a requirement of the invention, and that any sequence of numbers that does not include a readily discernable pattern may alternatively be used. As discussed above, more than one HBA may be simultaneously connected to the storage system **320**. Thus, as identifiers are distributed to coupled HBAs, their sequence will similarly be distributed among the variety of HBAs that are coupled to the storage system **320**, thereby making the number distribution appear even more random and accordingly more secure. In addition, although encryption techniques have been described, it is not a requirement of the invention that identifiers be encrypted prior to transfer. Alternatively, an authentication technique may be used which does not include identifiers for each request but encrypts the entire request using the access key. It is also envisioned that a different access key may be provided for each transaction. The present invention may incorporate any combination of these authentication techniques and is therefore not limited to the specific embodiments discussed above.

[**0096**] The above techniques may be used to verify that a connection between an initiator and a target is authorized. In another embodiment, techniques are also used to ensure that the data that is received at the target is the data that was sent by the initiator. Accordingly, further security may be obtained by applying validation methods to ensure that commands and data are not corrupted during a transfer from the initiator to the target. The validation method may be provided to preclude other devices that are coupled to the network from interfering with transactions between the initiator and the target.

[**0097**] According to another aspect of the invention, a method for validating a data transfer between a source and a target over the network includes the step of maintaining, at both the target and the initiator, a digital signature of the transfer. The digital signature is in the form of a checksum.

Each byte of data that is transferred between a target and an initiator is combined with the previous bytes of the transfer using a hashing function to form the checksum. The hashing function may be, for example, an exclusive OR function, or some derivative thereof. The data included in the signature may include only that data forwarded by the initiator to the target, only that data forwarded from the target to the initiator, or a combination thereof.

[**0098**] Referring now to **FIG. 10**, a flow diagram of one embodiment of a method for validating a data transfer between an initiator and a target is shown. The flow diagram is similar to that described with regard to **FIG. 8b**, but includes steps for validating the data transfer. At step **200**, it is determined at the initiator whether or not there are any I/O requests. If so, at step **202**, the initiator encrypts the random number associated with the transaction and forwards the I/O request, with the encrypted random number in the source session ID, to the target. When it is determined at step **204** that the target received the request, at step **205** the target compares the received encrypted number against a stored encrypted expected random to determine a match. If there is no match, the target does not respond. If there is a match, at step **206** the target forwards a new encrypted random number and response data to the target. Also, at step **206**, the target hashes the response data into the existing checksum to provide a new checksum to build the digital signature of the data transfer. The response **207** is received at the initiator in step **208**. At step **209**, the initiator also hashes the response data into the existing checksum to provide a new checksum to build the digital signature of the data transfer. The process of issuing I/O requests and generating checksums continues for the number of requests in the initiator/target connection. When it is determined at step **200** that there are no more requests, the process proceeds to the validation phase in step **210**, illustrated in **FIG. 11**.

[**0099**] At step **210**, the initiator encrypts the checksum using the access key, and forwards the encrypted checksum **212** to the target. The target receives the encrypted checksum, at step **214**. At step **216**, the target decrypts the checksum and at step **218** the target compares the decrypted checksum with the checksum generated by the target. The target sends a status packet **220** to the initiator indicating whether or not the checksums matched. If it is determined at step **222** that the transaction was valid (i.e., no data was corrupted), then the connection between the initiator and the target is completed. If the status **220** indicates that the transaction was not valid and that data was corrupted, then the initiator re-establishes the connection with the target and repeats the data transaction.

[**0100**] Thus, a data management method and apparatus has been described that provides three levels of data management. Filtering is provided to ensure that each host only accesses volumes of data for which it has privileges. Security may be incorporated using authentication methods to verify that each request was truly issued by the host indicated in the identifier of the request. Finally, validation may be provided to ensure that data is not corrupted during transit. A system using the data management method and apparatus of the present invention may incorporate one or more of these levels of data management independently, and thus the present invention is not limited to a system including all the recited data management techniques described above. Such a data management system provides increased

control over data accesses by users at a host processor by limiting the data capable of being accessed by the host processor. Thus, while users at a host processor may be capable of accessing all of the data allocated to the host processor (depending upon the privileges associated with the user), no user, not even a system administrator with the highest privilege at the host processor, is capable of accessing data that is not allocated to the host by the storage system, regardless of the privileges of the user on the host.

[0101] Although the above discussion relates to an exemplary system wherein a host gains access to data at a storage system, the above described methods may be applied to any system wherein a resource is shared by multiple devices. Such systems include, but are not limited to any type of storage system including disk devices, tape devices, file servers and the like.

[0102] According to a further aspect of the present invention, a user interface for a system administrator is now described. The user interface communicates with a configuration database (e.g., configuration database 32 in FIG. 3) of a storage system to enable a user or another application program to view and manage the availability and assignment of data storage volumes to different hosts in a storage network. As used herein, the term "storage network" is used to describe any type of network in which at least one host (e.g., host processor 12 in FIG. 3) is coupled to at least one storage system (e.g., storage system 20 in FIG. 3) using a network connection that permits additional network devices (such as hosts, HBAs, storage systems, switches or hubs, etc) to be interconnected therewith. Advantageously, the user interface permits network devices to be viewed and managed using identifiers that are more meaningful to a user than a WWN.

[0103] In one embodiment of the present invention, a graphical user interface (GUI) is provided with which a user can graphically view the availability and assignment of data storage volumes to different hosts in a storage network. The GUI also allows a user to graphically view the topology of the network (i.e., how network devices such as hosts, HBAs, storage systems, storage system adapters, etc., are interconnected in the network), and to graphically modify the topology of the network and/or the availability and assignment of storage volumes to different hosts in the network. Advantageously, the GUI permits network devices and the availability and assignment of storage volumes on a storage system to be viewed, managed, and modified using an alias for each host/HBA pair that is more meaningful to a user than a WWN.

[0104] In another embodiment of the present invention, a command line interface (CLI) is provided that can be used to query the availability and assignment of data storage volumes to different hosts in the network. The command line interface allows a user or another application program to generate reports illustrating the topology of a storage network (i.e., how network devices such as hosts, HBAs, storage systems, storage system adapters, etc. are interconnected in the network), and to modify the topology of the network and/or the availability and assignment of storage volumes to different hosts in the network. Advantageously, the CLI permits network devices and the availability and assignment of storage volumes on a storage system to be viewed, managed, and modified using the WWN of the

device, or a more meaningful identifier that can be assigned by a user or by the storage system.

[0105] Embodiments of a user interface may advantageously be implemented in software that executes on a central processing unit of a host, such as CPU 40 of host processor 12 (FIG. 3). During execution on the CPU of a host processor, the user interface is typically stored in the memory (e.g., memory 42) of the host processor, although the interface software may be stored on any computer readable medium, such as diskette, tape, CD-ROM, etc., that is accessible by the host processor. In one embodiment of the present invention, a Java-based graphical user interface is provided. In another embodiment, a C-programming language based command line interface (CLI) is provided. However, it should be appreciated that the present invention is not limited to any particular software implementation, as any of a variety of implementations may be used.

[0106] Embodiments of a user interface according to the present invention may advantageously be implemented on a single host, or on a number of hosts distributed throughout a storage network. Moreover, embodiments of the user interface may be used to view and manage the availability and assignment of storage volumes on a single storage system or on multiple storage systems. Because the user interface may be used to modify the connection and allocation of storage volumes to different host/HBA pairs, the user interface may include password protection so that only authorized personnel can access the interface. Alternatively, for security reasons, the ability to modify the connection and allocation of storage volumes to different hosts on the storage network may be limited to a particular host. As used herein, the term "administrator host" is used to refer to any host on which the user interface is implemented and from which the availability and assignment of data storage volumes to different hosts can be modified. In one embodiment, portions of the user interface may be installed on other hosts so that they may be able to view the storage topology of the network, without having the ability to modify connections and allocation of storage thereto.

[0107] Each of the above-described embodiments of a user interface access a configuration database (e.g., configuration database 32, in FIG. 3) that is stored and maintained on a storage system to manage access within a storage network. According to a further aspect of the present invention, the configuration database 32 may include additional identification information, in addition to the WWN and/or source ID of the host/HBA, to facilitate the management of access in the storage network. In one embodiment, the configuration database may include an alias for each host, HBA, and filter and adapter unit known to the storage system, as well as an alias for the storage system itself. Thus, when managing access to storage volumes in the storage system, a user need not know in advance which WWN is associated with a particular network device to manage that device.

[0108] FIG. 12 illustrates an exemplary storage network 1200 that will be used to describe

[0109] various aspects of the present invention. It should be appreciated that the network topology illustrated in FIG. 12 is exemplary only, as embodiments of the present invention can be used with network topologies that are different (e.g., more complex, or less complex) than that shown in FIG. 12.

[0110] As shown in FIG. 12, a number of host processors 1212, 1214 are coupled to a storage system 1220 using a network 1221. Host processor 1212 has been assigned Internet Protocol (IP) node name "lol0239". As known to those skilled in the art, an IP node name is an alphanumeric identifier for a network device that corresponds to a unique IP address that the network device uses to communicate with other network devices on an IP network. Host processor 1212 includes two HBAs, HBA 1245a and HBA 1245b. Host processor 1214 has been assigned IP node name "cohen4554b" and includes a single HBA, HBA 1245c. For the purposes of illustration, host processor cohen4554b is designated as the control station or administrator host, from which connection and access to storage is controlled.

[0111] Storage system 1220 is similar to the storage system 20 described above with respect to FIG. 3. However, in contrast to the storage system 20 of FIG. 3, storage system 1220 includes a plurality of filter and adapter units 1234a, 1234b, and 1234c, such as would typically be used in a larger network where many different hosts share the use of a central storage system 1220. One such storage system that is representative of storage system 1220 is the Symmetrix line of disk arrays available from EMC Corporation of Hopkinton, Mass. The Symmetrix line of disk arrays is described in numerous publications from EMC Corporation, including the Symmetrix Model 55XX product manual, P-N200-810-550, rev. F, February, 1996.

[0112] As shown in FIG. 12, each filter and adapter unit 1234a, 1234b, and 1234c has its own connection to the network 1221. Each filter and adapter unit may include a number of ports, with each port supporting one or more connections to a host processor/HBA. For example, each filter and adapter unit may include two ports, with each port being capable of supporting up to 32 different connections to a host processor/HBA. Each of the filter and adapter units communicates with the configuration database 1232 that is maintained by the storage system 1220, and may include a processor and a memory, such as processor 80 and memory 83 described with respect to FIG. 3. Multiple filter and adapter units, such as shown in FIG. 12, may be used to connect to different types of networks (e.g., a loop network or a fabric network), for fault tolerance reasons, to increase bandwidth, or for a variety of other reasons.

[0113] According to a further aspect of the present invention, configuration database 1232 may include other information pertaining to network devices in the storage network in addition to that described above with respect to configuration database 32 in FIG. 3. This additional information can include, for example, the IP node name of each host that is logged into the storage system 1220, the IP node name of each host that has been assigned storage volumes in the storage system, or both. According to one embodiment of the present invention, additional information pertaining to devices in the storage network is stored in two different portions of the configuration database 1232; i.e., the history table 1269 and the configuration portion 1275 of the configuration database 1232, including header portion 1270, volume allocation portion 1272, mapping portion 1274, and filter table 1276. The additional information that is stored in the history table 1269 is maintained on a temporary basis for each host/A pair that is logged into a port of the storage system. In contrast, the additional information that is stored in the configuration portion 1275 is maintained on a perma-

nent basis for each host/HBA pair for which access to storage volumes has been defined. It should be appreciated that the additional information pertaining to devices in the storage network need not be stored in different portions of the configuration database 1232, as the present invention is not so limited.

[0114] The additional information that is maintained in the history table 1269 can include, for each host/HBA pair that is logged into a port on the storage system 1220: the IP address of the host, the IP node name of the host, a time stamp indicative of the time at which the host/HBA pair logged into the port of the storage system, the type of file system used by the host, and an alias for the host/HBA pair that is logged into the particular port. Moreover, the additional information that is maintained in the history table 1269 can vary depending upon the type of network device (e.g., a host/HBA pair, a switch or hub, etc). In one embodiment of the present invention, a unique alias can be automatically provided by the storage system for each host/HBA pair when the host/HBA pair logs into a port of the storage system. The unique alias includes the IP node name of the host and the name of the adapter that logged into the port. This alias, called an ASCII World Wide Name (AWWN) herein, provides a short-hand identifier for each host/HBA that is logged into a port of the storage system, and is more meaningful to a user than a WWN. This is because the AWWN is logically related to identifiers (the IP node name of the host and the name of the adapter) that are used for other purposes, such as sending electronic mail, initializing devices in a startup file, etc. Advantageously, as described further below, the AWWN that is maintained in the history table 1269 can be used to view and manage network devices on a storage network and to control the availability and access to storage volumes on the storage system using embodiments of the user interface. Thus, a user can view and manage network devices using an alias that is logically more descriptive than a WWN. Moreover, a user can assign a different alias to each host/HBA pair, should this be desired.

[0115] The additional information that is stored in the configuration portion 1275 of the configuration database 1232 (as compared to database 32 in FIG. 3.) can be the same or similar to the additional information provided in the history table 1269, such as the IP node name of a host, the IP address of the host, and an alias of each host/HBA pair for which access to storage volumes has been previously defined. In contrast to the information stored in the history table 1269, the information stored in the configuration portion 1275 of the configuration database 1232 is maintained for each host/HBA pair for which access to storage volumes has been defined. According to one embodiment of the present invention, when a host/HBA pair, or other type of network device, logs into a port on the storage system, the configuration portion 1275 of the configuration database 1232 is scanned to determine if an alias for this host/HBA pair (or other type of network device) has been previously defined. When it is determined that an alias for a particular host/HBA pair (or other type of network device) has been previously defined in the configuration portion 1275, that alias is automatically written into the history table 1269 along with its WWN and source ID.

[0116] According to a further embodiment of the present invention, the information that is stored in the configuration database 1232 may be stored in different areas of the storage

system 1220. In one exemplary implementation, the information stored in header portion 1270, volume allocation portion 1272, and mapping portion 1274 of the configuration database 1232 is stored in one or more of the storage devices 1238a-1238 of the storage system 1220, while the information stored in the history table 1269 and filter table portion 1276 is stored in a different type of memory device. For example, the information stored in the history table 1269 can be stored in a centrally accessible RAM or cache memory (not shown) of the storage system 1220, while the information stored in the filter table 1276 can be stored in a transient filter table in a memory of a filter and adapter unit (e.g., transient filter table 84 in memory 83 of filter and adapter unit 34 in FIG. 3). The above described use of separate storage areas for different portions of the configuration database 1232 optimizes the use of memory resources in the storage system 1220. Specifically, rather than storing the entire configuration database 1232 in a faster access (but expensive) RAM or cache, or in a slower access (but relatively inexpensive) storage device, those portions of the configuration database 1232 that are more frequently accessed and/or temporary (e.g., history portion 1269) can be stored in RAM or cache, while those portions of the configuration database 1232 that are less frequently accessed and/or persistent (e.g., volume allocation portion 1270) can be stored on disk or other type of storage device. Although the above described apportionment of the configuration database 1232 can be used to achieve a more optimal utilization of memory resources, it should be appreciated that the present invention is not limited to a particular manner in which the configuration database 1232 is apportioned, or to a particular type of memory device in which portions of the configuration database 1232 are stored, as other implementations may alternatively be used.

[0117] According to another embodiment of the present invention, a utility is provided for providing additional identification information pertaining to hosts and host/HBA pairs that are logged into a storage system. The utility may be used to provide an alias for a host/HBA pair in the history table 1269 when one has not been previously defined in the configuration portion 1275 of the configuration database 1232. The alias can then be used to view and manage that host/HBA pair and to configure storage volume assignments therefor. The utility may be implemented in software that executes on the CPU of a host processor to include this additional information in the history table 1269 of the configuration database. A flow diagram illustrating one implementation of the steps that may be performed by this utility is now described with respect to FIG. 13.

[0118] At step 1310, the utility queries the host processor to determine information such as the IP node name of the host and the IP address of the host. Other information may also be obtained, such as the manufacturer of the host processor, the type of operating system (e.g., Unix, Windows NT, Sun SOLARIS) being used on the host, etc. After obtaining information relating to the host, the utility proceeds to step 1320. At step 1320, the utility queries the storage network to identify those storage systems connected to the storage network that include a configuration database that facilitates shared access to storage resources, such as configuration database 1232 (FIG. 12). In a fabric storage network topology, this may be performed by accessing a nameserver on the fabric and examining the WWNs of devices that are connected thereto. For example, because

each WWN includes a portion that is unique to each device manufacturer, the utility can examine the list of WWNs to identify those storage systems that are made by a particular manufacturer that include a configuration database 1232. In a loop storage network topology, similar information may be obtained by querying each device in the loop and examining the WWNs of each device in a similar manner. Upon identifying those WWNs that identify storage systems that include a configuration database 1232, the utility performs steps 1330 through 1380 for each such storage system.

[0119] At step 1330, the utility logs into a port on a storage system having a configuration database 1232 and proceeds to step 1340. At step 1340, the utility examines the history table 1269 in the configuration database 1232 to determine if an alias already exists for the particular host/HBA pair that the utility has caused to log into the storage system. When it is determined that the history table 1269 already includes an alias for this particular host/HBA pair, the utility proceeds to step 1380, described further below. Alternatively, when it is determined that the history table 1269 does not include an alias for this particular host/HBA pair, the utility proceeds to step 1350.

[0120] At step 1350, the utility examines the configuration portion 1275 of the configuration database 1232 to determine if an alias has been defined therein for this particular host/HBA pair. When it is determined that an alias has already been defined for this particular host/HBA pair in the configuration portion 1275 of the configuration database 1232, the utility proceeds to step 1360, wherein the alias defined in the configuration portion 1275 is written into the history table 1269. Alternatively, when it is determined that an alias has not been defined in the configuration portion 1275 of the configuration database 1232 for this particular host/HBA pair, the utility proceeds to step 1370.

[0121] At step 1370, the utility creates an alias for the host/HBA pair that is currently logged in to the storage system and writes it into the history table 1269. In one embodiment of the present invention, the alias includes the IP host name of the host and the name of the adapter that logged into the port. This alias, called an ASCII World Wide Name (AWWN), provides a short-hand identifier for the host/HBA pair that has more meaning to a user than a WWN. According to one aspect of the present invention, the portion of the AWWN representing the adapter name varies dependent upon the type of host (e.g., Windows NT, Sun SOLARIS, HP-UX, etc.) that logged into the port. For example, on a Windows NT host, the adapter portion of the AWWN is expressed in the form "adapterN", where "N" is the logical number of the HBA adapter on the host. On a Sun SOLARIS host system, the adapter portion of the AWWN is expressed in the form "sbus, fca@adapter", where "sbus" is the number of the bus on which the HBA resides, and "adapter" is the logical number of the adapter on the host.

[0122] After any of steps 1340, 1360, or 1370, the utility proceeds to step 1380. At step 1380 the utility returns to the host processor the information that is now stored in the history table 1269 of the configuration database 1232. This information will include the AWWN of the host/HBA pair, as well as any AWWNs of other host/HBA pairs that are present in the history table 1269 (e.g., AWWNs that have been previously assigned through the use of the utility on a different host processor, etc.). The utility also provides the

host processor with the WWN of the host/HBA pair that logged into the storage system, a port identifier of the port on which the host/HBA pair logged into the storage system, and the device name or path (in terms of the host system) by which the storage system was reached. After providing this information, the utility then terminates. It should be appreciated that in a storage network that includes more than one storage system having a configuration database **1232**, the utility will provide this information for each storage system that it is permitted to log into.

[0123] As should be appreciated from the foregoing description, the above utility is capable of identifying each host/HBA pair that is presently logged into the storage system in terms of its WWN. In addition, where a host/HBA pair that is logged into the storage system has been given an alias or AWWN, the AWWN of each host/HBA pair is also provided. As described further below, this information provided by the utility can then be used by the host on which the utility was executed to view and manage network devices on a storage network and to control the availability and access to storage volumes on the storage system with a user interface. Advantageously, by executing the utility on the same host that executes the user interface, a user can view and manage network devices with the user interface using the AWWN, rather than the more arcane and cumbersome WWN. In addition, by executing the utility on a host processor, the utility can be used to identify the WWN of the HBA that the utility used to access the storage system. It should be appreciated that this ability to identify the WWN of an HBA that is connected to a network is of great use. Although the WWN of an HBA is typically indicated on the HBA itself, it may be difficult to view this information once the HBA is installed in a host processor. Moreover, although the WWN of an HBA may be identified in documentation that accompanied the HBA, such documentation is frequently lost or misplaced. Advantageously, the above-described utility allows the WWN of a network device (e.g. a host/HBA pair) to be determined by requesting another network device (e.g., storage system **1220**) to identify the WWN of the network device with which it is communicating.

[0124] According to another embodiment of the present invention, a user interface is now described, that, when executed on a processor (e.g., the CPU of a host processor), enables a user to view and manage devices in a storage network. One exemplary implementation of a user interface that may advantageously be used with a storage system **1220** such as shown in **FIG. 12**, is described in a publication entitled, EMC Volume Logix Product Guide, Version 2.0, p/n 300-999-024, available from EMC Corporation, and incorporated by reference herein. The Volume Logix product Guide describes an implementation of a system administrator, called "Volume Logix", that includes a software based user interface that can be used on a wide variety of different host computer platforms, including personal computers, workstations, and mainframe computers running a wide variety of operating systems, such as Windows, Windows 95 or Windows NT, Unix, Unix-variants, etc.

[0125] According to one embodiment of the present invention, the user interface executes on a host processor and allows a user or another application program to query a storage system and define access control for storage volumes on that storage system for network devices on a storage

network to which the storage system is attached. Using the user interface, one can identify various devices (storage systems, storage system port adapters, hosts, HBAs, etc.) in the storage network and understand the relationship of these devices to one another in the storage network. For example, one can view which host processors can communicate with a storage system, the path or physical connection by which they communicate, which storage volumes of data are accessible to a particular host processor or are shared among a number of host processors, etc. In addition, the user interface can be used to modify the configuration of devices in the network, as well as manage access to storage volumes. This may be done in two different ways. In one embodiment, a graphical user interface (GUI) based software application is provided that allows one to view and modify relationships among network devices graphically. In another embodiment, a command line interface (CLI) is provided that permits one to perform similar functions as the GUI. Using either one of these interfaces, one can display listings of devices, modify relationships of devices (e.g., assign, revoke, modify privileges on storage volumes for hosts that are connected to the network), etc. Furthermore, with each of these interface, one can also modify properties that are associated with network devices. For example, one may modify the host name or the AWWN that is associated with a particular device.

[0126] The Volume Logix Product Guide also describes one exemplary implementation of a utility, called VCM-FIND, that is similar in functionality to the utility described with respect to **FIG. 13**. In accordance with one aspect of the present invention, the VCMFIND utility can be used to identify, by WWN, each host/HBA pair that is logged into a storage system, to assign an alias or AWWN by which a host/HBA pair may be viewed and managed, and to provide a copy of the contents of the history table showing all other host/HBA pairs logged into a storage system to a host processor. This information returned to the host processor by the VCMFIND utility can be used in conjunction with embodiments of the user interface to permit the management of network devices through the use of the more meaningful alias or AWWN, rather than by use of the WWN.

[0127] **FIG. 14** illustrates one exemplary implementation of a top-level display screen that can be provided by a graphical user interface (GUI) according to one embodiment of the present invention. When executed on a host processor, the GUI provides a management window **1400** to enable a user to view, configure, or modify the manner in which devices are connected to one another, and to view, configure, or modify the allocation and access to storage volumes on a storage system. The GUI may be executed on a host processor after a utility, such as that described above with respect to **FIG. 13**, was executed on each host processor (e.g., host processor cohen455b and host processor lol0239, in **FIG. 12**) for which management was desired. As noted above, the execution of the utility of **FIG. 13** permits devices to be managed by an alias that is more meaningful than a WWN.

[0128] The top level GUI management window **1400** can include a number of components, such as a storage network topology pane **1410**, a storage system volumes view pane **1420**, a menu bar **1430**, a tool bar **1440**, and a status bar **1450**. It should be appreciated that the present invention is not limited to the particular arrangement of components shown in **FIG. 14**, as the GUI management window **1400**

can be organized in many different ways. The storage network topology plane **1410** can be used for viewing network devices and the topology of the storage network at varying levels of granularity. The volumes view pane **1420** can be used to identify volumes of data stored on a particular storage system, to identify types of storage volumes stored on a particular storage system, whether those storage volumes are accessible by more than one host processor, etc. The menu bar **1430** provides a set of pull down menus, **1460-1480**, that allow a user to manage and control devices connected to the storage network, including controlling which host processors can access storage volumes on the storage system. The tool bar **1440** provides a quick access to some of the more frequently used options provided by the menu bar **1430**. The status bar **1450** provides informational messages relating to current actions selected from the menu bar and the tool bar, such as whether tasks are pending, whether a task has been completed, etc.

[**0129**] The GUI management window **1400** displays devices, such as host processors, storage systems, host bus adapters, storage system adapters, etc, in a storage area network, with each device being represented by an easily recognizable icon. The GUI management window **1400** also displays different types of storage volumes within a storage system by an easily recognizable icon. One exemplary illustration of how different types of storage area network devices and different types of storage volumes may be represented is shown in **FIG. 15**. It should be appreciated that the present invention is not limited to any particular form of icon, as others may alternatively be used.

[**0130**] Storage system icon **1505** represents a storage system that is available on the storage network. The storage system icon **1505** may be displayed in either a collapsed form or an expanded form, as described in more detail further below. Storage port icon **1510** represents an adapter port (e.g., filter and adapter unit **1234a-c** in **FIG. 12**) on a storage system. Where the storage port represented by the storage port icon **1505** is adapted for use in a Fibre Channel environment, the storage port icon **1505** may be designated an FA (Fiber channel Adapter) port (See **FIG. 14**). It should be appreciated that other types of storage port adapters, other than a Fibre Channel adapter, may be represented, using different icons, or the same icon, but with a different textual label adjacent thereto.

[**0131**] Host processor icon **1515** represents a host processor that is available on the storage area network. The host processor icon **1515** may also be displayed in either a collapsed form or an expanded form, as described in more detail further below. Administrator host icon **1520** represents an administrator host processor or control station that is available on the storage area network and from which network devices and the allocation of storage devices in a storage system can be controlled or configured. The administrator host permits the allocation of volumes and the modification of how devices are connected in the storage network to be managed from a central control station or host processor. Like host processor icon **1515**, the administrator host icon **1520** may be displayed in either a collapsed form or an expanded form. Host Bus Adapter (HBA) icon **1525** represents an HBA by which a host processor is connected to the storage area network. The HBA icon **1525** is displayed when the host processor icon **1515** or the administrator host icon **1520** is displayed in an expanded form.

[**0132**] Storage volume icon **1530** represents a storage volume in a storage system. More specifically, storage icon **1530** indicates that the represented volume is a standard fixed block addressing (FBA) volume that has not been allocated to a particular host processor/HBA pair (i.e., a storage volume for which no assignment has been defined in the configuration database **1232** (**FIG. 12**)). Assigned storage volume icon **1535** represents a storage volume in a storage system that has been assigned to a particular host processor/HBA pair in the configuration database (i.e., configuration database **1232**, in **FIG. 12**) of the storage system. Shared, assigned, storage volume icon **1540** represents a storage volume in a storage system that has been assigned to more than one host processor/HBA pair in the configuration database **1232** of the storage system. Configuration database storage volume icon **1545** represents that the particular storage volume stores the configuration database (called a Volume Configuration Management database, or VCM in one implementation). Mirrored storage volume icon **1550** represents that the particular storage volume functions as a mirror to another storage volume (called a Business Continuity Volume, or BCV in one implementation). Concatenated storage volume icon **1555** represents that the particular volume is one of a concatenated group of adjacent storage volumes that appear as one target volume (called a Meta Volume in one implementation). Other icons may be provided for other storage system resources. As should be appreciated by those skilled in the art, the use of different icons to represent various types of network devices and various types of storage volumes allows a detailed description of a storage network to be effectively communicated to a user.

[**0133**] Referring back to **FIG. 14**, the storage network topology pane **1410** provides a graphical representation of how network devices are arranged in a storage area network. This graphical representation uniquely identifies each network device in the storage area network and shows the path by which the network devices are interconnected. As described further below, this graphical representation of network devices can be displayed at varying levels of detail, selectable by a user.

[**0134**] As shown in **FIG. 14**, the storage network topology pane **1410** shows paths between different host processor/HBA pairs and storage system/port pairs in the storage network that may be configured or modified using the graphical user interface. Dashed grey lines are used to represent paths that connect various devices in the storage network. Black solid lines are used to represent a path between network devices in which one of the network devices has been selected, for example, by using a mouse. In the example of **FIG. 14**, host processor lol0239 has been selected in an expanded form, and thus, the path between this host processor, and its two HBAs (“if, 0,fca@3,0,” and “1f,0,fca@1,0”) are shown in solid line form. As noted above with respect to **FIG. 13**, the particular alias that is used to represent the HBA can indicate the type of host processor to which the adapter is attached. Other ways of representing the above information may alternatively be used, as the present invention is not limited to a particular manner of representation. Moreover, it should be appreciated that other network devices, such as switches and hubs, that are not under the control of the graphical user interface, may also be depicted in the view presented by the storage network topology pane **1410**.

[0135] Host processor/HBA pairs are shown on the left hand side of the storage network topology pane 1410, with storage systems shown on the right. For example, in FIG. 14, two host processors cohen4554b and lol0239 are shown in the left hand side of the storage network topology pane 1410, with a storage system 01836000314 shown on the right. Each type of device (network device or a device within storage system) is represented by an icon that identifies the type of network device or the type of storage volume, as described above with respect to FIG. 15. Furthermore, each icon includes some associated text that uniquely identifies the particular device that the icon represents within the storage area network. The text that is associated with each host processor icon and HBA icon is based on the alias information of the history table 1269 (FIG. 12).

[0136] As may be seen from FIG. 14, the host processor icons of host processor cohen4554b and host processor lol0239 are similar, but different. Specifically, the host processor icon of host processor cohen4554b includes an "A" 1485 indicating that the host processor cohen4554b has been designated as the "administrator host" or control station on which the GUI is executed, and from which network devices and the allocation of storage devices can be centrally controlled or configured.

[0137] As noted above, the icons for host processors and for storage systems can be displayed in either a collapsed form or an expanded form that is selectable by the user. A collapsed host icon hides the HBAs attached thereto, whereas an expanded host icon shows each of the HBAs that are attached to the host processor. Each of the host processor icons depicted in FIG. 14 is displayed in its expanded form, showing its attachment to a particular HBA on a respective host processor. When depicted in an expanded form, the host processor icon includes a minus sign 1490 indicating that the collapsed form of the host processor icon may be selected by clicking on this region (termed a "hot spot") of the icon. Alternatively, the collapsed form may be selected by using a button associated with the tool bar 1440, or by accessing a menu within the menu bar 1430. When a host processor icon is collapsed, path connections between the host processor and other devices in the storage network are drawn directly from the host processor to the storage system or storage system port, depending on whether the storage system is shown in its collapsed or expanded form. When depicted in a collapsed form, the host processor icon includes a plus sign (1715 in FIG. 17) indicating that the expanded form of the host processor icon may alternatively be selected. An example of a host processor displayed in a collapsed form is shown in FIG. 17, described further below.

[0138] As noted above, storage systems are shown on the right hand side of the storage network topology pane 1410. Storage system icons can also be shown in either a collapsed form or an expanded form. A collapsed storage system hides the ports residing on it, while an expanded storage system shows each port residing on the storage system. When a storage system is collapsed, path connections are drawn directly from the storage system to the host or HBA. When the storage system is expanded, path connections are drawn from the storage system to the port and then to the host for HBA. In FIG. 14, storage system 01836000314 is shown in an expanded form. In a manner analogous to the host processor icon, a collapsed storage system icon can include

a plus sign indicating that the expanded form of the storage system icon may alternatively be displayed upon selection, and an expanded storage system icon can include a minus sign indicating the collapsed form of the storage system icon may alternatively be displayed upon selection;

[0139] Each host bus adapter icon (e.g., adapter0) represents a particular HBA on which a host processor communicates to the storage network. Each HBA is identified using an icon and the adapter portion of the ASCII readable WWN (AWWN) that is stored in the history table 1269 of the configuration database 1232 (FIG. 12). As noted above, the AWWN can be assigned using a utility such as that described with respect to FIG. 13, or can be assigned automatically when a host/HBA pair logs into the storage system and the AWWN has been previously defined in the configuration portion 1275 of the configuration database 1232. Moreover, a user can change the AWWN that is assigned to a particular host/HBA pair in the configuration portion 1275 of the configuration database 1232 using the GUI. The naming convention used to identify host processors and HBAs shown in FIG. 14 was provided by using the utility of FIG. 13, prior to invoking the GUI. Thus, the name of the HBA assigned to a particular HBA can vary, based on the type of operating system used by the host processor to which it is attached. As shown in FIG. 14, host processor cohen4554b communicates with the network using HBA adapter0, whereas host processor lol0239 communicates with the network using two different HBAs, "if, 0,fca@3,0," and "1f,0,fca@1,0."

[0140] As noted above, in one implementation, dashed grey lines are used to represent paths that connect various devices in the storage network topology view pane 1410, and black solid lines indicate a selected connection (i.e. a connection between a selected device and another device). In the example of FIG. 14, host processor lol0239 has been selected in an expanded form, and thus, the path between this host processor, and its two HBAs are shown in solid line form.

[0141] As may be appreciated from the above description, the storage network topology view pane 1410 allows a user to view the network topology at different levels of granularity. For example, one can view connections from a host processor to a storage system, from a host processor/HBA pair to the storage system, from a host processor to a particular port on the storage system, or from a host processor/HBA pair to a particular port on the storage system. This ability to display different levels of granularity permits one to effectively manage access control in a top to bottom manner, from a host down to its HBA ports and from a storage system down to its ports and storage volumes. Moreover, it permits a user to view the overall topology of a storage network, and then, selectively focus down to a particular set of devices within the network. It should be appreciated that the ability to graphically view a storage topology is particularly useful in larger storage area networks, where the network may include many more network devices than that shown in FIG. 14.

[0142] The storage system volumes view pane 1420 graphically illustrates volumes of storage residing on a

particular storage system. In one embodiment, the storage volumes view pane 1420 is filled when a network device, such as a host processor, an HBA, a host processor/HBA pair, or a storage system is selected in the storage network topology pane 1410. The storage volume view pane 1420 shows storage volumes that are available to or reside on the selected network device. The storage system volumes view pane 1420 also graphically depicts other types of information, such as the type of storage volume, whether access rights in a storage volume have been assigned to a particular host processor/HBA pair, whether access rights in a storage volume have been assigned to multiple host processor/HBA pairs, etc. This information is obtained by the GUI accessing the configuration portion 1275 of the configuration database 1232 (FIG. 12).

[0143] Two different types of views are available within the storage system volumes view pane 1420, i.e., an icon view, or a more detailed view. The icon view displays an icon for each storage volume associated with the selected object. For example, in FIG. 14, an icon is displayed for each of storage volumes 0-22 residing on the selected storage system, storage system 0183600314. Additional storage volumes, if present, may be viewed by expanding the window within which the volumes are shown, or by scrolling downward in a conventional manner. Where multiple storage systems are selected, storage volumes may be sorted by storage system number and then by storage volume, or in any other suitable way.

[0144] As shown in the storage volumes view pane 1420 of FIG. 14, storage volumes that have been assigned to a selected host processor/HBA pair and storage system/storage port pair are surrounded by a solid line border. For example, storage volumes 3-8 are surrounded by a solid line border to indicate that they have been assigned to a particular host processor/HBA pair and storage system/storage port pair that was selected by the user. Where one or more volumes were previously assigned to a particular host processor/HBA pair and storage system/storage port pair, but the assignment has been broken, this may be indicated by a dashed line surrounding the affected volumes. A broken assignment may occur, for example, where an HBA has logged out from the network. Of course, it should be appreciated that other ways of representing the above identified information to a user may alternatively be used, such as using one color to indicate a selected assignment, and another color to indicate a broken assignment.

[0145] Each storage volume icon in the storage volumes view pane 1420 may shown in one of a number of states. For example, a gray storage volume icon (e.g., storage volume 1530 in FIG. 15) may be used to indicate that the storage volume is available, and that no access rights have been granted for this particular volume. In FIG. 14, storage volumes 0-2 and 9-22 are displayed in an available state. Alternatively, a storage volume may include highlighted black and white stripes (e.g., assigned storage volume 1535 in FIG. 15) to indicate that the storage volume is owned in a single-path configuration. That is, exactly one host/HBA pair has been assigned access rights to this particular volume. A storage volume can be depicted with a blackened connector bar (e.g., shared assigned storage volume 1540 in FIG. 15) to indicate that the storage volume is a multi-path shared storage volume. That is, two or more hosts/HBA pairs have been assigned access rights to this particular storage

volume. In FIG. 14, the icons used to represent storage volumes 3-8 indicate that these volumes have been assigned access rights from multiple host processor/HBA pairs.

[0146] As noted above, a user may select an icon view or a more detailed view of storage volumes. For example, FIG. 16 illustrates a storage volumes view pane 1620 displayed in a detailed manner. As in the storage volumes view pane 1420 of FIG. 14, the representation of each storage volume on the storage system may differ depending on whether access rights have been assigned to that volume, or upon whether a particular storage volume is assigned to a single host processor/HBA pair, or to multiple host processor/HBA pairs. However, the more detailed view of storage volumes can also identify the capacity of each storage volume, an identifier (e.g., name or serial number) of the storage system on which the storage volumes resides, an identifier of which ports on the storage system can access a particular volume, and the owner of that particular volume (i.e., what host processor/HBA pair(s) have access rights to a particular storage volume). It should be appreciated that the present invention is not limited to the information shown in FIG. 16, as different or additional information may alternatively be displayed.

[0147] As noted above, clicking on a device (e.g., pointing to a particular network device and selecting a particular button on a mouse or other pointing device) highlights path connections associated with that device in the storage network topology view pane 1410, and fills the storage volumes view pane 1420 with all volumes owned and possibly accessible to or residing on that device. This ability to graphically view a storage area network at varying degrees of detail permits a user to effectively manage access control in a storage network in a hierarchical manner, from a host processor down to its ports.

[0148] As shown in FIG. 14, the menu bar 1430 is positioned across the top of the management window 1400 in a conventional manner. In one implementation, the menu bar 1430 includes five pull down menus, 1460-1480, each providing the user with a number of options from which to select to perform various tasks. For example, the File pull down menu 1460 can include a run tasks option to execute queued operation such as adding or deleting access of a host/HBA pair to one or more storage volumes. The File pull down menu 1460 can also include a properties option to display or modify properties (e.g., the name of a host or HBA, the name of a storage system or port, etc) of a selected network device, storage system or storage volume, and a report option that generates a report for a selected network device or storage volume. The report option may be used to generate information detailing the configuration of the storage network or the configuration of a particular device or volume, and this information can be either displayed or written to a file.

[0149] The Edit menu 1465 can provide a user with the ability to modify or delete a queued operation, or to change a login password to the graphical user interface. The View menu 1470 may include an Icon/Details option that permits a user to toggle between icon-based and more detailed view of storage volumes, and a refresh display option that refreshes the work space to reflect storage volume assignments that are currently defined in the configuration portion 1275 of the configuration database 1232, but have not been

updated in the display screen **1400**. The Actions menu **1475** may include various options categorized by the type of device (e.g., a storage system, a storage volume within a storage system, etc.) upon which they act. For example, the Actions menu **1475** can include a bus option that permits a user to define, clear, or swap access rights on a storage system bus, a volume option that adds, removes, or otherwise modifies access privileges to a storage volume, and a storage system option that can be used to perform operations on the configuration database, or to refresh the work space display. The menu bar **1430** may also include a pull down Help menu **1480** that permits a user to display help file, display information about the particular software version of the configuration database code, or graphical user interface software, to set the path to an HTML based browser that is used to view help topics, etc. Other information may be provided using the Help menu **1480**, as the present invention is not limited to the particular topics for which additional information is provided, the organization of such information, or the particular manner in which it can be accessed.

[0150] The GUI management window **1400** may also include a tool bar **1440** that permits a user to quickly access some of the more frequently used features from the menu bar **1430**. For example, the tool bar may include a properties icon **1405** to display a properties dialog box for currently selected items, a refresh display icon **1415** that reloads volume access assignments from the configuration portion **1275** of the configuration database **1232**, and a run tasks icon **1425** that commits all pending volume assignments for all storage systems, or for a selected storage system. The tool bar **1440** may also include an iconic view icon **1435** that toggles between showing an iconic representation of storage volumes, or showing storage volumes in a more detailed fashion as described above. Similarly, a details icon **1445** may be provided that shows storage volume information in a more detailed tabular format, as in **FIG. 16**. The tool bar **1440** may also include a help icon **1455** that displays help files available to the user. It should be appreciated that other ways of providing a quick access to more frequently used features may also be provided, as the present invention is not limited to the particular implementation shown in **FIG. 14**. For example, a sequence of keyboard commands (e.g., "control F") may be used instead, or in addition to a tool bar.

[0151] The status bar **1450** is positioned across the bottom of the window **1400** and provides informational messages relating to current actions selected from the menu bar **1430** and the tool bar **1440**. For example, the left hand side of the status bar **1450** can indicate whether tasks are pending or completed, with the right hand side indicating the number of current tasks in the task list. Other ways of providing this information may alternatively be used, as the present invention is not limited to the particular implementation of the status bar **1450** shown in **FIG. 14**.

[0152] **FIG. 17** illustrates a storage network topology pane **1710** for a storage network that includes a number of different host processors as well as a number of storage systems. Each of the host processors except the host processor "pablo" is shown in a collapsed form. Host processor pablo is shown in an expanded form, illustrating the path connection between the host processor pablo, the HBA port FcaPort2, and the storage system 9000003077. Storage system 900003078 is illustrated in a collapsed form, whereas storage system 9000003077 is illustrated in an

expanded form, revealing each of the storage system port adapters accessible from the network.

[0153] An exemplary description of the manner in which access control can be configured for a relatively simple storage area network is now described with respect to **FIGS. 18-22**, and **14**. **FIG. 18** illustrates the storage network topology in which access rights to particular storage volumes will be provided for two different host processor systems, host processor cohen4554b and host processor lol0239. More particularly, **FIG. 18** illustrates a management window **1800** that would be seen by a user after running a utility similar to that described in **FIG. 13**, such as the VCMFIND utility, on each of host processors cohen4554b and lol0239, and then executing the GUI on administrator host cohen4554b. In this example, host processor cohen4554b will be granted shared access to storage system **0183600314**, storage volume 4, from HBA adapter0 on host processor cohen4554b. Host processor lol0239 will be granted access to storage system 0183600314, storage volumes 3 and 5-8, from HBA adapter1 on host processor lol0239, and will be granted shared access to storage volume 4, from HBA adapter2 on host processor lol0239. In **FIG. 18**, the user selects the storage system 0183600314 and expands the storage system icon to show all the storage adapter ports connected thereto. The result of these actions are shown in **FIG. 19**.

[0154] By expanding and selecting storage system 0183600314, the volumes view pane **1920** is filled in with all storage volumes residing on this storage system. As can be seen by the type of icon used to represent the storage volumes in the volumes view pane **1920** of **FIG. 19**, none of the volumes of storage system 0183600314 have been assigned to a host processor. Furthermore, by expanding the storage system icon, the storage adapter ports residing on the storage system 0183600314 are displayed. Gray path connection lines are drawn from each storage system port to each host on the storage network that can connect thereto. As shown in storage network topology pane **1910** of **FIG. 19**, the storage adapter ports residing on storage system 0183600314 include Fibre Channel adapter ports (Fa) Fa14a, Fa14b, Fa15a, Fa15b, Fa16a and Fa16b. The selection of storage system 0183600314, (for example, by clicking on the storage system icon using a mouse or other pointing device), results in the icon for storage system 0183600314 becoming highlighted. In addition, the selection and expansion of the icon for storage system 0183600314 results in grey path lines being drawn between each storage system port on the selected storage system and the selected storage system (not shown). By selecting a particular port that is attached to the storage system (e.g., port Fa15a), the selected port becomes highlighted and the gray path lines from the storage system to the selected port become darkened (not shown). After selecting a particular storage system, all volumes on that storage system are displayed in the volumes view pane of the management window.

[0155] To configure access to storage volume 4 on port Fa15a from HBA adapter0 of host processor cohen4554b, the user then selects host processor cohen4554b by selecting the appropriate icon. Upon selection, host processor cohen4554b becomes highlighted and the formerly gray line from host processor cohen4554b to storage port Fa15a becomes solid black. By selecting the expanded form of host

processor cohen4554b, (for example, by clicking on the plus sign in the host processor icon), the HBAs that are connected to host processor cohen4554b are displayed. The results of the preceding actions are shown in the storage network topology pane 2010 of FIG. 20, in which host processor cohen4554b is connected by a solid black line to a HBA adapter0.

[0156] To select storage volume 4 for allocation to host processor cohen4554b/adapter 0, the user simply selects storage volume 4 icon. This is shown in the volumes view pane 2020 of FIG. 20. After selecting a particular volume, the user may select the actions pull-down menu 2075 and select an option, such as add access. The result of these steps is to add access to storage volume 4 on storage system port Fa15a from HBA adapter0 on host processor cohen4554b. Similar steps may be performed to add access to storage volume 4 on storage system port Fa15b from HBA adapter0 on host processor cohen4554b. In one embodiment, after these steps are performed, a task list such as shown in FIG. 21 is displayed for the user. As shown in the task list of FIG. 21, access to volume 4 has been added from HBA adapter 0 on host processor cohen4554b to storage system adapter ports 15a and 15b. The user selects the confirm button shown at the bottom of the task list to confirm this task. It should be appreciated that the task list is not required. However, in one embodiment, by providing a user with the results of their assignments and requiring their confirmation, inadvertent changes can be reduced. Furthermore, it should be appreciated that the specific steps used to configure access for host processor cohen4554b and the order in which they are performed can vary, as the present invention is not so limited.

[0157] FIG. 22 illustrates a graphical management window 2200 showing the assignment of storage volume 4 in volume view pane 2220 that a user would be provided with after performing the above steps. As noted previously, the selected storage volume in the volumes view pane 2220 may be enclosed by a border to indicate that this volume has been selected. Moreover, because this storage volume is now allocated to a particular host processor/HBA pair, storage volume 4 is represented by an assigned storage volume icon (i.e. assigned storage volume icon 1435 in FIG. 15). Furthermore, it should be noted that the paths shown in the storage network topology pane 2210 between host processor cohen4554b and HBA adapter0 and storage volume 4, via either of the storage system port adapters 15a and 15b, are shown in dark lines.

[0158] A similar procedure may be used to set up shared access to storage volume 4 from HBA adapter2 of host processor lol0239 and set up access to storage volumes 3, and 5-8 from HBA adapter1 of host processor lol0239. The resultant display after the management window has been refreshed is shown in FIG. 14, described previously above.

[0159] It should be appreciated that after the preceding steps, the assignments of storage volumes to each of host processors cohen4554b and lol0239 have not been made permanent in the configuration portion 1275 of the configuration database 1232 (FIG. 12). To make these assignments permanent in the configuration portion 1275 of the configuration database (i.e., so they will persist across power cycles of the storage system on which the configuration database resides), the user executes the run task command in the File

menu bar. This extra step helps to prevent inadvertent changes from being made to the configuration database 1232. In one embodiment of the present invention, execution of the run task command is protected by a password so that tasks cannot be executed by an unauthorized user.

[0160] According to another embodiment of the present invention, a CLI based user interface is provided to manage network devices and manage and assign storage volumes to network device in a storage network. As in the GUI based user interface described above, the CLI based user interface communicates with a configuration database 1232 on a storage system 1220 to manage network devices and manage and assign storage volumes thereto. One exemplary implementation of a CLI based user interface, called FPATH, is described in great detail in the publication entitled, EMC Volume Logix Product Guide, as noted above. It should be appreciated that embodiments of the present invention directed to a CLI based user interface are not limited to the particular implementation of the FPATH CLI described therein, as the CLI based user interface of the present invention may be implemented in many different ways. In one embodiment of the present invention, the CLI based user interface is implemented in software and can be executed on a CPU 1240 of a host processor 1212, 1214. The CLI permits network devices and storage volumes in a storage system to be managed using a WWN or, alternatively, using an AWWN that can be assigned to a particular network device.

[0161] According to one embodiment, the CLI based user interface includes a set of commands having the format "COMMAND action {arguments}, where COMMAND is a name of the executable CLI, for example "FPATH", and where actions are subcommands that can be used to update the configuration database 1232 or display configuration information that is maintained in the configuration database 1232 of a storage system. Actions that may be performed on the configuration database 1232 of a storage system 1220 include initializing the configuration database 1232, adding or removing a network device such as a host, HBA or host/HBA pair to the configuration database 1232 so that network devices can access storage volumes on the storage system, adding or removing access to a particular storage port that a host/HBA pair can access on the storage system, and adding or removing access to a particular volume that a host/HBA pair can access on the storage system.

[0162] Other actions that may be performed using the CLI based user interface include backing up the configuration database 1232 maintained by the storage system 1220 to a specified file, restoring the configuration database 1232 from the contents of such a backup file, providing an alias for a particular host/HBA pair that can be used in managing and configuring network devices on the storage network, etc. Display actions available using the CLI can include displaying information relating to the manner in which network devices are related in the storage network. This information can include what devices are currently logged into a storage system, what access rights to storage volumes these network device have on the storage system, etc. This reporting information can be displayed on a display screen of a host processor, or saved to a file. It should be appreciated that the present invention is not limited to the particular set of actions described above, as other actions, or additional actions may alternatively be provided. Advantageously, the

CLI based user interface may be used in conjunction with a utility such as that described above with respect to FIG. 13 to manage network devices using more meaningful identifiers than their WWN. The CLI based user interface can thus have similar functionality to that described above for the GUI user interface. Accordingly, as the implementation of a CLI would be readily understood from the description of the GUI based user interface discussed above, further details of the CLI based user interface are omitted herein.

[0163] Having described several embodiments of the invention in detail, various modifications and improvements will readily occur to those skilled in the art. Such modifications and improvements are intended to be within the spirit and scope of the invention. Accordingly, the foregoing description is by way of example only, and is not intended as limiting. The invention is limited only as defined by the following claims and the equivalents thereto.

What is claimed is:

1. A method of managing access by a plurality of network devices to data stored on a storage system, the method comprising:

accessing a data structure that includes at least one record identifying at least one of the plurality of network devices as being logged into the storage system; and

based on the accessing of the data structure, determining an identity of at least one of the plurality of network devices that is logged into the storage system.

2. The method of claim 1, wherein the data structure includes a plurality of records, each record corresponding to one of the plurality of network devices that is logged into the storage system.

3. The method of claim 2, wherein each record of the plurality of records includes a network identifier that identifies a network address of the corresponding one of the plurality of network devices that is logged into the storage system.

4. The method of claim 3, wherein at least one record of the plurality of records further includes an alias corresponding to at least one of the plurality of network devices that is logged into the storage system, the alias being based on information other than the network address of the at least one of the plurality of network devices that is logged into the storage system.

5. The method of claim 4, wherein the at least one of the plurality of network devices that is logged into the storage system is a host processor, and wherein the alias is based on a node name of the host processor.

6. The method of claim 5, wherein the at least one record corresponding to the host processor further includes a file system identifier that identifies a type of file system mounted on the host processor.

7. The method of claim 4, wherein the at least one record further includes a time stamp that identifies a time at which the at least one of the plurality of network devices logged into the storage system.

8. The method of claim 1, wherein the at least one record includes an alias corresponding to at least one of the plurality of network devices that is logged into the storage system, the alias being based on information other than a network address of the at least one of the plurality of network devices that is logged into the storage system.

9. The method of claim 1, further comprising a computer readable medium that includes a memory of the storage system, wherein the computer readable medium has the data structure encoded thereon.

The method of claim 9, wherein the storage system and the plurality of network devices communicate according to a Fibre Channel network protocol.

11. A storage system comprising:

at least one storage device;

a memory that is coupled to the at least one storage device; and

at least one processor that is coupled to the at least one storage device and the memory, the at least one processor being programmed to store at least one record in the memory identifying at least one of a plurality of network devices as being logged into the storage system.

12. The storage system of claim 11, wherein the at least one processor is programmed to store a plurality of records in the memory, each record corresponding to one of the plurality of network devices that is logged into the storage system.

13. The storage system of claim 12, wherein the at least one processor is further programmed to store a network identifier in each record that identifies a network address of the corresponding one of the plurality of network devices that is logged into the storage system.

14. The storage system of claim 13, wherein the at least one processor is further programmed to create and store an alias in a record corresponding to at least one of the plurality of network devices in response to the at least one of the plurality of network devices logging into the storage system, the alias being based on information other than the network address of the at least one of the plurality of network devices.

15. The storage system of claim 14, wherein the at least one processor is programmed to create the alias based on a node name of the at least one of the plurality of network devices when the at least one of the plurality of network devices is host processor.

16. The storage system of claim 15, wherein the at least one processor is further programmed to create and store a file system identifier in the record corresponding to the at least one of the plurality of network devices when the at least one of the plurality of network devices is host processor.

17. The storage system of claim 14, wherein the at least one processor is further programmed to create and store a time stamp in a record corresponding to at least one of the plurality of network devices in response to the at least one of the plurality of network devices logging into the storage system, the time stamp identifying a time at which the at least one of the plurality of network devices logged into the storage system.

18. The storage system of claim 11, wherein the at least one processor is programmed to create and store an alias in the record in response to at least one of the plurality of network devices logging into the storage system, the alias being based on information other than a network address of the at least one of the plurality of network devices.