

(19) World Intellectual Property Organization  
International Bureau



(43) International Publication Date  
28 April 2005 (28.04.2005)

PCT

(10) International Publication Number  
**WO 2005/039195 A3**

(51) International Patent Classification<sup>7</sup>: **H04M 1/00**

(74) Agents: **CHEN, Sylvia Y.** et al.; 600 North US Highway 45, Libertyville, IL 60048 (US).

(21) International Application Number:  
PCT/US2004/032426

(81) Designated States (unless otherwise indicated, for every kind of national protection available): AE, AG, AL, AM, AT, AU, AZ, BA, BB, BG, BR, BW, BY, BZ, CA, CH, CN, CO, CR, CU, CZ, DE, DK, DM, DZ, EC, EE, EG, ES, FI, GB, GD, GE, GH, GM, HR, HU, ID, IL, IN, IS, JP, KE, KG, KP, KR, KZ, LC, LK, LR, LS, LT, LU, LV, MA, MD, MG, MK, MN, MW, MX, MZ, NA, NI, NO, NZ, OM, PG, PH, PL, PT, RO, RU, SC, SD, SE, SG, SK, SL, SY, TJ, TM, TN, TR, TT, TZ, UA, UG, US, UZ, VC, VN, YU, ZA, ZM, ZW.

(22) International Filing Date:  
29 September 2004 (29.09.2004)

(25) Filing Language: English

(26) Publication Language: English

(30) Priority Data:  
10/680,690 7 October 2003 (07.10.2003) US

(71) Applicant (for all designated States except US): **MOTOROLA INC.** [US/US]; 1303 East Algonquin Road, Schaumburg, IL 60196 (US).

(72) Inventors; and

(75) Inventors/Applicants (for US only): **KUCHIBHOTLA, Ravi** [IN/US]; 1093 Smithfield Court, Gurnee, IL 60031 (US). **ANDERSEN, Niels Peter Skov** [DK/DK]; Lovparken 14, DK-4000 Roskilde (DK). **HOWELL, Stephen A.** [GB/GB]; 56 Newstead Road, Gloucester Gloucestershire GL4 3TQ (GB).

(84) Designated States (unless otherwise indicated, for every kind of regional protection available): ARIPO (BW, GH, GM, KE, LS, MW, MZ, NA, SD, SL, SZ, TZ, UG, ZM, ZW), Eurasian (AM, AZ, BY, KG, KZ, MD, RU, TJ, TM), European (AT, BE, BG, CH, CY, CZ, DE, DK, EE, ES, FI, FR, GB, GR, HU, IE, IT, LU, MC, NL, PL, PT, RO, SE, SI, SK, TR), OAPI (BF, BJ, CF, CG, CI, CM, GA, GN, GQ, GW, ML, MR, NE, SN, TD, TG).

[Continued on next page]

(54) Title: METHOD FOR SELECTING A CORE NETWORK

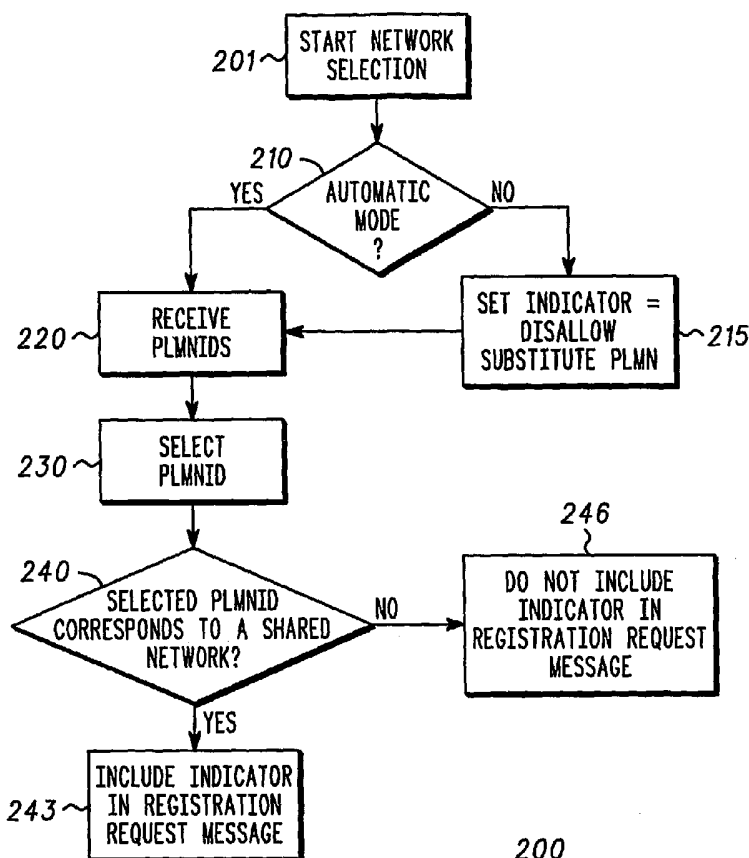

(57) Abstract: A method (200) for selecting a core network for a wireless communication device includes the steps of: receiving (220) at least one core network identifier; selecting (230) a core network identifier to form a selected core network identifier; setting (215) an indicator to indicate whether a substitute core network is allowed; determining (240) whether the selected core network identifier corresponds to a shared network; forming a registration request message containing the selected core network identifier; including (243) the indicator in the registration request message; and transmitting the registration request message.

WO 2005/039195 A3



**Published:**

— *with international search report*

**(88) Date of publication of the international search report:**

19 January 2006

*For two-letter codes and other abbreviations, refer to the "Guidance Notes on Codes and Abbreviations" appearing at the beginning of each regular issue of the PCT Gazette.*

INTERNATIONAL SEARCH REPORT

International application No.

PCT/US04/32426

<p>A. CLASSIFICATION OF SUBJECT MATTER</p> <p>IPC(7) : H04M 1/00</p> <p>US CL : 455/552.1</p> <p>According to International Patent Classification (IPC) or to both national classification and IPC</p>																													
<p>B. FIELDS SEARCHED</p> <p>Minimum documentation searched (classification system followed by classification symbols)</p> <p>U.S. : 455/552.1, 435, 445, 550.1, 456.6, 432, 426, 555</p> <p>Documentation searched other than minimum documentation to the extent that such documents are included in the fields searched</p> <p>Electronic data base consulted during the international search (name of data base and, where practicable, search terms used)</p> <p>Please See Continuation Sheet</p>																													
<p>C. DOCUMENTS CONSIDERED TO BE RELEVANT</p> <table border="1"> <thead> <tr> <th>Category *</th> <th>Citation of document, with indication, where appropriate, of the relevant passages</th> <th>Relevant to claim No.</th> </tr> </thead> <tbody> <tr> <td>Y</td> <td>US 2003/0040313 A1 (HOGAN et al) 27 February 2003, see entire document.</td> <td>1-16</td> </tr> <tr> <td>X</td> <td>US 6,741,868 B1 (PARK et al) 25 May 2004, see entire document.</td> <td>17-23</td> </tr> <tr> <td>Y, P</td> <td></td> <td>1-16</td> </tr> <tr> <td>A</td> <td>US 2003/0028644 A1 (MAGUIRE et al) 06 February 2003, see entire document</td> <td>1-23</td> </tr> <tr> <td>A, P</td> <td>US 6,782,274 B1 (PARK et al) 24 August 2004, see entire document.</td> <td>1-23</td> </tr> <tr> <td>A</td> <td>US 2002/0072363 A1 (RIIHINEN et al) 13 June 2002, see entire document.</td> <td>1-23</td> </tr> <tr> <td>A</td> <td>US 2001/0005678 A1 (LEE) 28 June 2001, see entire document.</td> <td>1-23</td> </tr> <tr> <td>A</td> <td>US 2001/0046859 A1 (KIL) 29 November 2001, see entire document.</td> <td>1-23</td> </tr> </tbody> </table>			Category *	Citation of document, with indication, where appropriate, of the relevant passages	Relevant to claim No.	Y	US 2003/0040313 A1 (HOGAN et al) 27 February 2003, see entire document.	1-16	X	US 6,741,868 B1 (PARK et al) 25 May 2004, see entire document.	17-23	Y, P		1-16	A	US 2003/0028644 A1 (MAGUIRE et al) 06 February 2003, see entire document	1-23	A, P	US 6,782,274 B1 (PARK et al) 24 August 2004, see entire document.	1-23	A	US 2002/0072363 A1 (RIIHINEN et al) 13 June 2002, see entire document.	1-23	A	US 2001/0005678 A1 (LEE) 28 June 2001, see entire document.	1-23	A	US 2001/0046859 A1 (KIL) 29 November 2001, see entire document.	1-23
Category *	Citation of document, with indication, where appropriate, of the relevant passages	Relevant to claim No.																											
Y	US 2003/0040313 A1 (HOGAN et al) 27 February 2003, see entire document.	1-16																											
X	US 6,741,868 B1 (PARK et al) 25 May 2004, see entire document.	17-23																											
Y, P		1-16																											
A	US 2003/0028644 A1 (MAGUIRE et al) 06 February 2003, see entire document	1-23																											
A, P	US 6,782,274 B1 (PARK et al) 24 August 2004, see entire document.	1-23																											
A	US 2002/0072363 A1 (RIIHINEN et al) 13 June 2002, see entire document.	1-23																											
A	US 2001/0005678 A1 (LEE) 28 June 2001, see entire document.	1-23																											
A	US 2001/0046859 A1 (KIL) 29 November 2001, see entire document.	1-23																											
<p><input type="checkbox"/> Further documents are listed in the continuation of Box C.      <input type="checkbox"/> See patent family annex.</p>																													
<p>* Special categories of cited documents:</p> <table border="0"> <tr> <td>"A" document defining the general state of the art which is not considered to be of particular relevance</td> <td>"T" later document published after the international filing date or priority date and not in conflict with the application but cited to understand the principle or theory underlying the invention</td> </tr> <tr> <td>"E" earlier application or patent published on or after the international filing date</td> <td>"X" document of particular relevance; the claimed invention cannot be considered novel or cannot be considered to involve an inventive step when the document is taken alone</td> </tr> <tr> <td>"L" document which may throw doubts on priority claim(s) or which is cited to establish the publication date of another citation or other special reason (as specified)</td> <td>"Y" document of particular relevance; the claimed invention cannot be considered to involve an inventive step when the document is combined with one or more other such documents, such combination being obvious to a person skilled in the art</td> </tr> <tr> <td>"O" document referring to an oral disclosure, use, exhibition or other means</td> <td>"&amp;" document member of the same patent family</td> </tr> <tr> <td>"P" document published prior to the international filing date but later than the priority date claimed</td> <td></td> </tr> </table>			"A" document defining the general state of the art which is not considered to be of particular relevance	"T" later document published after the international filing date or priority date and not in conflict with the application but cited to understand the principle or theory underlying the invention	"E" earlier application or patent published on or after the international filing date	"X" document of particular relevance; the claimed invention cannot be considered novel or cannot be considered to involve an inventive step when the document is taken alone	"L" document which may throw doubts on priority claim(s) or which is cited to establish the publication date of another citation or other special reason (as specified)	"Y" document of particular relevance; the claimed invention cannot be considered to involve an inventive step when the document is combined with one or more other such documents, such combination being obvious to a person skilled in the art	"O" document referring to an oral disclosure, use, exhibition or other means	"&" document member of the same patent family	"P" document published prior to the international filing date but later than the priority date claimed																		
"A" document defining the general state of the art which is not considered to be of particular relevance	"T" later document published after the international filing date or priority date and not in conflict with the application but cited to understand the principle or theory underlying the invention																												
"E" earlier application or patent published on or after the international filing date	"X" document of particular relevance; the claimed invention cannot be considered novel or cannot be considered to involve an inventive step when the document is taken alone																												
"L" document which may throw doubts on priority claim(s) or which is cited to establish the publication date of another citation or other special reason (as specified)	"Y" document of particular relevance; the claimed invention cannot be considered to involve an inventive step when the document is combined with one or more other such documents, such combination being obvious to a person skilled in the art																												
"O" document referring to an oral disclosure, use, exhibition or other means	"&" document member of the same patent family																												
"P" document published prior to the international filing date but later than the priority date claimed																													
<p>Date of the actual completion of the international search</p> <p>04 October 2005 (04.10.2005)</p>		<p>Date of mailing of the international search report</p> <p>01 NOV 2005</p>																											
<p>Name and mailing address of the ISA/US</p> <p>Mail Stop PCT, Attn: ISA/US                  Commissioner for Patents                  P.O. Box 1450                  Alexandria, Virginia 22313-1450</p> <p>Facsimile No. (703) 305-3230</p>		<p>Authorized officer</p> <p>KRISTA ZELE</p> <p>Telephone No. (571) 272-7288</p>																											

**INTERNATIONAL SEARCH REPORT**

International application No.  
PCT/US04/32426

Continuation of B. FIELDS SEARCHED Item 3:  
EAST  
US-PGPUB; USPAT; USOCR