

(19) **DANMARK**



Patent- og
Varemærkestyrelsen

(10) **DK/EP 3510157 T5**

(12) **Rettet oversættelse af
europæisk patentskrift**

-
- (51) Int.Cl.: **C 12 N 15/66 (2006.01)** **A 61 K 35/17 (2015.01)** **A 61 K 38/46 (2006.01)**
C 07 K 14/54 (2006.01) **C 07 K 16/28 (2006.01)** **C 07 K 16/30 (2006.01)**
C 12 N 5/10 (2006.01) **C 12 N 9/22 (2006.01)** **C 12 N 15/09 (2006.01)**
C 12 N 15/90 (2006.01)
- (45) Oversættelsen bekendtgjort den: **2024-09-02**
- (80) Dato for Den Europæiske Patentmyndigheds bekendtgørelse om meddelelse af patentet: **2023-05-31**
- (86) Europæisk ansøgning nr.: **17849655.0**
- (86) Europæisk indleveringsdag: **2017-09-08**
- (87) Den europæiske ansøgnings publiceringsdag: **2019-07-17**
- (86) International ansøgning nr.: **US2017050774**
- (87) Internationalt publikationsnr.: **WO2018049226**
- (30) Prioritet: **2016-09-08 US 201662385079 P** **2016-10-28 US 201662414279 P**
- (84) Designerede stater: **AL AT BE BG CH CY CZ DE DK EE ES FI FR GB GR HR HU IE IS IT LI LT LU LV MC MK MT NL NO PL PT RO RS SE SI SK SM TR**
- (73) Patenthaver: **2seventy bio, Inc., 60 Binney Street, Cambridge, MA 02142, USA**
- (72) Opfinder: **MANN, Jasdeep, 1415 2nd Ave., Apt. 2002, Seattle, Washington 98101, USA**
GAY, Joel, 141 N 77th St., Seattle, Washington 98103, USA
JARJOUR, Jordan, 11014 37th Ave. SW, Seattle, Washington 98146, USA
ZHANG, Joy, 7745 40th Ave. NE, Seattle, Washington 98115, USA
- (74) Fuldmægtig i Danmark: **Plougmann Vingtoft A/S, Strandvejen 70, 2900 Hellerup, Danmark**
- (54) Benævnelse: **PD-1-HOMING-ENDONUCLEASEVARIANTER, SAMMENSÆTNINGER OG FREMGANGSMÅDER TIL ANVENDELSE**
- (56) Fremdragne publikationer:
WO-A1-2014/184741
WO-A1-2015/017214
WO-A1-2017/156484
WO-A1-2017/177137
US-A1- 2014 148 361
US-A1- 2016 102 323
US-A1- 2016 130 569
DATABASE Geneseq [Online] 24 October 2013 (2013-10-24), "I-Onul homing endonuclease, SEQ 15.", XP002798406, retrieved from EBI accession no. GSP:BAS88181 Database accession no. BAS88181 & WO 2013/126794 A1 (HUTCHINSON FRED CANCER RES [US]) 29 August 2013 (2013-08-29)
Marlene Belfort ET AL: "Homing Endonucleases: From Genetic Anomalies to Programmable Genomic Clippers" In: "Antibody-drug conjugates; IN: Methods in Molecular Biology; ISSN 1064-3745; Vol. 1045", 1

Fortsættes ...

January 2014 (2014-01-01), Humana Press, US, XP055383206, ISBN: 978-1-62703-541-5 vol. 1123, pages 1-26, DOI: 10.1007/978-1-62703-968-0_1, * the whole document *

Ryo Takeuchi ET AL: "Engineering of Customized Meganucleases via In Vitro Compartmentalization and In Cellulo Optimization" In: "Methods in Molecular Biology", 3 November 2014 (2014-11-03), Humana Press, New York, NY, US, XP055462304, ISSN: 1064-3745 vol. 1239, pages 105-132, DOI: 10.1007/978-1-4939-1862-1_6, * the whole document *

BAXTER, S ET AL.: 'Engineering domain fusion chimeras from I-Onul family LAGLIDADG homing endonucleases' NUCLEIC ACIDS RESEARCH vol. 40, no. 16, 07 June 2012, pages 7985 - 8000, XP002707705 WO-A1-2013/126794

DATABASE Geneseq [online] 24 October 2013 (2013-10-24), "I-Onul homing endonuclease, SEQ 15.", XP002798406, retrieved from EBI accession no. GSP:BAS88181 Database accession no. BAS88181

"Antibody-drug conjugates; IN: Methods in Molecular Biology; ISSN 1064-3745; Vol. 1045", vol. 1123, 1 January 2014, HUMANA PRESS, US, ISBN: 978-1-62703-541-5, article MARLENE BELFORT ET AL: "Homing Endonucleases: From Genetic Anomalies to Programmable Genomic Clippers", pages: 1 - 26, XP055383206, DOI: 10.1007/978-1-62703-968-0_1

"Methods in Molecular Biology", vol. 1239, 3 November 2014, HUMANA PRESS, NEW YORK, NY, US, ISSN: 1064-3745, article RYO TAKEUCHI ET AL: "Engineering of Customized Meganucleases via In Vitro Compartmentalization and In Cellulo Optimization", pages: 105 - 132, XP055462304, DOI: 10.1007/978-1-4939-1862-1_6

BAXTER, S ET AL.: "Engineering domain fusion chimeras from I-Onul family LAGLIDADG homing endonucleases", NUCLEIC ACIDS RESEARCH, vol. 40, no. 16, 7 June 2012 (2012-06-07), pages 7985 - 8000, XP002707705

DESCRIPTION

BACKGROUND

Technical Field

[0001] The present disclosure relates to improved genome editing compositions. More particularly, the disclosure relates to nuclease variants, compositions, and methods of using the same for editing the human program cell death 1 (PD-1) gene.

Description of the Related Art

[0002] The global burden of cancer doubled between 1975 and 2000. Cancer is the second leading cause of morbidity and mortality worldwide, with approximately 14.1 million new cases and 8.2 million cancer related deaths in 2012. The most common cancers are breast cancer, lung and bronchus cancer, prostate cancer, colon and rectum cancer, bladder cancer, melanoma of the skin, non-Hodgkin lymphoma, thyroid cancer, kidney and renal pelvis cancer, endometrial cancer, leukemia, and pancreatic cancer. The number of new cancer cases is projected to rise to 22 million within the next two decades.

[0003] The immune system has a key role in detecting and combating human cancer. The majority of transformed cells are quickly detected by immune sentinels and destroyed through the activation of antigen-specific T cells via clonally expressed T cell receptors (TCR). Accordingly, cancer can be considered an immunological disorder, a failure of immune system to mount the necessary anti-tumor response to durably suppress and eliminate the disease. In order to more effectively combat cancer, certain immunotherapy interventions developed over the last few decades have specifically focused on enhancing T cell immunity. These treatments have yielded only sporadic cases of disease remission, and have not had substantial overall success. More recent therapies that use monoclonal antibodies targeting molecules that inhibit T cell activation, such as CTLA-4 or PD-1, have shown a more substantial anti-tumor effect; however, these treatments are also associated with substantial toxicity due to systemic immune activation.

[0004] Most recently, adoptive cellular immunotherapy strategies, which are based on the isolation, modification, expansion and reinfusion of T cells, have been explored and tested in early stage clinical trials. T cells have often been the effector cells of choice for cancer immunotherapy due to their selective recognition and powerful effector mechanisms. These treatments have shown mixed rates of success, but a small number of patients have experienced durable remissions, highlighting the as-yet unrealized potential for T cell-based immunotherapies.

[0005] Successful recognition of tumor cell associated antigens by cytolytic T cells initiates targeted tumor lysis and underpins any effective cancer immunotherapy approach. Tumor-infiltrating T cells (TILs) express TCRs specifically directed tumor-associated antigens; however, substantial numbers of TILs are limited to only a few human cancers. Engineered T cell receptors (TCRs) and chimeric antigen receptors (CARs) potentially increase the applicability of T cell-based immunotherapy to many cancers and other immune disorders.

[0006] In addition, state of the art engineered T cells are still regulated by a complex immunosuppressive tumor microenvironment that consists of cancer cells, inflammatory cells, stromal cells and cytokines. Among these components, cancer cells, inflammatory cells and suppressive cytokines regulate T cell phenotype and function. Collectively, the tumor microenvironment drives T cells to terminally differentiate into exhausted T cells.

[0007] T cell exhaustion is a state of T cell dysfunction in a chronic environment marked by increased expression of, or increased signaling by inhibitory receptors; reduced effector cytokine production; and a decreased ability to persist and eliminate cancer. Exhausted T cells also show loss of function in a hierarchical manner: decreased IL-2 production and *ex vivo* killing capacity are lost at the early stage of exhaustion, TNF- α production is lost at the intermediate stage, and IFN- γ and GzmB production are lost at the advanced stage of exhaustion. Most T cells in the tumor microenvironment differentiate into exhausted T cells and lose the ability to eliminate cancer and are eventually cleared.

[0008] Program cell death 1 (PD-1) is expressed on T cells and mediates immunosuppression by binding to immunosuppressive factors, e.g., PD-L1 and PD-L2, present in the tumor microenvironment. The expression of PD-L1 and PD-L2 correlates with prognosis in some human malignancies. The PD-L1/PD-1 signaling pathway is one important regulatory pathway of T cell exhaustion. PD-L1 is abundantly expressed in cancer cells and stromal cells, and blockade of PD-L1/PD-1 using monoclonal antibodies enhances T cell anti-tumor function. PD-L2 also binds to PD-1 and negatively regulates T cell function.

[0009] WO2014184741 describes methods for engineering allogeneic and highly active T cell for immunotherapy. WO2015017214 describes multipartite signaling proteins and uses thereof. US2016102323 describes a LAGLIDADG homing endonuclease cleaving the C-C chemokine receptor type-5 (CCR5) gene and uses thereof. WO2013/126794 describes compositions and methods for the treatment of hemoglobinopathies and I-Onu-I homing endonuclease, SEQ 15.. XP002798406 is an I-Onu-I homing endonuclease sequence from a database. Marlene Belfort et al. (2014, Methods in Molecular Biology) describes homing endonucleases: from genetic anomalies to programmable genomic clippers. Ryo Takeuchi et al. (2014, Methods in Molecular Biology) describes engineering of customized meganucleases via *in vitro* compartmentalization and *in cellulo* optimization.

BRIEF SUMMARY

[0010] The invention polypeptide comprising an I-Onul homing endonuclease (HE) variant that cleaves a target site in the human program cell death 1 (PD-1) gene, wherein the I-Onul HE variant comprises an amino acid sequence at least 95% identical to the amino acid sequence set forth in any one of SEQ ID NOs: 60-63.

[0011] The invention further provides a polynucleotide, an mRNA, or a cDNA encoding the polypeptide of the invention.

[0012] The invention further provides a vector comprising a polynucleotide encoding the polypeptide of the invention.

[0013] The invention further provides a cell comprising the polypeptide of the invention, the polynucleotide of the invention, or the vector of the invention.

[0014] The invention further provides a composition comprising one or more cells according to the invention.

[0015] The present disclosure generally relates, in part, to compositions comprising homing endonuclease variants and megaTALs that cleave a target site in the human PD-1 gene and methods of using the same.

[0016] In various embodiments, the present disclosure contemplates, in part, a polypeptide comprising a homing endonuclease (HE) variant that cleaves a target site in the human program cell death 1 (PD-1) gene.

[0017] In particular embodiments, the HE variant is an LAGLIDADG homing endonuclease (LHE) variant.

[0018] In certain embodiments, the polypeptide comprises a biologically active fragment of the HE variant.

[0019] In some embodiments, the biologically active fragment lacks the 1, 2, 3, 4, 5, 6, 7, or 8 N-terminal amino acids compared to a corresponding wild type HE.

[0020] In additional embodiments, the biologically active fragment lacks the 4 N-terminal amino acids compared to a corresponding wild type HE.

[0021] In certain embodiments, the biologically active fragment lacks the 8 N-terminal amino acids compared to a corresponding wild type HE.

[0022] In particular embodiments, the biologically active fragment lacks the 1, 2, 3, 4, or 5 C-terminal amino acids compared to a corresponding wild type HE.

[0023] In particular embodiments, wherein the biologically active fragment lacks the C-terminal amino acid compared to a corresponding wild type HE.

[0024] In some embodiments, the biologically active fragment lacks the 2 C-terminal amino acids compared to a corresponding wild type HE.

[0025] In further embodiments, the HE variant is a variant of an LHE selected from the group consisting of: I-AabMI, I-AaeMI, I-Anil, I-ApaMI, I-CapIII, I-CapIV, I-CkaMI, I-CpaMI, I-CpaMII, I-CpaMIII, I-CpaMIV, I-CpaMV, I-CpaV, I-CraMI, I-EjeMI, I-GpeMI, I-Gpil, I-GzeMI, I-GzeMII, I-GzeMIII, I-HjeMI, I-Ltrl, I-Ltrl, I-LtrVI, I-MpeMI, I-MveMI, I-Ncrl, I-Ncrl, I-NcrMI, I-OheMI, I-Onul, I-OsoMI, I-OsoMII, I-OsoMIII, I-OsoMIV, I-PanMI, I-PanMII, I-PanMIII, I-PnoMI, I-ScuMI, I-SmaMI, I-SscMI, and I-Vdi141I.

[0026] In particular embodiments, the HE variant is a variant of an LHE selected from the group consisting of: I-CpaMI, I-HjeMI, I-Onul, I-PanMI, and SmaMI.

[0027] In further embodiments, the HE variant is an I-Onul LHE variant.

[0028] In additional embodiments, the HE variant comprises one or more amino acid substitutions in the DNA recognition interface at amino acid positions selected from the group consisting of: 19, 24, 26, 28, 30, 32, 34, 35, 36, 37, 38, 40, 42, 44, 46, 48, 59, 68, 70, 72, 75, 76 77, 78, 80, 82, 168, 180, 182, 184, 186, 188, 189, 190, 191, 192, 193, 195, 197, 199, 201, 203, 223, 225, 227, 229, 231, 232, 234, 236, 238, and 240 of an I-Onul LHE amino acid sequence as set forth in SEQ ID NOs: 4, or a biologically active fragment thereof.

[0029] In particular embodiments, the HE variant comprises at least 5, at least 15, preferably at least 25, more preferably at least 35, or even more preferably at least 40 or more amino acid substitutions in the DNA recognition interface at amino acid positions selected from the group consisting of 19, 24, 26, 28, 30, 32, 34, 35, 36, 37, 38, 40, 42, 44, 46, 48, 59, 68, 70, 72, 75, 76 77, 78, 80, 82, 168, 180, 182, 184, 186, 188, 189, 190, 191, 192, 193, 195, 197, 199, 201, 203, 223, 225, 227, 229, 231, 232, 234, 236, 238, and 240 of an I-Onul LHE amino acid sequence as set forth in SEQ ID NOs: 4, or a biologically active fragment thereof.

[0030] In particular embodiments, the HE variant cleaves a PD-1 exon 5 target site and comprises at least 5, at least 15, preferably at least 25, more preferably at least 35, or even more preferably at least 40 or more amino acid substitutions in at least one position selected from the position group consisting of positions: 26, 28, 32, 34, 35, 36, 37, 38, 40, 42, 44, 46, 48, 59, 68, 70, 72, 75, 76, 78, 80, 138, 143, 159, 168, 178, 180, 182, 184, 186, 188, 189, 190, 191, 192, 193, 197, 199, 201, 203, 207, 223, 224, 225, 227, 229, 232, 236, and 238 of any one of SEQ ID NOs: 4, or a biologically active fragment thereof.

[0031] In certain embodiments, the HE variant cleaves a PD-1 exon 5 target site and comprises at least 5, at least 15, preferably at least 25, more preferably at least 35, or even more preferably at least 40 or more of, or all of the following amino acid substitutions: L26Q,

R28E, N32V, K34P, S35N, S36I, V37P, G38R, S40K, S40R, E42R, G44R, Q46E, T48D, N59D, V68K, A70Y, S72Q, S72R, N75S, A76Y, S78K, K80R, L138M, T143N, S159P, F168L, E178D, C180H, F182G, N184I, I186A, S188R, K189R, S190P, K191A, L192S, G193P, Q197R, V199R, S201A, S201M, T203G, K207R, Y223R, I224T, K225R, K229I, F232K, D236E, and V238E of any one of SEQ ID NOs: 4, or a biologically active fragment thereof.

[0032] In some embodiments, the HE variant cleaves a PD-1 exon 5 target site and comprises at least 5, at least 15, preferably at least 25, more preferably at least 35, or even more preferably at least 40 or more of, or all of the following amino acid substitutions: L26Q, R28E, N32V, K34P, S35N, S36I, V37P, G38R, S40K, E42R, G44R, Q46E, T48D, V68K, A70Y, S72Q, N75S, A76Y, S78K, K80R, L138M, T143N, S159P, F168L, C180H, F182G, N184I, I186A, S188R, K189R, S190P, K191A, L192S, G193P, Q197R, V199R, S201A, T203G, K207R, Y223R, K225R, K229I, F232K, D236E, and V238E of any one of SEQ ID NOs: 4, or a biologically active fragment thereof.

[0033] In particular embodiments, the HE variant cleaves a PD-1 exon 5 target site and comprises at least 5, at least 15, preferably at least 25, more preferably at least 35, or even more preferably at least 40 or more of, or all of the following amino acid substitutions: L26Q, R28E, N32V, K34P, S35N, S36I, V37P, G38R, S40R, E42R, G44R, Q46E, T48D, N59D, V68K, A70Y, S72R, N75S, A76Y, K80R, L138M, T143N, S159P, F168L, C180H, F182G, N184I, I186A, S188R, K189R, S190P, K191A, L192S, G193P, Q197R, V199R, S201A, T203G, K207R, Y223R, I224T, K225R, K229I, F232K, D236E, and V238E of any one of SEQ ID NOs: 4, or a biologically active fragment thereof.

[0034] In additional embodiments, the HE variant cleaves a PD-1 exon 5 target site and comprises at least 5, at least 15, preferably at least 25, more preferably at least 35, or even more preferably at least 40 or more of, or all of the following amino acid substitutions: L26Q, R28E, N32V, K34P, S35N, S36I, V37P, G38R, S40R, E42R, G44R, Q46E, T48D, N59D, V68K, A70Y, S72Q, N75S, A76Y, K80R, L138M, T143N, S159P, F168L, E178D, C180H, F182G, N184I, I186A, S188R, K189R, S190P, K191A, L192S, G193P, Q197R, V199R, S201A, T203G, K207R, Y223R, I224T, K225R, K229I, F232K, D236E, and V238E of any one of SEQ ID NOs: 4, or a biologically active fragment thereof.

[0035] In further embodiments, the HE variant cleaves a PD-1 exon 5 target site and comprises at least 5, at least 15, preferably at least 25, more preferably at least 35, or even more preferably at least 40 or more of, or all of the following amino acid substitutions: L26Q, R28E, N32V, K34P, S35N, S36I, V37P, G38R, S40R, E42R, G44R, Q46E, T48D, N59D, V68K, A70Y, S72Q, N75S, A76Y, K80R, L138M, T143N, S159P, F168L, E178D, C180H, F182G, N184I, I186A, S188R, K189R, S190P, K191A, L192S, G193P, Q197R, V199R, S201A, T203G, K207R, Y223R, K225R, F232K, D236E, and V238E of any one of SEQ ID NOs: 4, or a biologically active fragment thereof.

[0036] In particular embodiments, the HE variant cleaves a PD-1 exon 5 target site and comprises at least 5, at least 15, preferably at least 25, more preferably at least 35, or even

more preferably at least 40 or more of, or all of the following amino acid substitutions: L26Q, R28E, N32V, K34P, S35N, S36I, V37P, G38R, S40R, E42R, G44R, Q46E, T48D, N59D, V68K, A70Y, S72Q, N75S, A76Y, K80R, L138M, T143N, S159P, F168L, E178D, C180H, F182G, N184I, I186A, S188R, K189R, S190P, K191A, L192S, G193P, Q197R, V199R, S201M, T203G, Y223R, K225R, F232K, D236E, and V238E of any one of SEQ ID NOs: 4, or a biologically active fragment thereof.

[0037] In particular embodiments, the HE variant cleaves a PD-1 exon 1 target site and comprises at least 5, at least 15, preferably at least 25, more preferably at least 35, or even more preferably at least 40 or more amino acid substitutions in at least one position selected from the position group consisting of positions: 26, 28, 30, 32, 34, 35, 36, 37, 38, 40, 42, 44, 46, 48, 68, 70, 72, 75, 76, 78, 80, 100, 132, 138, 143, 155, 159, 178, 180, 184, 186, 189, 190, 191, 192, 193, 195, 201, 203, 207, 223, 225, 227, 232, 236, 238, and 240 of any one of SEQ ID NOs: 4, or a biologically active fragment thereof.

[0038] In some embodiments, the HE variant cleaves a PD-1 exon 1 target site and comprises at least 5, at least 15, preferably at least 25, more preferably at least 35, or even more preferably at least 40 or more amino acid substitutions in at least one position selected from the position group consisting of positions: L26G, R28S, R30L, N32R, K34R, S35G, S36T, V37A, V37G, G38R, S40H, E42R, G44S, Q46A, Q46T, T48V, T48M, V68I, V68S, A70T, A70Y, A70L, S72D, S72N, N75R, N75H, A76Y, S78R, S78T, K80R, K80C, K80E, K80V, T82F, T82Y, I100V, V132A, L138M, T143N, S155G, S159P, E178D, C180S, N184R, I186R, K189N, S190V, K191N, L192A, G193R, Q195R, S201E, T203S, K207R, Y223H, K225Y, K227G, F232R, D236Q, V238R, and T240E of any one of SEQ ID NOs: 4, or a biologically active fragment thereof.

[0039] In further embodiments, the HE variant cleaves a PD-1 exon 1 target site and comprises at least 5, at least 15, preferably at least 25, more preferably at least 35, or even more preferably at least 40 or more of, or all of the following amino acid substitutions: L26G, R28S, R30L, N32R, K34R, S35G, S36T, V37A, G38R, S40H, E42R, G44S, Q46A, T48V, V68I, A70T, S72D, N75R, A76Y, S78R, K80R, I100V, L138M, T143N, S159P, E178D, C180S, N184R, I186R, K189N, S190V, K191N, L192A, G193R, Q195R, S201E, T203S, K207R, Y223H, K225Y, K227G, F232R, D236Q, V238R, and T240E of any one of SEQ ID NOs: 4, or a biologically active fragment thereof.

[0040] In certain embodiments, the HE variant cleaves a PD-1 exon 1 target site and comprises at least 5, at least 15, preferably at least 25, more preferably at least 35, or even more preferably at least 40 or more of, or all of the following amino acid substitutions: L26G, R28S, R30L, N32R, K34R, S35G, S36T, V37A, V37G, G38R, S40H, E42R, G44S, Q46T, T48V, V68I, A70T, S72D, N75R, A76Y, S78R, K80C, I100V, V132A, L138M, T143N, S155G, S159P, E178D, C180S, N184R, I186R, K189N, S190V, K191N, L192A, G193R, Q195R, S201E, T203S, K207R, Y223H, K225Y, K227G, F232R, D236Q, V238R, and T240E of any one of SEQ ID NOs: 4, or a biologically active fragment thereof.

[0041] In certain embodiments, the HE variant cleaves a PD-1 exon 1 target site and comprises at least 5, at least 15, preferably at least 25, more preferably at least 35, or even more preferably at least 40 or more of, or all of the following amino acid substitutions: L26G, R28S, R30L, N32R, K34R, S35G, S36T, V37A, G38R, S40H, E42R, G44S, Q46T, T48M, V68I, A70T, S72N, N75H, A76Y, S78T, K80R, I100V, L138M, T143N, S159P, E178D, C180S, N184R, I186R, K189N, S190V, K191N, L192A, G193R, Q195R, S201E, T203S, K207R, Y223H, K225Y, K227G, F232R, D236Q, V238R, and T240E of any one of SEQ ID NOs: 4, or a biologically active fragment thereof.

[0042] In certain embodiments, the HE variant cleaves a PD-1 exon 1 target site and comprises at least 5, at least 15, preferably at least 25, more preferably at least 35, or even more preferably at least 40 or more of, or all of the following amino acid substitutions: L26G, R28S, R30L, N32R, K34R, S35G, S36T, V37A, G38R, S40H, E42R, G44S, Q46T, T48M, V68S, A70Y, S72N, N75H, A76Y, K80E, T82F, L138M, T143N, S159P, E178D, C180S, N184R, I186R, K189N, S190V, K191N, L192A, G193R, Q195R, S201E, T203S, K207R, Y223H, K225Y, K227G, F232R, D236Q, V238R, and T240E of any one of SEQ ID NOs: 4, or a biologically active fragment thereof.

[0043] In certain embodiments, the HE variant cleaves a PD-1 exon 1 target site and comprises at least 5, at least 15, preferably at least 25, more preferably at least 35, or even more preferably at least 40 or more of, or all of the following amino acid substitutions: L26G, R28S, R30L, N32R, K34R, S35G, S36T, V37A, G38R, S40H, E42R, G44S, Q46T, T48M, V68S, A70L, S72N, N75H, A76Y, K80V, T82Y, L138M, T143N, S159P, E178D, C180S, N184R, I186R, K189N, S190V, K191N, L192A, G193R, Q195R, S201E, T203S, K207R, Y223H, K225Y, K227G, F232R, D236Q, V238R, and T240E of any one of SEQ ID NOs: 4, or a biologically active fragment thereof.

[0044] In certain embodiments, the HE variant cleaves a PD-1 exon 1 target site and comprises at least 5, at least 15, preferably at least 25, more preferably at least 35, or even more preferably at least 40 or more of, or all of the following amino acid substitutions: L26G, R28S, R30L, N32R, K34R, S35G, S36T, V37G, G38R, S40H, E42R, G44S, Q46T, T48M, V68S, A70T, S72N, N75H, A76Y, K80V, T82Y, L138M, T143N, S159P, E178D, C180S, N184R, I186R, K189N, S190V, K191N, L192A, G193R, Q195R, S201E, T203S, K207R, Y223H, K225Y, K227G, F232R, D236Q, V238R, and T240E of any one of SEQ ID NOs: 4, or a biologically active fragment thereof.

[0045] In particular embodiments, the HE variant cleaves a PD-1 exon 2 target site and comprises at least 5, at least 15, preferably at least 25, more preferably at least 35, or even more preferably at least 40 or more amino acid substitutions in at least one position selected from the position group consisting of positions: 24, 26, 28, 30, 32, 34, 35, 36, 37, 38, 40, 41, 42, 44, 46, 48, 68, 70, 72, 74, 75, 76, 78, 80, 82, 116, 138, 143, 159, 168, 178, 180, 182, 184, 186, 188, 189, 190, 191, 192, 193, 195, 199, 203, 207, 225, 227, 229, 232, 236, and 238 of any one of SEQ ID NOs: 4, or a biologically active fragment thereof.

[0046] In additional embodiments, the HE variant cleaves a PD-1 exon 2 target site and comprises at least 5, at least 15, preferably at least 25, more preferably at least 35, or even more preferably at least 40 or more amino acid substitutions in at least one position selected from the position group consisting of positions: S24C, L26Q, R28Y, R28H, R30S, N32V, N32L, K34N, K34R, S35N, S35T, S36R, V37S, V37T, G38R, G38K, S40R, T41A, E42R, G44S, G44R, Q46E, Q46A, T48E, V68I, A70N, S72I, D74N, N75T, N75R, A76S, A76R, S78R, K80S, T82G, T82R, V116L, L138M, T143N, S159P, F168L, E178D, C180N, F182Y, N184H, I186K, K189G, S190R, K191T, L192T, G193R, Q195Y, V199R, T203A, T203S, K207R, K225N, K225T, K227W, K227S, K229A, K229P, F232R, W234A, W234D, D236E, and V238R of any one of SEQ ID NOs: 4, or a biologically active fragment thereof.

[0047] In particular embodiments, the HE variant cleaves a PD-1 exon 2 target site and comprises at least 5, at least 15, preferably at least 25, more preferably at least 35, or even more preferably at least 40 or more of, or all of the following amino acid substitutions: L26Q, R28Y, R30S, N32V, K34N, S35N, S36R, V37S, G38R, S40R, T41A, E42R, G44R, Q46A, T48E, A70N, S72I, N75T, A76S, S78R, K80S, T82G, L138M, T143N, S159P, F168L, E178D, C180N, F182Y, N184H, I186K, K189G, S190R, K191T, L192T, G193R, Q195Y, V199R, T203A, K207R, K225N, K227W, K229A, F232R, W234A, D236E, and V238R of any one of SEQ ID NOs: 4, or a biologically active fragment thereof.

[0048] In some embodiments, the HE variant cleaves a PD-1 exon 2 target site and comprises at least 5, at least 15, preferably at least 25, more preferably at least 35, or even more preferably at least 40 or more of, or all of the following amino acid substitutions: S24C, R28H, N32L, K34R, S35T, V37T, G38K, S40R, E42R, G44S, Q46E, T48E, V68I, A70N, S72I, D74N, N75R, A76R, S78R, K80S, T82R, V116L, L138M, T143N, S159P, F168L, E178D, C180N, F182Y, N184H, I186K, K189G, S190R, K191T, L192T, G193R, Q195Y, V199R, T203S, K207R, K225T, K227S, K229P, F232R, W234D, D236E, and V238R of any one of SEQ ID NOs: 4, or a biologically active fragment thereof.

[0049] In embodiments of the invention, the HE variant comprises an amino acid sequence that is at least 95% identical to the amino acid sequence set forth in any one of SEQ ID NOs: 60-63, or a biologically active fragment thereof.

[0050] In some embodiments, the HE variant comprises the amino acid sequence set forth in SEQ ID NO: 60, or a biologically active fragment thereof.

[0051] In some embodiments, the HE variant comprises the amino acid sequence set forth in SEQ ID NO: 61, or a biologically active fragment thereof.

[0052] In some embodiments, the HE variant comprises the amino acid sequence set forth in SEQ ID NO: 62, or a biologically active fragment thereof.

[0053] In some embodiments, the HE variant comprises the amino acid sequence set forth in SEQ ID NO: 63, or a biologically active fragment thereof.

[0054] In particular embodiments, the polypeptide binds the polynucleotide sequence set forth in SEQ ID NO: 25.

[0055] In particular embodiments, the polypeptide binds the polynucleotide sequence set forth in SEQ ID NO: 30.

[0056] In particular embodiments, the polypeptide binds the polynucleotide sequence set forth in SEQ ID NO: 35.

[0057] In further embodiments, the polypeptide further comprises a DNA binding domain.

[0058] In some embodiments, the DNA binding domain is selected from the group consisting of: a TALE DNA binding domain and a zinc finger DNA binding domain.

[0059] In certain embodiments, the TALE DNA binding domain comprises about 9.5 TALE repeat units to about 15.5 TALE repeat units.

[0060] In additional embodiments, the TALE DNA binding domain binds a polynucleotide sequence in the PD-1 gene.

[0061] In particular embodiments, the TALE DNA binding domain binds the polynucleotide sequence set forth in SEQ ID NO: 26.

[0062] In certain embodiments, the polypeptide binds and cleaves the polynucleotide sequence set forth in SEQ ID NO: 27.

[0063] In particular embodiments, the TALE DNA binding domain binds the polynucleotide sequence set forth in SEQ ID NO: 31.

[0064] In certain embodiments, the polypeptide binds and cleaves the polynucleotide sequence set forth in SEQ ID NO: 32.

[0065] In particular embodiments, the TALE DNA binding domain binds the polynucleotide sequence set forth in SEQ ID NO: 36.

[0066] In certain embodiments, the polypeptide binds and cleaves the polynucleotide sequence set forth in SEQ ID NO: 37.

[0067] In certain embodiments, the zinc finger DNA binding domain comprises 2, 3, 4, 5, 6, 7, or 8 zinc finger motifs.

[0068] In further embodiments, the polypeptide further comprises a peptide linker and an end-processing enzyme or biologically active fragment thereof.

[0069] In particular embodiments, the polypeptide further comprises a viral self-cleaving 2A peptide and an end-processing enzyme or biologically active fragment thereof.

[0070] In additional embodiments, the end-processing enzyme or biologically active fragment thereof has 5'-3' exonuclease, 5'-3' alkaline exonuclease, 3'-5' exonuclease, 5' flap endonuclease, helicase or template-independent DNA polymerase activity.

[0071] In particular embodiments, the end-processing enzyme comprises Trex2 or a biologically active fragment thereof.

[0072] In further embodiments, the polypeptide cleaves the human PD-1 gene at a polynucleotide sequence set forth in SEQ ID NOs: 25, 27, 30, 32, 35, or 37.

[0073] In various embodiments, the present disclosure contemplates, in part, a polynucleotide encoding a polypeptide contemplated herein.

[0074] In particular embodiments, the present disclosure contemplates, in part, an mRNA encoding a polypeptide contemplated herein.

[0075] In particular embodiments, the mRNA comprises the sequence set forth in SEQ ID NO: 40-42 and 65-68

[0076] In various embodiments, the present disclosure contemplates, in part, a cDNA encoding a polypeptide contemplated herein.

[0077] In certain embodiments, the present disclosure contemplates, in part, a vector comprising a polynucleotide encoding a polypeptide contemplated herein.

[0078] In various embodiments, the present disclosure contemplates, in part, a cell comprising a polypeptide contemplated herein.

[0079] In some embodiments, the present disclosure contemplates, in part, a cell comprising a polynucleotide encoding a polypeptide contemplated herein.

[0080] In various embodiments, the present disclosure contemplates, in part, a cell comprising a vector contemplated herein.

[0081] In additional embodiments, the present disclosure contemplates, in part, a cell comprising one or more genome modifications introduced by a polypeptide contemplated herein.

[0082] In particular embodiments, the cell comprises a polynucleotide encoding one or more of an immunopotency enhancer, an immunosuppressive signal damper, or an engineered antigen receptor.

[0083] In certain embodiments, the polynucleotide further comprises an RNA polymerase II promoter operably linked to the polynucleotide encoding the immunopotency enhancer, immunosuppressive signal damper, or engineered antigen receptor.

[0084] In particular embodiments, the RNA polymerase II promoter is selected from the group consisting of: a short EF1 α promoter, a long EF1 α promoter, a human ROSA 26 locus, a Ubiquitin C (UBC) promoter, a phosphoglycerate kinase-1 (PGK) promoter, a cytomegalovirus enhancer/chicken β -actin (CAG) promoter, a β -actin promoter and a myeloproliferative sarcoma virus enhancer, negative control region deleted, dl587rev primer-binding site substituted (MND) promoter.

[0085] In some embodiments, the polynucleotide further encodes one or more self-cleaving viral peptides operably linked to, interspersed between, and/or flanking the immunopotency enhancer, immunosuppressive signal damper, or engineered antigen receptor.

[0086] In some embodiments, the self-cleaving viral peptide is a 2A peptide.

[0087] In certain embodiments, the polynucleotide further comprises a heterologous polyadenylation signal.

[0088] In some embodiments, the immunosuppressive signal damper comprises an enzymatic function that counteracts an immunosuppressive factor.

[0089] In some embodiments, the immunosuppressive signal damper comprises kynureninase activity.

[0090] In particular embodiments, the immunosuppressive signal damper comprises: an exodomain that binds an immunosuppressive factor, optionally wherein the exodomain is an antibody or antigen binding fragment thereof; an exodomain that binds an immunosuppressive factor and a transmembrane domain; or an exodomain that binds an immunosuppressive factor, a transmembrane domain, and a modified endodomain that is unable to transduce immunosuppressive signals to the cell.

[0091] In certain embodiments, the immunosuppressive signal damper is a dominant negative TGF β RII receptor.

[0092] In some embodiments, the immunopotency enhancer is selected from the group consisting of: a bispecific T cell engager molecule (BiTE), an immunopotentiating factor, and a flip receptor.

[0093] In particular embodiments, the immunopotentiating factor is selected from the group consisting of: a cytokine, a chemokine, a cytotoxin, a cytokine receptor, and variants thereof.

[0094] In particular embodiments, the cytokine receptor is selected from the group consisting of an IL-2 receptor, an IL-7 receptor, an IL-12 receptor, an IL-15 receptor, an IL-18 receptor, and an IL-21 receptor.

[0095] In a preferred embodiment, the cell comprises a polynucleotide encoding a cytokine receptor selected from the group consisting of an IL-2 receptor, an IL-7 receptor, an IL-12 receptor, an IL-15 receptor, an IL-18 receptor, and an IL-21 receptor operably linked to the endogenous PD-1 promoter.

[0096] In another preferred embodiment, the cell comprises a polynucleotide encoding an IL-12 cytokine receptor operably linked to the endogenous PD-1 promoter.

[0097] In particular embodiments, the cytokine is selected from the group consisting of IL-2, IL-7, IL-12, IL-15, IL-18, and IL-21.

[0098] In a preferred embodiment, the cell comprises a polynucleotide encoding a cytokine selected from the group consisting of IL-2, IL-7, IL-12, IL-15, IL-18, and IL-21 operably linked to the endogenous PD-1 promoter.

[0099] In another preferred embodiment, the cell comprises a polynucleotide encoding IL-12 operably linked to the endogenous PD-1 promoter.

[0100] In additional embodiments, the flip receptor comprises a PD-1 exodomain and transmembrane domain; and an endodomain from CD28, CD134, CD137, CD278, and/or CD3 ζ fused in frame to the C-terminal end of the PD-1 transmembrane domain.

[0101] In certain embodiments, the flip receptor comprises a PD-1 exodomain; a transmembrane domain isolated from a CD3 polypeptide, CD4, CD8 α , CD28, CD134, or CD137; and an endodomain from CD28, CD134, CD137, CD278, and/or CD3 ζ fused in frame to the C-terminal end of the PD-1 exodomain.

[0102] In particular embodiments, the flip receptor comprises a PD-1 exodomain; and a transmembrane domain and endodomain isolated from a CD3 polypeptide, CD4, CD8 α , CD28, CD134, or CD137 fused in frame to the C-terminal end of the PD-1 exodomain.

[0103] In additional embodiments, the engineered antigen receptor is selected from the group consisting of: an engineered TCR, a CAR, a Daric, or a zetakine.

[0104] In particular embodiments, the engineered receptor is not integrated into the PD-1 gene.

[0105] In certain embodiments, the polynucleotide encoding one or more of an immunopotency enhancer, an immunosuppressive signal damper, or an engineered antigen receptor is integrated into the PD-1 gene.

[0106] In further embodiments, a donor repair template comprising the polynucleotide encoding one or more of an immunopotency enhancer, an immunosuppressive signal damper, or an engineered antigen receptor is integrated into the PD-1 gene at a DNA double stranded break site introduced by a polypeptide contemplated herein.

[0107] In particular embodiments, a donor repair template comprising a polynucleotide encoding a cytokine selected from the group consisting of IL-2, IL-7, IL-12, IL-15, IL-18, and IL-21, is integrated into the PD-1 gene at a DNA double stranded break site introduced by a polypeptide contemplated herein. In preferred embodiments, the cytokine is integrated into the PD-1 gene in operably linkage with the endogenous PD-1 promoter.

[0108] In particular embodiments, a donor repair template comprising a polynucleotide encoding IL-12 cytokine is integrated into the PD-1 gene at a DNA double stranded break site introduced by a polypeptide contemplated herein. In preferred embodiments, the IL-12 cytokine is integrated into the PD-1 gene in operably linkage with the endogenous PD-1 promoter.

[0109] In particular embodiments, a donor repair template comprising a polynucleotide encoding a cytokine receptor selected from the group consisting of an IL-2 receptor, an IL-7 receptor, an IL-12 receptor, an IL-15 receptor, an IL-18 receptor, and an IL-21 receptor, is integrated into the PD-1 gene at a DNA double stranded break site introduced by a polypeptide contemplated herein. In preferred embodiments, the cytokine receptor is integrated into the PD-1 gene in operably linkage with the endogenous PD-1 promoter.

[0110] In particular embodiments, a donor repair template comprising a polynucleotide encoding an IL-12 cytokine receptor is integrated into the PD-1 gene at a DNA double stranded break site introduced by a polypeptide contemplated herein. In preferred embodiments, the IL-12 cytokine receptor is integrated into the PD-1 gene in operably linkage with the endogenous PD-1 promoter.

[0111] In some embodiments, the cell is a hematopoietic cell.

[0112] In additional embodiments, the cell is a T cell.

[0113] In particular embodiments, the cell is a CD3+, CD4+, and/or CD8+ cell.

[0114] In particular embodiments, the cell is an immune effector cell.

[0115] In further embodiments, the cell is a cytotoxic T lymphocyte (CTL), a tumor infiltrating lymphocyte (TIL), or a helper T cell.

[0116] In certain embodiments, the cell is a natural killer (NK) cell or natural killer T (NKT) cell.

[0117] In particular embodiments, the source of the cell is peripheral blood mononuclear cells, bone marrow, lymph nodes tissue, cord blood, thymus issue, tissue from a site of infection, ascites, pleural effusion, spleen tissue, or tumors.

[0118] In particular embodiments, the present disclosure contemplates, in part, a plurality of cells comprising one or more cells contemplated herein.

[0119] In various embodiments, the present disclosure contemplates, in part, a composition comprising one or more cells contemplated herein.

[0120] In certain embodiments, the present disclosure contemplates, in part, a composition comprising one or more cells contemplated herein and a physiologically acceptable carrier.

[0121] In various embodiments, the present disclosure contemplates, in part, a method of editing a human PD-1 gene in a cell comprising: introducing a polynucleotide encoding a polypeptide contemplated herein into the cell, wherein expression of the polypeptide creates a double strand break at a target site in a human PD-1 gene.

[0122] In some embodiments, the present disclosure contemplates, in part, a method of editing a human PD-1 gene in cell comprising: introducing a polynucleotide encoding a polypeptide contemplated herein into the cell, wherein expression of the polypeptide creates a double strand break at a target site in a human PD-1 gene, wherein the break is repaired by non-homologous end joining (NHEJ).

[0123] In various embodiments, the present disclosure contemplates, in part, a method of editing a human PD-1 gene in a cell comprising: introducing a polynucleotide encoding a polypeptide contemplated herein and a donor repair template into the cell, wherein expression of the polypeptide creates a double strand break at a target site in a human PD-1 gene and the donor repair template is incorporated into the human PD-1 gene by homology directed repair (HDR) at the site of the double-strand break (DSB).

[0124] In further embodiments, the cell is a hematopoietic cell.

[0125] In particular embodiments, the cell is a T cell.

[0126] In particular embodiments, the cell is a CD3+, CD4+, and/or CD8+ cell.

[0127] In certain embodiments, the cell is an immune effector cell.

[0128] In some embodiments, the cell is a cytotoxic T lymphocyte (CTL), a tumor infiltrating lymphocyte (TIL), or a helper T cell.

[0129] In particular embodiments, the cell is a natural killer (NK) cell or natural killer T (NKT) cell.

[0130] In certain embodiments, the source of the cell is peripheral blood mononuclear cells, bone marrow, lymph nodes tissue, cord blood, thymus issue, tissue from a site of infection, ascites, pleural effusion, spleen tissue, or tumors.

[0131] In particular embodiments, the polynucleotide encoding the polypeptide is an mRNA.

[0132] In additional embodiments, a polynucleotide encoding a 3'-5' exonuclease is introduced into the cell.

[0133] In some embodiments, a polynucleotide encoding Treg2 or a biologically active fragment thereof is introduced into the cell.

[0134] In further embodiments, the donor repair template encodes a PD-1 gene or portion thereof comprising one or more mutations compared to the wild type PD-1 gene.

[0135] In particular embodiments, the donor repair template encodes one or more of an immunopotency enhancer, an immunosuppressive signal damper, or an engineered antigen receptor.

[0136] In additional embodiments, the donor repair template further comprises an RNA polymerase II promoter operably linked to the immunopotency enhancer, immunosuppressive signal damper, or engineered antigen receptor.

[0137] In further embodiments, the RNA polymerase II promoter is selected from the group consisting of: a short EF1 α promoter, a long EF1 α promoter, a human ROSA 26 locus, a Ubiquitin C (UBC) promoter, a phosphoglycerate kinase-1 (PGK) promoter, a cytomegalovirus enhancer/chicken β -actin (CAG) promoter, a β -actin promoter and a myeloproliferative sarcoma virus enhancer, negative control region deleted, dl587rev primer-binding site substituted (MND) promoter.

[0138] In certain embodiments, the donor repair template further encodes one or more self-cleaving viral peptides operably linked to, interspersed between, and/or flanking the immunopotency enhancer, immunosuppressive signal damper, or engineered antigen receptor.

[0139] In additional embodiments, the self-cleaving viral peptide is a 2A peptide.

[0140] In some embodiments, the donor repair template further comprises a heterologous polyadenylation signal.

[0141] In certain embodiments, the immunosuppressive signal damper comprises an enzymatic function that counteracts an immunosuppressive factor.

[0142] In further embodiments, the immunosuppressive signal damper comprises

kynureninase activity.

[0143] In particular embodiments, the immunosuppressive signal damper comprises: an exodomain that binds an immunosuppressive factor, optionally wherein the exodomain is an antibody or antigen binding fragment thereof; an exodomain that binds an immunosuppressive factor and a transmembrane domain; or an exodomain that binds an immunosuppressive factor, a transmembrane domain, and a modified endodomain that is unable to transduce immunosuppressive signals to the cell.

[0144] In additional embodiments, the immunosuppressive signal damper is a dominant negative TGF β RII receptor.

[0145] In certain embodiments, the immunopotency enhancer is selected from the group consisting of: a bispecific T cell engager molecule (BiTE), an immunopotentiating factor, and a flip receptor.

[0146] In further embodiments, the immunopotentiating factor is selected from the group consisting of a cytokine, a chemokine, a cytotoxin, a cytokine receptor, and variants thereof.

[0147] In particular embodiments, the immunopotentiating factor is selected from the group consisting of: a cytokine, a chemokine, a cytotoxin, a cytokine receptor, and variants thereof.

[0148] In particular embodiments, the cytokine receptor is selected from the group consisting of an IL-2 receptor, an IL-7 receptor, an IL-12 receptor, an IL-15 receptor, an IL-18 receptor, and an IL-21 receptor.

[0149] In a preferred embodiment, the cell comprises a polynucleotide encoding a cytokine receptor selected from the group consisting of an IL-2 receptor, an IL-7 receptor, an IL-12 receptor, an IL-15 receptor, an IL-18 receptor, and an IL-21 receptor operably linked to the endogenous PD-1 promoter.

[0150] In another preferred embodiment, the cell comprises a polynucleotide encoding an IL-12 receptor operably linked to the endogenous PD-1 promoter.

[0151] In particular embodiments, the cytokine is selected from the group consisting of IL-2, IL-7, IL-12, IL-15, IL-18, and IL-21.

[0152] In a preferred embodiment, the cell comprises a polynucleotide encoding a cytokine selected from the group consisting of IL-2, IL-7, IL-12, IL-15, IL-18, and IL-21 operably linked to the endogenous PD-1 promoter.

[0153] In another preferred embodiment, the cell comprises a polynucleotide encoding IL-12 operably linked to the endogenous PD-1 promoter.

[0154] In particular embodiments, the flip receptor comprises a PD-1 exodomain and transmembrane domain; and an endodomain from CD28, CD134, CD137, CD278, and/or CD3 ζ fused in frame to the C-terminal end of the PD-1 transmembrane domain.

[0155] In additional embodiments, the flip receptor comprises a PD-1 exodomain; a transmembrane domain isolated from a CD3 polypeptide, CD4, CD8 α , CD28, CD134, or CD137; and an endodomain from CD28, CD134, CD137, CD278, and/or CD3 ζ fused in frame to the C-terminal end of the PD-1 exodomain.

[0156] In further embodiments, the flip receptor comprises a PD-1 exodomain; and a transmembrane domain and endodomain isolated from a CD3 polypeptide, CD4, CD8 α , CD28, CD134, or CD137 fused in frame to the C-terminal end of the PD-1 exodomain.

[0157] In additional embodiments, the engineered antigen receptor is selected from the group consisting of: an engineered TCR, a CAR, a Daric, or a zetakine.

[0158] In additional embodiments, the donor repair template comprises a 5' homology arm homologous to a human PD-1 gene sequence 5' of the DSB and a 3' homology arm homologous to a human PD-1 gene sequence 3' of the DSB.

[0159] In particular embodiments, the lengths of the 5' and 3' homology arms are independently selected from about 100 bp to about 2500 bp.

[0160] In some embodiments, the lengths of the 5' and 3' homology arms are independently selected from about 600 bp to about 1500 bp.

[0161] In some embodiments, the 5'homology arm is about 1500 bp and the 3' homology arm is about 1000 bp.

[0162] In certain embodiments, the 5'homology arm is about 600 bp and the 3' homology arm is about 600 bp.

[0163] In particular embodiments, a viral vector is used to introduce the donor repair template into the cell.

[0164] In additional embodiments, the viral vector is a recombinant adeno-associated viral vector (rAAV) or a retrovirus.

[0165] In further embodiments, the rAAV has one or more ITRs from AAV2.

[0166] In certain embodiments, the rAAV has a serotype selected from the group consisting of: AAV1, AAV2, AAV3, AAV4, AAV5, AAV6, AAV7, AAV8, AAV9, and AAV10.

[0167] In additional embodiments, the rAAV has an AAV2 or AAV6 serotype.

[0168] In some embodiments, the retrovirus is a lentivirus.

[0169] In particular embodiments, the lentivirus is an integrase deficient lentivirus (IDLV).

[0170] In various embodiments, the present disclosure contemplates, in part, a method of treating, preventing, or ameliorating at least one symptom of a cancer, infectious disease, autoimmune disease, inflammatory disease, and immunodeficiency, or condition associated therewith, comprising administering to the subject an effective amount of a composition contemplated herein.

[0171] In various embodiments, the present disclosure contemplates, in part, a composition according to the invention for use in a method of treating a solid cancer comprising administering to the subject an effective amount of a composition contemplated herein.

[0172] In further embodiments, the solid cancer comprises liver cancer, pancreatic cancer, lung cancer, breast cancer, ovarian cancer, prostate cancer, testicular cancer, bladder cancer, brain cancer, sarcoma, head and neck cancer, bone cancer, thyroid cancer, kidney cancer, or skin cancer.

[0173] In various embodiments, the present disclosure contemplates, in part, a composition according to the invention for use in a method of treating a hematological malignancy comprising administering to the subject an effective amount of a composition contemplated herein.

[0174] In additional embodiments, the hematological malignancy is a leukemia, lymphoma, or multiple myeloma.

BRIEF DESCRIPTION OF SEVERAL VIEWS OF THE DRAWINGS

[0175]

Figure 1A shows a cartoon illustrating the positions of the IgV domain, and ITIM and ITSM motifs of PD-1 in relation to the position of the megaTAL target site in exon.

Figure 1B shows the PD-1 gene and the sequence of the target site in the ITSM motif encoded by exon 5 (SEQ ID NOS: 106 - 108), highlighting the HE central-4 motif located at the codon for the ITSM phosphotyrosine residue at position 248.

Figure 2 shows how I-Onul was reprogrammed via engineering of the NTD and CTD against chimeric "half-sites" (SEQ ID NOS: 109 and 110) through two rounds of sorting, followed by fusion of the reprogrammed domains (SEQ ID NO: 111) and screening against the complete PD-1 exon 5 target site to isolate a fully reprogrammed HE.

Figure 3A shows the initial screening of the PD-1 exon 5 HE variant for activity in a chromosomal reporter assay.

Figure 3B shows that the PD-1 HE variant (PD-1.ITSM.ex5_RD1_CV3-08) had moderate DNA binding affinity properties when measured by equilibrium substrate titration.

Figure 4 shows the secondary screening of PD-1 HE for activity in a chromosomal reporter assay following the isolation of enhanced variants from display-based flow sorting of a randomly mutagenized library of variants of PD-1.ITSM.ex5_RD1_CV3-08 performed under more stringent cleavage and affinity conditions to isolate variants with improved activity.

Figure 5 shows the results of a bisulfite sequencing assay of PD-1 exon 5 (SEQ ID NO: 112) in activated primary human T cells to determine the methylation status of CpG motifs (SEQ ID NO: 113) present within the PD-1 exon 5 HE.

Figure 6 shows the results of a DNA binding affinity and cleavage analysis of the PD-1.ITSM.ex5_RD5_CV23MK HE variant against partially and fully methylated PD-1 exon 5 substrates.

Figure 7A shows that the co-delivery of the PD-1.ITSM.ex5_RD5_CV23MK megaTAL into T cells along with TREX2 edits the target locus at a rate of about 60% as measured by TIDE analysis.

Figure 7B shows the indel distribution at the PD-1 ITSM consensus motif when cleaved by the PD-1.ITSM.ex5_RD5_CV23MK megaTAL in the presence of Trex2.

Figure 8 shows the results from profiling the central-4 specificity of the PD-1 exon 5 HE.

Figure 9A shows a cartoon illustrating the positions of the IgV, ITIM, and ITSM domains of PD-1 in relation to the position of exons 1, 2, and 5.

Figure 9B shows the PD-1 gene and the location of the target sites in exons 1 (SEQ ID NOS: 114 - 116), 2 (SEQ ID NOS: 117 - 119), and 5 (SEQ ID NOS: 106 - 108).

Figure 10 shows results from chromosomal reporter assays following display-based flow sorting of catalytic activity for an initially reprogrammed I-Onul that targets PD-1 exon 1 (PD-1.ile3.exon1_RD1_B1, top panel); refinement of PD-1.ile3.exon1_RD1_B1 by mutagenizing and screening under more stringent catalytic conditions to identify mutations that assist target cleavage to identify a more active variants (PD-1.ile3.exon1_RD2_B1H8, and PD-1.ile3.exon1_RD2_B1G2 middle panels); and an initially reprogrammed I-Onul that targets PD-1 exon 2 (PD-1.IgVexon2_RD1_G5, lower panel). Results are shown for the nuclease in the presence of Trex2 (left panels) and formatted as megaTALs (right panels).

Figure 11A shows the DNA binding affinities of PD-1.ile3.exon1_RD2_B1H8 and PD-1.IgV.exon2_RD1_G5 when measured by equilibrium substrate titration using their respective target sequences.

Figure 11B shows comparison of DNA cleaving activity among specificity refined nucleases of

PD-1.ile3.exon1 (RD2_B1G2, RD3_B1G2C4, RD3_B1G2C11, RD3_B1G2C5) against 64 DNA targets varied at base pairs -8, -7 and -6. Heat map represents ratio of non-cleaving: cleaving median values obtained from dot plots.

Figure 12 shows the results of a bisulfite sequencing assay of PD-1 exon 1 (SEQ ID NO: 120) and exon 2 (SEQ ID NO: 122) in activated primary human T cells (left panels), demonstrating that the PD-1 exon 1 CpG motif (SEQ ID NO: 121) remains unmethylated while the PD-1 exon 2 CpG motifs (SEQ ID NO: 123) are methylated. Figure 12 further shows that PD-1.IgV.exon2_RD1_G5 efficiently cleaved both the unmethylated and methylated target sites (right upper and right lower panels, resp.).

Figure 13A shows the PD-1 surface expression in CAR T cells electroporated with vehicle, CFP, a CCR5 megaTAL, PD-1.ITSM.ex5_RD5_CV23MK megaTAL, or PD-1.ile3.exon1_RD2_B1H8 megaTAL and subsequently stimulated with vehicle or phorbol 12-myristate 13-acetate (PMA)/Ionomycin (P/I).

Figure 13B shows the PD-1 surface expression in T cells electroporated with refined versions of PD-1.ile3.exon1 (RD2_B1G2, RD3_B1G2C4, RD3_B1G2C11, RD3_B1G2C5) megaTALs

Figure 14 shows that simultaneous delivery of PD-1.ITSM.ex5_RD5_CV23MK megaTAL and PD-1.ile3.exon1_RD2_B1H8 megaTAL with or without Trex2 significantly decreases PD-1 cell surface expression.

Figure 15A shows that anti-BCMA CAR T cells electroporated with mRNA encoding PD-1.ITSM.ex5_RD5_CV23MK or PD-1.ile3.exon1_RD2_B1H8 megaTALs show reduced PD-L1 mediated cytokine suppression compared to anti-BCMA CAR T cells electroporated with vehicle, or mRNA encoding CFP or a CCR5 megaTAL.

Figure 15B shows that anti-BCMA CAR T cells electroporated with mRNA encoding PD-1.ITSM.ex5_RD5_CV23MK or PD-1.ile3.exon1_RD2_B1H8 megaTALs show reduced PD-L1 mediated cytokine suppression compared to anti-BCMA CAR T cells electroporated with vehicle, or mRNA encoding a catalytically inactive TCR α megaTAL (untreated expts.). Addition of PD-1 antibody to the cultures abrogated cytokine suppression in anti-BCMA CAR T cells electroporated with vehicle, or mRNA encoding a catalytically inactive TCR α megaTAL.

Figure 16A shows strategies for introducing various expression cassettes (GFP, top panel; anti-CD19 CAR, middle panel; and anti-BCMA CAR, lower panel) into PD-1 exon 1 by homologous recombination.

Figure 16B shows representative flow cytometry analyses to determine long-term expression of the chromosomally integrated cassettes in T cells treated with PD-1.ile3.exon1_RD2_B1H8 megaTAL and rAAV targeting vectors containing a GFP, anti-CD19 CAR, or anti-BCMA CAR expression cassette.

Figure 17 shows a strategy for introducing an mCherry reporter gene at the PD-1 start codon in exon 1, and a flow cytometry analysis of mCherry expression in T cells electroporated with vehicle or PD-1.ile3.exon1_RD2_B1H8 megaTAL and transduced with vehicle or an rAAV

targeting vector encoding mCherry both in the presence and absence of 24 hours of PMA/Ionomycin treatment.

Figure 18 shows a strategy for introducing an MND promoter-BFP expression cassette at the ITSM motif in PD-1 exon 5, and a flow cytometry analysis of BFP expression in T cells electroporated with vehicle or PD-1.ITSM.ex5_RD5_CV23MK megaTAL and transduced with vehicle or an rAAV targeting vector containing the pMND-BFP expression cassette.

Figure 19 shows a strategy for introducing an MND promoter-BFP expression cassette at the ITSM motif in PD-1 exon 5, and a flow cytometry analysis for PD-1 and BFP expression in T cells electroporated with vehicle or PD-1.ITSM.ex5_RD5_CV23MK megaTAL and transduced with vehicle or an rAAV targeting vector containing the pMND-BFP expression cassette.

Figure 20 shows strategies for introducing a MND promoter-BFP expression cassette at the ITSM motif in PD-1 exon 5, wherein the homology arms contain single nucleotide polymorphisms (SNPs) (upper panel). The lower panel shows a flow cytometry analysis of T cells electroporated with PD-1 ITSM.ex5_RD5_CV23MK megaTAL and transduced with rAAV targeting vector containing the pMND-BFP expression cassette with wild type homology arms, a 5' homology arm containing a SNP, or a 3' homology arm containing a SNP.

Figure 21 shows a strategy for introducing an MND promoter-PD-1.CD28 flip receptor expression cassette at the ITSM motif in PD-1 exon 5, and a flow cytometry analysis for PD-1 and BFP expression in T cells electroporated with vehicle or PD-1.ITSM.ex5_RD5_CV23MK megaTAL and transduced with vehicle or an rAAV targeting vector containing the pMND-PD-1.CD28 flip receptor expression cassette.

Figure 22 shows a strategy for creating a large-scale deletion in the PD-1 gene by delivering a PD-1 ITSM.ex5_RD5_CV23MK megaTAL and a rAAV cassette containing homology arms more than a kilobase upstream of the exon 5 target site.

Figure 23 shows a strategy for inserting a cytokine into the PD-1 gene, where expression is under the control of the endogenous PD-1 promoter (top panel). After 24 hours of PMA/Ionomycin treatment, anti-BCMA CAR T cells electroporated with PD-1 megaTAL mRNA and transduced with rAAV encoding IL-12 showed decreased PD-1 expression compared to control treated cells (bottom panel).

Figure 24A shows that after 24 hrs of PMA/Ionomycin treatment, anti-BCMA CAR T cells electroporated with PD-1 megaTAL mRNA and transduced with rAAV encoding IL-12 showed increased IL-12 production compared to control treated cells (left panel). Anti-BCMA CAR T cells electroporated with PD-1 megaTAL mRNA and transduced with rAAV encoding IL-12 and cultured in the presence of K562-BCMA target cells showed increased IL-12 production compared to control treated cells (right panel).

Figure 24B shows the results from a serial stimulation assay. K562-BCMA cells and anti-BCMA-CAR T cells were mixed, cultured for 7 days and additional K562-BCMA target cells were added to mimic a repeated stimulation. After restimulation, anti-BCMA-CAR T cells treated with recombinant IL-12 or that were treated with both PD-1 megaTAL and the IL-12 HDR template

showed increased IFN γ production and cytotoxicity compared to control treated cells.

BRIEF DESCRIPTION OF THE SEQUENCE IDENTIFIERS

[0176]

SEQ ID NO: 1 is an amino acid sequence of a wild type I-Onu1 LAGLIDADG homing endonuclease (LHE).

SEQ ID NO: 2 is an amino acid sequence of a wild type I-Onu1 LHE.

SEQ ID NO: 3 is an amino acid sequence of a biologically active fragment of a wild-type I-Onu1 LHE.

SEQ ID NO: 4 is an amino acid sequence of a biologically active fragment of a wild-type I-Onu1 LHE.

SEQ ID NO: 5 is an amino acid sequence of a biologically active fragment of a wild-type I-Onu1 LHE.

SEQ ID NO: 6 is an amino acid sequence of an I-Onu1 LHE variant reprogrammed to bind and cleave a target site in the human PD-1 gene.

SEQ ID NO: 7 is an amino acid sequence of an I-Onu1 LHE variant reprogrammed to bind and cleave a target site in the human PD-1 gene.

SEQ ID NO: 8 is an amino acid sequence of an I-Onu1 LHE variant reprogrammed to bind and cleave a target site in the human PD-1 gene.

SEQ ID NO: 9 is an amino acid sequence of an I-Onu1 LHE variant reprogrammed to bind and cleave a target site in the human PD-1 gene.

SEQ ID NO: 10 is an amino acid sequence of an I-Onu1 LHE variant reprogrammed to bind and cleave a target site in the human PD-1 gene.

SEQ ID NO: 11 is an amino acid sequence of an I-Onu1 LHE variant reprogrammed to bind and cleave a target site in the human PD-1 gene.

SEQ ID NO: 12 is an amino acid sequence of an I-Onu1 LHE variant reprogrammed to bind and cleave a target site in the human PD-1 gene.

SEQ ID NO: 13 is an amino acid sequence of an I-Onu1 LHE variant reprogrammed to bind and cleave a target site in the human PD-1 gene.

SEQ ID NO: 14 is an amino acid sequence of an I-Onu1 LHE variant reprogrammed to bind and cleave a target site in the human PD-1 gene.

SEQ ID NO: 15 is an amino acid sequence of a megaTAL that binds and cleaves a target site in a human PD-1 gene.

SEQ ID NO: 16 is an amino acid sequence of a megaTAL that binds and cleaves a target site in a human PD-1 gene.

SEQ ID NO: 17 is an amino acid sequence of a megaTAL that binds and cleaves a target site in a human PD-1 gene.

SEQ ID NO: 18 is an amino acid sequence of a megaTAL that binds and cleaves a target site in a human PD-1 gene.

SEQ ID NO: 19 is an amino acid sequence of a megaTAL that binds and cleaves a target site in a human PD-1 gene.

SEQ ID NO: 20 is an amino acid sequence of a megaTAL that binds and cleaves a target site in a human PD-1 gene.

SEQ ID NO: 21 is an amino acid sequence of a megaTAL that binds and cleaves a target site in a human PD-1 gene.

SEQ ID NO: 22 is an amino acid sequence of a megaTAL that binds and cleaves a target site in a human PD-1 gene.

SEQ ID NO: 23 is an amino acid sequence of a megaTAL that binds and cleaves a target site in a human PD-1 gene.

SEQ ID NO: 24 is an amino acid sequence encoding murine Treg2.

SEQ ID NO: 25 is an I-Onul LHE variant target site in exon 5 of a human PD-1 gene.

SEQ ID NO: 26 is a TALE DNA binding domain target site in exon 5 of a human PD-1 gene.

SEQ ID NO: 27 is a megaTAL target site in exon 5 of a human PD-1 gene.

SEQ ID NO: 28 is an I-Onul LHE variant N-terminal domain target site in exon 5 of a human PD-1 gene.

SEQ ID NO: 29 is an I-Onul LHE variant C-terminal domain target site in exon 5 of a human PD-1 gene.

SEQ ID NO: 30 is an I-Onul LHE variant target site in exon 1 of a human PD-1 gene.

SEQ ID NO: 31 is a TALE DNA binding domain target site in exon 1 of a human PD-1 gene.

SEQ ID NO: 32 is a megaTAL target site in exon 1 of a human PD-1 gene.

SEQ ID NO: 33 is an I-Onul LHE variant N-terminal domain target site in exon 1 of a human PD-1 gene.

SEQ ID NO: 34 is an I-Onul LHE variant C-terminal domain target site in exon 1 of a human PD-1 gene.

SEQ ID NO: 35 is an I-Onul LHE variant target site in exon 2 of a human PD-1 gene.

SEQ ID NO: 36 is a TALE DNA binding domain target site in exon 2 of a human PD-1 gene.

SEQ ID NO: 37 is a megaTAL target site in exon 2 of a human PD-1 gene.

SEQ ID NO: 38 is an I-Onul LHE variant N-terminal domain target site in exon 2 of a human PD-1 gene.

SEQ ID NO: 39 is an I-Onul LHE variant C-terminal domain target site in exon 2 of a human PD-1 gene.

SEQ ID NO: 40 is an mRNA encoding a PD-1 megaTAL.

SEQ ID NO: 41 is an mRNA encoding a PD-1 megaTAL.

SEQ ID NO: 42 is an mRNA encoding a PD-1 megaTAL.

SEQ ID NO: 43 is an mRNA encoding a murine Trex2 protein.

SEQ ID NO: 44 is a polynucleotide sequence encoding a rAAV targeting vector with PD-1 homology arms, and a pMND-BFP-SV40polyA expression cassette.

SEQ ID NO: 45 is a polynucleotide encoding the 5' homology arm of SEQ ID NO: 44.

SEQ ID NO: 46 is a polynucleotide encoding the 3' homology arm of SEQ ID NO: 44.

SEQ ID NO: 47 is a polynucleotide sequence encoding a rAAV targeting vector with PD-1 homology arms, and a pMND-BFP-SV40polyA expression cassette. The 3' contains a single nucleotide polymorphism (SNP) relative to the wild type genomic sequence.

SEQ ID NO: 48 is a polynucleotide sequence encoding a rAAV targeting vector with PD-1 homology arms, and a pMND-BFP-SV40polyA expression cassette. The 5' contains a single nucleotide polymorphism (SNP) relative to the wild type genomic sequence.

SEQ ID NO: 49 is a polynucleotide encoding the 5' homology arm of SEQ ID NO: 48. **SEQ ID NO: 50** is a polynucleotide encoding the 3' homology arm of SEQ ID NO: 47.

SEQ ID NO: 51 is a polynucleotide sequence encoding a rAAV targeting vector with a pMND-PD-1.CD28 switch receptor.SV40polyA expression cassette.

SEQ ID NO: 52 is a polynucleotide sequence encoding a rAAV targeting vector with PD-1 homology arms, and a pMND-BFP.SV40polyA expression cassette with a 5' homology arm ~1.3kb upstream of the ITSM motif in PD-1 exon 5.

SEQ ID NO: 53 is a polynucleotide sequence encoding a rAAV targeting vector with PD-1 homology arms, and a pMND-GFP-SV40polyA expression cassette.

SEQ ID NO: 54 is a polynucleotide encoding the 5' homology arm of SEQ ID NO: 53.

SEQ ID NO: 55 is a polynucleotide encoding the 3' homology arm of SEQ ID NO: 53.

SEQ ID NO: 56 is a polynucleotide sequence encoding a rAAV targeting vector with PD-1 homology arms, and a pMND-anti-CD19 CAR-SV40polyA expression cassette.

SEQ ID NO: 57 is a polynucleotide sequence encoding a rAAV targeting vector with PD-1 homology arms, and a pMND-anti-BCMA CAR-SV40polyA expression cassette.

SEQ ID NO: 58 is a polynucleotide sequence encoding a rAAV targeting vector with PD-1 homology arms, and a cDNA encoding mCherry.

SEQ ID NO: 60 is an amino acid sequence of an I-Onul LHE variant reprogrammed to bind and cleave a target site in the human PD-1 gene

SEQ ID NO: 61 is an amino acid sequence of an I-Onul LHE variant reprogrammed to bind and cleave a target site in the human PD-1 gene

SEQ ID NO: 62 is an amino acid sequence of an I-Onul LHE variant reprogrammed to bind and cleave a target site in the human PD-1 gene

SEQ ID NO: 63 is an amino acid sequence of an I-Onul LHE variant reprogrammed to bind and cleave a target site in the human PD-1 gene

SEQ ID NO: 64 is an amino acid sequence of a megaTAL that binds and cleaves a target site in a human PD-1 gene

SEQ ID NO: 65 is an mRNA encoding a PD-1 megaTAL

SEQ ID NO: 66 is an mRNA encoding a PD-1 megaTAL

SEQ ID NO: 67 is an mRNA encoding a PD-1 megaTAL

SEQ ID NO: 68 is an mRNA encoding a PD-1 megaTAL

SEQ ID NOs: 69-79 set forth the amino acid sequences of various linkers.

SEQ ID NOs: 80-104 set forth the amino acid sequences of protease cleavage sites and self-cleaving polypeptide cleavage sites.

[0177] In the foregoing sequences, X, if present, refers to any amino acid or the absence of an amino acid.

DETAILED DESCRIPTION

A. OVERVIEW

[0178] The present disclosure generally relates to, in part, improved genome editing compositions and methods of use thereof. Without wishing to be bound by any particular theory, genome editing compositions contemplated in various embodiments can be used to prevent or treat a cancer, infectious disease, autoimmune disease, inflammatory disease, and immunodeficiency, or condition associated therewith, or ameliorates at least one symptom thereof. One limitation or problem that vexes existing adoptive cell therapy is hyporesponsiveness of immune effector cells due to exhaustion mediated by the tumor microenvironment. Exhausted T cells have a unique molecular signature that is markedly distinct from naive, effector or memory T cells. They are defined as T cells with decreased cytokine expression and effector function. PD-1 is a T cell exhaustion marker; increased PD-1 expression is associated with decreased T cell proliferation and reduced production of IL-2, TNF, and IFN- γ .

[0179] In particular embodiments, genome edited immune effector cells contemplated herein are made more resistant to exhaustion by eliminating, decreasing, or damping PD-1 expression and/or signaling.

[0180] Genome editing compositions and methods contemplated in various embodiments comprise nuclease variants, designed to bind and cleave a target site in the human program cell death 1 (PD-1) gene. The nuclease variants contemplated in particular embodiments, can be used to introduce a double-strand break in a target polynucleotide sequence, which may be repaired by non-homologous end joining (NHEJ) in the absence of a polynucleotide template, *e.g.*, a donor repair template, or by homology directed repair (HDR), *i.e.*, homologous recombination, in the presence of a donor repair template. Nuclease variants contemplated in certain embodiments, can also be designed as nickases, which generate single-stranded DNA breaks that can be repaired using the cell's base-excision-repair (BER) machinery or homologous recombination in the presence of a donor repair template. NHEJ is an error-prone process that frequently results in the formation of small insertions and deletions that disrupt gene function. Homologous recombination requires homologous DNA as a template for repair and can be leveraged to create a limitless variety of modifications specified by the introduction of donor DNA containing the desired sequence at the target site, flanked on either side by sequences bearing homology to regions flanking the target site.

[0181] In embodiments of the invention, the genome editing compositions contemplated herein comprise a homing endonuclease variant or megaTAL that target the human PD-1 gene.

[0182] In one preferred embodiment, the genome editing compositions contemplated herein comprise a homing endonuclease variant or megaTAL and an end-processing enzyme, *e.g.*, Trex2.

[0183] In various embodiments, genome edited cells are contemplated. The genome edited cells comprise an edited PD-1 gene, wherein the editing strategy is designed to decrease or eliminate PD-1 expression, and/or co-opt PD-1 to act as a dominant negative by expressing the extracellular ligand binding domain of PD-1 but disrupting its ability to transduce immunosuppressive intracellular signals.

[0184] In various embodiments, a DNA break is generated in a target site of the PD-1 gene in a T cell, *e.g.*, immune effector cell, and NHEJ of the ends of the cleaved genomic sequence may result in a cell with little or no PD-1 expression, and preferably a T cell that lacks or substantially lacks functional PD-1 expression and/or signaling, *e.g.*, lacks the ability to increase T cell exhaustion. Without wishing to be bound by any particular theory, T cells that lack functional PD-1 expression are more resistant to immunosuppression and T cell exhaustion, and thus, are more persistent and therapeutically efficacious.

[0185] In various other embodiments, a donor template for repair of the cleaved PD-1 genomic sequence is provided. The PD-1 gene is repaired with the sequence of the template by homologous recombination at the DNA break-site. In particular embodiments, the repair template comprises a polynucleotide sequence that disrupts, and preferably substantially decreases or eliminates, functional PD-1 expression.

[0186] In particular embodiments, the PD-1 gene is repaired with a template that encodes a PD-1 exodomain with increased affinity to its ligands.

[0187] In particular embodiments, the PD-1 gene is repaired with a polynucleotide encoding an immunopotency enhancer, immunosuppressive signal damper, or engineered antigen receptor.

[0188] In particular embodiments, the PD-1 gene is repaired with a polynucleotide encoding an immunopotency enhancer, immunosuppressive signal damper, or engineered antigen receptor and is introduced into the PD-1 gene to coopt the endogenous PD-1 promoter to transcriptionally control the expression of the immunopotency enhancer, immunosuppressive signal damper, or engineered antigen receptor.

[0189] In embodiments of the invention, the genome editing compositions and methods contemplated herein are used to edit the human PD-1 gene.

[0190] Accordingly, the methods and compositions contemplated herein represent a quantum improvement compared to existing adoptive cell therapies.

[0191] The practice of the particular embodiments will employ, unless indicated specifically to the contrary, conventional methods of chemistry, biochemistry, organic chemistry, molecular biology, microbiology, recombinant DNA techniques, genetics, immunology, and cell biology that are within the skill of the art, many of which are described below for the purpose of illustration. Such techniques are explained fully in the literature. See *e.g.*, Sambrook, et al., *Molecular Cloning: A Laboratory Manual* (3rd Edition, 2001); Sambrook, et al., *Molecular*

Cloning: A Laboratory Manual (2nd Edition, 1989); Maniatis et al., Molecular Cloning: A Laboratory Manual (1982); Ausubel et al., Current Protocols in Molecular Biology (John Wiley and Sons, updated July 2008); Short Protocols in Molecular Biology: A Compendium of Methods from Current Protocols in Molecular Biology, Greene Pub. Associates and Wiley-Interscience; Glover, DNA Cloning: A Practical Approach, vol. I & II (IRL Press, Oxford, 1985); Anand, Techniques for the Analysis of Complex Genomes, (Academic Press, New York, 1992); Transcription and Translation (B. Hames & S. Higgins, Eds., 1984); Perbal, A Practical Guide to Molecular Cloning (1984); Harlow and Lane, Antibodies, (Cold Spring Harbor Laboratory Press, Cold Spring Harbor, N.Y., 1998) Current Protocols in Immunology Q. E. Coligan, A. M. Kruisbeek, D. H. Margulies, E. M. Shevach and W. Strober, eds., 1991); *Annual Review of Immunology*; as well as monographs in journals such as *Advances in Immunology*.

B. DEFINITIONS

[0192] Unless defined otherwise, all technical and scientific terms used herein have the same meaning as commonly understood by those of ordinary skill in the art to which the invention belongs. Although any methods and materials similar or equivalent to those described herein can be used in the practice or testing of particular embodiments, preferred embodiments of compositions, methods and materials are described herein. For the purposes of the present disclosure, the following terms are defined below.

[0193] The articles "a," "an," and "the" are used herein to refer to one or to more than one (i.e., to at least one, or to one or more) of the grammatical object of the article. By way of example, "an element" means one element or one or more elements.

[0194] The use of the alternative (e.g., "or") should be understood to mean either one, both, or any combination thereof of the alternatives.

[0195] The term "and/or" should be understood to mean either one, or both of the alternatives.

[0196] As used herein, the term "about" or "approximately" refers to a quantity, level, value, number, frequency, percentage, dimension, size, amount, weight or length that varies by as much as 15%, 10%, 9%, 8%, 7%, 6%, 5%, 4%, 3%, 2% or 1% to a reference quantity, level, value, number, frequency, percentage, dimension, size, amount, weight or length. In one embodiment, the term "about" or "approximately" refers a range of quantity, level, value, number, frequency, percentage, dimension, size, amount, weight or length $\pm 15\%$, $\pm 10\%$, $\pm 9\%$, $\pm 8\%$, $\pm 7\%$, $\pm 6\%$, $\pm 5\%$, $\pm 4\%$, $\pm 3\%$, $\pm 2\%$, or $\pm 1\%$ about a reference quantity, level, value, number, frequency, percentage, dimension, size, amount, weight or length.

[0197] In one embodiment, a range, e.g., 1 to 5, about 1 to 5, or about 1 to about 5, refers to each numerical value encompassed by the range. For example, in one non-limiting and merely illustrative embodiment, the range "1 to 5" is equivalent to the expression 1, 2, 3, 4, 5; or 1.0, 1.5, 2.0, 2.5, 3.0, 3.5, 4.0, 4.5, or 5.0; or 1.0, 1.1, 1.2, 1.3, 1.4, 1.5, 1.6, 1.7, 1.8, 1.9, 2.0, 2.1,

2.2, 2.3, 2.4, 2.5, 2.6, 2.7, 2.8, 2.9, 3.0, 3.1, 3.2, 3.3, 3.4, 3.5, 3.6, 3.7, 3.8, 3.9, 4.0, 4.1, 4.2, 4.3, 4.4, 4.5, 4.6, 4.7, 4.8, 4.9, or 5.0.

[0198] As used herein, the term "substantially" refers to a quantity, level, value, number, frequency, percentage, dimension, size, amount, weight or length that is 80%, 85%, 90%, 91%, 92%, 93%, 94%, 95%, 96%, 97%, 98%, 99% or higher compared to a reference quantity, level, value, number, frequency, percentage, dimension, size, amount, weight or length. In one embodiment, "substantially the same" refers to a quantity, level, value, number, frequency, percentage, dimension, size, amount, weight or length that produces an effect, e.g., a physiological effect, that is approximately the same as a reference quantity, level, value, number, frequency, percentage, dimension, size, amount, weight or length.

[0199] Throughout this specification, unless the context requires otherwise, the words "comprise", "comprises" and "comprising" will be understood to imply the inclusion of a stated step or element or group of steps or elements but not the exclusion of any other step or element or group of steps or elements. By "consisting of" is meant including, and limited to, whatever follows the phrase "consisting of." Thus, the phrase "consisting of" indicates that the listed elements are required or mandatory, and that no other elements may be present. By "consisting essentially of" is meant including any elements listed after the phrase, and limited to other elements that do not interfere with or contribute to the activity or action specified in the disclosure for the listed elements. Thus, the phrase "consisting essentially of" indicates that the listed elements are required or mandatory, but that no other elements are present that materially affect the activity or action of the listed elements.

[0200] Reference throughout this specification to "one embodiment," "an embodiment," "a particular embodiment," "a related embodiment," "a certain embodiment," "an additional embodiment," or "a further embodiment" or combinations thereof means that a particular feature, structure or characteristic described in connection with the embodiment is included in at least one embodiment. Thus, the appearances of the foregoing phrases in various places throughout this specification are not necessarily all referring to the same embodiment. Furthermore, the particular features, structures, or characteristics may be combined in any suitable manner in one or more embodiments. It is also understood that the positive recitation of a feature in one embodiment, serves as a basis for excluding the feature in a particular embodiment.

[0201] The term "ex vivo" refers generally to activities that take place outside an organism, such as experimentation or measurements done in or on living tissue in an artificial environment outside the organism, preferably with minimum alteration of the natural conditions. In particular embodiments, "ex vivo" procedures involve living cells or tissues taken from an organism and cultured or modulated in a laboratory apparatus, usually under sterile conditions, and typically for a few hours or up to about 24 hours, but including up to 48 or 72 hours, depending on the circumstances. In certain embodiments, such tissues or cells can be collected and frozen, and later thawed for ex vivo treatment. Tissue culture experiments or procedures lasting longer than a few days using living cells or tissue are typically considered to

be "*in vitro*," though in certain embodiments, this term can be used interchangeably with *ex vivo*.

[0202] The term "*in vivo*" refers generally to activities that take place inside an organism. In one embodiment, cellular genomes are engineered, edited, or modified *in vivo*.

[0203] By "enhance" or "promote" or "increase" or "expand" or "potentiate" refers generally to the ability of a nuclease variant, genome editing composition, or genome edited cell contemplated herein to produce, elicit, or cause a greater response (*i.e.*, physiological response) compared to the response caused by either vehicle or control. A measurable response may include an increase in catalytic activity, binding affinity, persistence, cytolytic activity, and/or an increase in proinflammatory cytokines, among others apparent from the understanding in the art and the description herein. An "increased" or "enhanced" amount is typically a "statistically significant" amount, and may include an increase that is 1.1, 1.2, 1.5, 2, 3, 4, 5, 6, 7, 8, 9, 10, 15, 20, 30 or more times (*e.g.*, 500, 1000 times) (including all integers and decimal points in between and above 1, *e.g.*, 1.5, 1.6, 1.7, 1.8, *etc.*) the response produced by vehicle or control.

[0204] By "decrease" or "lower" or "lessen" or "reduce" or "abate" or "ablate" or "inhibit" or "dampen" refers generally to the ability of a nuclease variant, genome editing composition, or genome edited cell contemplated herein to produce, elicit, or cause a lesser response (*i.e.*, physiological response) compared to the response caused by either vehicle or control. A measurable response may include a decrease in off-target binding affinity, off-target cleavage specificity, T cell exhaustion, and the like. A "decrease" or "reduced" amount is typically a "statistically significant" amount, and may include a decrease that is 1.1, 1.2, 1.5, 2, 3, 4, 5, 6, 7, 8, 9, 10, 15, 20, 30 or more times (*e.g.*, 500, 1000 times) (including all integers and decimal points in between and above 1, *e.g.*, 1.5, 1.6, 1.7, 1.8, *etc.*) the response (reference response) produced by vehicle, or control.

[0205] By "maintain," or "preserve," or "maintenance," or "no change," or "no substantial change," or "no substantial decrease" refers generally to the ability of a nuclease variant, genome editing composition, or genome edited cell contemplated herein to produce, elicit, or cause a substantially similar or comparable physiological response (*i.e.*, downstream effects) in as compared to the response caused by either vehicle or control. A comparable response is one that is not significantly different or measurable different from the reference response.

[0206] The terms "specific binding affinity" or "specifically binds" or "specifically bound" or "specific binding" or "specifically targets" as used herein, describe binding of one molecule to another, *e.g.*, DNA binding domain of a polypeptide binding to DNA, at greater binding affinity than background binding. A binding domain "specifically binds" to a target site if it binds to or associates with a target site with an affinity or K_a (*i.e.*, an equilibrium association constant of a particular binding interaction with units of $1/M$) of, for example, greater than or equal to about $10^5 M^{-1}$. In certain embodiments, a binding domain binds to a target site with a K_a greater than

or equal to about 10^6 M^{-1} , 10^7 M^{-1} , 10^8 M^{-1} , 10^9 M^{-1} , 10^{10} M^{-1} , 10^{11} M^{-1} , 10^{12} M^{-1} , or 10^{13} M^{-1} . "High affinity" binding domains refers to those binding domains with a K_a of at least 10^7 M^{-1} , at least 10^8 M^{-1} , at least 10^9 M^{-1} , at least 10^{10} M^{-1} , at least 10^{11} M^{-1} , at least 10^{12} M^{-1} , at least 10^{13} M^{-1} , or greater.

[0207] Alternatively, affinity may be defined as an equilibrium dissociation constant (K_d) of a particular binding interaction with units of M (e.g., 10^{-5} M to 10^{-13} M , or less). Affinities of nuclease variants comprising one or more DNA binding domains for DNA target sites contemplated in particular embodiments can be readily determined using conventional techniques, e.g., yeast cell surface display, or by binding association, or displacement assays using labeled ligands.

[0208] In one embodiment, the affinity of specific binding is about 2 times greater than background binding, about 5 times greater than background binding, about 10 times greater than background binding, about 20 times greater than background binding, about 50 times greater than background binding, about 100 times greater than background binding, or about 1000 times greater than background binding or more.

[0209] The terms "selectively binds" or "selectively bound" or "selectively binding" or "selectively targets" and describe preferential binding of one molecule to a target molecule (on-target binding) in the presence of a plurality of off-target molecules. In particular embodiments, an HE or megaTAL selectively binds an on-target DNA binding site about 5, 10, 15, 20, 25, 50, 100, or 1000 times more frequently than the HE or megaTAL binds an off-target DNA target binding site.

[0210] "On-target" refers to a target site sequence.

[0211] "Off-target" refers to a sequence similar to but not identical to a target site sequence.

[0212] A "target site" or "target sequence" is a chromosomal or extrachromosomal nucleic acid sequence that defines a portion of a nucleic acid to which a binding molecule will bind and/or cleave, provided sufficient conditions for binding and/or cleavage exist. When referring to a polynucleotide sequence or SEQ ID NO. that references only one strand of a target site or target sequence, it would be understood that the target site or target sequence bound and/or cleaved by a nuclease variant is double-stranded and comprises the reference sequence and its complement. In a preferred embodiment, the target site is a sequence in a human PD-1 gene.

[0213] Recombination" refers to a process of exchange of genetic information between two polynucleotides, including but not limited to, donor capture by non-homologous end joining (NHEJ) and homologous recombination. For the purposes of this disclosure, "homologous recombination (HR)" refers to the specialized form of such exchange that takes place, for example, during repair of double-strand breaks in cells via homology-directed repair (HDR)

mechanisms. This process requires nucleotide sequence homology, uses a "donor" molecule as a template to repair a "target" molecule (*i.e.*, the one that experienced the double-strand break), and is variously known as "non-crossover gene conversion" or "short tract gene conversion," because it leads to the transfer of genetic information from the donor to the target. Without wishing to be bound by any particular theory, such transfer can involve mismatch correction of heteroduplex DNA that forms between the broken target and the donor, and/or "synthesis-dependent strand annealing," in which the donor is used to resynthesize genetic information that will become part of the target, and/or related processes. Such specialized HR often results in an alteration of the sequence of the target molecule such that part of or all of the sequence of the donor polynucleotide is incorporated into the target polynucleotide.

[0214] "NHEJ" or "non-homologous end joining" refers to the resolution of a double-strand break in the absence of a donor repair template or homologous sequence. NHEJ can result in insertions and deletions at the site of the break. NHEJ is mediated by several sub-pathways, each of which has distinct mutational consequences. The classical NHEJ pathway (cNHEJ) requires the KU/DNA-PKcs/Lig4/XRCC4 complex, ligates ends back together with minimal processing and often leads to precise repair of the break. Alternative NHEJ pathways (altNHEJ) also are active in resolving dsDNA breaks, but these pathways are considerably more mutagenic and often result in imprecise repair of the break marked by insertions and deletions. While not wishing to be bound to any particular theory, it is contemplated that modification of dsDNA breaks by end-processing enzymes, such as, for example, exonucleases, *e.g.*, Trex2, may increase the likelihood of imprecise repair.

[0215] "Cleavage" refers to the breakage of the covalent backbone of a DNA molecule. Cleavage can be initiated by a variety of methods including, but not limited to, enzymatic or chemical hydrolysis of a phosphodiester bond. Both single-stranded cleavage and double-stranded cleavage are possible. Double-stranded cleavage can occur as a result of two distinct single-stranded cleavage events. DNA cleavage can result in the production of either blunt ends or staggered ends. In certain embodiments, polypeptides and nuclease variants, *e.g.*, homing endonuclease variants, megaTALs, *etc.* contemplated herein are used for targeted double-stranded DNA cleavage. Endonuclease cleavage recognition sites may be on either DNA strand.

[0216] An "exogenous" molecule is a molecule that is not normally present in a cell, but that is introduced into a cell by one or more genetic, biochemical or other methods. Exemplary exogenous molecules include, but are not limited to small organic molecules, protein, nucleic acid, carbohydrate, lipid, glycoprotein, lipoprotein, polysaccharide, any modified derivative of the above molecules, or any complex comprising one or more of the above molecules. Methods for the introduction of exogenous molecules into cells are known to those of skill in the art and include, but are not limited to, lipid-mediated transfer (*i.e.*, liposomes, including neutral and cationic lipids), electroporation, direct injection, cell fusion, particle bombardment, biopolymer nanoparticle, calcium phosphate coprecipitation, DEAE-dextran-mediated transfer and viral vector-mediated transfer.

[0217] An "endogenous" molecule is one that is normally present in a particular cell at a particular developmental stage under particular environmental conditions. Additional endogenous molecules can include proteins.

[0218] A "gene," refers to a DNA region encoding a gene product, as well as all DNA regions which regulate the production of the gene product, whether or not such regulatory sequences are adjacent to coding and/or transcribed sequences. A gene includes, but is not limited to, promoter sequences, enhancers, silencers, insulators, boundary elements, terminators, polyadenylation sequences, post-transcription response elements, translational regulatory sequences such as ribosome binding sites and internal ribosome entry sites, replication origins, matrix attachment sites, and locus control regions.

[0219] "Gene expression" refers to the conversion of the information, contained in a gene, into a gene product. A gene product can be the direct transcriptional product of a gene (*e.g.*, mRNA, tRNA, rRNA, antisense RNA, ribozyme, structural RNA or any other type of RNA) or a protein produced by translation of an mRNA. Gene products also include RNAs which are modified, by processes such as capping, polyadenylation, methylation, and editing, and proteins modified by, for example, methylation, acetylation, phosphorylation, ubiquitination, ADP-ribosylation, myristilation, and glycosylation.

[0220] As used herein, the term "genetically engineered" or "genetically modified" refers to the chromosomal or extrachromosomal addition of extra genetic material in the form of DNA or RNA to the total genetic material in a cell. Genetic modifications may be targeted or non-targeted to a particular site in a cell's genome. In one embodiment, genetic modification is site specific. In one embodiment, genetic modification is not site specific.

[0221] As used herein, the term "genome editing" refers to the substitution, deletion, and/or introduction of genetic material at a target site in the cell's genome, which restores, corrects, disrupts, and/or modifies expression and/or function of a gene or gene product. Genome editing contemplated in particular embodiments comprises introducing one or more nuclease variants into a cell to generate DNA lesions at or proximal to a target site in the cell's genome, optionally in the presence of a donor repair template.

[0222] As used herein, the term "gene therapy" refers to the introduction of extra genetic material into the total genetic material in a cell that restores, corrects, or modifies expression of a gene or gene product, or for the purpose of expressing a therapeutic polypeptide. In particular embodiments, introduction of genetic material into the cell's genome by genome editing that restores, corrects, disrupts, or modifies expression of a gene or gene product, or for the purpose of expressing a therapeutic polypeptide is considered gene therapy.

[0223] An "immune disorder" refers to a disease that evokes a response from the immune system. In particular embodiments, the term "immune disorder" refers to a cancer, graft-versus-host disease, an autoimmune disease, or an immunodeficiency. In one embodiment,

immune disorders encompass infectious disease.

[0224] As used herein, the term "cancer" relates generally to a class of diseases or conditions in which abnormal cells divide without control and can invade nearby tissues.

[0225] As used herein, the term "malignant" refers to a cancer in which a group of tumor cells display one or more of uncontrolled growth (*i.e.*, division beyond normal limits), invasion (*i.e.*, intrusion on and destruction of adjacent tissues), and metastasis (*i.e.*, spread to other locations in the body via lymph or blood).

[0226] As used herein, the term "metastasize" refers to the spread of cancer from one part of the body to another. A tumor formed by cells that have spread is called a "metastatic tumor" or a "metastasis." The metastatic tumor contains cells that are like those in the original (primary) tumor.

[0227] As used herein, the term "benign" or "non-malignant" refers to tumors that may grow larger but do not spread to other parts of the body. Benign tumors are self-limited and typically do not invade or metastasize.

[0228] A "cancer cell" or "tumor cell" refers to an individual cell of a cancerous growth or tissue. A tumor refers generally to a swelling or lesion formed by an abnormal growth of cells, which may be benign, pre-malignant, or malignant. Most cancers form tumors, but some, *e.g.*, leukemia, do not necessarily form tumors. For those cancers that form tumors, the terms cancer (cell) and tumor (cell) are used interchangeably. The amount of a tumor in an individual is the "tumor burden" which can be measured as the number, volume, or weight of the tumor.

[0229] "Graft-versus-host disease" or "GVHD" refers complications that can occur after cell, tissue, or solid organ transplant. GVHD can occur after a stem cell or bone marrow transplant in which the transplanted donor cells attack the transplant recipient's body. Acute GVHD in humans takes place within about 60 days post-transplantation and results in damage to the skin, liver, and gut by the action of cytolytic lymphocytes. Chronic GVHD occurs later and is a systemic autoimmune disease that affects primarily the skin, resulting in the polyclonal activation of B cells and the hyperproduction of Ig and autoantibodies. Solid-organ transplant graft-versus-host disease (SOT-GVHD) occurs in two forms. The more common type is antibody mediated, wherein antibodies from a donor with blood type O attack a recipient's red blood cells in recipients with blood type A, B, or AB, leading to mild transient, hemolytic anemias. The second form of SOT-GVHD is a cellular type associated with high mortality, wherein donor-derived T cells produce an immunological attack against immunologically disparate host tissue, most often in the skin, liver, gastrointestinal tract, and bone marrow, leading to complications in these organs.

[0230] "Graft-versus-leukemia" or "GVL" refer to an immune response to a person's leukemia cells by immune cells present in a donor's transplanted tissue, such as bone marrow or peripheral blood.

[0231] An "autoimmune disease" refers to a disease in which the body produces an immunogenic (*i.e.*, immune system) response to some constituent of its own tissue. In other words, the immune system loses its ability to recognize some tissue or system within the body as "self" and targets and attacks it as if it were foreign. Illustrative examples of autoimmune diseases include, but are not limited to: arthritis, inflammatory bowel disease, Hashimoto's thyroiditis, Grave's disease, lupus, multiple sclerosis, rheumatic arthritis, hemolytic anemia, anti-immune thyroiditis, systemic lupus erythematosus, celiac disease, Crohn's disease, colitis, diabetes, scleroderma, psoriasis, and the like.

[0232] An "immunodeficiency" means the state of a patient whose immune system has been compromised by disease or by administration of chemicals. This condition makes the system deficient in the number and type of blood cells needed to defend against a foreign substance. Immunodeficiency conditions or diseases are known in the art and include, for example, AIDS (acquired immunodeficiency syndrome), SCID (severe combined immunodeficiency disease), selective IgA deficiency, common variable immunodeficiency, X-linked agammaglobulinemia, chronic granulomatous disease, hyper-IgM syndrome, Wiskott-Aldrich Syndrome (WAS), and diabetes.

[0233] An "infectious disease" refers to a disease that can be transmitted from person to person or from organism to organism, and is caused by a microbial or viral agent (*e.g.*, common cold). Infectious diseases are known in the art and include, for example, hepatitis, sexually transmitted diseases (*e.g.*, Chlamydia, gonorrhea), tuberculosis, HIV/AIDS, diphtheria, hepatitis B, hepatitis C, cholera, and influenza.

[0234] As used herein, the terms "individual" and "subject" are often used interchangeably and refer to any animal that exhibits a symptom of an immune disorder that can be treated with the nuclease variants, genome editing compositions, gene therapy vectors, genome editing vectors, genome edited cells, and methods contemplated elsewhere herein. Suitable subjects (*e.g.*, patients) include laboratory animals (such as mouse, rat, rabbit, or guinea pig), farm animals, and domestic animals or pets (such as a cat or dog). Non-human primates and, preferably, human subjects, are included. Typical subjects include human patients that have, have been diagnosed with, or are at risk of having an immune disorder.

[0235] As used herein, the term "patient" refers to a subject that has been diagnosed with an immune disorder that can be treated with the nuclease variants, genome editing compositions, gene therapy vectors, genome editing vectors, genome edited cells, and methods contemplated elsewhere herein.

[0236] As used herein "treatment" or "treating," includes any beneficial or desirable effect on the symptoms or pathology of a disease or pathological condition, and may include even minimal reductions in one or more measurable markers of the disease or condition being treated, *e.g.*, cancer, GVHD, infectious disease, autoimmune disease, inflammatory disease, and immunodeficiency. Treatment can optionally involve delaying of the progression of the

disease or condition. "Treatment" does not necessarily indicate complete eradication or cure of the disease or condition, or associated symptoms thereof.

[0237] As used herein, "prevent," and similar words such as "prevention," "prevented," "preventing" *etc.*, indicate an approach for preventing, inhibiting, or reducing the likelihood of the occurrence or recurrence of, a disease or condition, e.g., cancer, GVHD, infectious disease, autoimmune disease, inflammatory disease, and immunodeficiency. It also refers to delaying the onset or recurrence of a disease or condition or delaying the occurrence or recurrence of the symptoms of a disease or condition. As used herein, "prevention" and similar words also includes reducing the intensity, effect, symptoms and/or burden of a disease or condition prior to onset or recurrence of the disease or condition.

[0238] As used herein, the phrase "ameliorating at least one symptom of" refers to decreasing one or more symptoms of the disease or condition for which the subject is being treated, e.g., cancer, GVHD, infectious disease, autoimmune disease, inflammatory disease, and immunodeficiency. In particular embodiments, the disease or condition being treated is a cancer, wherein the one or more symptoms ameliorated include, but are not limited to, weakness, fatigue, shortness of breath, easy bruising and bleeding, frequent infections, enlarged lymph nodes, distended or painful abdomen (due to enlarged abdominal organs), bone or joint pain, fractures, unplanned weight loss, poor appetite, night sweats, persistent mild fever, and decreased urination (due to impaired kidney function).

[0239] As used herein, the term "amount" refers to "an amount effective" or "an effective amount" of a nuclease variant, genome editing composition, or genome edited cell sufficient to achieve a beneficial or desired prophylactic or therapeutic result, including clinical results.

[0240] A "prophylactically effective amount" refers to an amount of a nuclease variant, genome editing composition, or genome edited cell sufficient to achieve the desired prophylactic result. Typically, but not necessarily, since a prophylactic dose is used in subjects prior to or at an earlier stage of disease, the prophylactically effective amount is less than the therapeutically effective amount.

[0241] A "therapeutically effective amount" of a nuclease variant, genome editing composition, or genome edited cell may vary according to factors such as the disease state, age, sex, and weight of the individual, and the ability to elicit a desired response in the individual. A therapeutically effective amount is also one in which any toxic or detrimental effects are outweighed by the therapeutically beneficial effects. The term "therapeutically effective amount" includes an amount that is effective to "treat" a subject (e.g., a patient). When a therapeutic amount is indicated, the precise amount of the compositions contemplated in particular embodiments, to be administered, can be determined by a physician in view of the specification and with consideration of individual differences in age, weight, tumor size, extent of infection or metastasis, and condition of the patient (subject).

C. NUCLEASE VARIANTS

[0242] Nuclease variants contemplated in particular embodiments herein are suitable for genome editing a target site in the PD-1 gene and comprise one or more DNA binding domains and one or more DNA cleavage domains (e.g., one or more endonuclease and/or exonuclease domains), and optionally, one or more linkers contemplated herein. The terms "reprogrammed nuclease," "engineered nuclease," or "nuclease variant" are used interchangeably and refer to a nuclease comprising one or more DNA binding domains and one or more DNA cleavage domains, wherein the nuclease has been designed and/or modified from a parental or naturally occurring nuclease, to bind and cleave a double-stranded DNA target sequence in a PD-1 gene.

[0243] In particular embodiments, a nuclease variant binds and cleaves a target sequence in exon 5 of a PD-1 gene, preferably at SEQ ID NO: 25 in exon 5 of a PD-1 gene, and more preferably at the sequence "ATAC" in SEQ ID NO: 25 in exon 5 of a PD-1 gene.

[0244] In particular embodiments, a nuclease variant binds and cleaves a target sequence in exon 1 of a PD-1 gene, preferably at SEQ ID NO: 30 in exon 1 of a PD-1 gene, and more preferably at the sequence "ATCC" in SEQ ID NO: 30 in exon 1 of a PD-1 gene.

[0245] In particular embodiments, a nuclease variant binds and cleaves a target sequence in exon 2 of a PD-1 gene, preferably at SEQ ID NO: 35 in exon 2 of a PD-1 gene, and more preferably at the sequence "ACTT" in SEQ ID NO: 35 in exon 2 of a PD-1 gene.

[0246] The nuclease variant may be designed and/or modified from a naturally occurring nuclease or from a previous nuclease variant. Nuclease variants contemplated in particular embodiments may further comprise one or more additional functional domains, e.g., an end-processing enzymatic domain of an end-processing enzyme that exhibits 5'-3' exonuclease, 5'-3' alkaline exonuclease, 3'-5' exonuclease (e.g., Trex2), 5' flap endonuclease, helicase, template-dependent DNA polymerases or template-independent DNA polymerase activity.

[0247] Illustrative examples of nuclease variants that bind and cleave a target sequence in the PD-1 gene include, but are not limited to homing endonuclease (meganuclease) variants and megaTALs.

1. HOMING ENDONUCLEASE (MEGANUCLEASE) VARIANTS

[0248] In various embodiments, a homing endonuclease or meganuclease is reprogrammed to introduce a double-strand break (DSB) in a target site in a PD-1 gene. In particular embodiments, a homing endonuclease variant introduces a double strand break in exon 5 of a PD-1 gene, preferably at SEQ ID NO: 25 in exon 5 of a PD-1 gene, and more preferably at the sequence "ATAC" in SEQ ID NO: 25 in exon 5 of a PD-1 gene. In particular embodiments, a homing endonuclease variant introduces a double strand break in exon 1 of a PD-1 gene,

preferably at SEQ ID NO: 30 in exon 1 of a PD-1 gene, and more preferably at the sequence "ATCC" in SEQ ID NO: 30 in exon 1 of a PD-1 gene. In particular embodiments, a homing endonuclease variant introduces a double strand break in exon 2 of a PD-1 gene, preferably at SEQ ID NO: 35 in exon 2 of a PD-1 gene, and more preferably at the sequence "ACTT" in SEQ ID NO: 35 in exon 2 of a PD-1 gene.

[0249] "Homing endonuclease" and "meganuclease" are used interchangeably and refer to naturally-occurring homing endonucleases that recognize 12-45 base-pair cleavage sites and are commonly grouped into five families based on sequence and structure motifs: LAGLIDADG, GIY-YIG, HNH, His-Cys box, and PD-(D/E)XK.

[0250] A "reference homing endonuclease" or "reference meganuclease" refers to a wild type homing endonuclease or a homing endonuclease found in nature. In one embodiment, a "reference homing endonuclease" refers to a wild type homing endonuclease that has been modified to increase basal activity.

[0251] An "engineered homing endonuclease," "reprogrammed homing endonuclease," "homing endonuclease variant," "engineered meganuclease," "reprogrammed meganuclease," or "meganuclease variant" refers to a homing endonuclease comprising one or more DNA binding domains and one or more DNA cleavage domains, wherein the homing endonuclease has been designed and/or modified from a parental or naturally occurring homing endonuclease, to bind and cleave a DNA target sequence in a PD-1 gene. The homing endonuclease variant may be designed and/or modified from a naturally occurring homing endonuclease or from another homing endonuclease variant. Homing endonuclease variants contemplated in particular embodiments may further comprise one or more additional functional domains, e.g., an end-processing enzymatic domain of an end-processing enzyme that exhibits 5'-3' exonuclease, 5'-3' alkaline exonuclease, 3'-5' exonuclease (e.g., Trex2), 5' flap endonuclease, helicase, template dependent DNA polymerase or template-independent DNA polymerase activity.

[0252] Homing endonuclease (HE) variants do not exist in nature and can be obtained by recombinant DNA technology or by random mutagenesis. HE variants may be obtained by making one or more amino acid alterations, e.g., mutating, substituting, adding, or deleting one or more amino acids, in a naturally occurring HE or HE variant. In particular embodiments, a HE variant comprises one or more amino acid alterations to the DNA recognition interface.

[0253] HE variants contemplated in particular embodiments may further comprise one or more linkers and/or additional functional domains, e.g., an end-processing enzymatic domain of an end-processing enzyme that exhibits 5'-3' exonuclease, 5'-3' alkaline exonuclease, 3'-5' exonuclease (e.g., Trex2), 5' flap endonuclease, helicase, template-dependent DNA polymerase or template-independent DNA polymerase activity. In particular embodiments, HE variants are introduced into a T cell with an end-processing enzyme that exhibits 5'-3' exonuclease, 5'-3' alkaline exonuclease, 3'-5' exonuclease (e.g., Trex2), 5' flap endonuclease, helicase, template-dependent DNA polymerase or template-independent DNA polymerase

activity. The HE variant and 3' processing enzyme may be introduced separately, *e.g.*, in different vectors or separate mRNAs, or together, *e.g.*, as a fusion protein, or in a polycistronic construct separated by a viral self-cleaving peptide or an IRES element.

[0254] A "DNA recognition interface" refers to the HE amino acid residues that interact with nucleic acid target bases as well as those residues that are adjacent. For each HE, the DNA recognition interface comprises an extensive network of side chain-to-side chain and side chain-to-DNA contacts, most of which is necessarily unique to recognize a particular nucleic acid target sequence. Thus, the amino acid sequence of the DNA recognition interface corresponding to a particular nucleic acid sequence varies significantly and is a feature of any natural or HE variant. By way of non-limiting example, a HE variant contemplated in particular embodiments may be derived by constructing libraries of HE variants in which one or more amino acid residues localized in the DNA recognition interface of the natural HE (or a previously generated HE variant) are varied. The libraries may be screened for target cleavage activity against each predicted PD-1 target site using cleavage assays (see *e.g.*, Jarjour et al., 2009. *Nuc. Acids Res.* 37(20): 6871-6880).

[0255] LAGLIDADG homing endonucleases (LHE) are the most well studied family of homing endonucleases, are primarily encoded in archaea and in organellar DNA in green algae and fungi, and display the highest overall DNA recognition specificity. LHEs comprise one or two LAGLIDADG catalytic motifs per protein chain and function as homodimers or single chain monomers, respectively. Structural studies of LAGLIDADG proteins identified a highly conserved core structure (Stoddard 2005), characterized by an $\alpha\beta\beta\alpha\beta\beta\alpha$ fold, with the LAGLIDADG motif belonging to the first helix of this fold. The highly efficient and specific cleavage of LHE's represent a protein scaffold to derive novel, highly specific endonucleases. However, engineering LHEs to bind and cleave a non-natural or non-canonical target site requires selection of the appropriate LHE scaffold, examination of the target locus, selection of putative target sites, and extensive alteration of the LHE to alter its DNA contact points and cleavage specificity, at up to two-thirds of the base-pair positions in a target site.

[0256] In one embodiment, LHEs from which reprogrammed LHEs or LHE variants may be designed include, but are not limited to I-CreI and I-SceI.

[0257] Illustrative examples of LHEs from which reprogrammed LHEs or LHE variants may be designed include, but are not limited to I-AabMI, I-AaeMI, I-Anil, I-ApaMI, I-CapIII, I-CapIV, I-CkaMI, I-CpaMI, I-CpaMII, I-CpaMIII, I-CpaMIV, I-CpaMV, I-CpaV, I-CraMI, I-EjeMI, I-GpeMI, I-Gpil, I-GzeMI, I-GzeMII, I-GzeMIII, I-HjeMI, I-LtrII, I-LtrI, I-LtrVI, I-MpeMI, I-MveMI, I-NcrII, I-NcrI, I-NcrMI, I-OheMI, I-OnuI, I-OsoMI, I-OsoMII, I-OsoMIII, I-OsoMIV, I-PanMI, I-PanMII, I-PanMIII, I-PnoMI, I-ScuMI, I-SmaMI, I-SscMI, and I-Vdi141I.

[0258] In one embodiment, the reprogrammed LHE or LHE variant is selected from the group consisting of: an I-CpaMI variant, an I-HjeMI variant, an I-OnuI variant, an I-PanMI variant, and an I-SmaMI variant.

[0259] In embodiments of the invention, the reprogrammed LHE or LHE variant is an I-Onul variant. See e.g., 60-63.

[0260] In one embodiment, reprogrammed I-Onul LHEs or I-Onul variants targeting the PD-1 gene were generated from a natural I-Onul or biologically active fragment thereof (SEQ ID NOs: 4). In a preferred embodiment, reprogrammed I-Onul LHEs or I-Onul variants targeting the human PD-1 gene were generated from an existing I-Onul variant. In one embodiment, reprogrammed I-Onul LHEs were generated against a human PD-1 gene target site set forth in SEQ ID NO: 25. In one embodiment, reprogrammed I-Onul LHEs were generated against a human PD-1 gene target site set forth in SEQ ID NO: 30. In one embodiment, reprogrammed I-Onul LHEs were generated against a human PD-1 gene target site set forth in SEQ ID NO: 35.

[0261] In a particular embodiment, the reprogrammed I-Onul LHE or I-Onul variant that binds and cleaves a human PD-1 gene comprises one or more amino acid substitutions in the DNA recognition interface. In particular embodiments, the I-Onul LHE that binds and cleaves a human PD-1 gene comprises at least 70%, at least 71%, at least 72%, at least 73%, at least 74%, at least 75%, at least 76%, at least 77%, at least 78%, at least 79%, at least 80%, at least 81%, at least 82%, at least 83%, at least 84%, at least 85%, at least 86%, at least 87%, at least 88%, at least 89%, at least 90%, at least 91%, at least 92%, at least 93%, at least 94%, at least 95%, at least 96%, at least 97%, at least 98%, or at least 99% sequence identity with the DNA recognition interface of I-Onul (Taekuchi et al. 2011. Proc Natl Acad Sci U. S. A. 2011 Aug 9; 108(32): 13077-13082) or an I-Onul LHE variant as set forth in any one of SEQ ID NOs: 60-63, biologically active fragments thereof, and/or further variants thereof.

[0262] In one embodiment, the I-Onul LHE that binds and cleaves a human PD-1 gene comprises at least 70%, more preferably at least 80%, more preferably at least 85%, more preferably at least 90%, more preferably at least 95%, more preferably at least 97%, more preferably at least 99% sequence identity with the DNA recognition interface of I-Onul (Taekuchi et al. 2011. Proc Natl Acad Sci U. S. A. 2011 Aug 9; 108(32): 13077-13082) or an I-Onul LHE variant as set forth in any one of SEQ ID NOs: 60-63, biologically active fragments thereof, and/or further variants thereof.

[0263] In a particular embodiment, an I-Onul LHE variant that binds and cleaves a human PD-1 gene comprises one or more amino acid substitutions or modifications in the DNA recognition interface of an I-Onul as set forth in any one of SEQ ID NOs: 4 and 60-63, biologically active fragments thereof, and/or further variants thereof.

[0264] In a particular embodiment, an I-Onul LHE variant that binds and cleaves a human PD-1 gene comprises one or more amino acid substitutions or modifications in the DNA recognition interface, particularly in the sub-motifs situated from positions 24-50, 68 to 82, 180 to 203 and 223 to 240 of I-Onul (SEQ ID NOs: 4) or an I-Onul variant as set forth in any one of SEQ ID NOs: 60-63, biologically active fragments thereof, and/or further variants thereof.

[0265] In a particular embodiment, an I-Onul LHE that binds and cleaves a human PD-1 gene

comprises one or more amino acid substitutions or modifications in the DNA recognition interface at amino acid positions selected from the group consisting of: 19, 24, 26, 28, 30, 32, 34, 35, 36, 37, 38, 40, 42, 44, 46, 48, 68, 70, 72, 75, 76 77, 78, 80, 82, 168, 180, 182, 184, 186, 188, 189, 190, 191, 192, 193, 195, 197, 199, 201, 203, 223, 225, 227, 229, 231, 232, 234, 236, 238, and 240 of I-Onul (SEQ ID NOs: 4) or an I-Onul variant as set forth in any one of SEQ ID NOs: 60-63, biologically active fragments thereof, and/or further variants thereof.

[0266] In a particular embodiment, an I-Onul LHE variant that binds and cleaves a human PD-1 gene comprises 5, 10, 15, 20, 25, 30, 35, or 40 or more amino acid substitutions or modifications in the DNA recognition interface, particularly in the sub-motifs situated from positions 24-50, 68 to 82, 180 to 203 and 223 to 240 of I-Onul (SEQ ID NOs: 4) or an I-Onul variant as set forth in any one of SEQ ID NOs: 60-63, biologically active fragments thereof, and/or further variants thereof.

[0267] In a particular embodiment, an I-Onul LHE variant that binds and cleaves a human PD-1 gene comprises 5, 10, 15, 20, 25, 30, 35, or 40 or more amino acid substitutions or modifications in the DNA recognition interface at amino acid positions selected from the group consisting of: 19, 24, 26, 28, 30, 32, 34, 35, 36, 37, 38, 40, 42, 44, 46, 48, 59, 68, 70, 72, 75, 76 77, 78, 80, 82, 168, 180, 182, 184, 186, 188, 189, 190, 191, 192, 193, 195, 197, 199, 201, 203, 223, 225, 227, 229, 231, 232, 234, 236, 238, and 240 of I-Onul (SEQ ID NOs: 4) or an I-Onul variant as set forth in any one of SEQ ID NOs: 60-63, biologically active fragments thereof, and/or further variants thereof.

[0268] In one embodiment, an I-Onul LHE variant that binds and cleaves a human PD-1 gene comprises one or more amino acid substitutions or modifications at additional positions situated anywhere within the entire I-Onul sequence. The residues which may be substituted and/or modified include but are not limited to amino acids that contact the nucleic acid target or that interact with the nucleic acid backbone or with the nucleotide bases, directly or via a water molecule. In one non-limiting example, an I-Onul LHE variant contemplated herein that binds and cleaves a human PD-1 gene comprises one or more substitutions and/or modifications, preferably at least 5, preferably at least 10, preferably at least 15, preferably at least 20, more preferably at least 25, more preferably at least 30, even more preferably at least 35, or even more preferably at least 40 or more amino acid substitutions in at least one position selected from the position group consisting of positions: 26, 28, 32, 34, 35, 36, 37, 38, 40, 42, 44, 46, 48, 59, 68, 70, 72, 75, 76, 78, 80, 138, 143, 159, 168, 178, 180, 182, 184, 186, 188, 189, 190, 191, 192, 193, 197, 199, 201, 203, 207, 223, 224, 225, 227, 229, 232, 236, and 238 of I-Onul (SEQ ID NOs: 4) or an I-Onul variant as set forth in any one of SEQ ID NOs: 60-63, biologically active fragments thereof, and/or further variants thereof.

[0269] In certain embodiments, the HE variant cleaves a PD-1 exon 5 target site and comprises at least 5, at least 15, preferably at least 25, more preferably at least 35, or even more preferably at least 40 or more of the following amino acid substitutions: L26Q, R28E, N32V, K34P, S35N, S36I, V37P, G38R, S40K, S40R, E42R, G44R, Q46E, T48D, N59D, V68K, A70Y, S72Q, S72R, N75S, A76Y, S78K, K80R, L138M, T143N, S159P, F168L, E178D, C180H,

F182G, N184I, I186A, S188R, K189R, S190P, K191A, L192S, G193P, Q197R, V199R, S201A, S201M, T203G, K207R, Y223R, I224T, K225R, K229I, F232K, D236E, and V238E of I-Onul (SEQ ID NOS: 4).

[0270] In some embodiments, the HE variant cleaves a PD-1 exon 5 target site and comprises at least 5, at least 15, preferably at least 25, more preferably at least 35, or even more preferably at least 40 or more of the following amino acid substitutions: L26Q, R28E, N32V, K34P, S35N, S36I, V37P, G38R, S40K, E42R, G44R, Q46E, T48D, V68K, A70Y, S72Q, N75S, A76Y, S78K, K80R, L138M, T143N, S159P, F168L, C180H, F182G, N184I, I186A, S188R, K189R, S190P, K191A, L192S, G193P, Q197R, V199R, S201A, T203G, K207R, Y223R, K225R, K229I, F232K, D236E, and V238E of I-Onul (SEQ ID NOS: 4)

[0271] In particular embodiments, the HE variant cleaves a PD-1 exon 5 target site and comprises at least 5, at least 15, preferably at least 25, more preferably at least 35, or even more preferably at least 40 or more of the following amino acid substitutions: L26Q, R28E, N32V, K34P, S35N, S36I, V37P, G38R, S40R, E42R, G44R, Q46E, T48D, N59D, V68K, A70Y, S72R, N75S, A76Y, K80R, L138M, T143N, S159P, F168L, C180H, F182G, N184I, I186A, S188R, K189R, S190P, K191A, L192S, G193P, Q197R, V199R, S201A, T203G, K207R, Y223R, I224T, K225R, K229I, F232K, D236E, and V238E of I-Onul (SEQ ID NOS: 4).

[0272] In additional embodiments, the HE variant cleaves a PD-1 exon 5 target site and comprises at least 5, at least 15, preferably at least 25, more preferably at least 35, or even more preferably at least 40 or more of the following amino acid substitutions: L26Q, R28E, N32V, K34P, S35N, S36I, V37P, G38R, S40R, E42R, G44R, Q46E, T48D, N59D, V68K, A70Y, S72Q, N75S, A76Y, K80R, L138M, T143N, S159P, F168L, E178D, C180H, F182G, N184I, I186A, S188R, K189R, S190P, K191A, L192S, G193P, Q197R, V199R, S201A, T203G, K207R, Y223R, I224T, K225R, K229I, F232K, D236E, and V238E of I-Onul (SEQ ID NOS: 4).

[0273] In further embodiments, the HE variant cleaves a PD-1 exon 5 target site and comprises at least 5, at least 15, preferably at least 25, more preferably at least 35, or even more preferably at least 40 or more of the following amino acid substitutions: L26Q, R28E, N32V, K34P, S35N, S36I, V37P, G38R, S40R, E42R, G44R, Q46E, T48D, N59D, V68K, A70Y, S72Q, N75S, A76Y, K80R, L138M, T143N, S159P, F168L, E178D, C180H, F182G, N184I, I186A, S188R, K189R, S190P, K191A, L192S, G193P, Q197R, V199R, S201A, T203G, K207R, Y223R, K225R, F232K, D236E, and V238E of I-Onul (SEQ ID NOS: 4).

[0274] In particular embodiments, the HE variant cleaves a PD-1 exon 5 target site and comprises at least 5, at least 15, preferably at least 25, more preferably at least 35, or even more preferably at least 40 or more of the following amino acid substitutions: L26Q, R28E, N32V, K34P, S35N, S36I, V37P, G38R, S40R, E42R, G44R, Q46E, T48D, N59D, V68K, A70Y, S72Q, N75S, A76Y, K80R, L138M, T143N, S159P, F168L, E178D, C180H, F182G, N184I, I186A, S188R, K189R, S190P, K191A, L192S, G193P, Q197R, V199R, S201M, T203G, Y223R, K225R, F232K, D236E, and V238E of I-Onul (SEQ ID NOS: 4).

[0275] In particular embodiments, the HE variant cleaves a PD-1 exon 1 target site and comprises at least 5, at least 15, preferably at least 25, more preferably at least 35, or even more preferably at least 40 or more amino acid substitutions in at least one position selected from the position group consisting of positions: 26, 28, 30, 32, 34, 35, 36, 37, 38, 40, 42, 44, 46, 48, 68, 70, 72, 75, 76, 78, 80, 100, 132, 138, 143, 155, 159, 178, 180, 184, 186, 189, 190, 191, 192, 193, 195, 201, 203, 207, 223, 225, 227, 232, 236, 238, and 240 of I-Onul (SEQ ID NOs: 4) or an I-Onul variant as set forth in any one of SEQ ID NOs: 60-63, biologically active fragments thereof, and/or further variants thereof.

[0276] In some embodiments, the HE variant cleaves a PD-1 exon 1 target site and comprises at least 5, at least 15, preferably at least 25, more preferably at least 35, or even more preferably at least 40 or more of the following amino acid substitutions: L26G, R28S, R30L, N32R, K34R, S35G, S36T, V37A, G38R, S40H, E42R, G44S, Q46A, Q46T, T48V, V68I, A70T, S72D, N75R, A76Y, S78R, K80R, K80C, I100V, V132A, L138M, T143N, S155G, S159P, E178D, C180S, N184R, I186R, K189N, S190V, K191N, L192A, G193R, Q195R, S201E, T203S, K207R, Y223H, K225Y, K227G, F232R, D236Q, V238R, and T240E of I-Onul (SEQ ID NOs: 4) or an I-Onul variant as set forth in any one of SEQ ID NOs: 60-63, biologically active fragments thereof, and/or further variants thereof.

[0277] In further embodiments, the HE variant cleaves a PD-1 exon 1 target site and comprises at least 5, at least 15, preferably at least 25, more preferably at least 35, or even more preferably at least 40 or more of the following amino acid substitutions: L26G, R28S, R30L, N32R, K34R, S35G, S36T, V37A, G38R, S40H, E42R, G44S, Q46A, T48V, V68I, A70T, S72D, N75R, A76Y, S78R, K80R, I100V, L138M, T143N, S159P, E178D, C180S, N184R, I186R, K189N, S190V, K191N, L192A, G193R, Q195R, S201E, T203S, K207R, Y223H, K225Y, K227G, F232R, D236Q, V238R, and T240E of I-Onul (SEQ ID NOs: 4) or an I-Onul variant as set forth in any one of SEQ ID NOs: 60-63, biologically active fragments thereof, and/or further variants thereof.

[0278] In certain embodiments, the HE variant cleaves a PD-1 exon 1 target site and comprises at least 5, at least 15, preferably at least 25, more preferably at least 35, or even more preferably at least 40 or more of the following amino acid substitutions: L26G, R28S, R30L, N32R, K34R, S35G, S36T, V37A, G38R, S40H, E42R, G44S, Q46T, T48V, V68I, A70T, S72D, N75R, A76Y, S78R, K80C, I100V, V132A, L138M, T143N, S155G, S159P, E178D, C180S, N184R, I186R, K189N, S190V, K191N, L192A, G193R, Q195R, S201E, T203S, K207R, Y223H, K225Y, K227G, F232R, D236Q, V238R, and T240E of I-Onul (SEQ ID NOs: 4) or an I-Onul variant as set forth in any one of SEQ ID NOs: 60-63, biologically active fragments thereof, and/or further variants thereof.

[0279] In certain embodiments, the HE variant cleaves a PD-1 exon 1 target site and comprises at least 5, at least 15, preferably at least 25, more preferably at least 35, or even more preferably at least 40 or more of the following amino acid substitutions: L26G, R28S, R30L, N32R, K34R, S35G, S36T, V37A, G38R, S40H, E42R, G44S, Q46T, T48M, V68I, A70T, S72N, N75H, A76Y, S78T, K80R, I100V, L138M, T143N, S159P, E178D, C180S, N184R,

I186R, K189N, S190V, K191N, L192A, G193R, Q195R, S201E, T203S, K207R, Y223H, K225Y, K227G, F232R, D236Q, V238R, and T240E of I-Onul (SEQ ID NOs: 4) or an I-Onul variant as set forth in any one of SEQ ID NOs: 60-63, biologically active fragments thereof, and/or further variants thereof.

[0280] In certain embodiments, the HE variant cleaves a PD-1 exon 1 target site and comprises at least 5, at least 15, preferably at least 25, more preferably at least 35, or even more preferably at least 40 or more of the following amino acid substitutions: L26G, R28S, R30L, N32R, K34R, S35G, S36T, V37A, G38R, S40H, E42R, G44S, Q46T, T48M, V68S, A70L, S72N, N75H, A76Y, K80V, T82Y, L138M, T143N, S159P, E178D, C180S, N184R, I186R, K189N, S190V, K191N, L192A, G193R, Q195R, S201E, T203S, K207R, Y223H, K225Y, K227G, F232R, D236Q, V238R, and T240E of I-Onul (SEQ ID NOs: 4) or an I-Onul variant as set forth in any one of SEQ ID NOs: 60-63, biologically active fragments thereof, and/or further variants thereof.

[0281] In certain embodiments, the HE variant cleaves a PD-1 exon 1 target site and comprises at least 5, at least 15, preferably at least 25, more preferably at least 35, or even more preferably at least 40 or more of the following amino acid substitutions: L26G, R28S, R30L, N32R, K34R, S35G, S36T, V37G, G38R, S40H, E42R, G44S, Q46T, T48M, V68S, A70T, S72N, N75H, A76Y, K80V, T82Y, L138M, T143N, S159P, E178D, C180S, N184R, I186R, K189N, S190V, K191N, L192A, G193R, Q195R, S201E, T203S, K207R, Y223H, K225Y, K227G, F232R, D236Q, V238R, and T240E of I-Onul (SEQ ID NOs: 4) or an I-Onul variant as set forth in any one of SEQ ID NOs: 60-63, biologically active fragments thereof, and/or further variants thereof.

[0282] In certain embodiments, the HE variant cleaves a PD-1 exon 1 target site and comprises at least 5, at least 15, preferably at least 25, more preferably at least 35, or even more preferably at least 40 or more of the following amino acid substitutions: L26G, R28S, R30L, N32R, K34R, S35G, S36T, V37A, G38R, S40H, E42R, G44S, Q46T, T48M, V68S, A70Y, S72N, N75H, A76Y, K80E, T82F, L138M, T143N, S159P, E178D, C180S, N184R, I186R, K189N, S190V, K191N, L192A, G193R, Q195R, S201E, T203S, K207R, Y223H, K225Y, K227G, F232R, D236Q, V238R, and T240E of I-Onul (SEQ ID NOs: 4) or an I-Onul variant as set forth in any one of SEQ ID NOs: 60-63, biologically active fragments thereof, and/or further variants thereof.

[0283] In particular embodiments, the HE variant cleaves a PD-1 exon 2 target site and comprises at least 5, at least 15, preferably at least 25, more preferably at least 35, or even more preferably at least 40 or more amino acid substitutions in at least one position selected from the position group consisting of positions: 24, 26, 28, 30, 32, 34, 35, 36, 37, 38, 40, 41, 42, 44, 46, 48, 68, 70, 72, 74, 75, 76, 78, 80, 82, 116, 138, 143, 159, 168, 178, 180, 182, 184, 186, 188, 189, 190, 191, 192, 193, 195, 199, 203, 207, 225, 227, 229, 232, 236, and 238 of I-Onul (SEQ ID NOs: 4).

[0284] In additional embodiments, the HE variant comprises at least 5, at least 15, preferably

at least 25, more preferably at least 35, or even more preferably at least 40 or more of the following amino acid substitutions: S24C, L26Q, R28Y, R28H, R30S, N32V, N32L, K34N, K34R, S35N, S35T, S36R, V37S, V37T, G38R, G38K, S40R, T41A, E42R, G44S, G44R, Q46E, Q46A, T48E, V68I, A70N, S72I, D74N, N75T, N75R, A76S, A76R, S78R, K80S, T82G, T82R, V116L, L138M, T143N, S159P, F168L, E178D, C180N, F182Y, N184H, I186K, K189G, S190R, K191T, L192T, G193R, Q195Y, V199R, T203A, T203S, K207R, K225N, K225T, K227W, K227S, K229A, K229P, F232R, W234A, W234D, D236E, and V238R of I-Onul (SEQ ID NOs: 4).

[0285] In particular embodiments, the HE variant comprises at least 5, at least 15, preferably at least 25, more preferably at least 35, or even more preferably at least 40 or more of the following amino acid substitutions: L26Q, R28Y, R30S, N32V, K34N, S35N, S36R, V37S, G38R, S40R, T41A, E42R, G44R, Q46A, T48E, A70N, S72I, N75T, A76S, S78R, K80S, T82G, L138M, T143N, S159P, F168L, E178D, C180N, F182Y, N184H, I186K, K189G, S190R, K191T, L192T, G193R, Q195Y, V199R, T203A, K207R, K225N, K227W, K229A, F232R, W234A, D236E, and V238R of I-Onul (SEQ ID NOs: 4).

[0286] In some embodiments, the HE variant comprises at least 5, at least 15, preferably at least 25, more preferably at least 35, or even more preferably at least 40 or more of the following amino acid substitutions: S24C, R28H, N32L, K34R, S35T, V37T, G38K, S40R, E42R, G44S, Q46E, T48E, V68I, A70N, S72I, D74N, N75R, A76R, S78R, K80S, T82R, V116L, L138M, T143N, S159P, F168L, E178D, C180N, F182Y, N184H, I186K, K189G, S190R, K191T, L192T, G193R, Q195Y, V199R, T203S, K207R, K225T, K227S, K229P, F232R, W234D, D236E, and V238R of I-Onul (SEQ ID NOs: 4).

[0287] In embodiments of the invention, an I-Onul LHE variant that binds and cleaves a human PD-1 gene comprises an amino acid sequence that is at least 95% identical to the amino acid sequence set forth in any one of SEQ ID NOs: 60-63, or a biologically active fragment thereof.

[0288] In particular embodiments, an I-Onul LHE variant comprises an amino acid sequence set forth in any one of SEQ ID NOs: 60-63, or a biologically active fragment thereof.

[0289] In particular embodiments, an I-Onul LHE variant comprises an amino acid sequence set forth in SEQ ID NO: 60, or a biologically active fragment thereof.

[0290] In particular embodiments, an I-Onul LHE variant comprises an amino acid sequence set forth in SEQ ID NO: 61, or a biologically active fragment thereof.

[0291] In particular embodiments, an I-Onul LHE variant comprises an amino acid sequence set forth in SEQ ID NO: 62, or a biologically active fragment thereof.

[0292] In particular embodiments, an I-Onul LHE variant comprises an amino acid sequence set forth in SEQ ID NO: 63, or a biologically active fragment thereof.

2. MECATALs

[0293] In various embodiments, a megaTAL comprising a homing endonuclease variant is reprogrammed to introduce a double-strand break (DSB) in a target site in a PD-1 gene. In particular embodiments, a megaTAL introduces a DSB in exon 5 of a PD-1 gene, preferably at SEQ ID NO: 27 in exon 5 of a PD-1 gene, and more preferably at the sequence "ATAC" in SEQ ID NO: 27 in exon 5 of a PD-1 gene. In particular embodiments, a megaTAL introduces a double strand break in exon 1 of a PD-1 gene, preferably at SEQ ID NO: 32 in exon 1 of a PD-1 gene, and more preferably at the sequence "ATCC" in SEQ ID NO: 32 in exon 1 of a PD-1 gene. In particular embodiments, a megaTAL introduces a double strand break in exon 2 of a PD-1 gene, preferably at SEQ ID NO: 37 in exon 2 of a PD-1 gene, and more preferably at the sequence "ACTT" in SEQ ID NO: 37 in exon 2 of a PD-1 gene.

[0294] A "megaTAL" refers to a polypeptide comprising a TALE DNA binding domain and a homing endonuclease variant that binds and cleaves a DNA target sequence in a PD-1 gene, and optionally comprises one or more linkers and/or additional functional domains, e.g., an end-processing enzymatic domain of an end-processing enzyme that exhibits 5'-3' exonuclease, 5'-3' alkaline exonuclease, 3'-5' exonuclease (e.g., Trex2), 5' flap endonuclease, helicase or template-independent DNA polymerase activity.

[0295] In particular embodiments, a megaTAL can be introduced into a cell along with an end-processing enzyme that exhibits 5'-3' exonuclease, 5'-3' alkaline exonuclease, 3'-5' exonuclease (e.g., Trex2), 5' flap endonuclease, helicase, template-dependent DNA polymerase, or template-independent DNA polymerase activity. The megaTAL and 3' processing enzyme may be introduced separately, e.g., in different vectors or separate mRNAs, or together, e.g., as a fusion protein, or in a polycistronic construct separated by a viral self-cleaving peptide or an IRES element.

[0296] A "TALE DNA binding domain" is the DNA binding portion of transcription activator-like effectors (TALE or TAL-effectors), which mimics plant transcriptional activators to manipulate the plant transcriptome (see e.g., Kay et al., 2007. Science 318:648-651). TALE DNA binding domains contemplated in particular embodiments are engineered *de novo* or from naturally occurring TALEs, e.g., AvrBs3 from *Xanthomonas campestris* pv. *vesicatoria*, *Xanthomonas gardneri*, *Xanthomonas translucens*, *Xanthomonas axonopodis*, *Xanthomonas perforans*, *Xanthomonas alfalfa*, *Xanthomonas citri*, *Xanthomonas euvesicatoria*, and *Xanthomonas oryzae* and brg11 and hpx17 from *Ralstonia solanacearum*. Illustrative examples of TALE proteins for deriving and designing DNA binding domains are disclosed in U.S. Patent No. 9,017,967.

[0297] In particular embodiments, a megaTAL comprises a TALE DNA binding domain comprising one or more repeat units that are involved in binding of the TALE DNA binding domain to its corresponding target DNA sequence. A single "repeat unit" (also referred to as a "repeat") is typically 33-35 amino acids in length. Each TALE DNA binding domain repeat unit includes 1 or 2 DNA-binding residues making up the Repeat Variable Di-Residue (RVD),

typically at positions 12 and/or 13 of the repeat. The natural (canonical) code for DNA recognition of these TALE DNA binding domains has been determined such that an HD sequence at positions 12 and 13 leads to a binding to cytosine (C), NG binds to T, NI to A, NN binds to G or A, and NG binds to T. In certain embodiments, non-canonical (atypical) RVDs are contemplated.

[0298] Illustrative examples of non-canonical RVDs suitable for use in particular megaTALs contemplated in particular embodiments include, but are not limited to HH, KH, NH, NK, NQ, RH, RN, SS, NN, SN, KN for recognition of guanine (G); NI, KI, RI, HI, SI for recognition of adenine (A); NG, HG, KG, RG for recognition of thymine (T); RD, SD, HD, ND, KD, YG for recognition of cytosine (C); NV, HN for recognition of A or G; and H*, HA, KA, N*, NA, NC, NS, RA, S* for recognition of A or T or G or C, wherein (*) means that the amino acid at position 13 is absent. Additional illustrative examples of RVDs suitable for use in particular megaTALs contemplated in particular embodiments further include those disclosed in U.S. Patent No. 8,614,092.

[0299] In particular embodiments, a megaTAL contemplated herein comprises a TALE DNA binding domain comprising 3 to 30 repeat units. In certain embodiments, a megaTAL comprises 3, 4, 5, 6, 7, 8, 9, 10, 11, 12, 13, 14, 15, 16, 17, 18, 19, 20, 21, 22, 23, 24, 25, 26, 27, 28, 29, or 30 TALE DNA binding domain repeat units. In a preferred embodiment, a megaTAL contemplated herein comprises a TALE DNA binding domain comprising 5-15 repeat units, more preferably 7-15 repeat units, more preferably 9-15 repeat units, and more preferably 9, 10, 11, 12, 13, 14, or 15 repeat units.

[0300] In particular embodiments, a megaTAL contemplated herein comprises a TALE DNA binding domain comprising 3 to 30 repeat units and an additional single truncated TALE repeat unit comprising 20 amino acids located at the C-terminus of a set of TALE repeat units, *i.e.*, an additional C-terminal half-TALE DNA binding domain repeat unit (amino acids -20 to -1 of the C-cap disclosed elsewhere herein, *infra*). Thus, in particular embodiments, a megaTAL contemplated herein comprises a TALE DNA binding domain comprising 3.5 to 30.5 repeat units. In certain embodiments, a megaTAL comprises 3.5, 4.5, 5.5, 6.5, 7.5, 8.5, 9.5, 10.5, 11.5, 12.5, 13.5, 14.5, 15.5, 16.5, 17.5, 18.5, 19.5, 20.5, 21.5, 22.5, 23.5, 24.5, 25.5, 26.5, 27.5, 28.5, 29.5, or 30.5 TALE DNA binding domain repeat units. In a preferred embodiment, a megaTAL contemplated herein comprises a TALE DNA binding domain comprising 5.5-15.5 repeat units, more preferably 7.5-15.5 repeat units, more preferably 9.5-15.5 repeat units, and more preferably 9.5, 10.5, 11.5, 12.5, 13.5, 14.5, or 15.5 repeat units.

[0301] In particular embodiments, a megaTAL comprises a TAL effector architecture comprising an "N-terminal domain (NTD)" polypeptide, one or more TALE repeat domains/units, a "C-terminal domain (CTD)" polypeptide, and a homing endonuclease variant. In some embodiments, the NTD, TALE repeats, and/or CTD domains are from the same species. In other embodiments, one or more of the NTD, TALE repeats, and/or CTD domains are from different species.

[0302] As used herein, the term "N-terminal domain (NTD)" polypeptide refers to the sequence that flanks the N-terminal portion or fragment of a naturally occurring TALE DNA binding domain. The NTD sequence, if present, may be of any length as long as the TALE DNA binding domain repeat units retain the ability to bind DNA. In particular embodiments, the NTD polypeptide comprises at least 120 to at least 140 or more amino acids N-terminal to the TALE DNA binding domain (0 is amino acid 1 of the most N-terminal repeat unit). In particular embodiments, the NTD polypeptide comprises at least about 120, 121, 122, 123, 124, 125, 126, 127, 128, 129, 130, 131, 132, 133, 134, 135, 136, 137, 138, 139, or at least 140 amino acids N-terminal to the TALE DNA binding domain. In one embodiment, a megaTAL contemplated herein comprises an NTD polypeptide of at least about amino acids +1 to +122 to at least about +1 to +137 of a *Xanthomonas* TALE protein (0 is amino acid 1 of the most N-terminal repeat unit). In particular embodiments, the NTD polypeptide comprises at least about 122, 123, 124, 125, 126, 127, 128, 129, 130, 131, 132, 133, 134, 135, 136, or 137 amino acids N-terminal to the TALE DNA binding domain of a *Xanthomonas* TALE protein. In one embodiment, a megaTAL contemplated herein comprises an NTD polypeptide of at least amino acids +1 to +121 of a *Ralstonia* TALE protein (0 is amino acid 1 of the most N-terminal repeat unit). In particular embodiments, the NTD polypeptide comprises at least about 121, 122, 123, 124, 125, 126, 127, 128, 129, 130, 131, 132, 133, 134, 135, 136, or 137 amino acids N-terminal to the TALE DNA binding domain of a *Ralstonia* TALE protein.

[0303] As used herein, the term "C-terminal domain (CTD)" polypeptide refers to the sequence that flanks the C-terminal portion or fragment of a naturally occurring TALE DNA binding domain. The CTD sequence, if present, may be of any length as long as the TALE DNA binding domain repeat units retain the ability to bind DNA. In particular embodiments, the CTD polypeptide comprises at least 20 to at least 85 or more amino acids C-terminal to the last full repeat of the TALE DNA binding domain (the first 20 amino acids are the half-repeat unit C-terminal to the last C-terminal full repeat unit). In particular embodiments, the CTD polypeptide comprises at least about 20, 21, 22, 23, 24, 25, 26, 27, 28, 29, 30, 31, 32, 33, 34, 35, 36, 37, 38, 39, 40, 41, 42, 43, 44, 45, 46, 47, 48, 49, 50, 51, 52, 53, 54, 55, 56, 57, 58, 59, 60, 61, 62, 63, 64, 65, 66, 67, 68, 69, 70, 71, 72, 73, 74, 75, 76, 77, 78, 79, 80, 81, 82, 83, 84, or at least 85 amino acids C-terminal to the last full repeat of the TALE DNA binding domain. In one embodiment, a megaTAL contemplated herein comprises a CTD polypeptide of at least about amino acids -20 to -1 of a *Xanthomonas* TALE protein (-20 is amino acid 1 of a half-repeat unit C-terminal to the last C-terminal full repeat unit). In particular embodiments, the CTD polypeptide comprises at least about 20, 19, 18, 17, 16, 15, 14, 13, 12, 11, 10, 9, 8, 7, 6, 5, 4, 3, 2, or 1 amino acids C-terminal to the last full repeat of the TALE DNA binding domain of a *Xanthomonas* TALE protein. In one embodiment, a megaTAL contemplated herein comprises a CTD polypeptide of at least about amino acids -20 to -1 of a *Ralstonia* TALE protein (-20 is amino acid 1 of a half-repeat unit C-terminal to the last C-terminal full repeat unit). In particular embodiments, the CTD polypeptide comprises at least about 20, 19, 18, 17, 16, 15, 14, 13, 12, 11, 10, 9, 8, 7, 6, 5, 4, 3, 2, or 1 amino acids C-terminal to the last full repeat of the TALE DNA binding domain of a *Ralstonia* TALE protein.

[0304] In particular embodiments, a megaTAL contemplated herein, comprises a fusion

polypeptide comprising a TALE DNA binding domain engineered to bind a target sequence, a homing endonuclease reprogrammed to bind and cleave a target sequence, and optionally an NTD and/or CTD polypeptide, optionally joined to each other with one or more linker polypeptides contemplated elsewhere herein. Without wishing to be bound by any particular theory, it is contemplated that a megaTAL comprising TALE DNA binding domain, and optionally an NTD and/or CTD polypeptide is fused to a linker polypeptide which is further fused to a homing endonuclease variant. Thus, the TALE DNA binding domain binds a DNA target sequence that is within about 1, 2, 3, 4, 5, 6, 7, 8, 9, 10, 11, 12, 13, 14, or 15 nucleotides away from the target sequence bound by the DNA binding domain of the homing endonuclease variant. In this way, the megaTALs contemplated herein, increase the specificity and efficiency of genome editing.

[0305] In one embodiment, a megaTAL comprises a homing endonuclease variant and a TALE DNA binding domain that binds a nucleotide sequence that is within about 2, 3, 4, 5, or 6 nucleotides, preferably, 2 or 4 nucleotides upstream of the binding site of the reprogrammed homing endonuclease.

[0306] In one embodiment, a megaTAL comprises a homing endonuclease variant and a TALE DNA binding domain that binds the nucleotide sequence set forth in SEQ ID NO: 26, which is 5 nucleotides upstream of the nucleotide sequence bound and cleaved by the homing endonuclease variant (SEQ ID NO: 25). In preferred embodiments, the megaTAL target sequence is SEQ ID NO: 27.

[0307] In one embodiment, a megaTAL comprises a homing endonuclease variant and a TALE DNA binding domain that binds the nucleotide sequence set forth in SEQ ID NO: 31, which is 2 nucleotides upstream of the nucleotide sequence bound and cleaved by the homing endonuclease variant (SEQ ID NO: 30). In preferred embodiments, the megaTAL target sequence is SEQ ID NO: 32.

[0308] In one embodiment, a megaTAL comprises a homing endonuclease variant and a TALE DNA binding domain that binds the nucleotide sequence set forth in SEQ ID NO: 36, which is 5 nucleotides upstream of the nucleotide sequence bound and cleaved by the homing endonuclease variant (SEQ ID NO: 35). In preferred embodiments, the megaTAL target sequence is SEQ ID NO: 37.

[0309] In particular embodiments, a megaTAL contemplated herein, comprises one or more TALE DNA binding repeat units and an LHE variant designed or reprogrammed from an LHE selected from the group consisting of: I-AabMI, I-AaeMI, I-Anil, I-ApaMI, I-CapIII, I-CapIV, I-CkaMI, I-CpaMI, I-CpaMII, I-CpaMIII, I-CpaMIV, I-CpaMV, I-CpaV, I-CraMI, I-EjeMI, I-GpeMI, I-Crpil, I-GzeMI, I-GzeMII, I-GzeMIII, I-HjeMI, I-Ltrl, I-Ltrl, I-LtrVI, I-MpeMI, I-MveMI, I-Ncrl, I-Ncrl, I-NcrMI, I-OheMI, I-Onul, I-OsoMI, I-OsoMII, I-OsoMIII, I-OsoMIV, I-PanMI, I-PanMII, I-PanMIII, I-PnoMI, I-ScuMI, I-SmaMI, I-SscMI, I-Vdi 141I and variants thereof, or preferably I-CpaMI, I-HjeMI, I-Onul, I-PanMI, SmaMI and variants thereof, or more preferably I-Onul and variants thereof.

[0310] In particular embodiments, a megaTAL contemplated herein, comprises an NTD, one or more TALE DNA binding repeat units, a CTD, and an LHE variant selected from the group consisting of: I-AabMI, I-AaeMI, I-Anil, I-ApaMI, I-CapIII, I-CapIV, I-CkaMI, I-CpaMI, I-CpaMII, I-CpaMIII, I-CpaMIV, I-CpaMV, I-CpaV, I-CraMI, I-EjeMI, I-GpeMI, I-Crpil, I-GzeMI, I-GzeMII, I-GzeMIII, I-HjeMI, I-Ltrl, I-Ltrl, I-LtrWI, I-MpeMI, I-MveMI, I-NcrII, I-Ncrl, I-NcrMI, I-OheMI, I-Onul, I-OsoMI, I-OsoMII, I-OsoMIII, I-OsoMIV, I-PanMI, I-PanMII, I-PanMIII, I-PnoMI, I-ScuMI, I-SmaMI, I-SscMI, I-Vdi 141I and variants thereof, or preferably I-CpaMI, I-HjeMI, I-Onul, I-PanMI, SmaMI and variants thereof, or more preferably I-Onul and variants thereof.

[0311] In particular embodiments, a megaTAL contemplated herein, comprises an NTD, about 9.5 to about 15.5 TALE DNA binding repeat units, and an LHE variant selected from the group consisting of: I-AabMI, I-AaeMI, I-Anil, I-ApaMI, I-CapIII, I-CapIV, I-CkaMI, I-CpaMI, I-CpaMII, I-CpaMIII, I-CpaMIV, I-CpaMV, I-CpaV, I-CraMI, I-EjeMI, I-GpeMI, I-Crpil, I-GzeMI, I-GzeMII, I-GzeMIII, I-HjeMI, I-Ltrl, I-Ltrl, I-LtrWI, I-MpeMI, I-MveMI, I-NcrII, I-Ncrl, I-NcrMI, I-OheMI, I-Onul, I-OsoMI, I-OsoMII, I-OsoMIII, I-OsoMIV, I-PanMI, I-PanMII, I-PanMIII, I-PnoMI, I-ScuMI, I-SmaMI, I-SscMI, I-Vdi 141I and variants thereof, or preferably I-CpaMI, I-HjeMI, I-Onul, I-PanMI, SmaMI and variants thereof, or more preferably I-Onul and variants thereof.

[0312] In particular embodiments, a megaTAL contemplated herein, comprises an NTD of about 122 amino acids to 137 amino acids, about 9.5, about 10.5, about 11.5, about 12.5, about 13.5, about 14.5, or about 15.5 binding repeat units, a CTD of about 20 amino acids to about 85 amino acids, and an I-Onul LHE variant. In particular embodiments, any one of, two of, or all of the NTD, DNA binding domain, and CTD can be designed from the same species or different species, in any suitable combination.

[0313] In particular embodiments, a megaTAL contemplated herein, comprises the amino acid sequence set forth in any one of SEQ ID NOs: 15-23 and 64.

[0314] In certain embodiments, a megaTAL contemplated herein, is encoded by an mRNA sequence set forth in any one of SEQ ID NOs: 40-42 and 65-68.

[0315] In particular embodiments, a megaTAL-Trex2 fusion protein contemplated herein, comprises the amino acid sequence set forth in SEQ ID NO: 24.

[0316] In certain embodiments, a megaTAL comprises a TALE DNA binding domain and an I-Onul LHE variant binds and cleaves the nucleotide sequence set forth in SEQ ID NO: 27. In particular embodiments, the megaTAL that binds and cleaves the nucleotide sequence set forth in SEQ ID NO: 27 comprises the amino acid sequence set forth in any one of SEQ ID NOs: 15-19.

[0317] In certain embodiments, a megaTAL comprises a TALE DNA binding domain and an I-Onul LHE variant binds and cleaves the nucleotide sequence set forth in SEQ ID NO: 32. In particular embodiments, the megaTAL that binds and cleaves the nucleotide sequence set

forth in SEQ ID NO: 32 comprises the amino acid sequence set forth in any one of SEQ ID NOs: 20-21 and 64.

[0318] In certain embodiments, a megaTAL comprises a TALE DNA binding domain and an I-Onul LHE variant binds and cleaves the nucleotide sequence set forth in SEQ ID NO: 37. In particular embodiments, the megaTAL that binds and cleaves the nucleotide sequence set forth in SEQ ID NO: 37 comprises the amino acid sequence set forth in any one of SEQ ID NOs: 22-23.

3. END-PROCESSING ENZYMES

[0319] Genome editing compositions and methods contemplated in particular embodiments comprise editing cellular genomes using a nuclease variant and one or more copies of an end-processing enzyme. In particular embodiments, a single polynucleotide encodes a homing endonuclease variant and an end-processing enzyme, separated by a linker, a self-cleaving peptide sequence, e.g., 2A sequence, or by an IRES sequence. In particular embodiments, genome editing compositions comprise a polynucleotide encoding a nuclease variant and a separate polynucleotide encoding an end-processing enzyme. In particular embodiments, genome editing compositions comprise a polynucleotide encoding a homing endonuclease variant end-processing enzyme single polypeptide fusion in addition to a tandem copy of the end-processing enzyme separated by a self-cleaving peptide.

[0320] The term "end-processing enzyme" refers to an enzyme that modifies the exposed ends of a polynucleotide chain. The polynucleotide may be double-stranded DNA (dsDNA), single-stranded DNA (ssDNA), RNA, double-stranded hybrids of DNA and RNA, and synthetic DNA (for example, containing bases other than A, C, G, and T). An end-processing enzyme may modify exposed polynucleotide chain ends by adding one or more nucleotides, removing one or more nucleotides, removing or modifying a phosphate group and/or removing or modifying a hydroxyl group. An end-processing enzyme may modify ends at endonuclease cut sites or at ends generated by other chemical or mechanical means, such as shearing (for example by passing through fine-gauge needle, heating, sonicating, mini bead tumbling, and nebulizing), ionizing radiation, ultraviolet radiation, oxygen radicals, chemical hydrolysis and chemotherapy agents.

[0321] In particular embodiments, genome editing compositions and methods contemplated in particular embodiments comprise editing cellular genomes using a homing endonuclease variant or megaTAL and a DNA end-processing enzyme.

[0322] The term "DNA end-processing enzyme" refers to an enzyme that modifies the exposed ends of DNA. A DNA end-processing enzyme may modify blunt ends or staggered ends (ends with 5' or 3' overhangs). A DNA end-processing enzyme may modify single stranded or double stranded DNA. A DNA end-processing enzyme may modify ends at endonuclease cut sites or at ends generated by other chemical or mechanical means, such as shearing (for example by

passing through fine-gauge needle, heating, sonicating, mini bead tumbling, and nebulizing), ionizing radiation, ultraviolet radiation, oxygen radicals, chemical hydrolysis and chemotherapy agents. DNA end-processing enzyme may modify exposed DNA ends by adding one or more nucleotides, removing one or more nucleotides, removing or modifying a phosphate group and/or removing or modifying a hydroxyl group.

[0323] Illustrative examples of DNA end-processing enzymes suitable for use in particular embodiments contemplated herein include, but are not limited to: 5'-3' exonucleases, 5'-3' alkaline exonucleases, 3'-5' exonucleases, 5' flap endonucleases, helicases, phosphatases, hydrolases and template-independent DNA polymerases.

[0324] Additional illustrative examples of DNA end-processing enzymes suitable for use in particular embodiments contemplated herein include, but are not limited to, Trex2, Trex1, Trex1 without transmembrane domain, Apollo, Artemis, DNA2, Exo1, ExoT, ExoIII, Fen1, Fan1, Mrell, Rad2, Rad9, TdT (terminal deoxynucleotidyl transferase), PNKP, RecE, RecJ, RecQ, Lambda exonuclease, Sox, Vaccinia DNA polymerase, exonuclease I, exonuclease III, exonuclease VII, NDK1, NDK5, NDK7, NDK8, WRN, T7-exonuclease Gene 6, avian myeloblastosis virus integration protein (IN), Bloom, Antarctic Phosphatase, Alkaline Phosphatase, Poly nucleotide Kinase (PNK), Apel, Mung Bean nuclease, Hex1, TTRAP (TDP2), Sgs1, Sae2, CUP, Pol mu, Pol lambda, MUS81, EME1, EME2, SLX1, SLX4 and UL-12.

[0325] In particular embodiments, genome editing compositions and methods for editing cellular genomes contemplated herein comprise polypeptides comprising a homing endonuclease variant or megaTAL and an exonuclease. The term "exonuclease" refers to enzymes that cleave phosphodiester bonds at the end of a polynucleotide chain via a hydrolyzing reaction that breaks phosphodiester bonds at either the 3' or 5' end.

[0326] Illustrative examples of exonucleases suitable for use in particular embodiments contemplated herein include, but are not limited to: hExoI, Yeast ExoI, *E. coli* ExoI, hTREX2, mouse TREX2, rat TREX2, hTREX1, mouse TREX1, rat TREX1, and Rat TREX1.

[0327] In particular embodiments, the DNA end-processing enzyme is a 3' to 5' exonuclease, preferably Trex 1 or Trex2, more preferably Trex2, and even more preferably human or mouse Trex2.

D. TARGET SITES

[0328] Nuclease variants contemplated in particular embodiments can be designed to bind to any suitable target sequence and can have a novel binding specificity, compared to a naturally-occurring nuclease. In particular embodiments, the target site is a regulatory region of a gene including, but not limited to promoters, enhancers, repressor elements, and the like. In particular embodiments, the target site is a coding region of a gene or a splice site. In certain embodiments, nuclease variants are designed to down-regulate or decrease expression of a

gene. In particular embodiments, a nuclease variant and donor repair template can be designed to repair or delete a desired target sequence.

[0329] In various embodiments, nuclease variants bind to and cleave a target sequence in a program death receptor 1 (PD-1) gene. PD-1 is also referred to as programmed cell death 1 (PDCD1), systemic lupus erythematosus susceptibility 2 (SLEB2), CD279, HPD1, PD1, HPD-L, and HSLE1. PD-1 is a member of the B7/CD28 family of costimulatory receptors. The PD-1 molecule consists of an extracellular ligand binding IgV domain, a transmembrane domain, and an intracellular domain which has potential phosphorylation sites located with immune tyrosine-based inhibitory motif (ITIM) and immune receptor inhibitory tyrosine-based switch motif (ITSM). PD-1 is an inhibitory co-receptor expressed on T cells, Tregs, exhausted T cells, B cells, activated monocytes, dendritic cells (DCs), natural killer (NK) cells and natural killer T (NKT) cells. PD-1 negatively regulates T-cell activation through binding to its ligands, programmed death ligand 1 (PD-L1) and programmed death ligand 2 (PD-L2). PD-1 binding inhibits T-cell proliferation, and interferon- γ (IFN- γ), tumor necrosis factor- α , and IL-2 production, and reduces T-cell survival. PD-1 expression is a hallmark of "exhausted" T cells that have experienced high levels of stimulation. This state of exhaustion, which occurs during chronic infections and cancer, is characterized by T-cell dysfunction, resulting in suboptimal control of infections and tumors.

[0330] In particular embodiments, a homing endonuclease variant or megaTAL introduces a double-strand break (DSB) in a target site in a PD-1 gene. In particular embodiments, a homing endonuclease variant or megaTAL introduces a DSB in exon 5 of a PD-1 gene, preferably at SEQ ID NO: 25 (or SEQ ID NO: 27) in exon 5 of a PD-1 gene, and more preferably at the sequence "ATAC" in SEQ ID NO: 25 (or SEQ ID NO: 27) in exon 5 of a PD-1 gene.

[0331] In a preferred embodiment, a homing endonuclease variant or megaTAL cleaves double-stranded DNA and introduces a DSB into the polynucleotide sequence set forth in SEQ ID NO: 25 or 27.

[0332] In particular embodiments, a homing endonuclease variant or megaTAL introduces a DSB in exon 1 of a PD-1 gene, preferably at SEQ ID NO: 30 (or SEQ ID NO: 32) in exon 1 of a PD-1 gene, and more preferably at the sequence "ATCC" in SEQ ID NO: 30 (or SEQ ID NO: 32) in exon 1 of a PD-1 gene.

[0333] In a preferred embodiment, a homing endonuclease variant or megaTAL cleaves double-stranded DNA and introduces a DSB into the polynucleotide sequence set forth in SEQ ID NO: 30 or 32.

[0334] In particular embodiments, a homing endonuclease variant or megaTAL introduces a DSB in exon 2 of a PD-1 gene, preferably at SEQ ID NO: 35 (or SEQ ID NO: 37) in exon 2 of a PD-1 gene, and more preferably at the sequence "ACTT" in SEQ ID NO: 35 (or SEQ ID NO: 37) in exon 2 of a PD-1 gene.

[0335] In a preferred embodiment, a homing endonuclease variant or megaTAL cleaves double-stranded DNA and introduces a DSB into the polynucleotide sequence set forth in SEQ ID NO: 35 or 37.

[0336] In embodiments of the invention, the PD-1 gene is a human PD-1 gene.

E. DONOR REPAIR TEMPLATES

[0337] Nuclease variants may be used to introduce a DSB in a target sequence; the DSB may be repaired through homology directed repair (HDR) mechanisms in the presence of one or more donor repair templates.

[0338] In various embodiments, the donor repair template comprises one or more polynucleotides encoding an immunopotency enhancer, an immunosuppressive signal damper, or an engineered antigen receptor.

[0339] In various embodiments, it is contemplated that providing a cell an engineered nuclease in the presence of a plurality of donor repair templates independently encoding immunopotency enhancers and/or immunosuppressive signal dampers targeting different immunosuppressive pathways, yields genome edited T cells with increased therapeutic efficacy and persistence. For example, immunopotency enhancers or immunosuppressive signal targeting combinations of PD-1, LAG-3, CTLA-4, TIM3, IL-10R, TIGIT, and TGFβRII pathways may be preferred in particular embodiments.

[0340] In particular embodiments, the donor repair template is used to insert a sequence into the genome. In particular preferred embodiments, the donor repair template is used to repair or modify a sequence in the genome.

[0341] In various embodiments, a donor repair template is introduced into a hematopoietic cell, *e.g.*, a T cell, by transducing the cell with an adeno-associated virus (AAV), retrovirus, *e.g.*, lentivirus, IDLV, *etc.*, herpes simplex virus, adenovirus, or vaccinia virus vector comprising the donor repair template.

[0342] In particular embodiments, the donor repair template comprises one or more homology arms that flank the DSB site.

[0343] As used herein, the term "homology arms" refers to a nucleic acid sequence in a donor repair template that is identical, or nearly identical, to DNA sequence flanking the DNA break introduced by the nuclease at a target site. In one embodiment, the donor repair template comprises a 5' homology arm that comprises a nucleic acid sequence that is identical or nearly identical to the DNA sequence 5' of the DNA break site. In one embodiment, the donor repair template comprises a 3' homology arm that comprises a nucleic acid sequence that is identical

or nearly identical to the DNA sequence 3' of the DNA break site. In a preferred embodiment, the donor repair template comprises a 5' homology arm and a 3' homology arm. The donor repair template may comprise homology to the genome sequence immediately adjacent to the DSB site, or homology to the genomic sequence within any number of base pairs from the DSB site. In one embodiment, the donor repair template comprises a nucleic acid sequence that is homologous to a genomic sequence about 5 bp, about 10 bp, about 25 bp, about 50 bp, about 100 bp, about 250 bp, about 500 bp, about 1000 bp, about 2500 bp, about 5000 bp, about 10000 bp or more, including any intervening length of homologous sequence.

[0344] Illustrative examples of suitable lengths of homology arms contemplated in particular embodiments, may be independently selected, and include but are not limited to: about 100 bp, about 200 bp, about 300 bp, about 400 bp, about 500 bp, about 600 bp, about 700 bp, about 800 bp, about 900 bp, about 1000 bp, about 1100 bp, about 1200 bp, about 1300 bp, about 1400 bp, about 1500 bp, about 1600 bp, about 1700 bp, about 1800 bp, about 1900 bp, about 2000 bp, about 2100 bp, about 2200 bp, about 2300 bp, about 2400 bp, about 2500 bp, about 2600 bp, about 2700 bp, about 2800 bp, about 2900 bp, or about 3000 bp, or longer homology arms, including all intervening lengths of homology arms.

[0345] Additional illustrative examples of suitable homology arm lengths include, but are not limited to: about 100 bp to about 3000 bp, about 200 bp to about 3000 bp, about 300 bp to about 3000 bp, about 400 bp to about 3000 bp, about 500 bp to about 3000 bp, about 500 bp to about 2500 bp, about 500 bp to about 2000 bp, about 750 bp to about 2000 bp, about 750 bp to about 1500 bp, or about 1000 bp to about 1500 bp, including all intervening lengths of homology arms.

[0346] In a particular embodiment, the lengths of the 5' and 3' homology arms are independently selected from about 500 bp to about 1500 bp. In one embodiment, the 5'homology arm is about 1500 bp and the 3' homology arm is about 1000 bp. In one embodiment, the 5'homology arm is between about 200 bp to about 600 bp and the 3' homology arm is between about 200 bp to about 600 bp. In one embodiment, the 5'homology arm is about 200 bp and the 3' homology arm is about 200 bp. In one embodiment, the 5'homology arm is about 300 bp and the 3' homology arm is about 300 bp. In one embodiment, the 5'homology arm is about 400 bp and the 3' homology arm is about 400 bp. In one embodiment, the 5'homology arm is about 500 bp and the 3' homology arm is about 500 bp. In one embodiment, the 5'homology arm is about 600 bp and the 3' homology arm is about 600 bp.

[0347] Donor repair templates may further comprises one or more polynucleotides such as promoters and/or enhancers, untranslated regions (UTRs), Kozak sequences, polyadenylation signals, additional restriction enzyme sites, multiple cloning sites, internal ribosomal entry sites (IRES), recombinase recognition sites (e.g., LoxP, FRT, and Att sites), termination codons, transcriptional termination signals, and polynucleotides encoding self-cleaving polypeptides, epitope tags, contemplated elsewhere herein.

[0348] In one embodiment, the donor repair template comprises a polynucleotide comprising a PD-1 gene or portion thereof and is designed to introduce one or more mutations in a genomic PD-1 sequence such that a mutant PD-1 gene product is expressed. In one embodiment, the mutant PD-1 has decreased ligand binding and/or a reduction in intracellular signaling.

[0349] In various embodiments, the donor repair template comprises a 5' homology arm, an RNA polymerase II promoter, one or more polynucleotides encoding an immunopotency enhancer, an immunosuppressive signal damper, or an engineered antigen receptor, and a 3' homology arm.

[0350] In various embodiments, a target site is modified with a donor repair template comprising a 5' homology arm, one or more polynucleotides encoding self-cleaving viral peptide, e.g., T2A, an immunopotency enhancer, an immunosuppressive signal damper, or an engineered antigen receptor, optionally a poly(A) signal or self-cleaving peptide, and a 3' homology arm, wherein expression of the one or more polynucleotides is governed by the endogenous PD-1 promoter.

1. IMMUNOPOTENCY ENHANCERS

[0351] In particular embodiments, the genome edited immune effector cells contemplated herein are made more potent and/or resistant to immunosuppressive factors by introducing a DSB in the PD-1 gene in the presence of a donor repair template encoding an immunopotency enhancer. As used herein, the term "immunopotency enhancer" refers to non-naturally occurring molecules that stimulate and/or potentiate T cell activation and/or function, immunopotentiating factors, and non-naturally occurring polypeptides that convert the immunosuppressive signals from the tumor microenvironment to an immunostimulatory signal in a T cell or other immune cells.

[0352] In particular embodiments, the immunopotency enhancer is selected from the group consisting of: a bispecific T cell engager (BiTE) molecule; an immunopotentiating factor including, but not limited to, cytokines, chemokines, cytotoxins, and/or cytokine receptors; and a flip receptor.

[0353] In some embodiments, the immunopotency enhancer, immunopotentiating factor, or flip receptor are fusion polypeptides comprising a protein destabilization domain.

a. Bispecific T Cell Engager (BiTE) Molecules

[0354] In particular embodiments, the genome edited immune effector cells contemplated herein are made more potent by introducing a DSB in the PD-1 gene in the presence of a donor repair template encoding a bispecific T cell engager (BiTE) molecules. BiTE molecules

are bipartite molecules comprising a first binding domain that binds a target antigen, a linker or spacer as contemplated elsewhere herein, and a second binding domain that binds a stimulatory or costimulatory molecule on an immune effector cell. The first and second binding domains may be independently selected from ligands, receptors, antibodies or antigen binding fragments thereof, lectins, and carbohydrates.

[0355] In particular embodiments, the first and second binding domains are antigen binding domains.

[0356] In particular embodiments, the first and second binding domains are antibodies or antigen binding fragments thereof. In one embodiment, the first and second binding domains are single chain variable fragments (scFv).

[0357] Illustrative examples of target antigens that may be recognized and bound by the first binding domain in particular embodiments include, but are not limited to: alpha folate receptor, 5T4, $\alpha\beta6$ integrin, BCMA, B7-H3, B7-H6, CAIX, CD16, CD19, CD20, CD22, CD30, CD33, CD44, CD44v6, CD44v7/8, CD70, CD79a, CD79b, CD123, CD138, CD171, CEA, CSPG4, EGFR, EGFR family including ErbB2 (HER2), EGFRvIII, EGP2, EGP40, EPCAM, EphA2, EpCAM, FAP, fetal AchR, FR α , GD2, GD3, Glypican-3 (GPC3), HLA-A1+MAGE1, HLA-A2+MAGE1, HLA-A3+MAGE1, HLA-A1+NY-ESO-1, HLA-A2+NY-ESO-1, HLA-A3+NY-ESO-1, IL-11R α , IL-13R α 2, Lambda, Lewis-Y, Kappa, Mesothelin, Muc1, Muc16, NCAM, NKG2D Ligands, NY-ESO-1, PRAME, PSCA, PSMA, ROR1, SSX, Survivin, TAG72, TEMs, VEGFR2, and WT-1.

[0358] Other illustrative embodiments of target antigens include MHC-peptide complexes, optionally wherein the peptide is processed from: alpha folate receptor, 5T4, $\alpha\beta6$ integrin, BCMA, B7-H3, B7-H6, CAIX, CD16, CD19, CD20, CD22, CD30, CD33, CD44, CD44v6, CD44v7/8, CD70, CD79a, CD79b, CD123, CD138, CD171, CEA, CSPG4, EGFR, EGFR family including ErbB2 (HER2), EGFRvIII, EGP2, EGP40, EPCAM, EphA2, EpCAM, FAP, fetal AchR, FR α , GD2, GD3, Glypican-3 (GPC3), MAGE1, NY-ESO-1, IL-11R α , IL-13R α 2, Lambda, Lewis-Y, Kappa, Mesothelin, Muc1, Muc16, NCAM, NKG2D Ligands, PRAME, PSCA, PSMA, ROR1, SSX, Survivin, TAG72, TEMs, VEGFR2, and WT-1.

[0359] Illustrative examples of stimulatory or co-stimulatory molecules on immune effector cells recognized and bound by the second binding domain in particular embodiments include, but are not limited to: CD3 γ , CD3 δ , CD3 ϵ , CD3 ζ , CD28, CD134, CD137, and CD278.

[0360] In particular embodiments, a DSB is induced in a PD-1 gene by an engineered nuclease, and a donor repair template comprising a BiTE is introduced into the cell and is inserted into the PD-1 gene by homologous recombination.

b. Immunopotentiating Factors

[0361] In particular embodiments, the genome edited immune effector cells contemplated herein are made more potent by increasing immunopotentiating factors either in the genome edited cells or cells in the tumor microenvironment. Immunopotentiating factors refer to particular cytokines, chemokines, cytotoxins, and cytokine receptors that potentiate the immune response in immune effector cells. In one embodiment, T cells are engineered by introducing a DSB in the PD-1 gene in the presence of a donor repair template encoding a cytokine, chemokine, cytotoxin, or cytokine receptor.

[0362] In particular embodiments, the donor repair template encodes a cytokine selected from the group consisting of: IL-2, insulin, IFN- γ , IL-7, IL-21, IL-10, IL-12, IL-15, and TNF- α .

[0363] In a preferred embodiment, the donor repair template encodes a cytokine selected from the group consisting of IL-2, IL-7, IL-12, IL-15, IL-18, and IL-21, that when integrated at a target site in the PD-1 gene, operably links the cytokine to the endogenous PD-1 promoter, thereby placing transcriptional control of the cytokine under the control of the endogenous PD-1 promoter.

[0364] In another preferred embodiment, the donor repair template encodes IL-12 that when integrated at a target site in the PD-1 gene, operably links the cytokine to the endogenous PD-1 promoter, thereby placing transcriptional control of the cytokine under the control of the endogenous PD-1 promoter.

[0365] In particular embodiments, the donor repair template encodes a chemokine selected from the group consisting of: MIP-1 α , MIP-1 β , MCP-1, MCP-3, and RANTES.

[0366] In particular embodiments, the donor repair template encodes a cytotoxin selected from the group consisting of: Perforin, Granzyme A, and Granzyme B.

[0367] In particular embodiments, the donor repair template encodes a cytokine receptor selected from the group consisting of: an IL-2 receptor, an IL-7 receptor, an IL-12 receptor, an IL-15 receptor, and an IL-21 receptor.

[0368] In a preferred embodiment, the donor repair template encodes a cytokine receptor selected from the group consisting of an IL-2 receptor, an IL-7 receptor, an IL-12 receptor, an IL-15 receptor, an IL-18 receptor, and an IL-21 receptor, that when integrated at a target site in the PD-1 gene, operably links the cytokine receptor to the endogenous PD-1 promoter, thereby placing transcriptional control of the cytokine receptor under the control of the endogenous PD-1 promoter.

[0369] In another preferred embodiment, the donor repair template encodes an IL-12 receptor that when integrated at a target site in the PD-1 gene, operably links the cytokine receptor to the endogenous PD-1 promoter, thereby placing transcriptional control of the cytokine receptor under the control of the endogenous PD-1 promoter.

c. Flip Receptors

[0370] In further embodiments, the donor repair template encodes a flip receptor or portion thereof. As used herein, the term "flip receptor" refers to a non-naturally occurring polypeptide that converts the immunosuppressive signals from the tumor microenvironment to an immunostimulatory signal in a T cell. In particular embodiments, a PD-1 flip receptor refers to a polypeptide that comprises a PD-1 exodomain or ligand binding domain or variant thereof, a transmembrane domain, and an endodomain that transduces an immunostimulatory signal to a T cell. In particular embodiments, a PD-1 flip receptor refers to a polypeptide that comprises a PD-1 exodomain or ligand binding domain or variant thereof, a PD-1 transmembrane domain, and an endodomain that transduces an immunostimulatory signal to a T cell. In particular embodiments, a PD-1 flip receptor refers to a polypeptide that comprises a PD-1 exodomain or ligand binding domain or variant thereof and a transmembrane domain and endodomain from a protein that transduces an immunostimulatory signal to a T cell. In certain embodiments, the PD-1 exodomain variant has increased binding affinity for PD-L1 and/or PD-L2.

[0371] In one embodiment, the transmembrane is isolated from CD3 δ , CD3 ϵ , CD3 γ , CD3 ζ , CD4, CD5, CD8 α , CD9, CD 16, CD22, CD27, CD28, CD33, CD37, CD45, CD64, CD80, CD86, CD 134, CD137, CD152, CD154, AMN, and PD-1.

[0372] In one embodiment, the transmembrane is isolated from CD4, CD8 α , CD8 β , CD27, CD28, CD134, CD137, a CD3 polypeptide, IL-2 receptor, IL-7 receptor, IL-12 receptor, IL-15 receptor, or IL-21 receptor.

[0373] In one embodiment, the endodomain is isolated from an IL-2 receptor, IL-7 receptor, IL-12 receptor, IL-15 receptor, or IL-21 receptor.

[0374] In one embodiment, the donor repair template comprises a PD-1 flip receptor comprises a PD-1 exodomain or ligand binding domain, a transmembrane domain, and one or more intracellular co-stimulatory signaling domains and/or primary signaling domains. The transmembrane and endodomains may be isolated from the same protein or different proteins.

[0375] In one embodiment, the donor repair template comprises a PD-1 flip receptor comprises a PD-1 exodomain or ligand binding domain, a PD-1 transmembrane domain, and one or more intracellular co-stimulatory signaling domains and/or primary signaling domains.

2. IMMUNOSUPPRESSIVE SIGNAL DAMPERS

[0376] One limitation or problem that vexes existing adoptive cell therapy is hyporesponsiveness of immune effector cells due to exhaustion mediated by the tumor

microenvironment. Exhausted T cells have a unique molecular signature that is markedly distinct from naive, effector or memory T cells. They are defined as T cells with decreased cytokine expression and effector function.

[0377] In particular embodiments, genome edited immune effector cells contemplated herein are made more resistant to exhaustion by decreasing or damping signaling by immunosuppressive factors. In one embodiment, T cells are engineered by introducing a DSB in the PD-1 gene in the presence of a donor repair template encoding an immunosuppressive signal damper.

[0378] As used herein, the term "immunosuppressive signal damper" refers to a non-naturally occurring polypeptide that decreases the transduction of immunosuppressive signals from the tumor microenvironment to a T cell. In one embodiment, the immunosuppressive signal damper is an antibody or antigen binding fragment thereof that binds an immunosuppressive factor. In preferred embodiments, an immunosuppressive signal damper refers to a polypeptide that elicits a suppressive, dampening, or dominant negative effect on a particular immunosuppressive factor or signaling pathway because the damper comprises and exodomain that binds an immunosuppressive factor, and optionally, a transmembrane domain, and optionally, a modified endodomain (e.g., intracellular signaling domain).

[0379] In particular embodiments, the exodomain is an extracellular binding domain that recognizes and binds and immunosuppressive factor.

[0380] In particular embodiments, the modified endodomain is mutated to decrease or inhibit immunosuppressive signals. Suitable mutation strategies include, but are not limited to amino acid substitution, addition, or deletion. Suitable mutations further include, but are not limited to endodomain truncation to remove signaling domains, mutating endodomains to remove residues important for signaling motif activity, and mutating endodomains to block receptor cycling. In particular embodiments, the endodomain, when present does not transduce immunosuppressive signals, or has substantially reduced signaling.

[0381] Thus, in some embodiments, an immunosuppressive signal damper acts as a sink for one or more immunosuppressive factors from the tumor microenvironment and inhibits the corresponding immunosuppressive signaling pathways in the T cell.

[0382] One immunosuppressive signal is mediated by tryptophan catabolism. Tryptophan catabolism by indoleamine 2,3-dioxygenase (IDO) in cancer cells leads to the production of kynurenines which have been shown to have an immunosuppressive effect on T cells in the tumor microenvironment. See e.g., Flatten et al. (2012) Cancer Res. 72(21):5435-40.

[0383] In one embodiment, a donor repair template comprises an enzyme with kynureninase activity.

[0384] Illustrative examples of enzymes having kynureninase activity suitable for use in

particular embodiments include, but are not limited to, L-Kynurenine hydrolase.

[0385] In one embodiment, the donor repair template comprises one or more polynucleotides that encodes an immunosuppressive signal damper that decrease or block immunosuppressive signaling mediated by an immunosuppressive factor.

[0386] Illustrative examples of immunosuppressive factors targeted by the immunosuppressive signal dampers contemplated in particular embodiments include, but are not limited to: programmed death ligand 1 (PD-L1), programmed death ligand 2 (PD-L2), transforming growth factor β (TGF β), macrophage colony-stimulating factor 1 (M-CSF1), tumor necrosis factor related apoptosis inducing ligand (TRAIL), receptor-binding cancer antigen expressed on SiSo cells ligand (RCAS1), Fas ligand (FasL), CD47, interleukin-4 (IL-4), interleukin-6 (IL-6), interleukin-8 (IL-8), interleukin-10 (IL-10), and interleukin-13 (IL-13).

[0387] In various embodiments, the immunosuppressive signal damper comprises an antibody or antigen binding fragment thereof that binds an immunosuppressive factor.

[0388] In various embodiments, the immunosuppressive signal damper comprises an exodomain that binds an immunosuppressive factor.

[0389] In particular embodiments, the immunosuppressive signal damper comprises an exodomain that binds an immunosuppressive factor and a transmembrane domain.

[0390] In another embodiment, the immunosuppressive signal damper comprises an exodomain that binds an immunosuppressive factor, a transmembrane domain, and a modified endodomain that does not transduce or that has substantially reduced ability to transduce immunosuppressive signals.

[0391] As used herein, the term "exodomain" refers to an antigen binding domain. In one embodiment, the exodomain is an extracellular ligand binding domain of an immunosuppressive receptor that transduces immunosuppressive signals from the tumor microenvironment to a T cell. In particular embodiments, an exodomain refers to an extracellular ligand binding domain of a receptor that comprises an immunoreceptor tyrosine inhibitory motif (ITIM) and/or an immunoreceptor tyrosine switch motif (ITSM).

[0392] Illustrative examples of exodomains suitable for use in particular embodiments of immunosuppressive signal dampers include, but are not limited to antibodies or antigen binding fragments thereof, or extracellular ligand binding domains isolated from the following polypeptides: programmed cell death protein 1 (PD-1), lymphocyte activation gene 3 protein (LAG-3), T cell immunoglobulin domain and mucin domain protein 3 (TIM3), cytotoxic T lymphocyte antigen-4 (CTLA-4), band T lymphocyte attenuator (BTLA), T cell immunoglobulin and immunoreceptor tyrosine-based inhibitory motif domain (TIGIT), transforming growth factor β receptor II (TGF β RII), macrophage colony-stimulating factor 1 receptor (CSF1R), interleukin 4 receptor (IL4R), interleukin 6 receptor (IL6R), chemokine (C-X-C motif) receptor 1

(CXCR1), chemokine (C-X-C motif) receptor 2 (CXCR2), interleukin 10 receptor subunit alpha (IL10R), interleukin 13 receptor subunit alpha 2 (IL13R α 2), tumor necrosis factor related apoptosis inducing ligand (TRAILR1), receptor-binding cancer antigen expressed on SiSo cells (RCAS1R), and Fas cell surface death receptor (FAS).

[0393] In one embodiment, the exodomain comprises an extracellular ligand binding domain of a receptor selected from the group consisting of: PD-1, LAG-3, TIM3, CTLA-4, IL10R, TIGIT, CSF1R, and TGF β RII.

[0394] A number of transmembrane domains may be used in particular embodiments. Illustrative examples of transmembrane domains suitable for use in particular embodiments of immunosuppressive signal dampers contemplated in particular embodiments include, but are not limited to transmembrane domains of the following proteins: alpha or beta chain of the T-cell receptor, CD δ , CD3 ϵ , CD γ , CD3 ζ , CD4, CD5, CD8 α , CD9, CD 16, CD22, CD27, CD28, CD33, CD37, CD45, CD64, CD80, CD86, CD 134, CD137, CD152, CD154, and PD-1.

[0395] In particular embodiments, the adoptive cell therapies contemplated herein comprise an immunosuppressive signal damper that inhibits or blocks the transduction of immunosuppressive TGF β signals from the tumor microenvironment through TGF β RII. In one embodiment, the immunosuppressive signal damper comprises an exodomain that comprises a TGF β RII extracellular ligand binding, a TGF β RII transmembrane domain, and a truncated, non-functional TGF β RII endodomain. In another embodiment, the immunosuppressive signal damper comprises an exodomain that comprises a TGF β RII extracellular ligand binding, a TGF β RII transmembrane domain, and lacks an endodomain.

3. ENGINEERED ANTIGEN RECEPTORS

[0396] In particular embodiments, the genome edited immune effector cells contemplated herein comprise an engineered antigen receptor. In one embodiment, T cells are engineered by introducing a DSB in one or more PD-1 genes in the presence of a donor repair template encoding an engineered antigen receptor.

[0397] In particular embodiments, the engineered antigen receptor is an engineered T cell receptor (TCR), a chimeric antigen receptor (CAR), a Daric receptor or components thereof, or a chimeric cytokine receptor.

a. Engineered TCRs

[0398] In particular embodiments, the genome edited immune effector cells contemplated herein comprise an engineered TCR. In one embodiment, T cells are engineered by introducing a DSB in one or more PD-1 genes in the presence of a donor repair template

encoding an engineered TCR. In a particular embodiment, an engineered TCR is inserted at a DSB in a single PD-1 gene. Another embodiment, the alpha chain of an engineered TCR is inserted into a DSB in one PD-1 gene and the beta chain of the engineered TCR is inserted into a DSB in the other PD-1 gene.

[0399] In one embodiment, the engineered T cells contemplated herein comprise an engineered TCR that is not inserted at a PD-1 gene and one or more of an immunosuppressive signal damper, a flip receptor, an alpha and/or beta chain of an engineered T cell receptor (TCR), a chimeric antigen receptor (CAR), a Daric receptor or components thereof, or a chimeric cytokine receptor is inserted into a DSB in one or more PD-1 genes.

[0400] Naturally occurring T cell receptors comprise two subunits, an alpha chain and a beta chain subunit, each of which is a unique protein produced by recombination event in each T cell's genome. Libraries of TCRs may be screened for their selectivity to particular target antigens. In this manner, natural TCRs, which have a high-avidity and reactivity toward target antigens may be selected, cloned, and subsequently introduced into a population of T cells used for adoptive immunotherapy.

[0401] In one embodiment, T cells are modified by introducing donor repair template comprising a polynucleotide encoding a subunit of a TCR at a DSB in one or more PD-1 genes, wherein the TCR subunit has the ability to form TCRs that confer specificity to T cells for tumor cells expressing a target antigen. In particular embodiments, the subunits have one or more amino acid substitutions, deletions, insertions, or modifications compared to the naturally occurring subunit, so long as the subunits retain the ability to form TCRs and confer upon transfected T cells the ability to home to target cells, and participate in immunologically-relevant cytokine signaling. The engineered TCRs preferably also bind target cells displaying the relevant tumor-associated peptide with high avidity, and optionally mediate efficient killing of target cells presenting the relevant peptide in vivo.

[0402] The nucleic acids encoding engineered TCRs are preferably isolated from their natural context in a (naturally-occurring) chromosome of a T cell, and can be incorporated into suitable vectors as described elsewhere herein. Both the nucleic acids and the vectors comprising them can be transferred into a cell, preferably a T cell in particular embodiments. The modified T cells are then able to express one or more chains of a TCR encoded by the transduced nucleic acid or nucleic acids. In preferred embodiments, the engineered TCR is an exogenous TCR because it is introduced into T cells that do not normally express the particular TCR. The essential aspect of the engineered TCRs is that it has high avidity for a tumor antigen presented by a major histocompatibility complex (MHC) or similar immunological component. In contrast to engineered TCRs, CARs are engineered to bind target antigens in an MHC independent manner.

[0403] The TCR can be expressed with additional polypeptides attached to the amino-terminal or carboxyl-terminal portion of the inventive alpha chain or beta chain of a TCR so long as the

attached additional polypeptide does not interfere with the ability of the alpha chain or beta chain to form a functional T cell receptor and the MHC dependent antigen recognition.

[0404] Antigens that are recognized by the engineered TCRs contemplated in particular embodiments include, but are not limited to cancer antigens, including antigens on both hematological cancers and solid tumors. Illustrative antigens include, but are not limited to alpha folate receptor, alpha folate receptor, 5T4, $\alpha\beta 6$ integrin, BCMA, B7-H3, B7-H6, CAIX, CD19, CD20, CD22, CD30, CD33, CD44, CD44v6, CD44v7/8, CD70, CD79a, CD79b, CD123, CD138, CD171, CEA, CSPG4, EGFR, EGFR family including ErbB2 (HER2), EGFRvIII, EGP2, EGP40, EPCAM, EphA2, EpCAM, FAP, fetal AchR, FR α , GD2, GD3, Glypican-3 (GPC3), HLA-A1+MAGE1, HLA-A2+MAGE1, HLA-A3+MAGE1, HLA-A1+NY-ESO-1, HLA-A2+NY-ESO-1, HLA-A3+NY-ESO-1, IL-11R α , IL-13R $\alpha 2$, Lambda, Lewis-Y, Kappa, Mesothelin, Muc1, Muc16, NCAM, NKG2D Ligands, NY-ESO-1, PRAME, PSCA, PSMA, ROR1, SSX, Survivin, TAG72, TEMs, VEGFR2, and WT-1.

[0405] In one embodiment, a donor repair template comprises a polynucleotide encoding an RNA polymerase II promoter or a first self-cleaving viral peptide and a polynucleotide encoding the alpha chain and/or the beta chain of the engineered TCR integrated into one modified and/or non-functional PD-1 gene.

[0406] In one embodiment, a donor repair template comprises a polynucleotide encoding an RNA polymerase II promoter or a first self-cleaving viral peptide and a polynucleotide encoding the alpha chain and the beta chain of the engineered TCR integrated into one modified and/or non-functional PD-1 gene.

[0407] In a particular embodiment, the donor repair template comprises from 5' to 3', a polynucleotide encoding a first self-cleaving viral peptide, a polynucleotide encoding the alpha chain of the engineered TCR, a polynucleotide encoding a second self-cleaving viral peptide, and a polynucleotide encoding the beta chain of the engineered TCR integrated into one modified and/or non-functional PD-1 gene. In such a case, the other PD-1 gene may be functional or may have decreased function or been rendered non-functional by a DSB and repair by NHEJ. In one embodiment, the other PD-1 gene has been modified by an engineered nuclease contemplated herein and may have decreased function or been rendered non-functional.

[0408] In a certain embodiment, both PD-1 genes are modified and have decreased function or are non-functional: the first modified PD-1 gene comprises a nucleic acid comprising a polynucleotide encoding a first self-cleaving viral peptide and a polynucleotide encoding the alpha chain of the engineered TCR, and the second modified PD-1 gene comprises a polynucleotide encoding a second self-cleaving viral peptide and a polynucleotide encoding the beta chain of the engineered TCR.

b. Chimeric Antigen Receptors (CARs)

[0409] In particular embodiments, the engineered immune effector cells contemplated herein comprise one or more chimeric antigen receptors (CARs). In one embodiment, T cells are engineered by introducing a DSB in one or more PD-1 genes in the presence of a donor repair template encoding a CAR. In a particular embodiment, a CAR is inserted at a DSB in a single PD-1 gene.

[0410] In one embodiment, the engineered T cells contemplated herein a CAR that is not inserted at a PD-1 gene and one or more of an immunosuppressive signal damper, a flip receptor, an alpha and/or beta chain of an engineered T cell receptor (TCR), a chimeric antigen receptor (CAR), a Daric receptor or components thereof, or a chimeric cytokine receptor is inserted into a DSB in one or more PD-1 genes.

[0411] In various embodiments, the genome edited T cells express CARs that redirect cytotoxicity toward tumor cells. CARs are molecules that combine antibody-based specificity for a target antigen (e.g., tumor antigen) with a T cell receptor-activating intracellular domain to generate a chimeric protein that exhibits a specific anti-tumor cellular immune activity. As used herein, the term, "chimeric," describes being composed of parts of different proteins or DNAs from different origins.

[0412] In various embodiments, a CAR comprises an extracellular domain that binds to a specific target antigen (also referred to as a binding domain or antigen-specific binding domain), a transmembrane domain and an intracellular signaling domain. The main characteristics of CARs are their ability to redirect immune effector cell specificity, thereby triggering proliferation, cytokine production, phagocytosis or production of molecules that can mediate cell death of the target antigen expressing cell in a major histocompatibility (MHC) independent manner, exploiting the cell specific targeting abilities of monoclonal antibodies, soluble ligands or cell specific coreceptors.

[0413] In particular embodiments, CARs comprise an extracellular binding domain that specifically binds to a target polypeptide, e.g., target antigen, expressed on tumor cell. As used herein, the terms, "binding domain," "extracellular domain," "extracellular binding domain," "antigen binding domain," "antigen-specific binding domain," and "extracellular antigen specific binding domain," are used interchangeably and provide a chimeric receptor, e.g., a CAR or Daric, with the ability to specifically bind to the target antigen of interest. A binding domain may comprise any protein, polypeptide, oligopeptide, or peptide that possesses the ability to specifically recognize and bind to a biological molecule (e.g., a cell surface receptor or tumor protein, lipid, polysaccharide, or other cell surface target molecule, or component thereof). A binding domain includes any naturally occurring, synthetic, semi-synthetic, or recombinantly produced binding partner for a biological molecule of interest.

[0414] In particular embodiments, the extracellular binding domain comprises an antibody or antigen binding fragment thereof.

[0415] An "antibody" refers to a binding agent that is a polypeptide comprising at least a light chain or heavy chain immunoglobulin variable region which specifically recognizes and binds an epitope of a target antigen, such as a peptide, lipid, polysaccharide, or nucleic acid containing an antigenic determinant, such as those recognized by an immune cell. Antibodies include antigen binding fragments, e.g., Camel Ig (a camelid antibody or VHH fragment thereof), Ig NAR, Fab fragments, Fab' fragments, F(ab)'2 fragments, F(ab)'3 fragments, Fv, single chain Fv antibody ("scFv"), bis-scFv, (scFv)₂, minibody, diabody, triabody, tetrabody, disulfide stabilized Fv protein ("dsFv"), and single-domain antibody (sdAb, Nanobody) or other antibody fragments thereof. The term also includes genetically engineered forms such as chimeric antibodies (for example, humanized murine antibodies), heteroconjugate antibodies (such as, bispecific antibodies) and antigen binding fragments thereof. See also, Pierce Catalog and Handbook, 1994-1995 (Pierce Chemical Co., Rockford, IL); Kuby, J., Immunology, 3rd Ed., W. H. Freeman & Co., New York, 1997.

[0416] In one preferred embodiment, the binding domain is an scFv.

[0417] In another preferred embodiment, the binding domain is a camelid antibody.

[0418] In particular embodiments, the CAR comprises an extracellular domain that binds an antigen selected from the group consisting of: alpha folate receptor, 5T4, $\alpha\beta 6$ integrin, BCMA, B7-H3, B7-H6, CAIX, CD16, CD19, CD20, CD22, CD30, CD33, CD44, CD44v6, CD44v7/8, CD70, CD79a, CD79b, CD123, CD138, CD171, CEA, CSPG4, EGFR, EGFR family including ErbB2 (HER2), EGFRvIII, EGP2, EGP40, EPCAM, EphA2, EpCAM, FAP, fetal AchR, FR α , GD2, GD3, Glypican-3 (GPC3), HLA-A1+MAGE1, HLA-A2+MAGE1, HLA-A3+MAGE1, HLA-A1+NY-ESO-1, HLA-A2+NY-ESO-1, HLA-A3+NY-ESO-1, IL-11R α , IL-13R $\alpha 2$, Lambda, Lewis-Y, Kappa, Mesothelin, Muc1, Muc16, NCAM, NKG2D Ligands, NY-ESO-1, PRAME, PSCA, PSMA, ROR1, SSX, Survivin, TAG72, TEMs, VEGFR2, and WT-1.

[0419] In particular embodiments, the CARs comprise an extracellular binding domain, e.g., antibody or antigen binding fragment thereof that binds an antigen, wherein the antigen is an MHC-peptide complex, such as a class I MHC-peptide complex or a class II MHC-peptide complex.

[0420] In certain embodiments, the CARs comprise linker residues between the various domains. A "variable region linking sequence," is an amino acid sequence that connects a heavy chain variable region to a light chain variable region and provides a spacer function compatible with interaction of the two binding domains so that the resulting polypeptide retains a specific binding affinity to the same target molecule as an antibody that comprises the same light and heavy chain variable regions. In particular embodiments, CARs comprise one, two, three, four, or five or more linkers. In particular embodiments, the length of a linker is about 1 to about 25 amino acids, about 5 to about 20 amino acids, or about 10 to about 20 amino acids, or any intervening length of amino acids. In some embodiments, the linker is 1, 2, 3, 4, 5, 6, 7, 8, 9, 10, 11, 12, 13, 14, 15, 16, 17, 18, 19, 20, 21, 22, 23, 24, 25, or more amino acids long.

[0421] In particular embodiments, the binding domain of the CAR is followed by one or more "spacer domains," which refers to the region that moves the antigen binding domain away from the effector cell surface to enable proper cell/cell contact, antigen binding and activation (Patel et al., Gene Therapy, 1999; 6: 412-419). The spacer domain may be derived either from a natural, synthetic, semi-synthetic, or recombinant source. In certain embodiments, a spacer domain is a portion of an immunoglobulin, including, but not limited to, one or more heavy chain constant regions, e.g., CH2 and CH3. The spacer domain can include the amino acid sequence of a naturally occurring immunoglobulin hinge region or an altered immunoglobulin hinge region.

[0422] In one embodiment, the spacer domain comprises the CH2 and CH3 of IgG1, IgG4, or IgD.

[0423] In one embodiment, the binding domain of the CAR is linked to one or more "hinge domains," which plays a role in positioning the antigen binding domain away from the effector cell surface to enable proper cell/cell contact, antigen binding and activation. A CAR generally comprises one or more hinge domains between the binding domain and the transmembrane domain (TM). The hinge domain may be derived either from a natural, synthetic, semi-synthetic, or recombinant source. The hinge domain can include the amino acid sequence of a naturally occurring immunoglobulin hinge region or an altered immunoglobulin hinge region.

[0424] Illustrative hinge domains suitable for use in the CARs described herein include the hinge region derived from the extracellular regions of type 1 membrane proteins such as CD8 α , and CD4, which may be wild-type hinge regions from these molecules or may be altered. In another embodiment, the hinge domain comprises a CD8 α hinge region.

[0425] In one embodiment, the hinge is a PD-1 hinge or CD152 hinge.

[0426] The "transmembrane domain" is the portion of the CAR that fuses the extracellular binding portion and intracellular signaling domain and anchors the CAR to the plasma membrane of the immune effector cell. The TM domain may be derived either from a natural, synthetic, semi-synthetic, or recombinant source.

[0427] Illustrative TM domains may be derived from (i.e., comprise at least the transmembrane region(s) of the alpha or beta chain of the T-cell receptor, CD3 δ , CD3 ϵ , CD3 γ , CD3 ζ , CD4, CD5, CD8 α , CD9, CD 16, CD22, CD27, CD28, CD33, CD37, CD45, CD64, CD80, CD86, CD 134, CD137, CD152, CD154, AMN, and PD-1.

[0428] In one embodiment, a CAR comprises a TM domain derived from CD8 α . In another embodiment, a CAR contemplated herein comprises a TM domain derived from CD8 α and a short oligo- or polypeptide linker, preferably between 1, 2, 3, 4, 5, 6, 7, 8, 9, or 10 amino acids in length that links the TM domain and the intracellular signaling domain of the CAR. A glycine-serine linker provides a particularly suitable linker.

[0429] In particular embodiments, a CAR comprises an intracellular signaling domain. An "intracellular signaling domain," refers to the part of a CAR that participates in transducing the message of effective CAR binding to a target antigen into the interior of the immune effector cell to elicit effector cell function, e.g., activation, cytokine production, proliferation and cytotoxic activity, including the release of cytotoxic factors to the CAR-bound target cell, or other cellular responses elicited with antigen binding to the extracellular CAR domain.

[0430] The term "effector function" refers to a specialized function of the cell. Effector function of the T cell, for example, may be cytolytic activity or help or activity including the secretion of a cytokine. Thus, the term "intracellular signaling domain" refers to the portion of a protein which transduces the effector function signal and that directs the cell to perform a specialized function. While usually the entire intracellular signaling domain can be employed, in many cases it is not necessary to use the entire domain. To the extent that a truncated portion of an intracellular signaling domain is used, such truncated portion may be used in place of the entire domain as long as it transduces the effector function signal. The term intracellular signaling domain is meant to include any truncated portion of the intracellular signaling domain sufficient to transducing effector function signal.

[0431] It is known that signals generated through the TCR alone are insufficient for full activation of the T cell and that a secondary or costimulatory signal is also required. Thus, T cell activation can be said to be mediated by two distinct classes of intracellular signaling domains: primary signaling domains that initiate antigen-dependent primary activation through the TCR (e.g., a TCR/CD3 complex) and costimulatory signaling domains that act in an antigen-independent manner to provide a secondary or costimulatory signal. In preferred embodiments, a CAR comprises an intracellular signaling domain that comprises one or more "costimulatory signaling domains" and a "primary signaling domain."

[0432] Primary signaling domains regulate primary activation of the TCR complex either in a stimulatory way, or in an inhibitory way. Primary signaling domains that act in a stimulatory manner may contain signaling motifs which are known as immunoreceptor tyrosine-based activation motifs or ITAMs.

[0433] Illustrative examples of ITAM containing primary signaling domains suitable for use in CARs contemplated in particular embodiments include those derived from FcR γ , FcR β , CD3 γ , CD3 δ , CD3 ϵ , CD3 ζ , CD22, CD79a, CD79b, and CD66d. In particular preferred embodiments, a CAR comprises a CD3 ζ primary signaling domain and one or more costimulatory signaling domains. The intracellular primary signaling and costimulatory signaling domains may be linked in any order in tandem to the carboxyl terminus of the transmembrane domain.

[0434] In particular embodiments, a CAR comprises one or more costimulatory signaling domains to enhance the efficacy and expansion of T cells expressing CAR receptors. As used herein, the term, "costimulatory signaling domain," or "costimulatory domain", refers to an intracellular signaling domain of a costimulatory molecule.

[0435] Illustrative examples of such costimulatory molecules suitable for use in CARs contemplated in particular embodiments include TLR1, TLR2, TLR3, TLR4, TLR5, TLR6, TLR7, TLR8, TLR9, TLR10, CARD11, CD2, CD7, CD27, CD28, CD30, CD40, CD54 (ICAM), CD83, CD134 (OX40), CD137 (4-1BB), CD278 (ICOS), DAP10, LAT, NKD2C, SLP76, TRIM, and ZAP70. In one embodiment, a CAR comprises one or more costimulatory signaling domains selected from the group consisting of CD28, CD137, and CD134, and a CD3ζ primary signaling domain.

[0436] In various embodiments, the CAR comprises: an extracellular domain that binds an antigen selected from the group consisting of: BCMA, CD19, CSPG4, PSCA, ROR1, and TAG72; a transmembrane domain isolated from a polypeptide selected from the group consisting of: CD4, CD8α, CD154, and PD-1; one or more intracellular costimulatory signaling domains isolated from a polypeptide selected from the group consisting of CD28, CD134, and CD137; and a signaling domain isolated from a polypeptide selected from the group consisting of: FcRγ, FcRβ, CD3γ, CD3δ, CD3ε, CD3ζ, CD22, CD79a, CD79b, and CD66d.

c. Daric Receptors

[0437] In particular embodiments, the engineered immune effector cells comprise one or more Daric receptors. As used herein, the term "Daric receptor" refers to a multichain engineered antigen receptor. In one embodiment, T cells are engineered by introducing a DSB in one or more PD-1 genes in the presence of a donor repair template encoding one or more components of a Daric. In a particular embodiment, a Daric or one or more components thereof is inserted at a DSB in a single PD-1 gene.

[0438] In one embodiment, the engineered T cells comprise a Daric that is not inserted at a PD-1 gene and one or more of an immunosuppressive signal damper, a flip receptor, an alpha and/or beta chain of an engineered T cell receptor (TCR), a chimeric antigen receptor (CAR), or a Daric receptor or components thereof is inserted into a DSB in one or more PD-1 genes.

[0439] Illustrative examples of Daric architectures and components are disclosed in PCT Publication No. WO2015/017214 and U.S. Patent Publication No. 20150266973

[0440] In one embodiment, a donor repair template comprises the following Daric components: a signaling polypeptide comprising a first multimerization domain, a first transmembrane domain, and one or more intracellular co-stimulatory signaling domains and/or primary signaling domains; and a binding polypeptide comprising a binding domain, a second multimerization domain, and optionally a second transmembrane domain. A functional Daric comprises a bridging factor that promotes the formation of a Daric receptor complex on the cell surface with the bridging factor associated with and disposed between the multimerization domains of the signaling polypeptide and the binding polypeptide.

[0441] In particular embodiments, the first and second multimerization domains associate with

a bridging factor selected from the group consisting of: rapamycin or a rapalog thereof, coumermycin or a derivative thereof, gibberellin or a derivative thereof, abscisic acid (ABA) or a derivative thereof, methotrexate or a derivative thereof, cyclosporin A or a derivative thereof, FKCsA or a derivative thereof, trimethoprim (Tmp)-synthetic ligand for FKBP (SLF) or a derivative thereof, and any combination thereof.

[0442] Illustrative examples of rapamycin analogs (rapalogs) include those disclosed in U.S. Pat. No. 6,649,595. In certain embodiments, a bridging factor is a rapalog with substantially reduced immunosuppressive effect as compared to rapamycin. A "substantially reduced immunosuppressive effect" refers to a rapalog having at least less than 0.1 to 0.005 times the immunosuppressive effect observed or expected for an equimolar amount of rapamycin, as measured either clinically or in an appropriate in vitro (e.g., inhibition of T cell proliferation) or in vivo surrogate of human immunosuppressive activity. In one embodiment, "substantially reduced immunosuppressive effect" refers to a rapalog having an EC₅₀ value in such an in vitro assay that is at least 10 to 250 times larger than the EC₅₀ value observed for rapamycin in the same assay.

[0443] Other illustrative examples of rapalogs include, but are not limited to everolimus, novolimus, pimecrolimus, ridaforolimus, tacrolimus, temsirolimus, umirolimus, and zotarolimus.

[0444] In certain embodiments, multimerization domains will associate with a bridging factor being a rapamycin or rapalog thereof. For example, the first and second multimerization domains are a pair selected from FKBP and FRB. FRB domains are polypeptide regions (protein "domains") that are capable of forming a tripartite complex with an FKBP protein and rapamycin or rapalog thereof. FRB domains are present in a number of naturally occurring proteins, including mTOR proteins (also referred to in the literature as FRAP, RAPT1, or RAFT) from human and other species; yeast proteins including Tor1 and Tor2; and a *Candida* FRAP homolog. Information concerning the nucleotide sequences, cloning, and other aspects of these proteins is already known in the art. For example, a protein sequence accession number for a human mTOR is GenBank Accession No. L34075.1 (Brown et al., *Nature* 369:756, 1994).

[0445] FRB domains suitable for use in particular embodiments contemplated herein generally contain at least about 85 to about 100 amino acid residues. In certain embodiments, an FRB amino acid sequence for use in fusion proteins of this disclosure will comprise a 93 amino acid sequence Ile-2021 through Lys-2113 and a mutation of T2098L, based the amino acid sequence of GenBank Accession No. L34075.1. An FRB domain for use in Darics contemplated in particular embodiments will be capable of binding to a complex of an FKBP protein bound to rapamycin or a rapalog thereof. In certain embodiments, a peptide sequence of an FRB domain comprises (a) a naturally occurring peptide sequence spanning at least the indicated 93 amino acid region of human mTOR or corresponding regions of homologous proteins; (b) a variant of a naturally occurring FRB in which up to about ten amino acids, or about 1 to about 5 amino acids or about 1 to about 3 amino acids, or in some embodiments just one amino acid, of the naturally-occurring peptide have been deleted, inserted, or substituted; or (c) a peptide encoded by a nucleic acid molecule capable of selectively

hybridizing to a DNA molecule encoding a naturally occurring FRB domain or by a DNA sequence which would be capable, but for the degeneracy of the genetic code, of selectively hybridizing to a DNA molecule encoding a naturally occurring FRB domain.

[0446] FKBP (FK506 binding proteins) are the cytosolic receptors for macrolides, such as FK506, FK520 and rapamycin, and are highly conserved across species lines. FKBP are proteins or protein domains that are capable of binding to rapamycin or to a rapalog thereof and further forming a tripartite complex with an FRB-containing protein or fusion protein. An FKBP domain may also be referred to as a "rapamycin binding domain." Information concerning the nucleotide sequences, cloning, and other aspects of various FKBP species is known in the art (see, e.g., Staendert et al., *Nature* 346:671, 1990 (human FKBP12); Kay, *Biochem. J.* 314:361, 1996). Homologous FKBP proteins in other mammalian species, in yeast, and in other organisms are also known in the art and may be used in the fusion proteins disclosed herein. An FKBP domain contemplated in particular embodiments will be capable of binding to rapamycin or a rapalog thereof and participating in a tripartite complex with an FRB-containing protein (as may be determined by any means, direct or indirect, for detecting such binding).

[0447] Illustrative examples of FKBP domains suitable for use in a Daric contemplated in particular embodiments include, but are not limited to: a naturally occurring FKBP peptide sequence, preferably isolated from the human FKBP12 protein (GenBank Accession No. AAA58476.1) or a peptide sequence isolated therefrom, from another human FKBP, from a murine or other mammalian FKBP, or from some other animal, yeast or fungal FKBP; a variant of a naturally occurring FKBP sequence in which up to about ten amino acids, or about 1 to about 5 amino acids or about 1 to about 3 amino acids, or in some embodiments just one amino acid, of the naturally-occurring peptide have been deleted, inserted, or substituted; or a peptide sequence encoded by a nucleic acid molecule capable of selectively hybridizing to a DNA molecule encoding a naturally occurring FKBP or by a DNA sequence which would be capable, but for the degeneracy of the genetic code, of selectively hybridizing to a DNA molecule encoding a naturally occurring FKBP.

[0448] Other illustrative examples of multimerization domain pairs suitable for use in a Daric contemplated in particular embodiments include, but are not limited to include from FKBP and FRB, FKBP and calcineurin, FKBP and cyclophilin, FKBP and bacterial DHFR, calcineurin and cyclophilin, PYL1 and ABI1, or GIB1 and GAI, or variants thereof.

[0449] In yet other embodiments, an anti-bridging factor blocks the association of a signaling polypeptide and a binding polypeptide with the bridging factor. For example, cyclosporin or FK506 could be used as anti-bridging factors to titrate out rapamycin and, therefore, stop signaling since only one multimerization domain is bound. In certain embodiments, an anti-bridging factor (e.g., cyclosporine, FK506) is an immunosuppressive agent. For example, an immunosuppressive anti-bridging factor may be used to block or minimize the function of the Daric components contemplated in particular embodiments and at the same time inhibit or block an unwanted or pathological inflammatory response in a clinical setting.

[0450] In one embodiment, the first multimerization domain comprises FRB T2098L, the second multimerization domain comprises FKBP12, and the bridging factor is rapalog AP21967.

[0451] In another embodiment, the first multimerization domain comprises FRB, the second multimerization domain comprises FKBP12, and the bridging factor is Rapamycin, temsirolimus or everolimus.

[0452] In particular embodiments, a signaling polypeptide a first transmembrane domain and a binding polypeptide comprises a second transmembrane domain or GPI anchor. Illustrative examples of the first and second transmembrane domains are isolated from a polypeptide independently selected from the group consisting of: CD3 δ , CD3 ϵ , CD3 γ , CD3 ζ , CD4, CD5, CD8 α , CD9, CD 16, CD22, CD27, CD28, CD33, CD37, CD45, CD64, CD80, CD86, CD 134, CD137, CD152, CD154, AMN, and PD-1.

[0453] In one embodiment, a signaling polypeptide comprises one or more intracellular costimulatory signaling domains and/or primary signaling domains.

[0454] Illustrative examples of primary signaling domains suitable for use in Daric signaling components contemplated in particular embodiments include those derived from FcR γ , FcR β , CD3 γ , CD3 δ , CD3 ϵ , CD3 ζ , CD22, CD79a, CD79b, and CD66d. In particular preferred embodiments, a Daric signaling component comprises a CD3 ζ primary signaling domain and one or more costimulatory signaling domains. The intracellular primary signaling and costimulatory signaling domains may be linked in any order in tandem to the carboxyl terminus of the transmembrane domain.

[0455] Illustrative examples of such costimulatory molecules suitable for use in Daric signaling components contemplated in particular embodiments include TLR1, TLR2, TLR3, TLR4, TLR5, TLR6, TLR7, TLR8, TLR9, TLR10, CARD11, CD2, CD7, CD27, CD28, CD30, CD40, CD54 (ICAM), CD83, CD134 (OX40), CD137 (4-1BB), CD278 (ICOS), DAP10, LAT, NKD2C, SLP76, TRIM, and ZAP70. In one embodiment, a Daric signaling component comprises one or more costimulatory signaling domains selected from the group consisting of CD28, CD137, and CD134, and a CD3 ζ primary signaling domain.

[0456] In particular embodiments, a Daric binding component comprises a binding domain. In one embodiment, the binding domain is an antibody or antigen binding fragment thereof.

[0457] The antibody or antigen binding fragment thereof comprises at least a light chain or heavy chain immunoglobulin variable region which specifically recognizes and binds an epitope of a target antigen, such as a peptide, lipid, polysaccharide, or nucleic acid containing an antigenic determinant, such as those recognized by an immune cell. Antibodies include antigen binding fragments, e.g., Camel Ig (a camelid antibody or VHH fragment thereof), Ig NAR, Fab fragments, Fab' fragments, F(ab)'2 fragments, F(ab)'3 fragments, Fv, single chain Fv antibody

("scFv"), bis-scFv, (scFv)₂, minibody, diabody, triabody, tetrabody, disulfide stabilized Fv protein ("dsFv"), and single-domain antibody (sdAb, Nanobody) or other antibody fragments thereof. The term also includes genetically engineered forms such as chimeric antibodies (for example, humanized murine antibodies), heteroconjugate antibodies (such as, bispecific antibodies) and antigen binding fragments thereof. See also, Pierce Catalog and Handbook, 1994-1995 (Pierce Chemical Co., Rockford, IL); Kuby, J., Immunology, 3rd Ed., W. H. Freeman & Co., New York, 1997.

[0458] In one preferred embodiment, the binding domain is an scFv.

[0459] In another preferred embodiment, the binding domain is a camelid antibody.

[0460] In particular embodiments, the Daric binding component comprises an extracellular domain that binds an antigen selected from the group consisting of: alpha folate receptor, 5T4, $\alpha\beta 6$ integrin, BCMA, B7-H3, B7-H6, CAIX, CD16, CD19, CD20, CD22, CD30, CD33, CD44, CD44v6, CD44v7/8, CD70, CD79a, CD79b, CD123, CD138, CD171, CEA, CSPG4, EGFR, EGFR family including ErbB2 (HER2), EGFRvIII, EGP2, EGP40, EPCAM, EphA2, EpCAM, FAP, fetal AchR, FR α , GD2, GD3, Glypican-3 (GPC3), HLA-A1+MAGE1, HLA-A2+MAGE1, HLA-A3+MAGE1, HLA-A1+NY-ESO-1, HLA-A2+NY-ESO-1, HLA-A3+NY-ESO-1, IL-11R α , IL-13R $\alpha 2$, Lambda, Lewis-Y, Kappa, Mesothelin, Muc1, Muc16, NCAM, NKG2D Ligands, NY-ESO-1, PRAME, PSCA, PSMA, ROR1, SSX, Survivin, TAG72, TEMs, VEGFR2, and WT-1.

[0461] In one embodiment, the Daric binding component comprises an extracellular domain, e.g., antibody or antigen binding fragment thereof that binds an MHC-peptide complex, such as a class I MHC-peptide complex or class II MHC-peptide complex.

[0462] In particular embodiments, the Daric components contemplated herein comprise a linker or spacer that connects two proteins, polypeptides, peptides, domains, regions, or motifs. In certain embodiments, a linker comprises about two to about 35 amino acids, or about four to about 20 amino acids or about eight to about 15 amino acids or about 15 to about 25 amino acids. In other embodiments, a spacer may have a particular structure, such as an antibody CH2CH3 domain, hinge domain or the like. In one embodiment, a spacer comprises the CH2 and CH3 domains of IgG1, IgG4, or IgD.

[0463] In particular embodiments, the Daric components contemplated herein comprise one or more "hinge domains," which plays a role in positioning the domains to enable proper cell/cell contact, antigen binding and activation. A Daric may comprise one or more hinge domains between the binding domain and the multimerization domain and/or the transmembrane domain (TM) or between the multimerization domain and the transmembrane domain. The hinge domain may be derived either from a natural, synthetic, semi-synthetic, or recombinant source. The hinge domain can include the amino acid sequence of a naturally occurring immunoglobulin hinge region or an altered immunoglobulin hinge region. In particular embodiment, the hinge is a CD8 α hinge or a CD4 hinge.

[0464] In one embodiment, a Daric comprises a signaling polypeptide comprises a first multimerization domain of FRB T2098L, a CD8 transmembrane domain, a 4-1BB costimulatory domain, and a CD3 ζ primary signaling domain; the binding polypeptide comprises an scFv that binds CD19, a second multimerization domain of FKBP12 and a CD4 transmembrane domain; and the bridging factor is rapalog AP21967.

[0465] In one embodiment, a Daric comprises a signaling polypeptide comprises a first multimerization domain of FRB, a CD8 transmembrane domain, a 4-1BB costimulatory domain, and a CD3 ζ primary signaling domain; the binding polypeptide comprises an scFv that binds CD19, a second multimerization domain of FKBP12 and a CD4 transmembrane domain; and the bridging factor is Rapamycin, temsirolimus or everolimus.

d. Zetakines

[0466] In particular embodiments, the engineered immune effector cells contemplated herein comprise one or more chimeric cytokine receptors. In one embodiment, T cells are engineered by introducing a DSB in one or more PD-1 genes in the presence of a donor repair template encoding a CAR. In a particular embodiment, a chimeric cytokine receptor is inserted at a DSB in a single PD-1 gene.

[0467] In one embodiment, the engineered T cells contemplated herein a chimeric cytokine receptor that is not inserted at a PD-1 gene and one or more of an immunosuppressive signal damper, a flip receptor, an alpha and/or beta chain of an engineered T cell receptor (TCR), a chimeric antigen receptor (CAR), a Daric receptor or components thereof, or a chimeric cytokine receptor is inserted into a DSB in one or more PD-1 genes.

[0468] In various embodiments, the genome edited T cells express chimeric cytokine receptor that redirect cytotoxicity toward tumor cells. Zetakines are chimeric transmembrane immunoreceptors that comprise an extracellular domain comprising a soluble receptor ligand linked to a support region capable of tethering the extracellular domain to a cell surface, a transmembrane region and an intracellular signaling domain. Zetakines, when expressed on the surface of T lymphocytes, direct T cell activity to those cells expressing a receptor for which the soluble receptor ligand is specific. Zetakine chimeric immunoreceptors redirect the antigen specificity of T cells, with application to treatment of a variety of cancers, particularly via the autocrine/paracrine cytokine systems utilized by human malignancy.

[0469] In particular embodiments, the chimeric cytokine receptor comprises an immunosuppressive cytokine or cytokine receptor binding variant thereof, a linker, a transmembrane domain, and an intracellular signaling domain.

[0470] In particular embodiments, the cytokine or cytokine receptor binding variant thereof is selected from the group consisting of: interleukin-4 (IL-4), interleukin-6 (IL-6), interleukin-8 (IL-8), interleukin-10 (IL-10), and interleukin-13 (IL-13).

[0471] In certain embodiments, the linker comprises a CH2CH3 domain, hinge domain, or the like. In one embodiment, a linker comprises the CH2 and CH3 domains of IgG1, IgG4, or IgD. In one embodiment, a linker comprises a CD8 α or CD4 hinge domain.

[0472] In particular embodiments, the transmembrane domain is selected from the group consisting of: the alpha or beta chain of the T-cell receptor, CD3 δ , CD3 ϵ , CD3 γ , CD3 ζ , CD4, CD5, CD8 α , CD9, CD 16, CD22, CD27, CD28, CD33, CD37, CD45, CD64, CD80, CD86, CD 134, CD137, CD152, CD154, AMN, and PD-1.

[0473] In particular embodiments, the intracellular signaling domain is selected from the group consisting of: an ITAM containing primary signaling domain and/or a costimulatory domain.

[0474] In particular embodiments, the intracellular signaling domain is selected from the group consisting of: FcR γ , FcR β , CD3 γ , CD3 δ , CD3 ϵ , CD3 ζ , CD22, CD79a, CD79b, and CD66d.

[0475] In particular embodiments, the intracellular signaling domain is selected from the group consisting of: TLR1, TLR2, TLR3, TLR4, TLR5, TLR6, TLR7, TLR8, TLR9, TLR10, CARD11, CD2, CD7, CD27, CD28, CD30, CD40, CD54 (ICAM), CD83, CD134 (OX40), CD137 (4-1BB), CD278 (ICOS), DAP10, LAT, NKD2C, SLP76, TRIM, and ZAP70.

[0476] In one embodiment, a chimeric cytokine receptor comprises one or more costimulatory signaling domains selected from the group consisting of CD28, CD137, and CD134, and a CD3 ζ primary signaling domain.

F. POLYPEPTIDES

[0477] Various polypeptides are contemplated herein, including, but not limited to, homing endonuclease variants, megaTALs, and fusion polypeptides. In embodiments of the invention, a polypeptide comprises the amino acid sequence set forth in SEQ ID NOs: 60-63. "Polypeptide," "polypeptide fragment," "peptide" and "protein" are used interchangeably, unless specified to the contrary, and according to conventional meaning, *i.e.*, as a sequence of amino acids. In one embodiment, a "polypeptide" includes fusion polypeptides and other variants. Polypeptides can be prepared using any of a variety of well-known recombinant and/or synthetic techniques. Polypeptides are not limited to a specific length, *e.g.*, they may comprise a full-length protein sequence, a fragment of a full-length protein, or a fusion protein, and may include post-translational modifications of the polypeptide, for example, glycosylations, acetylations, phosphorylations and the like, as well as other modifications known in the art, both naturally occurring and non-naturally occurring.

[0478] An "isolated protein," "isolated peptide," or "isolated polypeptide" and the like, as used herein, refer to *in vitro* synthesis, isolation, and/or purification of a peptide or polypeptide molecule from a cellular environment, and from association with other components of the cell,

i.e., it is not significantly associated with *in vivo* substances.

[0479] Illustrative examples of polypeptides contemplated in particular embodiments include, but are not limited to homing endonuclease variants, megaTALs, end-processing nucleases, fusion polypeptides and variants thereof.

[0480] Polypeptides include "polypeptide variants." Polypeptide variants may differ from a naturally occurring polypeptide in one or more amino acid substitutions, deletions, additions and/or insertions. Such variants may be naturally occurring or may be synthetically generated, for example, by modifying one or more amino acids of the above polypeptide sequences. For example, in particular embodiments, it may be desirable to improve the biological properties of a homing endonuclease, megaTAL or the like that binds and cleaves a target site in the human PD-1 gene by introducing one or more substitutions, deletions, additions and/or insertions into the polypeptide. In particular embodiments, polypeptides include polypeptides having at least about 65%, 70%, 71%, 72%, 73%, 74%, 75%, 76%, 77%, 78%, 79%, 80%, 81%, 82%, 83%, 84%, 85%, 86%, 87%, 88%, 89%, 90%, 91%, 92%, 93%, 94%, 95%, 96%, 97%, 98%, or 99% amino acid identity to any of the reference sequences contemplated herein, typically where the variant maintains at least one biological activity of the reference sequence.

[0481] Polypeptides variants include biologically active "polypeptide fragments." Illustrative examples of biologically active polypeptide fragments include DNA binding domains, nuclease domains, and the like. As used herein, the term "biologically active fragment" or "minimal biologically active fragment" refers to a polypeptide fragment that retains at least 100%, at least 90%, at least 80%, at least 70%, at least 60%, at least 50%, at least 40%, at least 30%, at least 20%, at least 10%, or at least 5% of the naturally occurring polypeptide activity. In preferred embodiments, the biological activity is binding affinity and/or cleavage activity for a target sequence. In certain embodiments, a polypeptide fragment can comprise an amino acid chain at least 5 to about 1700 amino acids long. It will be appreciated that in certain embodiments, fragments are at least 5, 6, 7, 8, 9, 10, 11, 12, 13, 14, 15, 16, 17, 18, 19, 20, 21, 22, 23, 24, 25, 26, 27, 28, 29, 30, 31, 32, 33, 34, 35, 36, 37, 38, 39, 40, 41, 42, 43, 44, 45, 46, 47, 48, 49, 50, 55, 60, 65, 70, 75, 80, 85, 90, 95, 100, 110, 150, 200, 250, 300, 350, 400, 450, 500, 550, 600, 650, 700, 750, 800, 850, 900, 950, 1000, 1100, 1200, 1300, 1400, 1500, 1600, 1700 or more amino acids long. In particular embodiments, a polypeptide comprises a biologically active fragment of a homing endonuclease variant. In particular embodiments, the polypeptides set forth herein may comprise one or more amino acids denoted as "X." "X" if present in an amino acid SEQ ID NO, refers to any amino acid. One or more "X" residues may be present at the N- and C-terminus of an amino acid sequence set forth in particular SEQ ID NOs contemplated herein. If the "X" amino acids are not present the remaining amino acid sequence set forth in a SEQ ID NO may be considered a biologically active fragment.

[0482] In particular embodiments, a polypeptide comprises a biologically active fragment of a homing endonuclease variant, e.g., SEQ ID NOs: 60-63, or a megaTAL (SEQ ID NOs: 15-23 and 64). The biologically active fragment may comprise an N-terminal truncation and/or C-terminal truncation. In a particular embodiment, a biologically active fragment lacks or

comprises a deletion of the 1, 2, 3, 4, 5, 6, 7, or 8 N-terminal amino acids of a homing endonuclease variant compared to a corresponding wild type homing endonuclease sequence, more preferably a deletion of the 4 N-terminal amino acids of a homing endonuclease variant compared to a corresponding wild type homing endonuclease sequence. In a particular embodiment, a biologically active fragment lacks or comprises a deletion of the 1, 2, 3, 4, or 5 C-terminal amino acids of a homing endonuclease variant compared to a corresponding wild type homing endonuclease sequence, more preferably a deletion of the 2 C-terminal amino acids of a homing endonuclease variant compared to a corresponding wild type homing endonuclease sequence. In a particular preferred embodiment, a biologically active fragment lacks or comprises a deletion of the 4 N-terminal amino acids and 2 C-terminal amino acids of a homing endonuclease variant compared to a corresponding wild type homing endonuclease sequence.

[0483] In a particular embodiment, an I-Onul variant comprises a deletion of 1, 2, 3, 4, 5, 6, 7, or 8 the following N-terminal amino acids: M, A, Y, M, S, R, R, E; and/or a deletion of the following 1, 2, 3, 4, or 5 C-terminal amino acids: R, G, S, F, V.

[0484] In a particular embodiment, an I-Onul variant comprises a deletion or substitution of 1, 2, 3, 4, 5, 6, 7, or 8 the following N-terminal amino acids: M, A, Y, M, S, R, R, E; and/or a deletion or substitution of the following 1, 2, 3, 4, or 5 C-terminal amino acids: R, G, S, F, V.

[0485] In a particular embodiment, an I-Onul variant comprises a deletion of 1, 2, 3, 4, 5, 6, 7, or 8 the following N-terminal amino acids: M, A, Y, M, S, R, R, E; and/or a deletion of the following 1 or 2 C-terminal amino acids: F, V.

[0486] In a particular embodiment, an I-Onul variant comprises a deletion or substitution of 1, 2, 3, 4, 5, 6, 7, or 8 the following N-terminal amino acids: M, A, Y, M, S, R, R, E; and/or a deletion or substitution of the following 1 or 2 C-terminal amino acids: F, V.

[0487] As noted above, polypeptides may be altered in various ways including amino acid substitutions, deletions, truncations, and insertions. Methods for such manipulations are generally known in the art. For example, amino acid sequence variants of a reference polypeptide can be prepared by mutations in the DNA. Methods for mutagenesis and nucleotide sequence alterations are well known in the art. See, for example, Kunkel (1985, Proc. Natl. Acad. Sci. USA. 82: 488-492), Kunkel et al., (1987, Methods in Enzymol, 154: 367-382), U.S. Pat. No. 4,873,192, Watson, J. D. et al., (Molecular Biology of the Gene, Fourth Edition, Benjamin/Cummings, Menlo Park, Calif., 1987) and the references cited therein. Guidance as to appropriate amino acid substitutions that do not affect biological activity of the protein of interest may be found in the model of Dayhoff et al., (1978) Atlas of Protein Sequence and Structure (Natl. Biomed. Res. Found., Washington, D.C.).

[0488] In certain embodiments, a variant will contain one or more conservative substitutions. A "conservative substitution" is one in which an amino acid is substituted for another amino acid that has similar properties, such that one skilled in the art of peptide chemistry would expect

the secondary structure and hydropathic nature of the polypeptide to be substantially unchanged. Modifications may be made in the structure of the polynucleotides and polypeptides contemplated in particular embodiments, polypeptides include polypeptides having at least about and still obtain a functional molecule that encodes a variant or derivative polypeptide with desirable characteristics. When it is desired to alter the amino acid sequence of a polypeptide to create an equivalent, or even an improved, variant polypeptide, one skilled in the art, for example, can change one or more of the codons of the encoding DNA sequence, e.g., according to Table 1.

TABLE 1- Amino Acid Codons

Amino Acids	One letter code	Three letter code	Codons					
Alanine	A	Ala	GCA	GCC	GCG	GCU		
Cysteine	C	Cys	UGC	UGU				
Aspartic acid	D	Asp	GAC	GAU				
Glutamic acid	E	Glu	GAA	GAG				
Phenylalanine	F	Phe	UUC	UUU				
Glycine	G	Gly	GGA	GGC	GGG	GGU		
Histidine	H	His	CAC	CAU				
Isoleucine	I	Iso	AUA	AUC	AUU			
Lysine	K	Lys	AAA	AAG				
Leucine	L	Leu	UUA	UUG	CUA	CUC	CUG	CUU
Methionine	M	Met	AUG					
Asparagine	N	Asn	AAC	AAU				
Proline	P	Pro	CCA	CCC	CCG	CCU		
Glutamine	Q	Gln	CAA	CAG				
Arginine	R	Arg	AGA	AGG	CGA	CGC	CGG	CGU
Serine	S	Ser	AGC	AGU	UCA	UCC	UCG	UCU
Threonine	T	Thr	ACA	ACC	ACG	ACU		
Valine	V	Val	GUA	GUC	GUG	GUU		
Tryptophan	W	Trp	UGG					
Tyrosine	Y	Tyr	UAC	UAU				

[0489] Guidance in determining which amino acid residues can be substituted, inserted, or deleted without abolishing biological activity can be found using computer programs well known in the art, such as DNASTAR, DNA Strider, Geneious, Mac Vector, or Vector NTI software. Preferably, amino acid changes in the protein variants disclosed herein are conservative amino acid changes, *i.e.*, substitutions of similarly charged or uncharged amino acids. A conservative amino acid change involves substitution of one of a family of amino acids which are related in

their side chains. Naturally occurring amino acids are generally divided into four families: acidic (aspartate, glutamate), basic (lysine, arginine, histidine), non-polar (alanine, valine, leucine, isoleucine, proline, phenylalanine, methionine, tryptophan), and uncharged polar (glycine, asparagine, glutamine, cysteine, serine, threonine, tyrosine) amino acids. Phenylalanine, tryptophan, and tyrosine are sometimes classified jointly as aromatic amino acids. In a peptide or protein, suitable conservative substitutions of amino acids are known to those of skill in this art and generally can be made without altering a biological activity of a resulting molecule. Those of skill in this art recognize that, in general, single amino acid substitutions in non-essential regions of a polypeptide do not substantially alter biological activity (see, *e.g.*, Watson et al. *Molecular Biology of the Gene*, 4th Edition, 1987, The Benjamin/Cummings Pub. Co., p.224).

[0490] In one embodiment, where expression of two or more polypeptides is desired, the polynucleotide sequences encoding them can be separated by an IRES sequence as disclosed elsewhere herein.

[0491] Polypeptides contemplated in particular embodiments include fusion polypeptides. In particular embodiments, fusion polypeptides and polynucleotides encoding fusion polypeptides are provided. Fusion polypeptides and fusion proteins refer to a polypeptide having at least two, three, four, five, six, seven, eight, nine, or ten polypeptide segments.

[0492] In another embodiment, two or more polypeptides can be expressed as a fusion protein that comprises one or more self-cleaving polypeptide sequences as disclosed elsewhere herein.

[0493] In one embodiment, a fusion protein contemplated herein comprises one or more DNA binding domains and one or more nucleases, and one or more linker and/or self-cleaving polypeptides.

[0494] In one embodiment, a fusion protein contemplated herein comprises nuclease variant; a linker or self-cleaving peptide; and an end-processing enzyme including but not limited to a 5'-3' exonuclease, a 5'-3' alkaline exonuclease, and a 3'-5' exonuclease (*e.g.*, Trex2).

[0495] Fusion polypeptides can comprise one or more polypeptide domains or segments including, but are not limited to signal peptides, cell permeable peptide domains (CPP), DNA binding domains, nuclease domains, *etc.*, epitope tags (*e.g.*, maltose binding protein ("MBP"), glutathione S transferase (GST), HIS6, MYC, FLAG, V5, VSV-G, and HA), polypeptide linkers, and polypeptide cleavage signals. Fusion polypeptides are typically linked C-terminus to N-terminus, although they can also be linked C-terminus to C-terminus, N-terminus to N-terminus, or N-terminus to C-terminus. In particular embodiments, the polypeptides of the fusion protein can be in any order. Fusion polypeptides or fusion proteins can also include conservatively modified variants, polymorphic variants, alleles, mutants, subsequences, and interspecies homologs, so long as the desired activity of the fusion polypeptide is preserved. Fusion polypeptides may be produced by chemical synthetic methods or by chemical linkage

between the two moieties or may generally be prepared using other standard techniques. Ligated DNA sequences comprising the fusion polypeptide are operably linked to suitable transcriptional or translational control elements as disclosed elsewhere herein.

[0496] Fusion polypeptides may optionally comprise a linker that can be used to link the one or more polypeptides or domains within a polypeptide. A peptide linker sequence may be employed to separate any two or more polypeptide components by a distance sufficient to ensure that each polypeptide folds into its appropriate secondary and tertiary structures so as to allow the polypeptide domains to exert their desired functions. Such a peptide linker sequence is incorporated into the fusion polypeptide using standard techniques in the art. Suitable peptide linker sequences may be chosen based on the following factors: (1) their ability to adopt a flexible extended conformation; (2) their inability to adopt a secondary structure that could interact with functional epitopes on the first and second polypeptides; and (3) the lack of hydrophobic or charged residues that might react with the polypeptide functional epitopes. Preferred peptide linker sequences contain Gly, Asn and Ser residues. Other near neutral amino acids, such as Thr and Ala may also be used in the linker sequence. Amino acid sequences which may be usefully employed as linkers include those disclosed in Maratea et al., Gene 40:39-46, 1985; Murphy et al., Proc. Natl. Acad. Sci. USA 83:8258-8262, 1986; U.S. Patent No. 4,935,233 and U.S. Patent No. 4,751,180. Linker sequences are not required when a particular fusion polypeptide segment contains non-essential N-terminal amino acid regions that can be used to separate the functional domains and prevent steric interference. Preferred linkers are typically flexible amino acid subsequences which are synthesized as part of a recombinant fusion protein. Linker polypeptides can be between 1 and 200 amino acids in length, between 1 and 100 amino acids in length, or between 1 and 50 amino acids in length, including all integer values in between.

[0497] Exemplary linkers include, but are not limited to the following amino acid sequences: glycine polymers (G)_n; glycine-serine polymers (G₁₋₅S₁₋₅)_n, where n is an integer of at least one, two, three, four, or five; glycine-alanine polymers; alanine-serine polymers; GGG (SEQ ID NO: 69); DGGGS (SEQ ID NO: 70); TGEKP (SEQ ID NO: 71) (*see e.g.*, Liu et al., PNAS 5525-5530 (1997)); GGRR (SEQ ID NO: 72) (Pomerantz et al. 1995, *supra*); (GGGS)_n wherein n = 1, 2, 3, 4 or 5 (SEQ ID NO: 73) (Kim et al., PNAS 93, 1156-1160 (1996.)); EGKSSGSGSESKVD (SEQ ID NO: 74) (Chaudhary et al., 1990, Proc. Natl. Acad. Sci. U.S.A. 87:1066-1070); KESGSVSSEQLAQFRSLD (SEQ ID NO: 75) (Bird et al., 1988, Science 242:423-426), GGRRGGGS (SEQ ID NO: 76); LRQRDGERP (SEQ ID NO: 77); LRQKDGGGSERP (SEQ ID NO: 78); LRQKD(GGGS)₂ERP (SEQ ID NO: 79). Alternatively, flexible linkers can be rationally designed using a computer program capable of modeling both DNA-binding sites and the peptides themselves (Desjarlais & Berg, PNAS 90:2256-2260 (1993), PNAS 91:11099-11103 (1994) or by phage display methods.

[0498] Fusion polypeptides may further comprise a polypeptide cleavage signal between each of the polypeptide domains described herein or between an endogenous open reading frame and a polypeptide encoded by a donor repair template. In addition, a polypeptide cleavage site can be put into any linker peptide sequence. Exemplary polypeptide cleavage signals include

polypeptide cleavage recognition sites such as protease cleavage sites, nuclease cleavage sites (e.g., rare restriction enzyme recognition sites, self-cleaving ribozyme recognition sites), and self-cleaving viral oligopeptides (see deFelipe and Ryan, 2004. *Traffic*, 5(8); 616-26).

[0499] Suitable protease cleavages sites and self-cleaving peptides are known to the skilled person (see, e.g., in Ryan et al., 1997. *J. Gener. Virol.* 78, 699-722; Scymczak et al. (2004) *Nature Biotech.* 5, 589-594). Exemplary protease cleavage sites include, but are not limited to the cleavage sites of potyvirus NIa proteases (e.g., tobacco etch virus protease), potyvirus HC proteases, potyvirus P1 (P35) proteases, byovirus NIa proteases, byovirus RNA-2-encoded proteases, aphthovirus L proteases, enterovirus 2A proteases, rhinovirus 2A proteases, picorna 3C proteases, comovirus 24K proteases, nepovirus 24K proteases, RTSV (rice tungro spherical virus) 3C-like protease, PYVF (parsnip yellow fleck virus) 3C-like protease, heparin, thrombin, factor Xa and enterokinase. Due to its high cleavage stringency, TEV (tobacco etch virus) protease cleavage sites are preferred in one embodiment, e.g., EXXYXQ(G/S) (SEQ ID NO: 80), for example, ENLYFQG (SEQ ID NO: 81) and ENLYFQS (SEQ ID NO: 82), wherein X represents any amino acid (cleavage by TEV occurs between Q and G or Q and S).

[0500] In certain embodiments, the self-cleaving polypeptide site comprises a 2A or 2A-like site, sequence or domain (Donnelly et al., 2001. *J. Gen. Virol.* 82:1027-1041). In a particular embodiment, the viral 2A peptide is an aphthovirus 2A peptide, a potyvirus 2A peptide, or a cardiovirus 2A peptide.

[0501] In one embodiment, the viral 2A peptide is selected from the group consisting of: a foot-and-mouth disease virus (FMDV) 2A peptide, an equine rhinitis A virus (ERAV) 2A peptide, a *Thosia asina* virus (TaV) 2A peptide, a porcine teschovirus-1 (PTV-1) 2A peptide, a Theilovirus 2A peptide, and an encephalomyocarditis virus 2A peptide.

[0502] Illustrative examples of 2A sites are provided in Table 2.

TABLE 2: Exemplary 2A sites include the following sequences:

SEQ ID NO: 83	GSGATNFSLLKQAGDVEENPGP
SEQ ID NO: 84	ATNFSLLKQAGDVEENPGP
SEQ ID NO: 85	LLKQAGDVEENPGP
SEQ ID NO: 86	GSGEGRGSLTCTGDVEENPGP
SEQ ID NO: 87	EGRGSLTCTGDVEENPGP
SEQ ID NO: 88	LLTCTGDVEENPGP
SEQ ID NO: 89	GSGQCTNYALLKLAGDVESNPGP
SEQ ID NO: 90	QCTNYALLKLAGDVESNPGP
SEQ ID NO: 91	LLKLAGDVESNPGP
SEQ ID NO: 92	GSGVKQTLNFDLLKLAGDVESNPGP
SEQ ID NO: 93	VKQTLNFDLLKLAGDVESNPGP
SEQ ID NO: 94	LLKLAGDVESNPGP

SEQ ID NO: 95	LLNFDLLKLAGDVESNPGP
SEQ ID NO: 96	TLNFDLLKLAGDVESNPGP
SEQ ID NO: 97	LLKLAGDVESNPGP
SEQ ID NO: 98	NFDLLKLAGDVESNPGP
SEQ ID NO: 99	QLLNFDLLKLAGDVESNPGP
SEQ ID NO: 100	APVKQTLNFDLLKLAGDVESNPGP
SEQ ID NO: 101	VTELLYRMKRAETCYCPRLAIHPTEARHKQKIVAPVKQT
SEQ ID NO: 102	LNFDLLKLAGDVESNPGP
SEQ ID NO: 103	LLAIHPTEARHKQKIVAPVKQTLNFDLLKLAGDVESNPGP
SEQ ID NO: 104	EARHKQKIVAPVKQTLNFDLLKLAGDVESNPGP

G. POLYNUCLEOTIDES

[0503] In particular embodiments, polynucleotides encoding one or more homing endonuclease variants, megaTALs, end-processing enzymes, and fusion polypeptides contemplated herein are provided. As used herein, the terms "polynucleotide" or "nucleic acid" refer to deoxyribonucleic acid (DNA), ribonucleic acid (RNA) and DNA/RNA hybrids. Polynucleotides may be single-stranded or double-stranded and either recombinant, synthetic, or isolated. Polynucleotides include, but are not limited to: pre-messenger RNA (pre-mRNA), messenger RNA (mRNA), RNA, short interfering RNA (siRNA), short hairpin RNA (shRNA), microRNA (miRNA), ribozymes, genomic RNA (gRNA), plus strand RNA (RNA(+)), minus strand RNA (RNA(-)), tracrRNA, crRNA, single guide RNA (sgRNA), synthetic RNA, synthetic mRNA, genomic DNA (gDNA), PCR amplified DNA, complementary DNA (cDNA), synthetic DNA, or recombinant DNA. Polynucleotides refer to a polymeric form of nucleotides of at least 5, at least 10, at least 15, at least 20, at least 25, at least 30, at least 40, at least 50, at least 100, at least 200, at least 300, at least 400, at least 500, at least 1000, at least 5000, at least 10000, or at least 15000 or more nucleotides in length, either ribonucleotides or deoxyribonucleotides or a modified form of either type of nucleotide, as well as all intermediate lengths. It will be readily understood that "intermediate lengths," in this context, means any length between the quoted values, such as 6, 7, 8, 9, *etc.*, 101, 102, 103, *etc.*; 151, 152, 153, *etc.*; 201, 202, 203, *etc.* In particular embodiments, polynucleotides or variants have at least or about 50%, 55%, 60%, 65%, 70%, 71%, 72%, 73%, 74%, 75%, 76%, 77%, 78%, 79%, 80%, 81%, 82%, 83%, 84%, 85%, 86%, 87%, 88%, 89%, 90%, 91%, 92%, 93%, 94%, 95%, 96%, 97%, 98%, 99% or 100% sequence identity to a reference sequence.

[0504] In particular embodiments, polynucleotides may be codon-optimized. As used herein, the term "codon-optimized" refers to substituting codons in a polynucleotide encoding a polypeptide in order to increase the expression, stability and/or activity of the polypeptide. Factors that influence codon optimization include, but are not limited to one or more of: (i)

variation of codon biases between two or more organisms or genes or synthetically constructed bias tables, (ii) variation in the degree of codon bias within an organism, gene, or set of genes, (iii) systematic variation of codons including context, (iv) variation of codons according to their decoding tRNAs, (v) variation of codons according to GC %, either overall or in one position of the triplet, (vi) variation in degree of similarity to a reference sequence for example a naturally occurring sequence, (vii) variation in the codon frequency cutoff, (viii) structural properties of mRNAs transcribed from the DNA sequence, (ix) prior knowledge about the function of the DNA sequences upon which design of the codon substitution set is to be based, (x) systematic variation of codon sets for each amino acid, and/or (xi) isolated removal of spurious translation initiation sites.

[0505] As used herein the term "nucleotide" refers to a heterocyclic nitrogenous base in N-glycosidic linkage with a phosphorylated sugar. Nucleotides are understood to include natural bases, and a wide variety of art-recognized modified bases. Such bases are generally located at the 1' position of a nucleotide sugar moiety. Nucleotides generally comprise a base, sugar and a phosphate group. In ribonucleic acid (RNA), the sugar is a ribose, and in deoxyribonucleic acid (DNA) the sugar is a deoxyribose, *i.e.*, a sugar lacking a hydroxyl group that is present in ribose. Exemplary natural nitrogenous bases include the purines, adenosine (A) and guanine (G), and the pyrimidines, cytosine (C) and thymine (T) (or in the context of RNA, uracil (U)). The C-1 atom of deoxyribose is bonded to N-1 of a pyrimidine or N-9 of a purine. Nucleotides are usually mono, di- or triphosphates. The nucleotides can be unmodified or modified at the sugar, phosphate and/or base moiety, (also referred to interchangeably as nucleotide analogs, nucleotide derivatives, modified nucleotides, non-natural nucleotides, and non-standard nucleotides; see for example, WO 92/07065 and WO 93/15187). Examples of modified nucleic acid bases are summarized by Limbach et al., (1994, Nucleic Acids Res. 22, 2183-2196).

[0506] A nucleotide may also be regarded as a phosphate ester of a nucleoside, with esterification occurring on the hydroxyl group attached to C-5 of the sugar. As used herein, the term "nucleoside" refers to a heterocyclic nitrogenous base in N-glycosidic linkage with a sugar. Nucleosides are recognized in the art to include natural bases, and also to include well known modified bases. Such bases are generally located at the 1' position of a nucleoside sugar moiety. Nucleosides generally comprise a base and sugar group. The nucleosides can be unmodified or modified at the sugar, and/or base moiety, (also referred to interchangeably as nucleoside analogs, nucleoside derivatives, modified nucleosides, non-natural nucleosides, or non-standard nucleosides). As also noted above, examples of modified nucleic acid bases are summarized by Limbach et al., (1994, Nucleic Acids Res. 22, 2183-2196).

[0507] Illustrative examples of polynucleotides include, but are not limited to polynucleotides encoding SEQ ID NOs: 1-24 and 60-64, and polynucleotide sequences set forth in SEQ ID NOs: 25-59 and 65-68.

[0508] In various illustrative embodiments, polynucleotides contemplated herein include, but are not limited to polynucleotides encoding homing endonuclease variants, megaTALs, end-

processing enzymes, fusion polypeptides, and expression vectors, viral vectors, and transfer plasmids comprising polynucleotides contemplated herein.

[0509] As used herein, the terms "polynucleotide variant" and "variant" and the like refer to polynucleotides displaying substantial sequence identity with a reference polynucleotide sequence or polynucleotides that hybridize with a reference sequence under stringent conditions that are defined hereinafter. These terms also encompass polynucleotides that are distinguished from a reference polynucleotide by the addition, deletion, substitution, or modification of at least one nucleotide. Accordingly, the terms "polynucleotide variant" and "variant" include polynucleotides in which one or more nucleotides have been added or deleted, or modified, or replaced with different nucleotides. In this regard, it is well understood in the art that certain alterations inclusive of mutations, additions, deletions and substitutions can be made to a reference polynucleotide whereby the altered polynucleotide retains the biological function or activity of the reference polynucleotide.

[0510] In one embodiment, a polynucleotide comprises a nucleotide sequence that hybridizes to a target nucleic acid sequence under stringent conditions. To hybridize under "stringent conditions" describes hybridization protocols in which nucleotide sequences at least 60% identical to each other remain hybridized. Generally, stringent conditions are selected to be about 5°C lower than the thermal melting point (T_m) for the specific sequence at a defined ionic strength and pH. The T_m is the temperature (under defined ionic strength, pH and nucleic acid concentration) at which 50% of the probes complementary to the target sequence hybridize to the target sequence at equilibrium. Since the target sequences are generally present at excess, at T_m , 50% of the probes are occupied at equilibrium.

[0511] The recitations "sequence identity" or, for example, comprising a "sequence 50% identical to," as used herein, refer to the extent that sequences are identical on a nucleotide-by-nucleotide basis or an amino acid-by-amino acid basis over a window of comparison. Thus, a "percentage of sequence identity" may be calculated by comparing two optimally aligned sequences over the window of comparison, determining the number of positions at which the identical nucleic acid base (e.g., A, T, C, G, I) or the identical amino acid residue (e.g., Ala, Pro, Ser, Thr, Gly, Val, Leu, Ile, Phe, Tyr, Trp, Lys, Arg, His, Asp, Glu, Asn, Gln, Cys and Met) occurs in both sequences to yield the number of matched positions, dividing the number of matched positions by the total number of positions in the window of comparison (*i.e.*, the window size), and multiplying the result by 100 to yield the percentage of sequence identity. Included are nucleotides and polypeptides having at least about 50%, 55%, 60%, 65%, 70%, 75%, 80%, 85%, 90%, 95%, 96%, 97%, 98%, 99% or 100% sequence identity to any of the reference sequences described herein, typically where the polypeptide variant maintains at least one biological activity of the reference polypeptide.

[0512] Terms used to describe sequence relationships between two or more polynucleotides or polypeptides include "reference sequence," "comparison window," "sequence identity," "percentage of sequence identity," and "substantial identity". A "reference sequence" is at least 12 but frequently 15 to 18 and often at least 25 monomer units, inclusive of nucleotides and

amino acid residues, in length. Because two polynucleotides may each comprise (1) a sequence (*i.e.*, only a portion of the complete polynucleotide sequence) that is similar between the two polynucleotides, and (2) a sequence that is divergent between the two polynucleotides, sequence comparisons between two (or more) polynucleotides are typically performed by comparing sequences of the two polynucleotides over a "comparison window" to identify and compare local regions of sequence similarity. A "comparison window" refers to a conceptual segment of at least 6 contiguous positions, usually about 50 to about 100, more usually about 100 to about 150 in which a sequence is compared to a reference sequence of the same number of contiguous positions after the two sequences are optimally aligned. The comparison window may comprise additions or deletions (*i.e.*, gaps) of about 20% or less as compared to the reference sequence (which does not comprise additions or deletions) for optimal alignment of the two sequences. Optimal alignment of sequences for aligning a comparison window may be conducted by computerized implementations of algorithms (GAP, BESTFIT, FASTA, and TFASTA in the Wisconsin Genetics Software Package Release 7.0, Genetics Computer Group, 575 Science Drive Madison, WI, USA) or by inspection and the best alignment (*i.e.*, resulting in the highest percentage homology over the comparison window) generated by any of the various methods selected. Reference also may be made to the BLAST family of programs as for example disclosed by Altschul et al., 1997, Nucl. Acids Res. 25:3389. A detailed discussion of sequence analysis can be found in Unit 19.3 of Ausubel et al., Current Protocols in Molecular Biology, John Wiley & Sons Inc., 1994-1998, Chapter 15.

[0513] An "isolated polynucleotide," as used herein, refers to a polynucleotide that has been purified from the sequences which flank it in a naturally-occurring state, *e.g.*, a DNA fragment that has been removed from the sequences that are normally adjacent to the fragment. In particular embodiments, an "isolated polynucleotide" refers to a complementary DNA (cDNA), a recombinant polynucleotide, a synthetic polynucleotide, or other polynucleotide that does not exist in nature and that has been made by the hand of man.

[0514] In various embodiments, a polynucleotide comprises an mRNA encoding a polypeptide contemplated herein including, but not limited to, a homing endonuclease variant, a megaTAL, and an end-processing enzyme. In certain embodiments, the mRNA comprises a cap, one or more nucleotides, and a poly(A) tail.

[0515] As used herein, the terms "5' cap" or "5' cap structure" or "5' cap moiety" refer to a chemical modification, which has been incorporated at the 5' end of an mRNA. The 5' cap is involved in nuclear export, mRNA stability, and translation.

[0516] In particular embodiments, a mRNA contemplated herein comprises a 5' cap comprising a 5'-ppp-5'-triphosphate linkage between a terminal guanosine cap residue and the 5'-terminal transcribed sense nucleotide of the mRNA molecule. This 5'-guanylate cap may then be methylated to generate an N7-methyl-guanylate residue.

[0517] Illustrative examples of 5' cap suitable for use in particular embodiments of the mRNA polynucleotides contemplated herein include, but are not limited to: unmethylated 5' cap

analogues, e.g., G(5')ppp(5')G, G(5')ppp(5')C, G(5')ppp(5')A; methylated 5' cap analogues, e.g., m⁷G(5')ppp(5')G, m⁷G(5')ppp(5')C, and m⁷G(5')ppp(5')A; dimethylated 5' cap analogues, e.g., m^{2,7}G(5')ppp(5')G, m^{2,7}G(5')ppp(5')C, and m^{2,7}G(5')ppp(5')A; trimethylated 5' cap analogues, e.g., m^{2,2,7}G(5')ppp(5')G, m^{2,2,7}G(5')ppp(5')C, and m^{2,2,7}G(5')ppp(5')A; dimethylated symmetrical 5' cap analogues, e.g., m⁷G(5')pppm⁷(5')G, m⁷G(5')pppm⁷(5')C, and m⁷G(5')pppm⁷(5')A; and anti-reverse 5' cap analogues, e.g., Anti-Reverse Cap Analog (ARCA) cap, designated 3'-O-Me-m⁷G(5')ppp(5')G, 2'-O-Me-m⁷G(5')ppp(5')G, 2'-O-Me-m⁷G(5')ppp(5')C, 2'-O-Me-m⁷G(5')ppp(5')A, m⁷2'd(5')ppp(5')G, m⁷2'd(5')ppp(5')C, m⁷2'd(5')ppp(5')A, 3'-O-Me-m⁷G(5')ppp(5')C, 3'-O-Me-m⁷G(5')ppp(5')A, m⁷3'd(5')ppp(5')G, m⁷3'd(5')ppp(5')C, m⁷3'd(5')ppp(5')A and their tetraphosphate derivatives) (see, e.g., Jemielity et al., RNA, 9: 1108-1122 (2003)).

[0518] In particular embodiments, mRNAs comprise a 5' cap that is a 7-methyl guanylate ("m⁷G") linked via a triphosphate bridge to the 5'-end of the first transcribed nucleotide, resulting in m⁷G(5')ppp(5')N, where N is any nucleoside.

[0519] In some embodiments, mRNAs comprise a 5' cap wherein the cap is a Cap0 structure (Cap0 structures lack a 2'-O-methyl residue of the ribose attached to bases 1 and 2), a Cap1 structure (Cap1 structures have a 2'-O-methyl residue at base 2), or a Cap2 structure (Cap2 structures have a 2'-O-methyl residue attached to both bases 2 and 3).

[0520] In one embodiment, an mRNA comprises a m⁷G(5')ppp(5')G cap.

[0521] In one embodiment, an mRNA comprises an ARCA cap.

[0522] In particular embodiments, an mRNA contemplated herein comprises one or more modified nucleosides.

[0523] In one embodiment, an mRNA comprises one or more modified nucleosides selected from the group consisting of: pseudouridine, pyridin-4-one ribonucleoside, 5-aza-uridine, 2-thio-5-aza-uridine, 2-thiouridine, 4-thio-pseudouridine, 2-thio-pseudouridine, 5-hydroxyuridine, 3-methyluridine, 5-carboxymethyl-uridine, 1-carboxymethyl-pseudouridine, 5-propynyl-uridine, 1-propynyl-pseudouridine, 5-taurinomethyluridine, 1-taurinomethyl-pseudouridine, 5-taurinomethyl-2-thio-uridine, 1-taurinomethyl-4-thio-uridine, 5-methyl-uridine, 1-methyl-pseudouridine, 4-thio-1-methyl-pseudouridine, 2-thio-1-methyl-pseudouridine, 1-methyl-1-deaza-pseudouridine, 2-thio-1-methyl-1-deaza-pseudouridine, dihydrouridine, dihydropseudouridine, 2-thio-dihydrouridine, 2-thio-dihydropseudouridine, 2-methoxyuridine, 2-methoxy-4-thio-uridine, 4-methoxy-pseudouridine, 4-methoxy-2-thio-pseudouridine, 5-aza-cytidine, pseudoisocytidine, 3-methyl-cytidine, N4-acetylcytidine, 5-formylcytidine, N4-methylcytidine, 5-hydroxymethylcytidine, 1-methyl-pseudoisocytidine, pyrrolo-cytidine, pyrrolo-pseudoisocytidine, 2-thio-cytidine, 2-thio-5-methyl-cytidine, 4-thio-pseudoisocytidine, 4-thio-1-

methyl-pseudoisocytidine, 4-thio-1-methyl-1-deaza-pseudoisocytidine, 1-methyl-1-deaza-pseudoisocytidine, zebularine, 5-aza-zebularine, 5-methyl-zebularine, 5-aza-2-thio-zebularine, 2-thio-zebularine, 2-methoxy-cytidine, 2-methoxy-5-methyl-cytidine, 4-methoxy-pseudoisocytidine, 4-methoxy-1-methyl-pseudoisocytidine, 2-aminopurine, 2,6-diaminopurine, 7-deaza-adenine, 7-deaza-8-aza-adenine, 7-deaza-2-aminopurine, 7-deaza-8-aza-2-aminopurine, 7-deaza-2,6-diaminopurine, 7-deaza-8-aza-2,6-diaminopurine, 1-methyladenosine, N6-methyladenosine, N6-isopentenyladenosine, N6-(cis-hydroxyisopentenyl)adenosine, 2-methylthio-N6-(cis-hydroxyisopentenyl) adenosine, N6-glycylcarbamoyladenosine, N6-threonylcarbamoyladenosine, 2-methylthio-N6-threonyl carbamoyladenosine, N6,N6-dimethyladenosine, 7-methyladenine, 2-methylthio-adenine, 2-methoxy-adenine, inosine, 1-methylinosine, wyosine, wybutosine, 7-deaza-guanosine, 7-deaza-8-aza-guanosine, 6-thio-guanosine, 6-thio-7-deaza-guanosine, 6-thio-7-deaza-8-aza-guanosine, 7-methyl-guanosine, 6-thio-7-methyl-guanosine, 7-methylinosine, 6-methoxy-guanosine, 1-methylguanosine, N2-methylguanosine, N2,N2-dimethylguanosine, 8-oxo-guanosine, 7-methyl-8-oxo-guanosine, 1-methyl-6-thio-guanosine, N2-methyl-6-thio-guanosine, and N2,N2-dimethyl-6-thio-guanosine.

[0524] In one embodiment, an mRNA comprises one or more modified nucleosides selected from the group consisting of: pseudouridine, pyridin-4-one ribonucleoside, 5-aza-uridine, 2-thio-5-aza-uridine, 2-thiouridine, 4-thio-pseudouridine, 2-thio-pseudouridine, 5-hydroxyuridine, 3-methyluridine, 5-carboxymethyl-uridine, 1-carboxymethyl-pseudouridine, 5-propynyl-uridine, 1-propynyl-pseudouridine, 5-taurinomethyluridine, 1-taurinomethyl-pseudouridine, 5-taurinomethyl-2-thio-uridine, 1-taurinomethyl-4-thio-uridine, 5-methyl-uridine, 1-methyl-pseudouridine, 4-thio-1-methyl-pseudouridine, 2-thio-1-methyl-pseudouridine, 1-methyl-1-deaza-pseudouridine, 2-thio-1-methyl-1-deaza-pseudouridine, dihydrouridine, dihydropseudouridine, 2-thio-dihydrouridine, 2-thio-dihydropseudouridine, 2-methoxyuridine, 2-methoxy-4-thio-uridine, 4-methoxy-pseudouridine, and 4-methoxy -2-thio-pseudouridine.

[0525] In one embodiment, an mRNA comprises one or more modified nucleosides selected from the group consisting of: 5-aza-cytidine, pseudoisocytidine, 3-methyl-cytidine, N4-acetylcytidine, 5-formylcytidine, N4-methylcytidine, 5-hydroxymethylcytidine, 1-methyl-pseudoisocytidine, pyrrolo-cytidine, pyrrolo-pseudoisocytidine, 2-thio-cytidine, 2-thio-5-methyl-cytidine, 4-thio-pseudoisocytidine, 4-thio-1-methyl-pseudoisocytidine, 4-thio-1-methyl-1-deaza-pseudoisocytidine, 1-methyl-1-deaza-pseudoisocytidine, zebularine, 5-aza-zebularine, 5-methyl-zebularine, 5-aza-2-thio-zebularine, 2-thio-zebularine, 2-methoxy-cytidine, 2-methoxy-5-methyl-cytidine, 4-methoxy-pseudoisocytidine, and 4-methoxy-1-methyl-pseudoisocytidine.

[0526] In one embodiment, an mRNA comprises one or more modified nucleosides selected from the group consisting of: 2-aminopurine, 2,6-diaminopurine, 7-deaza-adenine, 7-deaza-8-aza-adenine, 7-deaza-2-aminopurine, 7-deaza-8-aza-2-aminopurine, 7-deaza-2,6-diaminopurine, 7-deaza-8-aza-2,6-diaminopurine, 1-methyladenosine, N6-methyladenosine, N6-isopentenyladenosine, N6-(cis-hydroxyisopentenyl)adenosine, 2-methylthio-N6-(cis-hydroxyisopentenyl) adenosine, N6-glycylcarbamoyladenosine, N6-threonylcarbamoyladenosine, 2-methylthio-N6-threonyl carbamoyladenosine, N6,N6-

dimethyladenosine, 7-methyladenine, 2-methylthio-adenine, and 2-methoxy-adenine.

[0527] In one embodiment, an mRNA comprises one or more modified nucleosides selected from the group consisting of: inosine, 1-methyl-inosine, wyosine, wybutosine, 7-deaza-guanosine, 7-deaza-8-aza-guanosine, 6-thio-guanosine, 6-thio-7-deaza-guanosine, 6-thio-7-deaza-8-aza-guanosine, 7-methyl-guanosine, 6-thio-7-methyl-guanosine, 7-methylinosine, 6-methoxy-guanosine, 1-methylguanosine, N2-methylguanosine, N2,N2-dimethylguanosine, 8-oxo-guanosine, 7-methyl-8-oxo-guanosine, 1-methyl-6-thio-guanosine, N2-methyl-6-thio-guanosine, and N2,N2-dimethyl-6-thio-guanosine.

[0528] In one embodiment, an mRNA comprises one or more pseudouridines, one or more 5-methyl-cytosines, and/or one or more 5-methyl-cytidines.

[0529] In one embodiment, an mRNA comprises one or more pseudouridines.

[0530] In one embodiment, an mRNA comprises one or more 5-methyl-cytidines.

[0531] In one embodiment, an mRNA comprises one or more 5-methyl-cytosines.

[0532] In particular embodiments, an mRNA contemplated herein comprises a poly(A) tail to help protect the mRNA from exonuclease degradation, stabilize the mRNA, and facilitate translation. In certain embodiments, an mRNA comprises a 3' poly(A) tail structure.

[0533] In particular embodiments, the length of the poly(A) tail is at least about 10, 25, 50, 75, 100, 150, 200, 250, 300, 350, 400, 450, or at least about 500 or more adenine nucleotides or any intervening number of adenine nucleotides. In particular embodiments, the length of the poly(A) tail is at least about 125, 126, 127, 128, 129, 130, 131, 132, 133, 134, 135, 136, 137, 138, 139, 140, 141, 142, 143, 144, 145, 146, 147, 148, 149, 150, 151, 152, 153, 154, 155, 156, 157, 158, 159, 160, 161, 162, 163, 164, 165, 166, 167, 168, 169, 170, 171, 172, 173, 174, 175, 176, 177, 178, 179, 180, 181, 182, 183, 184, 185, 186, 187, 188, 189, 190, 191, 192, 193, 194, 195, 196, 197, 198, 199, 200, 201, 202, 202, 203, 205, 206, 207, 208, 209, 210, 211, 212, 213, 214, 215, 216, 217, 218, 219, 220, 221, 222, 223, 224, 225, 226, 227, 228, 229, 230, 231, 232, 233, 234, 235, 236, 237, 238, 239, 240, 241, 242, 243, 244, 245, 246, 247, 248, 249, 250, 251, 252, 253, 254, 255, 256, 257, 258, 259, 260, 261, 262, 263, 264, 265, 266, 267, 268, 269, 270, 271, 272, 273, 274, or 275 or more adenine nucleotides.

[0534] In particular embodiments, the length of the poly(A) tail is about 10 to about 500 adenine nucleotides, about 50 to about 500 adenine nucleotides, about 100 to about 500 adenine nucleotides, about 150 to about 500 adenine nucleotides, about 200 to about 500 adenine nucleotides, about 250 to about 500 adenine nucleotides, about 300 to about 500 adenine nucleotides, about 50 to about 450 adenine nucleotides, about 50 to about 400 adenine nucleotides, about 50 to about 350 adenine nucleotides, about 100 to about 500 adenine nucleotides, about 100 to about 450 adenine nucleotides, about 100 to about 400 adenine nucleotides, about 100 to about 350 adenine nucleotides, about 100 to about 300

adenine nucleotides, about 150 to about 500 adenine nucleotides, about 150 to about 450 adenine nucleotides, about 150 to about 400 adenine nucleotides, about 150 to about 350 adenine nucleotides, about 150 to about 300 adenine nucleotides, about 150 to about 250 adenine nucleotides, about 150 to about 200 adenine nucleotides, about 200 to about 500 adenine nucleotides, about 200 to about 450 adenine nucleotides, about 200 to about 400 adenine nucleotides, about 200 to about 350 adenine nucleotides, about 200 to about 300 adenine nucleotides, about 250 to about 500 adenine nucleotides, about 250 to about 450 adenine nucleotides, about 250 to about 400 adenine nucleotides, about 250 to about 350 adenine nucleotides, or about 250 to about 300 adenine nucleotides or any intervening range of adenine nucleotides.

[0535] Terms that describe the orientation of polynucleotides include: 5' (normally the end of the polynucleotide having a free phosphate group) and 3' (normally the end of the polynucleotide having a free hydroxyl (OH) group). Polynucleotide sequences can be annotated in the 5' to 3' orientation or the 3' to 5' orientation. For DNA and mRNA, the 5' to 3' strand is designated the "sense," "plus," or "coding" strand because its sequence is identical to the sequence of the pre-messenger (pre-mRNA) [except for uracil (U) in RNA, instead of thymine (T) in DNA]. For DNA and mRNA, the complementary 3' to 5' strand which is the strand transcribed by the RNA polymerase is designated as "template," "antisense," "minus," or "non-coding" strand. As used herein, the term "reverse orientation" refers to a 5' to 3' sequence written in the 3' to 5' orientation or a 3' to 5' sequence written in the 5' to 3' orientation.

[0536] The terms "complementary" and "complementarity" refer to polynucleotides (*i.e.*, a sequence of nucleotides) related by the base-pairing rules. For example, the complementary strand of the DNA sequence 5' A G T C A T G 3' is 3' T C A G T A C 5'. The latter sequence is often written as the reverse complement with the 5' end on the left and the 3' end on the right, 5' C A T G A C T 3'. A sequence that is equal to its reverse complement is said to be a palindromic sequence. Complementarity can be "partial," in which only some of the nucleic acids' bases are matched according to the base pairing rules. Or, there can be "complete" or "total" complementarity between the nucleic acids.

[0537] The term "nucleic acid cassette" or "expression cassette" as used herein refers to genetic sequences within the vector which can express an RNA, and subsequently a polypeptide. In one embodiment, the nucleic acid cassette contains a gene(s)-of-interest, *e.g.*, a polynucleotide(s)-of-interest. In another embodiment, the nucleic acid cassette contains one or more expression control sequences, *e.g.*, a promoter, enhancer, poly(A) sequence, and a gene(s)-of-interest, *e.g.*, a polynucleotide(s)-of-interest. Vectors may comprise 1, 2, 3, 4, 5, 6, 7, 8, 9 or 10 or more nucleic acid cassettes. The nucleic acid cassette is positionally and sequentially oriented within the vector such that the nucleic acid in the cassette can be transcribed into RNA, and when necessary, translated into a protein or a polypeptide, undergo appropriate post-translational modifications required for activity in the transformed cell, and be translocated to the appropriate compartment for biological activity by targeting to appropriate intracellular compartments or secretion into extracellular compartments. Preferably, the

cassette has its 3' and 5' ends adapted for ready insertion into a vector, e.g., it has restriction endonuclease sites at each end. In a preferred embodiment, the nucleic acid cassette contains the sequence of a therapeutic gene used to treat, prevent, or ameliorate a genetic disorder. The cassette can be removed and inserted into a plasmid or viral vector as a single unit.

[0538] Polynucleotides include polynucleotide(s)-of-interest. As used herein, the term "polynucleotide-of-interest" refers to a polynucleotide encoding a polypeptide or fusion polypeptide or a polynucleotide that serves as a template for the transcription of an inhibitory polynucleotide, as contemplated herein.

[0539] Moreover, it will be appreciated by those of ordinary skill in the art that, as a result of the degeneracy of the genetic code, there are many nucleotide sequences that may encode a polypeptide, or fragment of variant thereof, as contemplated herein. Some of these polynucleotides bear minimal homology to the nucleotide sequence of any native gene. Nonetheless, polynucleotides that vary due to differences in codon usage are specifically contemplated in particular embodiments, for example polynucleotides that are optimized for human and/or primate codon selection. In one embodiment, polynucleotides comprising particular allelic sequences are provided. Alleles are endogenous polynucleotide sequences that are altered as a result of one or more mutations, such as deletions, additions and/or substitutions of nucleotides.

[0540] In a certain embodiment, a polynucleotide-of-interest comprises a donor repair template.

[0541] In a certain embodiment, a polynucleotide-of-interest comprises an inhibitory polynucleotide including, but not limited to, an siRNA, an miRNA, an shRNA, a ribozyme or another inhibitory RNA.

[0542] In one embodiment, a donor repair template comprising an inhibitory RNA comprises one or more regulatory sequences, such as, for example, a strong constitutive pol III, e.g., human or mouse U6 snRNA promoter, the human and mouse H1 RNA promoter, or the human tRNA-val promoter, or a strong constitutive pol II promoter, as described elsewhere herein.

[0543] The polynucleotides contemplated in particular embodiments, regardless of the length of the coding sequence itself, may be combined with other DNA sequences, such as promoters and/or enhancers, untranslated regions (UTRs), Kozak sequences, polyadenylation signals, additional restriction enzyme sites, multiple cloning sites, internal ribosomal entry sites (IRES), recombinase recognition sites (e.g., LoxP, FRT, and Att sites), termination codons, transcriptional termination signals, post-transcription response elements, and polynucleotides encoding self-cleaving polypeptides, epitope tags, as disclosed elsewhere herein or as known in the art, such that their overall length may vary considerably. It is therefore contemplated in particular embodiments that a polynucleotide fragment of almost any length may be employed, with the total length preferably being limited by the ease of preparation and use in the intended recombinant DNA protocol.

[0544] Polynucleotides can be prepared, manipulated, expressed and/or delivered using any of a variety of well-established techniques known and available in the art. In order to express a desired polypeptide, a nucleotide sequence encoding the polypeptide, can be inserted into appropriate vector. A desired polypeptide can also be expressed by delivering an mRNA encoding the polypeptide into the cell.

[0545] Illustrative examples of vectors include, but are not limited to plasmid, autonomously replicating sequences, and transposable elements, e.g., Sleeping Beauty, PiggyBac.

[0546] Additional illustrative examples of vectors include, without limitation, plasmids, phagemids, cosmids, artificial chromosomes such as yeast artificial chromosome (YAC), bacterial artificial chromosome (BAC), or P1-derived artificial chromosome (PAC), bacteriophages such as lambda phage or M13 phage, and animal viruses.

[0547] Illustrative examples of viruses useful as vectors include, without limitation, retrovirus (including lentivirus), adenovirus, adeno-associated virus, herpesvirus (e.g., herpes simplex virus), poxvirus, baculovirus, papillomavirus, and papovavirus (e.g., SV40).

[0548] Illustrative examples of expression vectors include, but are not limited to pCIneo vectors (Promega) for expression in mammalian cells; pLenti4/V5-DEST[™], pLenti6/V5-DEST[™], and pLenti6.2/V5-GW/lacZ (Invitrogen) for lentivirus-mediated gene transfer and expression in mammalian cells. In particular embodiments, coding sequences of polypeptides disclosed herein can be ligated into such expression vectors for the expression of the polypeptides in mammalian cells.

[0549] In particular embodiments, the vector is an episomal vector or a vector that is maintained extrachromosomally. As used herein, the term "episomal" refers to a vector that is able to replicate without integration into host's chromosomal DNA and without gradual loss from a dividing host cell also meaning that said vector replicates extrachromosomally or episomally.

[0550] "Expression control sequences," "control elements," or "regulatory sequences" present in an expression vector are those non-translated regions of the vector-origin of replication, selection cassettes, promoters, enhancers, translation initiation signals (Shine Dalgarno sequence or Kozak sequence) introns, post-transcriptional regulatory elements, a polyadenylation sequence, 5' and 3' untranslated regions-which interact with host cellular proteins to carry out transcription and translation. Such elements may vary in their strength and specificity. Depending on the vector system and host utilized, any number of suitable transcription and translation elements, including ubiquitous promoters and inducible promoters may be used.

[0551] In particular embodiments, a polynucleotide comprises a vector, including but not limited to expression vectors and viral vectors. A vector may comprise one or more exogenous,

endogenous, or heterologous control sequences such as promoters and/or enhancers. An "endogenous control sequence" is one which is naturally linked with a given gene in the genome. An "exogenous control sequence" is one which is placed in juxtaposition to a gene by means of genetic manipulation (*i.e.*, molecular biological techniques) such that transcription of that gene is directed by the linked enhancer/promoter. A "heterologous control sequence" is an exogenous sequence that is from a different species than the cell being genetically manipulated. A "synthetic" control sequence may comprise elements of one more endogenous and/or exogenous sequences, and/or sequences determined *in vitro* or *in silico* that provide optimal promoter and/or enhancer activity for the particular therapy.

[0552] The term "promoter" as used herein refers to a recognition site of a polynucleotide (DNA or RNA) to which an RNA polymerase binds. An RNA polymerase initiates and transcribes polynucleotides operably linked to the promoter. In particular embodiments, promoters operative in mammalian cells comprise an AT-rich region located approximately 25 to 30 bases upstream from the site where transcription is initiated and/or another sequence found 70 to 80 bases upstream from the start of transcription, a CNCAAT region where N may be any nucleotide.

[0553] The term "enhancer" refers to a segment of DNA which contains sequences capable of providing enhanced transcription and in some instances can function independent of their orientation relative to another control sequence. An enhancer can function cooperatively or additively with promoters and/or other enhancer elements. The term "promoter/enhancer" refers to a segment of DNA which contains sequences capable of providing both promoter and enhancer functions.

[0554] The term "operably linked", refers to a juxtaposition wherein the components described are in a relationship permitting them to function in their intended manner. In one embodiment, the term refers to a functional linkage between a nucleic acid expression control sequence (such as a promoter, and/or enhancer) and a second polynucleotide sequence, *e.g.*, a polynucleotide-of-interest, wherein the expression control sequence directs transcription of the nucleic acid corresponding to the second sequence.

[0555] As used herein, the term "constitutive expression control sequence" refers to a promoter, enhancer, or promoter/enhancer that continually or continuously allows for transcription of an operably linked sequence. A constitutive expression control sequence may be a "ubiquitous" promoter, enhancer, or promoter/enhancer that allows expression in a wide variety of cell and tissue types or a "cell specific," "cell type specific," "cell lineage specific," or "tissue specific" promoter, enhancer, or promoter/enhancer that allows expression in a restricted variety of cell and tissue types, respectively.

[0556] Illustrative ubiquitous expression control sequences suitable for use in particular embodiments include, but are not limited to, a cytomegalovirus (CMV) immediate early promoter, a viral simian virus 40 (SV40) (*e.g.*, early or late), a Moloney murine leukemia virus (MoMLV) LTR promoter, a Rous sarcoma virus (RSV) LTR, a herpes simplex virus (HSV)

(thymidine kinase) promoter, H5, P7.5, and P11 promoters from vaccinia virus, a short elongation factor 1-alpha (EF1a-short) promoter, a long elongation factor 1-alpha (EF1a-long) promoter, early growth response 1 (EGR1), ferritin H (FerH), ferritin L (FerL), Glyceraldehyde 3-phosphate dehydrogenase (GAPDH), eukaryotic translation initiation factor 4A1 (EIF4A1), heat shock 70kDa protein 5 (HSPA5), heat shock protein 90kDa beta, member 1 (HSP90B 1), heat shock protein 70kDa (HSP70), β -kinesin (β -KIN), the human ROSA 26 locus (Irions et al., Nature Biotechnology 25, 1477 - 1482 (2007)), a Ubiquitin C promoter (UBC), a phosphoglycerate kinase-1 (PGK) promoter, a cytomegalovirus enhancer/chicken β -actin (CAG) promoter, a β -actin promoter and a myeloproliferative sarcoma virus enhancer, negative control region deleted, dl587rev primer-binding site substituted (MND) promoter (Challita et al., J Virol. 69(2):748-55 (1995)).

[0557] In a particular embodiment, it may be desirable to use a cell, cell type, cell lineage or tissue specific expression control sequence to achieve cell type specific, lineage specific, or tissue specific expression of a desired polynucleotide sequence (*e.g.*, to express a particular nucleic acid encoding a polypeptide in only a subset of cell types, cell lineages, or tissues or during specific stages of development).

[0558] As used herein, "conditional expression" may refer to any type of conditional expression including, but not limited to, inducible expression; repressible expression; expression in cells or tissues having a particular physiological, biological, or disease state, *etc.* This definition is not intended to exclude cell type or tissue specific expression. Certain embodiments provide conditional expression of a polynucleotide-of-interest, *e.g.*, expression is controlled by subjecting a cell, tissue, organism, *etc.*, to a treatment or condition that causes the polynucleotide to be expressed or that causes an increase or decrease in expression of the polynucleotide encoded by the polynucleotide-of-interest.

[0559] Illustrative examples of inducible promoters/systems include, but are not limited to, steroid-inducible promoters such as promoters for genes encoding glucocorticoid or estrogen receptors (inducible by treatment with the corresponding hormone), metallothionein promoter (inducible by treatment with various heavy metals), MX-1 promoter (inducible by interferon), the "GeneSwitch" mifepristone-regulatable system (Sirin et al., 2003, Gene, 323:67), the cumate inducible gene switch (WO 2002/088346), tetracycline-dependent regulatory systems, *etc.*

[0560] Conditional expression can also be achieved by using a site specific DNA recombinase. According to certain embodiments, polynucleotides comprise at least one (typically two) site(s) for recombination mediated by a site specific recombinase. As used herein, the terms "recombinase" or "site specific recombinase" include excisive or integrative proteins, enzymes, co-factors or associated proteins that are involved in recombination reactions involving one or more recombination sites (*e.g.*, two, three, four, five, six, seven, eight, nine, ten or more.), which may be wild-type proteins (see Landy, Current Opinion in Biotechnology 3:699-707 (1993)), or mutants, derivatives (*e.g.*, fusion proteins containing the recombination protein sequences or fragments thereof), fragments, and variants thereof. Illustrative examples of

recombinases suitable for use in particular embodiments include, but are not limited to: Cre, Int, IHF, Xis, Flp, Fis, Hin, Gin, Φ C31, Cin, Tn3 resolvase, TndX, XerC, XerD, TnpX, Hjc, Gin, SpCCE1, and ParA.

[0561] The polynucleotides may comprise one or more recombination sites for any of a wide variety of site specific recombinases. It is to be understood that the target site for a site specific recombinase is in addition to any site(s) required for integration of a vector, *e.g.*, a retroviral vector or lentiviral vector. As used herein, the terms "recombination sequence," "recombination site," or "site specific recombination site" refer to a particular nucleic acid sequence to which a recombinase recognizes and binds.

[0562] For example, one recombination site for Cre recombinase is loxP which is a 34 base pair sequence comprising two 13 base pair inverted repeats (serving as the recombinase binding sites) flanking an 8 base pair core sequence (see FIG. 1 of Sauer, B., *Current Opinion in Biotechnology* 5:521-527 (1994)). Other exemplary loxP sites include, but are not limited to: lox511 (Hoess *et al.*, 1996; Bethke and Sauer, 1997), lox5171 (Lee and Saito, 1998), lox2272 (Lee and Saito, 1998), m2 (Langer *et al.*, 2002), lox71 (Albert *et al.*, 1995), and lox66 (Albert *et al.*, 1995).

[0563] Suitable recognition sites for the FLP recombinase include, but are not limited to: FRT (McLeod, *et al.*, 1996), F₁F₂F₃ (Schlake and Bode, 1994), F₄F₅ (Schlake and Bode, 1994), FRT(LE) (Senecoff *et al.*, 1988), FRT(RE) (Senecoff *et al.*, 1988).

[0564] Other examples of recognition sequences are the attB, attP, attL, and attR sequences, which are recognized by the recombinase enzyme λ Integrase, *e.g.*, ϕ C31. The ϕ C31 SSR mediates recombination only between the heterotypic sites attB (34 bp in length) and attP (39 bp in length) (Groth *et al.*, 2000). attB and attP, named for the attachment sites for the phage integrase on the bacterial and phage genomes, respectively, both contain imperfect inverted repeats that are likely bound by ϕ C31 homodimers (Groth *et al.*, 2000). The product sites, attL and attR, are effectively inert to further ϕ C31-mediated recombination (Belteki *et al.*, 2003), making the reaction irreversible. For catalyzing insertions, it has been found that attB-bearing DNA inserts into a genomic attP site more readily than an attP site into a genomic attB site (Thyagarajan *et al.*, 2001; Belteki *et al.*, 2003). Thus, typical strategies position by homologous recombination an attP-bearing "docking site" into a defined locus, which is then partnered with an attB-bearing incoming sequence for insertion.

[0565] In one embodiment, a polynucleotide contemplated herein comprises a donor repair template polynucleotide flanked by a pair of recombinase recognition sites. In particular embodiments, the repair template polynucleotide is flanked by LoxP sites, FRT sites, or att sites.

[0566] In particular embodiments, polynucleotides contemplated herein, include one or more polynucleotides-of-interest that encode one or more polypeptides. In particular embodiments, to achieve efficient translation of each of the plurality of polypeptides, the polynucleotide

sequences can be separated by one or more IRES sequences or polynucleotide sequences encoding self-cleaving polypeptides.

[0567] As used herein, an "internal ribosome entry site" or "IRES" refers to an element that promotes direct internal ribosome entry to the initiation codon, such as ATG, of a cistron (a protein encoding region), thereby leading to the cap-independent translation of the gene. See, e.g., Jackson et al., 1990. Trends Biochem Sci 15(12):477-83) and Jackson and Kaminski. 1995. RNA 1(10):985-1000. Examples of IRES generally employed by those of skill in the art include those described in U.S. Pat. No. 6,692,736. Further examples of "IRES" known in the art include, but are not limited to IRES obtainable from picornavirus (Jackson *et al.*, 1990) and IRES obtainable from viral or cellular mRNA sources, such as for example, immunoglobulin heavy-chain binding protein (BiP), the vascular endothelial growth factor (VEGF) (Huez et al. 1998. Mol. Cell. Biol. 18(11):6178-6190), the fibroblast growth factor 2 (FGF-2), and insulin-like growth factor (IGFII), the translational initiation factor eIF4G and yeast transcription factors TFIID and HAP4, the encephelomyocarditis virus (EMCV) which is commercially available from Novagen (Duke et al., 1992. J. Virol 66(3):1602-9) and the VEGF IRES (Huez et al., 1998. Mol Cell Biol 18(11):6178-90). IRES have also been reported in viral genomes of Picomaviridae, Dicistroviridae and Flaviviridae species and in HCV, Friend murine leukemia virus (FrMLV) and Moloney murine leukemia virus (MoMLV).

[0568] In one embodiment, the IRES used in polynucleotides contemplated herein is an EMCV IRES.

[0569] In particular embodiments, the polynucleotides comprise polynucleotides that have a consensus Kozak sequence and that encode a desired polypeptide. As used herein, the term "Kozak sequence" refers to a short nucleotide sequence that greatly facilitates the initial binding of mRNA to the small subunit of the ribosome and increases translation. The consensus Kozak sequence is (GCC)RCCATGG (SEQ ID NO: 105), where R is a purine (A or G) (Kozak, 1986. Cell. 44(2):283-92, and Kozak, 1987. Nucleic Acids Res. 15(20):8125-48).

[0570] Elements directing the efficient termination and polyadenylation of the heterologous nucleic acid transcripts increase heterologous gene expression. Transcription termination signals are generally found downstream of the polyadenylation signal. In particular embodiments, vectors comprise a polyadenylation sequence 3' of a polynucleotide encoding a polypeptide to be expressed. The terms "polyA site," "polyA sequence," "poly(A) site" or "poly(A) sequence" as used herein denote a DNA sequence which directs both the termination and polyadenylation of the nascent RNA transcript by RNA polymerase II. Polyadenylation sequences can promote mRNA stability by addition of a poly(A) tail to the 3' end of the coding sequence and thus, contribute to increased translational efficiency. Efficient polyadenylation of the recombinant transcript is desirable as transcripts lacking a poly(A) tail are unstable and are rapidly degraded. Illustrative examples of poly(A) signals that can be used in a vector, includes an ideal poly(A) sequence (e.g., AATAAA, ATATAA, AGTAAA), a bovine growth hormone poly(A) sequence (BGHpA), a rabbit β -globin poly(A) sequence (r β gpA), or another suitable heterologous or endogenous poly(A) sequence known in the art.

[0571] In some embodiments, a polynucleotide or cell harboring the polynucleotide utilizes a suicide gene, including an inducible suicide gene to reduce the risk of direct toxicity and/or uncontrolled proliferation. In specific embodiments, the suicide gene is not immunogenic to the host harboring the polynucleotide or cell. A certain example of a suicide gene that may be used is caspase-9 or caspase-8 or cytosine deaminase. Caspase-9 can be activated using a specific chemical inducer of dimerization (CID).

[0572] In certain embodiments, polynucleotides comprise gene segments that cause the genetically modified cells contemplated herein to be susceptible to negative selection *in vivo*. "Negative selection" refers to an infused cell that can be eliminated as a result of a change in the *in vivo* condition of the individual. The negative selectable phenotype may result from the insertion of a gene that confers sensitivity to an administered agent, for example, a compound. Negative selection genes are known in the art, and include, but are not limited to: the Herpes simplex virus type I thymidine kinase (HSV-I TK) gene which confers ganciclovir sensitivity; the cellular hypoxanthine phosphoribosyltransferase (HPRT) gene, the cellular adenine phosphoribosyltransferase (APRT) gene, and bacterial cytosine deaminase.

[0573] In some embodiments, genetically modified cells comprise a polynucleotide further comprising a positive marker that enables the selection of cells of the negative selectable phenotype *in vitro*. The positive selectable marker may be a gene, which upon being introduced into the host cell, expresses a dominant phenotype permitting positive selection of cells carrying the gene. Genes of this type are known in the art, and include, but are not limited to hygromycin-B phosphotransferase gene (hph) which confers resistance to hygromycin B, the amino glycoside phosphotransferase gene (neo or aph) from Tn5 which codes for resistance to the antibiotic G418, the dihydrofolate reductase (DHFR) gene, the adenosine deaminase gene (ADA), and the multi-drug resistance (MDR) gene.

[0574] In one embodiment, the positive selectable marker and the negative selectable element are linked such that loss of the negative selectable element necessarily also is accompanied by loss of the positive selectable marker. In a particular embodiment, the positive and negative selectable markers are fused so that loss of one obligatorily leads to loss of the other. An example of a fused polynucleotide that yields as an expression product a polypeptide that confers both the desired positive and negative selection features described above is a hygromycin phosphotransferase thymidine kinase fusion gene (HyTK). Expression of this gene yields a polypeptide that confers hygromycin B resistance for positive selection *in vitro*, and ganciclovir sensitivity for negative selection *in vivo*. See also the publications of PCT US91/08442 and PCT/US94/05601, by S. D. Lupton, describing the use of bifunctional selectable fusion genes derived from fusing a dominant positive selectable markers with negative selectable markers.

[0575] Preferred positive selectable markers are derived from genes selected from the group consisting of hph, nco, and gpt, and preferred negative selectable markers are derived from genes selected from the group consisting of cytosine deaminase, HSV-I TK, VZV TK, HPRT,

APRT and gpt. Exemplary bifunctional selectable fusion genes contemplated in particular embodiments include, but are not limited to genes wherein the positive selectable marker is derived from hph or neo, and the negative selectable marker is derived from cytosine deaminase or a TK gene or selectable marker.

[0576] In particular embodiments, polynucleotides encoding one or more nuclease variants, megaTALs, end-processing enzymes, or fusion polypeptides may be introduced into hematopoietic cells, e.g., T cells, by both non-viral and viral methods. In particular embodiments, delivery of one or more polynucleotides encoding nucleases and/or donor repair templates may be provided by the same method or by different methods, and/or by the same vector or by different vectors.

[0577] The term "vector" is used herein to refer to a nucleic acid molecule capable transferring or transporting another nucleic acid molecule. The transferred nucleic acid is generally linked to, e.g., inserted into, the vector nucleic acid molecule. A vector may include sequences that direct autonomous replication in a cell, or may include sequences sufficient to allow integration into host cell DNA. In particular embodiments, non-viral vectors are used to deliver one or more polynucleotides contemplated herein to a T cell.

[0578] Illustrative examples of non-viral vectors include, but are not limited to plasmids (e.g., DNA plasmids or RNA plasmids), transposons, cosmids, and bacterial artificial chromosomes.

[0579] Illustrative methods of non-viral delivery of polynucleotides contemplated in particular embodiments include, but are not limited to: electroporation, sonoporation, lipofection, microinjection, biolistics, virosomes, liposomes, immunoliposomes, nanoparticles, polycation or lipid:nucleic acid conjugates, naked DNA, artificial virions, DEAE-dextran-mediated transfer, gene gun, and heat-shock.

[0580] Illustrative examples of polynucleotide delivery systems suitable for use in particular embodiments contemplated herein include, but are not limited to those provided by Amaxa Biosystems, Maxcyte, Inc., BTX Molecular Delivery Systems, ThermoFisher Scientific, and Copernicus Therapeutics Inc. Lipofection reagents are sold commercially (e.g., Transfectam[™] and Lipofectin[™]). Cationic and neutral lipids that are suitable for efficient receptor-recognition lipofection of polynucleotides have been described in the literature. See e.g., Liu et al. (2003) Gene Therapy. 10:180-187; and Balazs et al. (2011) Journal of Drug Delivery. 2011:1-12. Antibody-targeted, bacterially derived, non-living nanocell-based delivery is also contemplated in particular embodiments.

[0581] Viral vectors comprising polynucleotides contemplated in particular embodiments can be delivered *in vivo* by administration to an individual patient, typically by systemic administration (e.g., intravenous, intraperitoneal, intramuscular, subdermal, or intracranial infusion) or topical application, as described below. Alternatively, vectors can be delivered to cells *ex vivo*, such as cells explanted from an individual patient (e.g., mobilized peripheral blood, lymphocytes, bone marrow aspirates, tissue biopsy, etc.) or universal donor

hematopoietic stem cells, followed by reimplantation of the cells into a patient.

[0582] In one embodiment, viral vectors comprising nuclease variants and/or donor repair templates according to the invention can be used for administration directly to an organism for transduction of cells *in vivo*. Alternatively, naked DNA can be administered. Administration is by any of the routes normally used for introducing a molecule into ultimate contact with blood or tissue cells including, but not limited to, injection, infusion, topical application and electroporation. Suitable methods of administering such nucleic acids are available and well known to those of skill in the art, and, although more than one route can be used to administer a particular composition, a particular route can often provide a more immediate and more effective reaction than another route.

[0583] Illustrative examples of viral vector systems suitable for use in particular embodiments contemplated herein include, but are not limited to adeno-associated virus (AAV), retrovirus, herpes simplex virus, adenovirus, and vaccinia virus vectors.

[0584] In various embodiments, one or more polynucleotides encoding a nuclease variant and/or donor repair template are introduced into a hematopoietic cell, e.g., a T cell, by transducing the cell with a recombinant adeno-associated virus (rAAV), comprising the one or more polynucleotides.

[0585] AAV is a small (~26 nm) replication-defective, primarily episomal, non-enveloped virus. AAV can infect both dividing and non-dividing cells and may incorporate its genome into that of the host cell. Recombinant AAV (rAAV) are typically composed of, at a minimum, a transgene and its regulatory sequences, and 5' and 3' AAV inverted terminal repeats (ITRs). The ITR sequences are about 145 bp in length. rAAV vectors comprising two ITRs have a payload capacity of about 4.4 kB.

[0586] Self-complementary rAAV vectors contain a third ITR and package two strands of the recombinant portion of the vector leaving only about 2.1 kB for the polynucleotides contemplated herein. In one embodiment, the AAV vector is an scAAV vector.

[0587] Extended packaging capacities that are roughly double the packaging capacity of an rAAV (about 9kB) have been achieved using dual rAAV vector strategies. Dual vector strategies useful in producing rAAV contemplated herein include, but are not limited to splicing (trans-splicing), homologous recombination (overlapping), or a combination of the two (hybrid). In the dual AAV trans-splicing strategy, a splice donor (SD) signal is placed at the 3' end of the 5' -half vector and a splice acceptor (SA) signal is placed at the 5' end of the 3' -half vector. Upon coinfection of the same cell by the dual AAV vectors and inverted terminal repeat (ITR)-mediated head-to-tail concatemerization of the two halves, trans-splicing results in the production of a mature mRNA and full-size protein (Yan et al, 2000). Trans-splicing has been successfully used to express large genes in muscle and retina (Reich et al, 2003; Lai et al, 2005). Alternatively, the two halves of a large transgene expression cassette contained in dual AAV vectors may contain homologous overlapping sequences (at the 3' end of the 5' -half

vector and at the 5' end of the 3'-half vector, dual AAV overlapping), which will mediate reconstitution of a single large genome by homologous recombination (Duan et al, 2001). This strategy depends on the recombinogenic properties of the transgene overlapping sequences (Ghosh et al, 2006). A third dual AAV strategy (hybrid) is based on adding a highly recombinogenic region from an exogenous gene (i.e., alkaline phosphatase; Ghosh et al, 2008, Ghosh et al, 2011)) to the trans-splicing vectors. The added region is placed downstream of the SD signal in the 5'-half vector and upstream of the SA signal in the 3'-half vector in order to increase recombination between the dual AAVs.

[0588] A "hybrid AAV," "hybrid rAAV," "chimeric AAV," or "chimeric rAAV" refers to an rAAV genome packaged with a capsid of a different AAV serotype (and preferably, of a different serotype from the one or more AAV ITRs), and may otherwise be referred to as a pseudotyped rAAV. For example, an rAAV type 1, 2, 3, 4, 5, 6, 7, 8, 9, 10, 11, 12, 13, 14, 15, or 16 genome may be encapsidated within an AAV type 1, 2, 3, 4, 5, 6, 7, 8, 9, 10, 11, 12, 13, 14, 15, or 16 capsid or variants thereof, provided that the AAV capsid and genome (and preferably, the one or more AAV ITRs) are of different serotypes. In certain embodiments, a pseudotyped rAAV particle may be referred to as being of the type "x/y", where "x" indicates the source of ITRs and "y" indicates the serotype of capsid, for example a 2/5 rAAV particle has ITRs from AAV2 and a capsid from AAV5.

[0589] In particular embodiments, the rAAV comprises ITRs and capsid sequences isolated from AAV1, AAV2, AAV3, AAV4, AAV5, AAV6, AAV7, AAV8, AAV9, AAV10, AAV11, AAV 12, AAV13, AAV 14, AAV15, and AAV16.

[0590] In some embodiments, a chimeric rAAV is used the ITR sequences are isolated from one AAV serotype and the capsid sequences are isolated from a different AAV serotype. For example, a rAAV with ITR sequences derived from AAV2 and capsid sequences derived from AAV6 is referred to as AAV2/AAV6. In particular embodiments, the rAAV vector may comprise ITRs from AAV2, and capsid proteins from any one of AAV1, AAV2, AAV3, AAV4, AAV5, AAV6, AAV7, AAV8, AAV9, or AAV10. In a preferred embodiment, the rAAV comprises ITR sequences derived from AAV2 and capsid sequences derived from AAV6. In a preferred embodiment, the rAAV comprises ITR sequences derived from AAV2 and capsid sequences derived from AAV2.

[0591] In some embodiments, engineering and selection methods can be applied to AAV capsids to make them more likely to transduce cells of interest.

[0592] Construction of rAAV vectors, production, and purification thereof have been disclosed, e.g., in U.S. Patent Nos. 9,169,494; 9,169,492; 9,012,224; 8,889,641; 8,809,058; and 8,784,799.

[0593] In various embodiments, one or more polynucleotides encoding a nuclease variant and/or donor repair template are introduced into a hematopoietic cell, by transducing the cell with a retrovirus, e.g., lentivirus, comprising the one or more polynucleotides.

[0594] As used herein, the term "retrovirus" refers to an RNA virus that reverse transcribes its genomic RNA into a linear double-stranded DNA copy and subsequently covalently integrates its genomic DNA into a host genome. Illustrative retroviruses suitable for use in particular embodiments, include, but are not limited to: Moloney murine leukemia virus (M-MuLV), Moloney murine sarcoma virus (MoMSV), Harvey murine sarcoma virus (HaMuSV), murine mammary tumor virus (MuMTV), gibbon ape leukemia virus (GaLV), feline leukemia virus (FLV), spumavirus, Friend murine leukemia virus, Murine Stem Cell Virus (MSCV) and Rous Sarcoma Virus (RSV) and lentivirus.

[0595] As used herein, the term "lentivirus" refers to a group (or genus) of complex retroviruses. Illustrative lentiviruses include, but are not limited to: HIV (human immunodeficiency virus; including HIV type 1, and HIV type 2); visna-maedi virus (VMV) virus; the caprine arthritis-encephalitis virus (CAEV); equine infectious anemia virus (EIAV); feline immunodeficiency virus (FIV); bovine immune deficiency virus (BIV); and simian immunodeficiency virus (SIV). In one embodiment, HIV based vector backbones (*i.e.*, HIV cis-acting sequence elements) are preferred.

[0596] In various embodiments, a lentiviral vector contemplated herein comprises one or more LTRs, and one or more, or all, of the following accessory elements: a cPPT/FLAP, a Psi (Ψ) packaging signal, an export element, poly (A) sequences, and may optionally comprise a WPRE or HPRE, an insulator element, a selectable marker, and a cell suicide gene, as discussed elsewhere herein.

[0597] In particular embodiments, lentiviral vectors contemplated herein may be integrative or nonintegrating or integration defective lentivirus. As used herein, the term "integration defective lentivirus" or "IDLV" refers to a lentivirus having an integrase that lacks the capacity to integrate the viral genome into the genome of the host cells. Integration-incompetent viral vectors have been described in patent application WO 2006/010834.

[0598] Illustrative mutations in the HIV-1 pol gene suitable to reduce integrase activity include, but are not limited to: H12N, H12C, H16C, H16V, S81 R, D41A, K42A, H51A, Q53C, D55V, D64E, D64V, E69A, K71A, E85A, E87A, D116N, D116I, D116A, N120G, N120I, N120E, E152G, E152A, D35E, K156E, K156A, E157A, K159E, K159A, K160A, R166A, D167A, E170A, H171A, K173A, K186Q, K186T, K188T, E198A, R199c, R199T, R199A, D202A, K211A, Q214L, Q216L, Q221 L, W235F, W235E, K236S, K236A, K246A, G247W, D253A, R262A, R263A and K264H.

[0599] In one embodiment, the HIV-1 integrase deficient pol gene comprises a D64V, D116I, D116A, E152G, or E152A mutation; D64V, D116I, and E152G mutations; or D64V, D116A, and E152A mutations.

[0600] In one embodiment, the HIV-1 integrase deficient pol gene comprises a D64V mutation.

[0601] The term "long terminal repeat (LTR)" refers to domains of base pairs located at the

ends of retroviral DNAs which, in their natural sequence context, are direct repeats and contain U3, R and U5 regions.

[0602] As used herein, the term "FLAP element" or "cPPT/FLAP" refers to a nucleic acid whose sequence includes the central polypurine tract and central termination sequences (cPPT and CTS) of a retrovirus, e.g., HIV-1 or HIV-2. Suitable FLAP elements are described in U.S. Pat. No. 6,682,907 and in Zennou, et al., 2000, *Cell*, 101:173. In another embodiment, a lentiviral vector contains a FLAP element with one or more mutations in the cPPT and/or CTS elements. In yet another embodiment, a lentiviral vector comprises either a cPPT or CTS element. In yet another embodiment, a lentiviral vector does not comprise a cPPT or CTS element.

[0603] As used herein, the term "packaging signal" or "packaging sequence" refers to psi [Ψ] sequences located within the retroviral genome which are required for insertion of the viral RNA into the viral capsid or particle, see e.g., Clever et al., 1995. *J. of Virology*, Vol. 69, No. 4; pp. 2101-2109.

[0604] The term "export element" refers to a cis-acting post-transcriptional regulatory element which regulates the transport of an RNA transcript from the nucleus to the cytoplasm of a cell. Examples of RNA export elements include, but are not limited to, the human immunodeficiency virus (HIV) rev response element (RRE) (see e.g., Cullen et al., 1991. *J. Virol.* 65: 1053; and Cullen et al., 1991. *Cell* 58: 423), and the hepatitis B virus post-transcriptional regulatory element (HPRE).

[0605] In particular embodiments, expression of heterologous sequences in viral vectors is increased by incorporating posttranscriptional regulatory elements, efficient polyadenylation sites, and optionally, transcription termination signals into the vectors. A variety of posttranscriptional regulatory elements can increase expression of a heterologous nucleic acid at the protein, e.g., woodchuck hepatitis virus posttranscriptional regulatory element (WPRE; Zufferey et al., 1999, *J. Virol.*, 73:2886); the posttranscriptional regulatory element present in hepatitis B virus (HPRE) (Huang et al., *Mol. Cell. Biol.*, 5:3864); and the like (Liu et al., 1995, *Genes Dev.*, 9:1766).

[0606] Lentiviral vectors preferably contain several safety enhancements as a result of modifying the LTRs. "Self-inactivating" (SIN) vectors refers to replication-defective vectors, e.g., in which the right (3') LTR enhancer-promoter region, known as the U3 region, has been modified (e.g., by deletion or substitution) to prevent viral transcription beyond the first round of viral replication. An additional safety enhancement is provided by replacing the U3 region of the 5' LTR with a heterologous promoter to drive transcription of the viral genome during production of viral particles. Examples of heterologous promoters which can be used include, for example, viral simian virus 40 (SV40) (e.g., early or late), cytomegalovirus (CMV) (e.g., immediate early), Moloney murine leukemia virus (MoMLV), Rous sarcoma virus (RSV), and herpes simplex virus (HSV) (thymidine kinase) promoters.

[0607] The terms "pseudotype" or "pseudotyping" as used herein, refer to a virus whose viral envelope proteins have been substituted with those of another virus possessing preferable characteristics. For example, HIV can be pseudotyped with vesicular stomatitis virus G-protein (VSV-G) envelope proteins, which allows HIV to infect a wider range of cells because HIV envelope proteins (encoded by the *env* gene) normally target the virus to CD4⁺ presenting cells.

[0608] In certain embodiments, lentiviral vectors are produced according to known methods. See e.g., Kutner et al., BMC Biotechnol. 2009;9:10. doi: 10.1186/1472-6750-9-10; Kutner et al. Nat. Protoc. 2009;4(4):495-505. doi: 10.1038/nprot.2009.22.

[0609] According to certain specific embodiments contemplated herein, most or all of the viral vector backbone sequences are derived from a lentivirus, e.g., HIV-1. However, it is to be understood that many different sources of retroviral and/or lentiviral sequences can be used, or combined and numerous substitutions and alterations in certain of the lentiviral sequences may be accommodated without impairing the ability of a transfer vector to perform the functions described herein. Moreover, a variety of lentiviral vectors are known in the art, see Naldini *et al.*, (1996a, 1996b, and 1998); Zufferey *et al.*, (1997); Dull *et al.*, 1998, U.S. Pat. Nos. 6,013,516; and 5,994,136, many of which may be adapted to produce a viral vector or transfer plasmid contemplated herein.

[0610] In various embodiments, one or more polynucleotides encoding a nuclease variant and/or donor repair template are introduced into a hematopoietic cell by transducing the cell with an adenovirus comprising the one or more polynucleotides.

[0611] Adenoviral based vectors are capable of very high transduction efficiency in many cell types and do not require cell division. With such vectors, high titer and high levels of expression have been obtained. This vector can be produced in large quantities in a relatively simple system. Most adenovirus vectors are engineered such that a transgene replaces the Ad E1a, E1b, and/or E3 genes; subsequently the replication defective vector is propagated in human 293 cells that supply deleted gene function in trans. Ad vectors can transduce multiple types of tissues *in vivo*, including non-dividing, differentiated cells such as those found in liver, kidney and muscle. Conventional Ad vectors have a large carrying capacity.

[0612] Generation and propagation of the current adenovirus vectors, which are replication deficient, may utilize a unique helper cell line, designated 293, which was transformed from human embryonic kidney cells by Ad5 DNA fragments and constitutively expresses E1 proteins (Graham *et al.*, 1977). Since the E3 region is dispensable from the adenovirus genome (Jones & Shenk, 1978), the current adenovirus vectors, with the help of 293 cells, carry foreign DNA in either the E1, the D3 or both regions (Graham & Prevec, 1991). Adenovirus vectors have been used in eukaryotic gene expression (Levrero *et al.*, 1991; Gomez-Foix *et al.*, 1992) and vaccine development (Grunhaus & Horwitz, 1992; Graham & Prevec, 1992). Studies in administering recombinant adenovirus to different tissues include trachea instillation (Rosenfeld *et al.*, 1991; Rosenfeld *et al.*, 1992), muscle injection (Ragot *et al.*, 1993),

peripheral intravenous injections (Herz & Gerard, 1993) and stereotactic inoculation into the brain (Le Gal La Salle *et al.*, 1993). An example of the use of an Ad vector in a clinical trial involved polynucleotide therapy for antitumor immunization with intramuscular injection (Serman *et al.*, Hum. Gene Ther. 7:1083-9 (1998)).

[0613] In various embodiments, one or more polynucleotides encoding nuclease variant and/or donor repair template are introduced into a hematopoietic cell by transducing the cell with a herpes simplex virus, *e.g.*, HSV-1, HSV-2, comprising the one or more polynucleotides.

[0614] The mature HSV virion consists of an enveloped icosahedral capsid with a viral genome consisting of a linear double-stranded DNA molecule that is 152 kb. In one embodiment, the HSV based viral vector is deficient in one or more essential or non-essential HSV genes. In one embodiment, the HSV based viral vector is replication deficient. Most replication deficient HSV vectors contain a deletion to remove one or more intermediate-early, early, or late HSV genes to prevent replication. For example, the HSV vector may be deficient in an immediate early gene selected from the group consisting of: ICP4, ICP22, ICP27, ICP47, and a combination thereof. Advantages of the HSV vector are its ability to enter a latent stage that can result in long-term DNA expression and its large viral DNA genome that can accommodate exogenous DNA inserts of up to 25 kb. HSV-based vectors are described in, for example, U.S. Pat. Nos. 5,837,532, 5,846,782, and 5,804,413, and International Patent Applications WO 91/02788, WO 96/04394, WO 98/15637, and WO 99/06583.

H. GENOME EDITED CELLS

[0615] The genome edited cells manufactured by the methods contemplated in particular embodiments comprise one or more gene edits in a PD-1 gene and provide improved cell-based therapeutics for use in the prevention, treatment, or amelioration of at least one symptom, of a cancer, GVHD, infectious disease, autoimmune disease, immunodeficiency or condition associated therewith. Without wishing to be bound to any particular theory, it is believed that the compositions and methods contemplated herein increase the efficacy of adoptive cell therapies, in part, by making the therapeutic cells more resistant to immunosuppressive signals and exhaustion.

[0616] Genome edited cells contemplated in particular embodiments may be autologous/autogeneic ("self") or non-autologous ("non-self," *e.g.*, allogeneic, syngeneic or xenogeneic). "Autologous," as used herein, refers to cells from the same subject. "Allogeneic," as used herein, refers to cells of the same species that differ genetically to the cell in comparison. "Syngeneic," as used herein, refers to cells of a different subject that are genetically identical to the cell in comparison. "Xenogeneic," as used herein, refers to cells of a different species to the cell in comparison. In preferred embodiments, the cells are obtained from a mammalian subject. In a more preferred embodiment, the cells are obtained from a primate subject, optionally a non-human primate. In the most preferred embodiment, the cells are obtained from a human subject.

[0617] An "isolated cell" refers to a non-naturally occurring cell, e.g., a cell that does not exist in nature, a modified cell, an engineered cell, a recombinant cell *etc.*, that has been obtained from an *in vivo* tissue or organ and is substantially free of extracellular matrix.

[0618] As used herein, the term "population of cells" refers to a plurality of cells that may be made up of any number and/or combination of homogenous or heterogeneous cell types, as described elsewhere herein. For example, for transduction of T cells, a population of cells may be isolated or obtained from peripheral blood. A population of cells may comprise about 10%, about 20%, about 30%, about 40%, about 50%, about 60%, about 70%, about 80%, about 90%, or about 100% of the target cell type to be edited. In certain embodiments, T cells may be isolated or purified from a population of heterogeneous cells using methods known in the art.

[0619] Illustrative examples of cell types whose genome can be edited using the compositions and methods contemplated herein include, but are not limited to, cell lines, primary cells, stem cells, progenitor cells, and differentiated cells, and mixtures thereof.

[0620] In a preferred embodiment, the genome editing compositions and methods are used to edit hematopoietic cells, more preferably immune cells, and even more preferably T cells.

[0621] The terms "T cell" or "T lymphocyte" are art-recognized and are intended to include thymocytes, immune effector cells, regulatory T cells, naive T lymphocytes, immature T lymphocytes, mature T lymphocytes, resting T lymphocytes, or activated T lymphocytes. A T cell can be a T helper (Th) cell, for example a T helper 1 (Th1) or a T helper 2 (Th2) cell. The T cell can be a helper T cell (HTL; CD4⁺ T cell), a cytotoxic T cell (CTL; CD8⁺ T cell), a tumor infiltrating cytotoxic T cell (TIL; CD8⁺ T cell), CD4⁺CD8⁺ T cell, CD4⁺CD8⁻ T cell, or any other subset of T cells. In one embodiment, the T cell is an immune effector cell. In one embodiment, the T cell is an NKT cell. Other illustrative populations of T cells suitable for use in particular embodiments include naive T cells and memory T cells.

[0622] In various embodiments, genome edited cells comprise immune effector cells comprising a PD-1 gene edited by the compositions and methods contemplated herein. An "immune effector cell," is any cell of the immune system that has one or more effector functions (e.g., cytotoxic cell killing activity, secretion of cytokines, induction of ADCC and/or CDC). Illustrative immune effector cells contemplated in particular embodiments are T lymphocytes, in particular cytotoxic T cells (CTLs; CD8⁺ T cells), TILs, and helper T cells (HTLs; CD4⁺ T cells). In one embodiment, immune effector cells include natural killer (NK) cells. In one embodiment, immune effector cells include natural killer T (NKT) cells.

[0623] "Potent T cells," and "young T cells," are used interchangeably in particular embodiments and refer to T cell phenotypes wherein the T cell is capable of proliferation and a concomitant decrease in differentiation. In particular embodiments, the young T cell has the

phenotype of a "naive T cell." In particular embodiments, young T cells comprise one or more of, or all of the following biological markers: CD62L, CCR7, CD28, CD27, CD122, CD127, CD197, and CD38. In one embodiment, young T cells comprise one or more of, or all of the following biological markers: CD62L, CD127, CD197, and CD38. In one embodiment, the young T cells lack expression of CD57, CD244, CD160, PD-1, CTLA4, PD-1, and LAG3.

[0624] T cells can be obtained from a number of sources including, but not limited to, peripheral blood mononuclear cells, bone marrow, lymph nodes tissue, cord blood, thymus issue, tissue from a site of infection, ascites, pleural effusion, spleen tissue, and tumors.

[0625] In particular embodiments, a population of cells comprising immune effector cells or T cells comprises an edited PD-1 gene, wherein the edit is a DSB repaired by NHEJ. In particular embodiments, an immune effector cell or T cell comprises an edited PD-1 gene, wherein the edit is a DSB repaired by NHEJ. In particular embodiments, the edit is an insertion or deletion (INDEL) of about 1, 2, 3, 4, 5, 6, 7, 8, 9, 10, 11, 12, 13, 14 15, 16, 17, 18, 19, 20, 21, 22, 23, 24, 25 or more nucleotides in a coding sequence of the PD-1 gene, preferably in exon 5, exon 1, or exon 2 of the PD-1 gene, more preferably at SEQ ID NO: 25 (or SEQ ID NO: 27) in exon 5 of the PD-1 gene, at SEQ ID NO: 30 (or SEQ ID NO: 32) in exon 1 of the PD-1 gene, or at SEQ ID NO: 35 (or SEQ ID NO: 37) in exon 2 of the PD-1 gene.

[0626] In a particular embodiment, the edit is a deletion of +1, -1, -2, -3, or -4 nucleotides in the coding sequence of the PD-1 gene, preferably in exon 5, exon 1, or exon 2 of the PD-1 gene, more preferably at SEQ ID NO: 25 (or SEQ ID NO: 27) in exon 5 of the PD-1 gene, at SEQ ID NO: 30 (or SEQ ID NO: 32) in exon 1 of the PD-1 gene, or at SEQ ID NO: 35 (or SEQ ID NO: 37) in exon 2 of the PD-1 gene.

[0627] In particular embodiments, a population of cells comprising immune effector cells or T cells comprises an edited PD-1 gene comprising a donor repair template incorporated at a DSB repaired by HDR.

[0628] In particular embodiments, a population of cells comprising immune effector cells or T cells comprises an edited PD-1 gene comprising a donor repair template comprising a PD-1 gene or portion thereof and is designed to introduce one or more mutations in a genomic PD-1 sequence to modify PD-1 expression or signaling, and preferably, to decrease or eliminate PD-1 expression and/or signaling.

[0629] In various embodiments, a genome edited cell comprises an edit in the PD-1 gene and further comprises a polynucleotide encoding PD-1 flip receptor, a bispecific T cell engager (BiTE) molecule; a cytokine (e.g., IL-2, insulin, IFN- γ , IL-7, IL-21, IL-10, IL-12, IL-15, and TNF- α), a chemokine (e.g., MIP-1 α , MIP-1 β , MCP-1, MCP-3, and RANTES), a cytotoxin (e.g., Perforin, Granzyme A, and Granzyme B), a cytokine receptor (e.g., an IL-2 receptor, an IL-7 receptor, an IL-12 receptor, an IL-15 receptor, and an IL-21 receptor), or an engineered antigen receptor (e.g., an engineered T cell receptor (TCR), a chimeric antigen receptor (CAR), a Daric receptor or components thereof, or a chimeric cytokine receptor). In one

embodiment, a donor repair template comprising the polynucleotide and a nuclease variant are introduced into the cell and the polynucleotide is incorporated into the cell's genome at the DSB site in the PD-1 gene by HDR repair. The polynucleotide may also be introduced into the cell at a site other than the PD-1 gene, *e.g.*, by transducing the cell with a vector comprising the polynucleotide.

I. COMPOSITIONS AND FORMULATIONS

[0630] The compositions contemplated in particular embodiments may comprise one or more polypeptides, polynucleotides, vectors comprising same, and genome editing compositions and genome edited cell compositions, as contemplated herein. The genome editing compositions and methods contemplated in particular embodiments are useful for editing a target site in the human program cell death 1 (PD-1) gene in a cell or a population of cells. In preferred embodiments, a genome editing composition is used to edit a PD-1 gene in a hematopoietic cell, *e.g.*, a T cell or an immune effector cell.

[0631] In various embodiments, the compositions contemplated herein comprise a nuclease variant, and optionally an end-processing enzyme, *e.g.*, a 3'-5' exonuclease (Trex2). The nuclease variant may be in the form of an mRNA that is introduced into a cell via polynucleotide delivery methods disclosed *supra*, *e.g.*, electroporation, lipid nanoparticles, *etc.* In one embodiment, a composition comprising an mRNA encoding a homing endonuclease variant or megaTAL, and optionally a 3'-5' exonuclease, is introduced in a cell via polynucleotide delivery methods disclosed *supra*. The composition may be used to generate a genome edited cell or population of genome edited cells by error prone NHEJ.

[0632] In various embodiments, the compositions contemplated herein comprise a donor repair template. The composition may be delivered to a cell that expresses or will express nuclease variant, and optionally an end-processing enzyme. In one embodiment, the composition may be delivered to a cell that expresses or will express a homing endonuclease variant or megaTAL, and optionally a 3'-5' exonuclease. Expression of the gene editing enzymes in the presence of the donor repair template can be used to generate a genome edited cell or population of genome edited cells by HDR.

[0633] In particular embodiments, the compositions contemplated herein comprise a population of cells, a nuclease variant, and optionally, a donor repair template. In particular embodiments, the compositions contemplated herein comprise a population of cells, a nuclease variant, an end-processing enzyme, and optionally, a donor repair template. The nuclease variant and/or end-processing enzyme may be in the form of an mRNA that is introduced into the cell via polynucleotide delivery methods disclosed *supra*.

[0634] In particular embodiments, the compositions contemplated herein comprise a population of cells, a homing endonuclease variant or megaTAL, and optionally, a donor repair template. In particular embodiments, the compositions contemplated herein comprise a

population of cells, a homing endonuclease variant or megaTAL, a 3'-5' exonuclease, and optionally, a donor repair template. The homing endonuclease variant, megaTAL, and/or 3'-5' exonuclease may be in the form of an mRNA that is introduced into the cell via polynucleotide delivery methods disclosed *supra*.

[0635] In particular embodiments, the population of cells comprise genetically modified immune effector cells.

[0636] Compositions include, but are not limited to pharmaceutical compositions. A "pharmaceutical composition" refers to a composition formulated in pharmaceutically-acceptable or physiologically-acceptable solutions for administration to a cell or an animal, either alone, or in combination with one or more other modalities of therapy. It will also be understood that, if desired, the compositions may be administered in combination with other agents as well, such as, e.g., cytokines, growth factors, hormones, small molecules, chemotherapeutics, pro-drugs, drugs, antibodies, or other various pharmaceutically-active agents. There is virtually no limit to other components that may also be included in the compositions, provided that the additional agents do not adversely affect the composition.

[0637] The phrase "pharmaceutically acceptable" is employed herein to refer to those compounds, materials, compositions, and/or dosage forms which are, within the scope of sound medical judgment, suitable for use in contact with the tissues of human beings and animals without excessive toxicity, irritation, allergic response, or other problem or complication, commensurate with a reasonable benefit/risk ratio.

[0638] The term "pharmaceutically acceptable carrier" refers to a diluent, adjuvant, excipient, or vehicle with which the therapeutic cells are administered. Illustrative examples of pharmaceutical carriers can be sterile liquids, such as cell culture media, water and oils, including those of petroleum, animal, vegetable or synthetic origin, such as peanut oil, soybean oil, mineral oil, sesame oil and the like. Saline solutions and aqueous dextrose and glycerol solutions can also be employed as liquid carriers, particularly for injectable solutions. Suitable pharmaceutical excipients in particular embodiments, include starch, glucose, lactose, sucrose, gelatin, malt, rice, flour, chalk, silica gel, sodium stearate, glycerol monostearate, talc, sodium chloride, dried skim milk, glycerol, propylene, glycol, water, ethanol and the like. Except insofar as any conventional media or agent is incompatible with the active ingredient, its use in the therapeutic compositions is contemplated. Supplementary active ingredients can also be incorporated into the compositions.

[0639] In one embodiment, a composition comprising a pharmaceutically acceptable carrier is suitable for administration to a subject. In particular embodiments, a composition comprising a carrier is suitable for parenteral administration, e.g., intravascular (intravenous or intraarterial), intraperitoneal or intramuscular administration. In particular embodiments, a composition comprising a pharmaceutically acceptable carrier is suitable for intraventricular, intraspinal, or intrathecal administration. Pharmaceutically acceptable carriers include sterile aqueous solutions, cell culture media, or dispersions. The use of such media and agents for

pharmaceutically active substances is well known in the art. Except insofar as any conventional media or agent is incompatible with the transduced cells, use thereof in the pharmaceutical compositions is contemplated.

[0640] In particular embodiments, compositions contemplated herein comprise genetically modified T cells and a pharmaceutically acceptable carrier. A composition comprising a cell-based composition contemplated herein can be administered separately by enteral or parenteral administration methods or in combination with other suitable compounds to effect the desired treatment goals.

[0641] The pharmaceutically acceptable carrier must be of sufficiently high purity and of sufficiently low toxicity to render it suitable for administration to the human subject being treated. It further should maintain or increase the stability of the composition. The pharmaceutically acceptable carrier can be liquid or solid and is selected, with the planned manner of administration in mind, to provide for the desired bulk, consistency, *etc.*, when combined with other components of the composition. For example, the pharmaceutically acceptable carrier can be, without limitation, a binding agent (e.g., pregelatinized maize starch, polyvinylpyrrolidone or hydroxypropyl methylcellulose, *etc.*), a filler (e.g., lactose and other sugars, microcrystalline cellulose, pectin, gelatin, calcium sulfate, ethyl cellulose, polyacrylates, calcium hydrogen phosphate, *etc.*), a lubricant (e.g., magnesium stearate, talc, silica, colloidal silicon dioxide, stearic acid, metallic stearates, hydrogenated vegetable oils, corn starch, polyethylene glycols, sodium benzoate, sodium acetate, *etc.*), a disintegrant (e.g., starch, sodium starch glycolate, *etc.*), or a wetting agent (e.g., sodium lauryl sulfate, *etc.*). Other suitable pharmaceutically acceptable carriers for the compositions contemplated herein include, but are not limited to, water, salt solutions, alcohols, polyethylene glycols, gelatins, amyloses, magnesium stearates, talcs, silicic acids, viscous paraffins, hydroxymethylcelluloses, polyvinylpyrrolidones and the like.

[0642] Such carrier solutions also can contain buffers, diluents and other suitable additives. The term "buffer" as used herein refers to a solution or liquid whose chemical makeup neutralizes acids or bases without a significant change in pH. Examples of buffers contemplated herein include, but are not limited to, Dulbecco's phosphate buffered saline (PBS), Ringer's solution, 5% dextrose in water (D5W), normal/physiologic saline (0.9% NaCl).

[0643] The pharmaceutically acceptable carriers may be present in amounts sufficient to maintain a pH of the composition of about 7. Alternatively, the composition has a pH in a range from about 6.8 to about 7.4, e.g., 6.8, 6.9, 7.0, 7.1, 7.2, 7.3, and 7.4. In still another embodiment, the composition has a pH of about 7.4.

[0644] Compositions contemplated herein may comprise a nontoxic pharmaceutically acceptable medium. The compositions may be a suspension. The term "suspension" as used herein refers to non-adherent conditions in which cells are not attached to a solid support. For example, cells maintained as a suspension may be stirred or agitated and are not adhered to a support, such as a culture dish.

[0645] In particular embodiments, compositions contemplated herein are formulated in a suspension, where the genome edited T cells are dispersed within an acceptable liquid medium or solution, e.g., saline or serum-free medium, in an intravenous (IV) bag or the like. Acceptable diluents include, but are not limited to water, PlasmaLyte, Ringer's solution, isotonic sodium chloride (saline) solution, serum-free cell culture medium, and medium suitable for cryogenic storage, e.g., Cryostor[®] medium.

[0646] In certain embodiments, a pharmaceutically acceptable carrier is substantially free of natural proteins of human or animal origin, and suitable for storing a composition comprising a population of genome edited T cells. The therapeutic composition is intended to be administered into a human patient, and thus is substantially free of cell culture components such as bovine serum albumin, horse serum, and fetal bovine serum.

[0647] In some embodiments, compositions are formulated in a pharmaceutically acceptable cell culture medium. Such compositions are suitable for administration to human subjects. In particular embodiments, the pharmaceutically acceptable cell culture medium is a serum free medium.

[0648] Serum-free medium has several advantages over serum containing medium, including a simplified and better defined composition, a reduced degree of contaminants, elimination of a potential source of infectious agents, and lower cost. In various embodiments, the serum-free medium is animal-free, and may optionally be protein-free. Optionally, the medium may contain biopharmaceutically acceptable recombinant proteins. "Animal-free" medium refers to medium wherein the components are derived from non-animal sources. Recombinant proteins replace native animal proteins in animal-free medium and the nutrients are obtained from synthetic, plant or microbial sources. "Protein-free" medium, in contrast, is defined as substantially free of protein.

[0649] Illustrative examples of serum-free media used in particular compositions includes, but is not limited to QBSF-60 (Quality Biological, Inc.), StemPro-34 (Life Technologies), and X-VIVO 10.

[0650] In a preferred embodiment, the compositions comprising genome edited T cells are formulated in PlasmaLyte.

[0651] In various embodiments, compositions comprising genome edited T cells are formulated in a cryopreservation medium. For example, cryopreservation media with cryopreservation agents may be used to maintain a high cell viability outcome post-thaw. Illustrative examples of cryopreservation media used in particular compositions includes, but is not limited to, CryoStor CS10, CryoStor CS5, and CryoStor CS2.

[0652] In one embodiment, the compositions are formulated in a solution comprising 50:50 PlasmaLyte A to CryoStor CS10.

[0653] In particular embodiments, the composition is substantially free of mycoplasma, endotoxin, and microbial contamination. By "substantially free" with respect to endotoxin is meant that there is less endotoxin per dose of cells than is allowed by the FDA for a biologic, which is a total endotoxin of 5 EU/kg body weight per day, which for an average 70 kg person is 350 EU per total dose of cells. In particular embodiments, compositions comprising hematopoietic stem or progenitor cells transduced with a retroviral vector contemplated herein contain about 0.5 EU/mL to about 5.0 EU/mL, or about 0.5 EU/mL, 1.0 EU/mL, 1.5 EU/mL, 2.0 EU/mL, 2.5 EU/mL, 3.0 EU/mL, 3.5 EU/mL, 4.0 EU/mL, 4.5 EU/mL, or 5.0 EU/mL.

[0654] In certain embodiments, compositions and formulations suitable for the delivery of polynucleotides are contemplated including, but not limited to, one or more mRNAs encoding one or more reprogrammed nucleases, and optionally end-processing enzymes.

[0655] Exemplary formulations for *ex vivo* delivery may also include the use of various transfection agents known in the art, such as calcium phosphate, electroporation, heat shock and various liposome formulations (*i.e.*, lipid-mediated transfection). Liposomes, as described in greater detail below, are lipid bilayers entrapping a fraction of aqueous fluid. DNA spontaneously associates to the external surface of cationic liposomes (by virtue of its charge) and these liposomes will interact with the cell membrane.

[0656] In particular embodiments, formulation of pharmaceutically-acceptable carrier solutions is well-known to those of skill in the art, as is the development of suitable dosing and treatment regimens for using the particular compositions described herein in a variety of treatment regimens, including *e.g.*, enteral and parenteral, *e.g.*, intravascular, intravenous, intrarterial, intraosseously, intraventricular, intracerebral, intracranial, intraspinal, intrathecal, and intramedullary administration and formulation. It would be understood by the skilled artisan that particular embodiments contemplated herein may comprise other formulations, such as those that are well known in the pharmaceutical art, and are described, for example, in Remington: The Science and Practice of Pharmacy, volume I and volume II. 22nd Edition. Edited by Loyd V. Allen Jr. Philadelphia, PA: Pharmaceutical Press; 2012.

J. GENOME EDITED CELL THERAPIES

[0657] Genome edited cells manufactured by the compositions and methods contemplated herein provide improved drug products for use in the prevention, treatment, or amelioration of at least one symptom of a cancer, GVHD, an infectious disease, an autoimmune disease, an inflammatory disease, or an immunodeficiency. As used herein, the term "drug product" refers to genetically modified cells produced using the compositions and methods contemplated herein. In particular embodiments, the drug product comprises genetically edited immune effector cells or T cells. Moreover, the genome edited T cells contemplated in particular embodiments provide safer and more efficacious adoptive cell therapies because they are resistant to T cell exhaustion and display increased durability and persistence in the tumor

microenvironment that can lead to sustained therapy.

[0658] In particular embodiments, an effective amount of genome edited immune effector cells or T cells comprising an edited PD-1 gene are used to prevent, treat, or ameliorate at least one symptom of a cancer, GVHD, an infectious disease, an autoimmune disease, an inflammatory disease, or an immunodeficiency.

[0659] In particular embodiments, the PD-1 edited cells do not substantially express, or lack expression of, PD-1 and therefore lack or substantially lack functional PD-1 expression, e.g., lack the ability to increase T cell exhaustion and to inhibit expression of proinflammatory cytokines. In particular embodiments, genome edited immune effector cells that lack PD-1 are more resistant to immunosuppressive signals from the tumor microenvironment and display increased persistence and resistance to T cell exhaustion.

[0660] In particular embodiments, genome edited immune effector cells or T cells comprising an edited PD-1 gene according to the invention are used in a method of preventing, treating, or ameliorating at least one symptom of a cancer, wherein the method comprises administering the subject an effective amount of genome edited immune effector cells or T cells comprising an edited PD-1 gene and an engineered TCR, CAR, or Daric, or other therapeutic transgene to redirect the cells to a tumor or cancer. The genetically modified cells are a more durable and persistent drug product because the cells are more resistant to immunosuppressive signals from the tumor microenvironment by virtue of editing the PD-1 gene to decrease or eliminate PD-1 expression.

[0661] In particular embodiments, genome edited cells contemplated herein are used in the treatment of solid tumors or cancers.

[0662] In particular embodiments, genome edited cells contemplated herein are used in the treatment of solid tumors or cancers including, but not limited to: adrenal cancer, adrenocortical carcinoma, anal cancer, appendix cancer, astrocytoma, atypical teratoid/rhabdoid tumor, basal cell carcinoma, bile duct cancer, bladder cancer, bone cancer, brain/CNS cancer, breast cancer, bronchial tumors, cardiac tumors, cervical cancer, cholangiocarcinoma, chondrosarcoma, chordoma, colon cancer, colorectal cancer, craniopharyngioma, ductal carcinoma in situ (DCIS) endometrial cancer, ependymoma, esophageal cancer, esthesioneuroblastoma, Ewing's sarcoma, extracranial germ cell tumor, extragonadal germ cell tumor, eye cancer, fallopian tube cancer, fibrous histiosarcoma, fibrosarcoma, gallbladder cancer, gastric cancer, gastrointestinal carcinoid tumors, gastrointestinal stromal tumor (GIST), germ cell tumors, glioma, glioblastoma, head and neck cancer, hemangioblastoma, hepatocellular cancer, hypopharyngeal cancer, intraocular melanoma, kaposi sarcoma, kidney cancer, laryngeal cancer, leiomyosarcoma, lip cancer, liposarcoma, liver cancer, lung cancer, non-small cell lung cancer, lung carcinoid tumor, malignant mesothelioma, medullary carcinoma, medulloblastoma, meningioma, melanoma, Merkel cell carcinoma, midline tract carcinoma, mouth cancer, myxosarcoma, myelodysplastic syndrome, myeloproliferative neoplasms, nasal cavity and paranasal sinus cancer,

nasopharyngeal cancer, neuroblastoma, oligodendroglioma, oral cancer, oral cavity cancer, oropharyngeal cancer, osteosarcoma, ovarian cancer, pancreatic cancer, pancreatic islet cell tumors, papillary carcinoma, paraganglioma, parathyroid cancer, penile cancer, pharyngeal cancer, pheochromocytoma, pinealoma, pituitary tumor, pleuropulmonary blastoma, primary peritoneal cancer, prostate cancer, rectal cancer, retinoblastoma, renal cell carcinoma, renal pelvis and ureter cancer, rhabdomyosarcoma, salivary gland cancer, sebaceous gland carcinoma, skin cancer, soft tissue sarcoma, squamous cell carcinoma, small cell lung cancer, small intestine cancer, stomach cancer, sweat gland carcinoma, synovioma, testicular cancer, throat cancer, thymus cancer, thyroid cancer, urethral cancer, uterine cancer, uterine sarcoma, vaginal cancer, vascular cancer, vulvar cancer, and Wilms Tumor.

[0663] In particular embodiments, genome edited cells contemplated herein are used in the treatment of solid tumors or cancers including, without limitation, liver cancer, pancreatic cancer, lung cancer, breast cancer, bladder cancer, brain cancer, bone cancer, thyroid cancer, kidney cancer, or skin cancer.

[0664] In particular embodiments, genome edited cells contemplated herein are used in the treatment of various cancers including but not limited to pancreatic, bladder, and lung.

[0665] In particular embodiments, genome edited cells contemplated herein are used in the treatment of liquid cancers or hematological cancers.

[0666] In particular embodiments, genome edited cells contemplated herein are used in the treatment of B-cell malignancies, including but not limited to: leukemias, lymphomas, and multiple myeloma.

[0667] In particular embodiments, genome edited cells contemplated herein are used in the treatment of liquid cancers including, but not limited to leukemias, lymphomas, and multiple myelomas: acute lymphocytic leukemia (ALL), acute myeloid leukemia (AML), myeloblastic, promyelocytic, myelomonocytic, monocytic, erythroleukemia, hairy cell leukemia (HCL), chronic lymphocytic leukemia (CLL), and chronic myeloid leukemia (CML), chronic myelomonocytic leukemia (CMML) and polycythemia vera, Hodgkin lymphoma, nodular lymphocyte-predominant Hodgkin lymphoma, Burkitt lymphoma, small lymphocytic lymphoma (SLL), diffuse large B-cell lymphoma, follicular lymphoma, immunoblastic large cell lymphoma, precursor B-lymphoblastic lymphoma, mantle cell lymphoma, marginal zone lymphoma, mycosis fungoides, anaplastic large cell lymphoma, Sézary syndrome, precursor T-lymphoblastic lymphoma, multiple myeloma, overt multiple myeloma, smoldering multiple myeloma, plasma cell leukemia, non-secretory myeloma, IgD myeloma, osteosclerotic myeloma, solitary plasmacytoma of bone, and extramedullary plasmacytoma.

[0668] Preferred cells for use in the genome editing methods contemplated herein include autologous/autogeneic ("self") cells, preferably hematopoietic cells, more preferably T cells, and more preferably immune effector cells or Treg cells.

[0669] In particular embodiments, genome edited cells or a composition comprising the same according to the invention are used in methods comprising administering a therapeutically effective amount of genome edited cells contemplated herein or a composition comprising the same, to a patient in need thereof, alone or in combination with one or more therapeutic agents, are provided. In certain embodiments, the cells are used in the treatment of patients at risk for developing a cancer, GVHD, an infectious disease, an autoimmune disease, an inflammatory disease, or an immunodeficiency. Thus, particular embodiments comprise genome edited cells for use in the treatment or prevention or amelioration of at least one symptom of a cancer, an infectious disease, an autoimmune disease, an inflammatory disease, or an immunodeficiency comprising administering to a subject in need thereof, a therapeutically effective amount of the genome edited cells contemplated herein.

[0670] In one embodiment, a composition comprising genome edited cells according to the invention is used in a method of treating a cancer, GVHD, an infectious disease, an autoimmune disease, an inflammatory disease, or an immunodeficiency in a subject in need thereof, wherein the method comprises administering an effective amount, e.g., therapeutically effective amount of a composition comprising genome edited cells contemplated herein. The quantity and frequency of administration will be determined by such factors as the condition of the patient, and the type and severity of the patient's disease, although appropriate dosages may be determined by clinical trials.

[0671] In one illustrative embodiment, the effective amount of genome edited cells provided to a subject is at least 2×10^6 cells/kg, at least 3×10^6 cells/kg, at least 4×10^6 cells/kg, at least 5×10^6 cells/kg, at least 6×10^6 cells/kg, at least 7×10^6 cells/kg, at least 8×10^6 cells/kg, at least 9×10^6 cells/kg, or at least 10×10^6 cells/kg, or more cells/kg, including all intervening doses of cells.

[0672] In another illustrative embodiment, the effective amount of genome edited cells provided to a subject is about 2×10^6 cells/kg, about 3×10^6 cells/kg, about 4×10^6 cells/kg, about 5×10^6 cells/kg, about 6×10^6 cells/kg, about 7×10^6 cells/kg, about 8×10^6 cells/kg, about 9×10^6 cells/kg, or about 10×10^6 cells/kg, or more cells/kg, including all intervening doses of cells.

[0673] In another illustrative embodiment, the effective amount of genome edited cells provided to a subject is from about 2×10^6 cells/kg to about 10×10^6 cells/kg, about 3×10^6 cells/kg to about 10×10^6 cells/kg, about 4×10^6 cells/kg to about 10×10^6 cells/kg, about 5×10^6 cells/kg to about 10×10^6 cells/kg, 2×10^6 cells/kg to about 6×10^6 cells/kg, 2×10^6 cells/kg to about 7×10^6 cells/kg, 2×10^6 cells/kg to about 8×10^6 cells/kg, 3×10^6 cells/kg to about 6×10^6 cells/kg, 3×10^6 cells/kg to about 7×10^6 cells/kg, 3×10^6 cells/kg to about 8×10^6 cells/kg, 4×10^6 cells/kg to about 6×10^6 cells/kg, 4×10^6 cells/kg to about 7×10^6 cells/kg, 4×10^6 cells/kg to about 8×10^6 cells/kg, 5×10^6 cells/kg to about 6×10^6 cells/kg, 5×10^6

cells/kg to about 7×10^6 cells/kg, 5×10^6 cells/kg to about 8×10^6 cells/kg, or 6×10^6 cells/kg to about 8×10^6 cells/kg, including all intervening doses of cells.

[0674] One of ordinary skill in the art would recognize that multiple administrations of the compositions contemplated in particular embodiments may be required to effect the desired therapy. For example, a composition may be administered 1, 2, 3, 4, 5, 6, 7, 8, 9, or 10 or more times over a span of 1 week, 2 weeks, 3 weeks, 1 month, 2 months, 3 months, 4 months, 5 months, 6 months, 1 year, 2 years, 5, years, 10 years, or more.

[0675] In certain embodiments, it may be desirable to administer activated T cells to a subject and then subsequently redraw blood (or have an apheresis performed), activate T cells therefrom, and reinfuse the patient with these activated and expanded T cells. This process can be carried out multiple times every few weeks. In certain embodiments, T cells can be activated from blood draws of from 10cc to 400cc. In certain embodiments, T cells are activated from blood draws of 20cc, 30cc, 40cc, 50cc, 60cc, 70cc, 80cc, 90cc, 100cc, 150cc, 200cc, 250cc, 300cc, 350cc, or 400cc or more. Not to be bound by theory, using this multiple blood draw/multiple reinfusion protocol may serve to select out certain populations of T cells.

[0676] The administration of the compositions contemplated in particular embodiments may be carried out in any convenient manner, including by aerosol inhalation, injection, ingestion, transfusion, implantation or transplantation. In a preferred embodiment, compositions are administered parenterally. The phrases "parenteral administration" and "administered parenterally" as used herein refers to modes of administration other than enteral and topical administration, usually by injection, and includes, without limitation, intravascular, intravenous, intramuscular, intraarterial, intrathecal, intracapsular, intraorbital, intratumoral, intracardiac, intradermal, intraperitoneal, transtracheal, subcutaneous, subcuticular, intraarticular, subcapsular, subarachnoid, intraspinal and intrasternal injection and infusion. In one embodiment, the compositions contemplated herein are administered to a subject by direct injection into a tumor, lymph node, or site of infection.

[0677] In one embodiment, a population of genome edited immune effector according to the invention is used in a method of treating a subject diagnosed with a cancer, wherein the method comprises removing immune effector cells from the subject, editing the genome of said immune effector cells and producing a population of genome edited immune effector cells, and administering the population of genome edited immune effector cells to the same subject. In a preferred embodiment, the immune effector cells comprise T cells.

[0678] The methods for administering the cell compositions contemplated in particular embodiments include any method which is effective to result in reintroduction of ex vivo genome edited immune effector cells or on reintroduction of the genome edited progenitors of immune effector cells that on introduction into a subject differentiate into mature immune effector cells. One method comprises genome editing peripheral blood T cells ex vivo and returning the transduced cells into the subject.

EXAMPLES

EXAMPLE 1

REPROGRAMMING I-ONUI TO DISRUPT THE INTRACELLULAR SIGNALING MOTIF WITHIN THE PROGRAMMED DEATH RECEPTOR-1 (PD-1) GENE

[0679] PD-1 is expressed on the T cell plasma membrane following antigen receptor stimulation and activation. PD-1 comprises a signal peptide, an extracellular IgV-like domain, a transmembrane spanning domain, and an intracellular tail that contains both an immunoreceptor tyrosine-based inhibition motif (ITIM, consensus sequence S/I/V/LxYxxI/V/L) and an immunoreceptor tyrosine-based switch motif (ITSM, consensus sequence TxYxxV/I). Figure 1A. The tyrosine at amino acid position 248 within the PD-1 ITSM becomes phosphorylated upon PD-L1/2 ligand binding concomitant with T cell activation, establishing a binding substrate for the SH2 domain-containing protein tyrosine phosphatase-2 (SHP2, see Chemnitz JM et. al. J Immunol. 2004 Jul 15;173(2):945-54.). The recruitment of SHP2 to the plasma membrane counteracts phospho-tyrosine driven activation signals in T cells (Yokosuka T et. al., J Exp Med. 2012 Jun 4;209(6): 1201-17) and suppresses the duration of T cell's activated state. The codon for the phosphorylated ITSM tyrosine is encompassed by a canonical I-Onul "central-4" cleavage motif, ATAC. Figure 1B. A homing endonuclease variant targeting the 22 bp target sequence (SEQ ID NO: 25) centered upon this central-4 motif in exon 5 of the PD-1 gene was developed.

[0680] Without wishing to be bound to any particular theory, it is contemplated that all putative insertion/deletion events ('indels') in and proximal to the ATAC central-4 sequence would fully abolish one or more essential features the ITSM motif, with most plausible indels disrupting the tyrosine-248 codon itself. These indels are likely to generate dominant negative PD-1 proteins comprising a normal extracellular domain and a non-functional intracellular signaling domain. The dominant negative PD-1 proteins may act as a 'sink' for PD-1 ligands thereby reducing or eliminating immunosuppressive signaling. In addition, because activated T cells upregulate expression of PD-L1; because PD-1 :PD-L1 interactions happen amongst T cells, either in cis or trans; and because these interactions are important for T cell function, gene editing to disrupt PD-1 signaling without impacting expression may retain putative PD-L1 driven functions.

[0681] I-Onul was thus reprogrammed to target the ITSM coding region by constructing modular libraries containing variable amino acid residues in the DNA recognition interface. To construct the variants, degenerate codons were incorporated into I-Onul DNA binding domains using oligonucleotides. The oligonucleotides encoding the degenerate codons were used as PCR templates to generate variant libraries by gap recombination in the yeast strain *S.*

cerevisiae. Each variant library spanned either the N- or C-terminal I-Onul DNA recognition domain and contained $\sim 10^7$ to 10^8 unique transformants. The resulting surface display libraries were screened by flow cytometry for cleavage activity against target sites comprising the corresponding domains' "half-sites" (SEQ ID NOs: 28-29), as shown in Figure 2.

[0682] Yeast displaying the N- and C-terminal domain reprogrammed I-Onul HEs were purified and the plasmid DNA was extracted. PCR reactions were performed to amplify the reprogrammed domains, which were subsequently transformed into *S. cerevisiae* to create a library of reprogrammed domain combinations. Fully reprogrammed I-Onul variants that recognize the complete target site (SEQ ID NO: 25) present in the ITSM coding region in exon 5 of the PD-1 gene were identified from this library and purified.

[0683] The activity of reprogrammed I-Onul HEs that target the PD-1 ITSM coding region in exon 5 was measured using a chromosomally integrated fluorescent reporter system (Certo *et al.*, 2011). Fully reprogrammed I-Onul HEs that bind and cleave the PD-1 ITSM target sequence were cloned into mammalian expression plasmids and then individually transfected into a HEK 293T fibroblast cell line that was containing the PD-1 exon 5 target sequence upstream of an out-of-frame gene encoding the fluorescent mCherry protein. Cleavage of the embedded target site by the HE and the accumulation of indels following DNA repair via the non-homologous end joining (NHEJ) pathway results in approximately one out of three repaired loci placing the fluorescent reporter gene back "inframe". The percentage of mCherry fluorescing HEK 293T cells is therefore used a readout of endonuclease activity at the chromosomally embedded target sequence. The fully reprogrammed I-Onul HE (PD-1.ITSM.ex5_RD1_CV3-08, SEQ ID NO: 6) targeting the PD-1 exon 5 site showed a very moderate efficiency of mCherry expression in a cellular chromosomal context. Figure 3A. The HE variant had moderate DNA affinity properties when measured by equilibrium substrate titration (Figure 3B).

[0684] A secondary I-Onul variant library was next generated by performing random mutagenesis on the PD-1.ITSM.ex5_RD1_CV3-08 HE variant. Display-based flow sorting was performed under more stringent cleavage conditions in an effort to isolate variants with improved catalytic efficiency. This process identified an I-Onul variant PD-1.ITSM.ex5_RD2_73, SEQ ID NO: 7), which contained four amino acid mutations relative to the RD1 variant, and has a several-fold higher rate of mCherry expressing cells versus the RD1 variant. Figure 4. Three additional rounds of activity refinement screens were performed to increase the gene editing efficiency at the exon 5 target site (PD-1.ITSM.ex5_RD3_03, SEQ ID NO: 8; PD-1.ITSM.ex5_RD4_CV23, SEQ ID NO: 9; and PD-1.ITSM.ex5_RD5_CV23MK, SEQ ID NO: 10).

EXAMPLE 2

CHARACTERIZATION OF AN I-ONUI VARIANT AND A MEGATAL TARGETING PD-1 EXON

[0685] The PD-1 exon 5 target site comprises CpG dinucleotide motifs in both the meganuclease binding site and adjacent TAL array binding site (Figure 1B). Methylation status of these dinucleotides was evaluated by bisulfite sequencing in primary human T cells activated with CD3 and CD28 and cultured in complete media supplemented with IL-2. After 3 days, genomic DNA was isolated and treated with bisulfite to convert any unmethylated cytosine bases to uracil. The exon 5 target site was then sequenced to reveal unmethylated (converted to Thymine) versus methylated (remained Cytosine) status of each cytosine. The results show that both of the CpG motif cytosines in the target site were predominantly methylated (Figure 5), consistent with typical 'gene body' methylation patterns.

[0686] To confirm that the PD-1 ITSM.ex5_RD5_CV23MK HE variant recognized and cleaved the methylated exon 5 target site, DNA binding affinity and cleavage analyses were performed using substrates containing 5-methylcytosine at target site position p5, or on the reverse complement of the guanine base at p6, or on both strands of the target sequence, which is representative of the methylation status of the target site in activated T cells. Figure 6. The HE variant bound and cleaved the methylated DNA substrates and unmodified substrate similarly.

[0687] The PD-1.ITSM.ex5_RD5_CV23MK HE variant was formatted as a megaTAL (SEQ ID NO: 19) by appending the 5-methylcytosine tolerant 10.5 unit TAL array, corresponding to an 11 base pair TAL array target site (SEQ ID NO: 26), to the N-terminus of the meganuclease domain (as described in Boissel *et al.*, 2013). The megaTAL target site sequence is set forth in SEQ ID NO: 27. The megaTAL was tested against the methylated CpG dinucleotide present in the target site of the TAL array. The TAL array was designed to tolerate the methylated base by incorporating an 'N*' RVD at the corresponding array position.

[0688] The megaTAL editing efficiency was assessed by pre-stimulating primary human T cells with anti-CD3 and anti-CD28 antibodies in cytokine-supplemented media for 48-72 hours, and then electroporating the cells with *in vitro* transcribed (IVT), capped, and polyadenylated mRNA (SEQ ID NO: 40) encoding the PD-1.ITSM.ex5_RD5_CV23MK megaTAL. Additionally, IVT-mRNA encoding the 3' to 5' exonuclease Trex2 was added to enhance break processing by the non-homologous end-joining (NHEJ) pathway (see Certo *et al.*, 2012). Post-electroporation, cells were cultured for 7-10 days in cytokine-supplemented media, during which time aliquots were removed for genomic DNA isolation followed by PCR amplification across the PD-1 exon 5 target site.

[0689] The frequency of indels was measured using Tracking of Indels by DEcomposition (TIDE, see Brinkman *et al.*, 2014) or high throughput sequencing. The editing efficiency of the PD-1.ITSM.ex5_RD5_CV23MK megaTAL in the presence of Trex2 was approximately 60%. Figure 7A. The predominant indel types observed at the target site were +1, -1, -2, -3, or -4 nucleotides. Figure 7B. This analysis confirmed that the PD-1.ITSM.ex5_RD5_CV23MK variant disrupted the PD-1 ITSM consensus motif in a significant portion of megaTAL treated human T

cells.

EXAMPLE 3

REPROGRAMMING I-ONUI MEGANUCLEASE DOMAINS TO DISRUPT THE EXTRACELLULAR DOMAINS WITHIN THE PROGRAMMED DEATH RECEPTOR-1 (PD-1) GENE

[0690] The central-4 specificity of an I-Onul variant HE that targets the PD-1 exon 5 target site (SEQ ID NO: 25) was profiled using high throughput yeast surface display *in vitro* endonuclease assays (Jarjour, West-Foyle *et al.*, 2009). A plasmid encoding an HE variant that targets PD-1 exon 5 was transformed into *S. cerevisiae* for surface display, then tested for cleavage activity against PCR-generated double-stranded DNA substrates comprising the PD-1 exon 5 target site DNA sequence that contains each of the 256 possible central-4 sequences. The specificity profile showed that this reprogrammed I-Onul is highly selective for central-4 target targets sites (Figure 8), but can also cleave additional non-canonical central-4 target sites. Since there are very few canonical I-Onul central-4 target sites located elsewhere in the PD-1 gene, non-canonical central-4 target sites in PD-1 exon 1 and exon 2 were used to reprogram additional homing endonucleases.

[0691] These non-canonical central-4 target sites in PD-1 exon 1 and exon 2 are in regions that encode the signal peptide and IgV domain, respectively. Without wishing to be bound to any particular theory, it is contemplated that targeting these regions by gene editing indels abolishes or destabilizes PD-1 protein expression to create a clean knock-out phenotype. In addition, accessing these sites for more advanced gene editing operations including, but not limited to, targeted insertion of transgene cassettes, could create phenotypes that are under unique regulatory control.

[0692] I-Onul was reprogrammed to target two non-canonical central-4 containing target sites (SEQ ID NOs: 30 and 35), one in each of these two exons/motifs, and extending to the corresponding TAL array target sites (SEQ ID NOs: 26 and 31) and full megaTAL target sites (SEQ ID NOs: 31 and 37). Figure 9A and 9B. I-Onul was reprogrammed to target exon 1 or exon 2 of the PD-1 gene by constructing modular libraries containing variable amino acid residues in the DNA recognition interface. To construct the variants, degenerate codons were incorporated into I-Onul DNA binding domains using oligonucleotides. The oligonucleotides encoding the degenerate codons were used as PCR templates to generate variant libraries by gap recombination in the yeast strain *S. cerevisiae*. Each variant library spanned either the N- or C-terminal I-Onul DNA recognition domain and contained $\sim 10^7$ to 10^8 unique transformants. The resulting surface display libraries were screened by flow cytometry for cleavage activity against target sites comprising the corresponding domains' "half-sites" (exon 1: SEQ ID NOs: 34 and 35; exon 2: SEQ ID NOs: 38 and 39).

[0693] Yeast displaying the N- and C-terminal domain reprogrammed I-Onul HEs were purified and the plasmid DNA was extracted. PCR reactions were performed to amplify the reprogrammed domains, which were subsequently transformed into *S. cerevisiae* to create libraries of reprogrammed domain combinations. Fully reprogrammed I-Onul variants active against the complete target site in the region encoding the signal peptide in PD-1 exon 1 and in the region encoding the IgV domain in PD-1 exon 2 were identified and purified from these libraries.

[0694] The reprogrammed I-Onul HEs targeting the PD-1 exon 1 and exon 2 target sites were cloned into mammalian expression plasmids and then individually transfected into a HEK 293T fibroblast cell line containing the corresponding target sequences upstream of an out-of-frame gene encoding the fluorescent iRFP protein.

[0695] A reprogrammed I-Onul HE targeting the PD-1 exon 1 site (PD-1.ile3.exon1_RD1_B1, SEQ ID NO: 11) showed a moderate efficiency of iRFP expression in a cellular chromosomal context, either as a stand-alone HE variant or, after formatting as a megaTAL (SEQ ID NO: 20). A secondary I-Onul variant library was generated by performing random mutagenesis over the PD-1 exon 1 RD1 variant identified in the initial library screening process. Display-based flow sorting was performed under more stringent cleavage conditions in an effort to isolate variants with improved catalytic efficiency. This process identified two I-Onul variants (PD-1.ile3.exon1_RD2_B1H8, PD-1.ile3.exon1_RD2_B1G2, SEQ ID NOs: 12 and 60 respectively). The variants contained four (PD-1.ile3.exon1_RD2_B1H8) or five (PD-1.ile3.exon1_RD2_B1G2) amino acid mutations relative to the RD1 variant, and had a significantly higher rate of iRFP expressing cells compared to the PD-1 exon 1 RD1 variant, both as a stand-alone HE variant and after formatting as a megaTAL (SEQ ID NO: 21 and SEQ ID NO: 64). Figure 10.

[0696] A reprogrammed I-Onul HE targeting the PD-1 exon 2 site (PD-1.IgV.exon2_RD1_G5; SEQ ID NO: 13) showed a high efficiency of iRFP expression when delivered either as a stand-alone HE variant or, after formatting as a megaTAL (SEQ ID NO: 22).

[0697] The exon 1 and exon 2 targeting HE variants displayed strong DNA affinity properties when measured by equilibrium substrate titration using their respective target sequences. Figure 11A.

[0698] The exon 1 nuclease was further refined to improve its specificity at the region contacting the base pair -8, -7, and -6. Micro-libraries were built by randomizing amino acid residues 68, 70, 78, 80 and 82, and after 6 rounds of sorting by flow cytometer, three clones (PD-1.ile3.exon1_RD2_B1G2C4, PD-1.ile3.exon1_RD2_B1G2C11, and PD-1.ile3.exon1_RD2_B1G2C5; SEQ ID NOs: 61, 62, and 63, respectively) showed higher specificity than the parental nuclease (PD-1.ile3.exon1_RD2_B1G2; SEQ ID No : 60). Figure 11B.

[0699] Bisulfite sequencing was used to evaluate the methylation status of the CpG motifs present within the PD-1 exon 1 and exon 2 target sites. Figure 12. The CpG motif in PD-1 exon 1 target site was shown to be non-methylated in activated T cells, whereas both CpG motifs in the PD-1 exon 2 target were methylated. Display based activity analysis was performed to confirm that the fully CpG methylated PD-1 exon 2 target sequence was efficiently cleaved by the corresponding HE variant.

In addition, the fully CpG methylated exon 2 target site was used to identify an I-Onul variant (PD-1.IgV.exon2_RD1_PS3, SEQ ID NO: 14) with improved binding and cleavage activity against the CpG methylated target site.

EXAMPLE 4

TARGETED DISRUPTION OF THE PD-1 GENE IN PRIMARY HUMAN T CELLS RESCUES PD-L1 MEDIATED SUPPRESSION OF T CELL FUNCTION

[0700] The functional impact of the megaTALs reprogrammed to cleave various target sequences in the PD-1 gene was evaluated in primary human T cells activated with CD3 and CD28 and cultured in complete media supplemented with IL-2. Activated PBMCs were transduced with a lentiviral vector encoding an anti-BCMA CAR. Anti-BCMA CAR T cells were electroporated with *in vitro* transcribed mRNA encoding either the PD-1 exon 5 or PD-1 exon 1 targeting megaTALs (SEQ ID NOs: 40 and 41, resp.) and mRNA encoding Trex2 (SEQ ID NO: 43). Controls included untreated T cells or T cells treated with mRNA encoding cyan fluorescent protein (CFP) or a CCR5-targeting megaTAL (see Sather et. al., Sci Transl Med. 2015 Sep 30;7(307):307ra156). Following a 10 day expansion, T cells were stimulated with a polyclonal activation reagent phorbol 12-myristate 13-acetate (PMA)/Ionomycin (P/I). PD-1 is naturally upregulated on the cell surface following T cell activation. PD-1 upregulation was suppressed following transfection of PD-1 exon 1 megaTAL mRNA, indicating that indels in this region disrupt normal production of the PD-1 protein. In contrast, treatment with mRNA encoding a control CCR5 megaTAL or the PD-1 exon 5 targeting megaTAL had no impact on PD-1 surface expression despite the high rate of indels induced in the ITSM by this megaTAL. Figure 13A. Further experiments repeated under similar conditions with specificity refined versions of PD-1 exon 1 megaTAL mRNA (SEQ ID NOs: 65, 66, 67 and 68) also showed similar PD-1 expression disruption in T-cells. Figure 13B

[0701] Simultaneous delivery of both the PD-1 exon 1 and exon 5 megaTALs significantly improved disruption of PD-1 cell surface expression, independent of the delivery of the Trex2 exonuclease. Figure 14. This indicates that simultaneous proximal DNA break formation is a mechanism to promote large gene deletion events with high efficiency independent of exonuclease-driven indel enhancement.

[0702] The impact of disrupting PD-1 signaling in T cells by targeting either its expression or its

signaling functions was analyzed by CAR-T cell cytokine production in response to tumor cells engineered to express the PD-1 ligand, PD-L1. Co-culture of anti-BCMA CAR T cells with BCMA expressing tumor cell lines resulted in T cell activation and subsequent inflammatory cytokine secretion, exemplified by high levels of TNF α and IL-17A measured in the supernatant. Coexpression of PD-L1 on BCMA expressing tumor cells suppressed inflammatory cytokine production. However, transfection of the anti-BCMA CAR T cells with mRNA encoding either the PD-1 exon 1 or exon 5 megaTALs reduces PD-L1 mediated cytokine suppression, as inflammatory cytokine production is rescued to baseline levels in these samples. Figure 15A.

EXAMPLE 5

HOMOLOGOUS RECOMBINATION OF A TRANSGENE INTO EXON 1 OF THE PD-1 GENE

[0703] A recombinant adeno-associated virus (rAAV) plasmid containing a promoter-transgene cassette comprising, a heterologous promoter, a transgene encoding a fluorescent protein, and a polyadenylation signal, situated between gene targeting homology regions, was designed and constructed. The integrity of AAV ITR elements was verified with XmaI digest. The transgene cassette was placed between two homology regions, approximately 600-700 bp in length, flanking the PD-1 exon1 megaTAL cleavage site (SEQ ID NO: 27). The 5' homology arm (SEQ ID NO: 54) contained a portion of the first PD-1 exon and other sequences upstream of the megaTAL cleavage site. The 3' homology arm (SEQ ID NO: 55) contained a portion of the PD-1 exon and other sequences downstream of the megaTAL cleavage site. Neither homology region contained the complete megaTAL target site. This exemplary expression cassette contained the myeloproliferative sarcoma virus enhancer, negative control region deleted, d1587rev primer-binding site substituted (MND) promoter operably linked to a polynucleotide encoding a fluorescent polypeptide, e.g., blue fluorescent protein (BFP), red fluorescent protein (RFP), cyan fluorescent protein (CFP), green fluorescent protein (GFP), *etc.* Additionally, the expression cassette contained the SV40 late polyadenylation signal placed downstream of the transgene termination codon. Figure 16A. Recombinant AAV (rAAV) was prepared by transiently co-transfecting HEK 293T cells with plasmids providing the replication, capsid, and adenoviral helper elements necessary for viral production. rAAV was purified from the co-transfected HEK 293T cell culture using ultracentrifugation in an iodixanol-based gradient.

[0704] MegaTAL-induced homologous recombination was evaluated in primary human T cells activated with CD3 and CD28 and cultured in complete media supplemented with IL-2. After 3 days in culture, T cells were washed and electroporated with *in vitro* transcribed PD-1 exon 1 megaTAL mRNA (SEQ ID NO: 41), and subsequently transduced with purified recombinant AAV encoding MND-GFP transgene cassette (SEQ ID NO: 53). Controls included T cells treated with either megaTAL mRNA or rAAV targeting vector. Flow cytometry was used at

multiple time points to measure the frequency of T cells expressing the fluorescent protein and to differentiate transient expression of the fluorescent protein from the episomal rAAV targeting vector from long-term expression of the chromosomally integrated cassette. Figure 16B. MegaTAL mediated disruption of the PD-1 gene was detected by sequencing and by the loss of PD-1 expression following polyclonal T cell activation.

[0705] Long-term transgene expression was observed in 20-60% of the T cells that were treated with both the megaTAL and the rAAV targeting vector. In control samples, rAAV treatment alone produced variable levels of transient fluorescent protein expression and very low levels (<1%) of long-term fluorescent protein expression in treated T cells, consistent with a lack of integration into the genome. Results were confirmed in experiments performed on T cells isolated from several independent donors.

EXAMPLE 6

HOMOLOGOUS RECOMBINATION OF A TRANSGENE ENCODING A CHIMERIC ANTIGEN RECEPTOR (CAR) INTO THE PD-1 GENE

[0706] Recombinant adeno-associated virus (rAAV) plasmids were designed, constructed, and verified as described above, except that a transgene cassette encoding an anti-CD19 CAR (SEQ ID NO: 56) or anti-BCMA CAR (SEQ ID NO: 57) was placed between the PD-1 exon 1 targeting homology regions. The CAR expression cassettes contained an MND promoter operable linked to a polynucleotide encoding a CAR comprising a CD8 α -derived signal peptide, a single-chain variable fragment (scFv) targeting either the CD19 antigen or B cell maturation antigen (BCMA), a CD8 α derived hinge region and transmembrane domain, an intracellular 4-1BB co-stimulatory domain, a CD3 zeta signaling domain, and homology arms designed to target the PDCD1 exon 1 target site (SEQ ID NOS: 54 and 55).

[0707] Primary human T cells were activated with CD3 and CD28 and grown in cytokine supplemented media as described above. Homologous recombination of the CAR transgenes into the PD-1 exon 1 target site was evaluated using activated primary human T cells electroporated with *in vitro* transcribed PD-1 exon 1 megaTAL mRNA (SEQ ID NO: 41) and then subsequently transduced with rAAV encoding the anti-CD19 or anti-BCMA CAR. Flow cytometry to detect CAR expression was performed at the 10 day time point, 7 days after electroporation and transduction. Control samples included T cells treated with either megaTAL mRNA or rAAV targeting vector. CD19-CAR and BCMA-CAR expression was analyzed using recombinant PE-conjugated CD19-Fc or PE-conjugated BCMA-Fc staining reagents. T cells treated with megaTAL mRNA and rAAV-CARs showed CD19-CAR expression in 30-60% of T cells and BCMA-CAR expression in 10-20% of T cells. Figure 16B. Similar rates of T cell expansion and indistinguishable T cell phenotypes were observed between untreated, rAAV-treated, and megaTAL/rAAV CAR-treated T cells.

EXAMPLE 7**HOMOLOGOUS RECOMBINATION OF A PROMOTER-LESS TRANSGENE INTO THE PD-1 GENE**

[0708] A recombinant adeno-associated virus (rAAV) plasmid containing a fluorescent reporter (mCherry) transgene and a polyadenylation signal, but lacking an exogenous promoter, was designed, constructed, and verified (SEQ ID NO: 58). Figure 17. The mCherry start codon merges and overlaps with the endogenous PD-1 start codon, while replacing the remainder of PD-1 exon 1 with a cDNA encoding the mCherry protein. This strategy drives expression of the fluorescent protein from the endogenous PD-1 promoter while also disrupting the normal expression of the PD-1 protein.

[0709] Primary human T cells were activated, electroporated with *in vitro* transcribed megaTAL mRNA, and transduced with rAAV as described above. Control samples included T cells treated with either megaTAL mRNA or rAAV targeting vector. Fluorescent reporter expression was analyzed by flow cytometry at various times post-transfection, in the presence or absence of polyclonal T cell activation using phorbol 12-myristate 13-acetate (PMA)/Ionomycin (P/I). Reporter expression was not observed in T cells treated with megaTAL mRNA or rAAV targeting vector alone. Similar rates of megaTAL activity were observed with or without rAAV transduction. Low-level fluorescent reporter expression was observed in T cells that received both megaTAL and rAAV targeting vector and activated with P/I for 48 hours. Fluorescent reporter expression driven by the endogenous PD-1 promoter was lower compared to a heterologous promoter-driven receptor expression (~5 fold reduction in fluorescence intensity).

EXAMPLE 8**CONSTITUTIVE PD-1 EXPRESSION FOLLOWING HOMOLOGOUS RECOMBINATION OF A TRANSGENE ENCODING A FLUORESCENT PROTEIN INTO EXON 5 OF THE PD-1 GENE**

[0710] A recombinant adeno-associated virus (rAAV) plasmid containing a heterologous promoter, a blue fluorescent protein (BFP) transgene, and a polyadenylation signal was designed, constructed, and verified (SEQ ID NO: 44) for introducing into PD-1 exon 5. The transgene cassette was placed between 1.3 kb and 1.0 kb homology arms flanking the PD-1 exon 5 megaTAL cleavage site. The 5' homology arm (SEQ ID NO: 45) included portion of PD-1 exon 5 upstream of the megaTAL cleavage site and other upstream sequences. The 3' homology arm (SEQ ID NO: 46) contained the terminal coding sequence of PD-1 exon 5 and other downstream sequences. Neither homology region contained the complete megaTAL

target site. Figure 18.

[0711] Primary human T cells were activated with CD3 and CD28, electroporated with *in vitro* transcribed PD-1 exon 5 megaTAL mRNA (SEQ ID NO: 40), then transduced with rAAV encoding the fluorescent reporter transgene. Controls included untreated T cells and T cells treated with rAAV targeting vector alone. Fluorescent reporter expression was analyzed by flow cytometry at various time points post-transfection. Cells treated with rAAV alone exhibited transient BFP expression which decreased to background levels during cell expansion. T cells that received both the PD-1 exon 5 megaTAL mRNA and rAAV vector exhibited a stable population of BFP expressing T cells that persisted throughout the course of *ex vivo* culture.

[0712] T cells treated with both PD-1 exon 5 megaTAL mRNA and rAAV vector had a distinct PD-1 expression pattern whereby, in the absence of activation, nearly all BFP expressing cells also expressed the PD-1 protein. This indicates that the targeting strategy has altered the normal regulation of the PD-1 gene to a constitutive rather than inducible expression pattern. Moreover, due to targeting PD-1 exon 5, the constitutively expressed protein in this targeting strategy is a PD-1 variant that has impaired inhibitory signaling and that may act as a dominant negative receptor. PD-1 expression was not upregulated in T cells treated with the PD-1 exon 5 megaTAL mRNA alone or in T cells treated with megaTAL mRNA and rAAV comprising homology arms to exon 1. Figure 19.

EXAMPLE 9

HOMOLOGOUS RECOMBINATION OF A TRANSGENE INTO THE PD-1 GENE IS INDEPENDENT OF SINGLE NUCLEOTIDE POLYMORPHISM (SNPs)

[0713] The PD-1 locus is genetically heterogenous, with a high prevalence of SNPs present in both intronic and exonic regions. The presence of diverging SNPs close to the megaTAL cleavage site could potentially impact homologous recombination efficiency at the PD-1 locus. Recombinant adeno-associated virus (rAAV) plasmids including a heterologous promoter, a fluorescent protein transgene, and a late SV40 polyadenylation signal were designed to assess the impact of SNPs, then constructed, and verified as described above (SEQ ID NOs: 47 and 48). The homology arms were either identical to the consensus PD-1 sequence or they were designed to include point mutations from common SNPs proximal to the PD-1 exon 5 megaTAL targeting site. In these designs, the 5' homology arm (L-SNP, SEQ ID NO: 49) contains an intronic G/A SNP (rs6705653) located 220 bp upstream of the megaTAL cleavage site, while the 3' homology arm (R-SNP, SEQ ID NO: 50) contains a silent C/T SNP (rs2227981) located 68 bp downstream of the PD-1 megaTAL cleavage site. Figure 20.

[0714] Primary human T cells were activated with CD3 and CD28, electroporated with *in vitro* transcribed megaTAL mRNA, and transduced with rAAV encoding the consensus homology

arms, or with rAAV carrying either the L-SNP or R-SNP homology arms. Controls included T cells transduced with rAAV targeting vector alone. Fluorescent protein expression was analyzed by flow cytometry at different time points post-transduction. The fluorescent protein expression declined to background levels in samples that only received rAAV, while T cells treated with megaTAL in combination with rAAV demonstrated stable levels of fluorescent protein expression. All samples exhibited similar fluorescence levels despite being treated with either non-SNP containing rAAV vectors or those containing L or R SNP variants, indicating that SNPs proximal to the megaTAL target site do not impact or do not substantially impact HR at the target site.

EXAMPLE 10

HOMOLOGOUS RECOMBINATION OF A TRANSGENE ENCODING A SWITCH RECEPTOR INTO THE PDCD1 LOCUS

[0715] Switch Receptors are engineered chimeric molecules that are able to convert extracellular inhibitory signals into intracellular activation signals, however their effectiveness often correlates to their ability to overwhelm native expression of the natural receptors. One way to circumvent this limitation is to embed a switch receptor into the native locus and disrupt the natural receptor. A recombinant adeno-associated virus (rAAV) plasmid containing a heterologous promoter, a transgene encoding a PD-1 extracellular ligand-binding domain and an intracellular CD28 signaling domain (PD-1-Switch Receptor, SEQ ID NO: 59), and a late SV40 polyadenylation signal was designed for targeting PD-1 exon 5, constructed, and verified. The 5' homology arm included portion of PD-1 exon 5 upstream of the megaTAL cleavage site containing the ITIM and other upstream sequences. The 3' homology arm contained the terminal coding sequence of PD-1 exon 5 and a portion of the UTR region, and was shortened to -650 bp to accommodate the switch receptor cDNA. Neither homology region contained the complete megaTAL target site. Figure 21.

[0716] Primary human T cells were activated with CD3 and CD28, electroporated with *in vitro* transcribed PD-1 exon 5 megaTAL mRNA and transduced with rAAV targeting vector encoding the PD-1-Switch Receptor. Controls included samples that received megaTAL or rAAV alone. The expression of the PD-1-Switch Receptor was analyzed by staining with anti-PD-1 antibody in the absence of T cell stimulation. High expression levels in T cells treated with PD-1 exon 5 megaTAL mRNA and transduced with rAAV were observed.

EXAMPLE 11

LONG-RANGE EXCISION OF PD-1 INTRACELLULAR SIGNALING REGION USING HDR

[0717] The homologous recombination mechanism is known to involve homology 'search' mechanisms that can span distant genomic sequences. Without wishing to be bound by any particular theory it is contemplated that more substantial spans of target genes or chromosomal regions may be prone to efficient manipulation using a combination of megaTAL and rAAV delivery. A recombinant adeno-associated virus (rAAV) plasmid including a heterologous promoter, a BFP transgene, and a late SV40 polyadenylation signal flanked by homology arms to assess distal HR events was designed, constructed, and verified (SEQ ID NO: 52). The transgene was flanked by a 1.3 kb 5' homology arm designed to begin upstream of PD-1 exon 3 and end immediately before the beginning of exon 4. The 3' homology arm contained the terminal coding sequence of PD-1 exon 5 and a portion of the UTR region. Neither homology region contained the complete megaTAL target site. Successful homologous recombination is designed to eliminate the entirety of the PD-1 intracellular signaling region, with only the extracellular and transmembrane portion of PD-1 remaining on the treated cell. Figure 22.

[0718] Primary human T cells are activated with CD3 and CD28, electroporated with *in vitro* transcribed megaTAL mRNA and transduced with the BFP encoding rAAV targeting vector comprising the distal 5' homology arm. Controls include T cells treated with either megaTAL or rAAV targeting vector. Stable BFP expression is observed only in samples that received both rAAV and PDCD1 exon 5-targeting megaTAL mRNA.

EXAMPLE 12

PD-1 GENE DISRUPTION AND ANTIBODY-MEDIATED PD1 BLOCKADE IN PRIMARY HUMAN T CELLS *IN VITRO*

[0719] The functional impact of the megaTALs reprogrammed to cleave various target sequences in the PD-1 gene was evaluated in primary human T cells activated with CD3 and CD28 and cultured in complete media supplemented with IL-2. Activated PBMCs were transduced with a lentiviral vector encoding an anti-BCMA CAR. Anti-BCMA CAR T cells were electroporated with *in vitro* transcribed mRNA encoding either the PD-1 exon 5 or PD-1 exon 1 targeting megaTALs (SEQ ID NOs: 40 and 41, resp.) and mRNA encoding Trex2 (SEQ ID NO: 43). Controls included T cells electroporated without mRNA (Mock EP) or T cells electroporated with mRNA encoding a megaTAL specific for TCR α that lacks catalytic activity.

[0720] Following a 10 day expansion, T cells were co-cultured with A549 cells transduced with a lentiviral vector encoding BCMA-GFP. CAR T cells were co-cultured with A549 target cells alone or in the presence of 20 μ g/ml anti-PD-1 antibody. Cells were co-cultured for 72hrs and cytokine levels in the supernatants was analyzed using a bead-based assay (Intellicyt QBeads). In the absence of anti-PD-1 antibody, cells that were treated with either PD1-Ex1 or

PD1-Ex5 megaTAL showed elevated IFN γ and TNF α production compared to mock EP and TCR α dead controls. Addition of α PD-1 antibody abrogated this difference, resulting in equivalent level of IFN γ and TNF α secretion in supernatants obtained from control and PD1 megaTAL treated cells (Figure 15B).

EXAMPLE 13

HOMOLOGOUS RECOMBINATION OF A PROMOTER-LESS TRANSGENE INTO THE PD-1 GENE

[0721] A recombinant adeno-associated virus (rAAV) plasmid containing a fluorescent reporter (mCherry) transgene and a polyadenylation signal, but lacking an exogenous promoter, was designed, constructed, and verified (SEQ ID NO: 58). Figure 17. The mCherry start codon merges and overlaps with the endogenous PD-1 start codon, while replacing the remainder of PD-1 exon 1 with a cDNA encoding the mCherry protein. This strategy drives expression of the fluorescent protein from the endogenous PD-1 promoter while also disrupting the normal expression of the PD-1 protein.

[0722] Primary human T cells were activated, electroporated with *in vitro* transcribed megaTAL mRNA, and transduced with rAAV as described above. Control samples included T cells treated with either megaTAL mRNA or rAAV targeting vector. Fluorescent reporter expression was analyzed by flow cytometry at 24 hours post-stimulation, in the presence or absence of polyclonal T cell activation using phorbol 12-myristate 13-acetate (PMA)/Ionomycin (P/I). Reporter expression was not observed in the untreated T cells. Before P/I stimulation, low basal levels of fluorescent reporter expression were observed in the T cells that received both megaTAL and rAAV targeting vector for HDR. Twenty four hours of P/I stimulation upregulated the fluorescent reporter expression driven by the endogenous PD-1 from 3% to 27.3% (compare top to bottom rightmost panels in Figure 17).

EXAMPLE 14

HOMOLOGOUS RECOMBINATION OF A PROMOTER-LESS CYTOKINE TRANSGENE INTO THE PD-1 LOCUS

[0723] A recombinant adeno-associated virus (rAAV) plasmid containing an IL-12 or IL-15 transgenes and a polyadenylation signal, but lacking an exogenous promoter, was designed, constructed, and verified (SEQ ID NO: 58). The transgene start codon merges and overlaps with the endogenous PD-1 start codon, while replacing the remainder of PD-1 exon 1 with cDNA encoding the IL-12 or IL-15 cytokine (Figure 23, top panel). This strategy drives

expression of the transgene from the endogenous PD-1 promoter while also disrupting the normal expression of the PD-1.

[0724] Primary human T cells were activated and transduced with lentiviral vector encoding an anti-BCMA CAR 24 hrs post activation. The cells were propagated for 2 days, electroporated with *in vitro* transcribed megaTAL mRNA, and transduced with rAAV as described above. Control samples included untransduced T cells, T cells treated with anti-BCMA CAR alone or T cells treated with anti-BCMA CAR and cultured in the presence of recombinant IL-12. The activity of PD-1 megaTAL was accessed by flow cytometric analysis of PD-1 expression on T cells stimulated for 24hrs with PMA/Ionomycin. Combined PD-1 megaTAL with IL-12 AAV showed about 40% decrease of PD-1 expression compared to control samples (Figure 23, bottom panel).

[0725] IL-12 expression levels were measured by ELISA after PMA/Ionomycin activation or following co-culture of T cells with antigen expressing K562-BCMA cell line. There was minimal IL-12 production in unstimulated T cells and both PMA/Ionomycin stimulation and co-culture with antigen-positive K562 cells resulted in IL-12 secretion (Figure 24A). Repeated stimulation assays were used to measure functional exhaustion of BCMA-CAR T cells. Tumor cells and anti-BCMA-CAR T cells were mixed, cultured for 7 days and additional K562-BCMA target cells were added to mimic a repeated stimulation. After the 1st stimulation, the levels of IFN γ production and cytotoxicity were similar in all T cell samples. After the 2nd stimulation, IFN γ production and cytotoxicity increased in anti-BCMA-CAR T cells treated with recombinant IL-12 or that were treated with both PD-1 megaTAL and the IL-12 HDR template compared to control treated cells (Figure 24B).

REFERENCES CITED IN THE DESCRIPTION

Cited references

This list of references cited by the applicant is for the reader's convenience only. It does not form part of the European patent document. Even though great care has been taken in compiling the references, errors or omissions cannot be excluded and the EPO disclaims all liability in this regard.

Patent documents cited in the description

- [WO2014184741A \[0009\]](#)
- [WO2015017214A \[0009\] \[0439\]](#)

- [US2016102323A \[0009\]](#)
- [WO2013126794A \[0009\]](#)
- [US9017967B \[0296\]](#)
- [US8614092B \[0298\]](#)
- [US20150266973A \[0439\]](#)
- [US6649595B \[0442\]](#)
- [US4873192A \[0487\]](#)
- [US4935233A \[0496\]](#)
- [US4751180A \[0496\]](#)
- [WO9207065A \[0505\]](#)
- [WO9315187A \[0505\]](#)
- [WO2002088346A \[0559\]](#)
- [US6692736B \[0567\]](#)
- [US9108442W \[0574\]](#)
- [US9405601W \[0574\]](#)
- [US9169494B \[0592\]](#)
- [US9169492B \[0592\]](#)
- [US9012224B \[0592\]](#)
- [US8889641B \[0592\]](#)
- [US8809058B \[0592\]](#)
- [US8784799B \[0592\]](#)
- [WO2006010834A \[0597\]](#)
- [US6682907B \[0602\]](#)
- [US6013516A \[0609\]](#)
- [US5994136A \[0609\]](#)
- [US5837532A \[0614\]](#)
- [US5846782A \[0614\]](#)
- [US5804413A \[0614\]](#)
- [WO9102788A \[0614\]](#)
- [WO9604394A \[0614\]](#)
- [WO9815637A \[0614\]](#)
- [WO9906583A \[0614\]](#)

Non-patent literature cited in the description

- MARLENE BELFORT et al.Methods in Molecular Biology, 2014, [\[0009\]](#)
- RYO TAKEUCHI et al.Methods in Molecular Biology, 2014, [\[0009\]](#)
- SAMBROOK et al.Molecular Cloning: A Laboratory Manual20010000 [\[0191\]](#)
- SAMBROOK et al.Molecular Cloning: A Laboratory Manual19890000 [\[0191\]](#)
- MANIATIS et al.Molecular Cloning: A Laboratory Manual, 1982, [\[0191\]](#)

- **AUSUBEL** Current Protocols in Molecular Biology John Wiley and Sons 2008 0700 [0191]
- Short Protocols in Molecular Biology: A Compendium of Methods from Current Protocols in Molecular Biology, Greene Pub. Associates and Wiley-Interscience [0191]
- **GLOVER** DNA Cloning: A Practical Approach, IRL Press 1985 0000 vol. I & II, [0191]
- **ANAND** Techniques for the Analysis of Complex Genomes Academic Press 1992 0000 [0191]
- Transcription and Translation 1984 0000 [0191]
- **PERBALA** Practical Guide to Molecular Cloning, 1984, [0191]
- **HARLOW** LANE Antibodies, Cold Spring Harbor Laboratory Press 1998 0000 [0191]
- Current Protocols in Immunology 1991 0000 [0191]
- **JARJOUR et al.** Nuc. Acids Res., 2009, vol. 37, 206871-6880 [0254]
- **TAEKUCHI et al.** Proc Natl Acad Sci U. S. A., 2011, vol. 108, 3213077-13082 [0261] [0262]
- **KAY et al.** Science, 2007, vol. 318, 648-651 [0296]
- **FLATTEN et al.** Cancer Res., 2012, vol. 72, 215435-40 [0382]
- Pierce Catalog and Handbook Pierce Chemical Co. 1994 0000 [0415] [0457]
- **KUBY, J.** Immunology W. H. Freeman & Co. 1997 0000 [0415] [0457]
- **PATEL et al.** Gene Therapy, 1999, vol. 6, 412-419 [0421]
- **BROWN et al.** Nature, 1994, vol. 369, 756- [0444]
- **STAENDART et al.** Nature, 1990, vol. 346, 671- [0446]
- **KAY** Biochem. J., 1996, vol. 314, 361- [0446]
- **KUNKEL** Proc. Natl. Acad. Sci. USA., 1985, vol. 82, 488-492 [0487]
- **KUNKEL et al.** Methods in Enzymol, 1987, vol. 154, 367-382 [0487]
- **WATSON, J. D. et al.** Molecular Biology of the Gene Benjamin/Cummings 1987 0000 [0487]
- **DAYHOFF et al.** Atlas of Protein Sequence and Structure Natl. Biomed. Res. Found. 1978 0000 [0487]
- **WATSON et al.** Molecular Biology of the Gene The Benjamin/Cummings Pub. Co. 1987 0000 224- [0489]
- **MARATEA et al.** Gene, 1985, vol. 40, 39-46 [0496]
- **MURPHY et al.** Proc. Natl. Acad. Sci. USA, 1986, vol. 83, 8258-8262 [0496]
- **LIU et al.** PNAS, 1997, 5525-5530 [0497]
- **KIM et al.** PNAS, 1996, vol. 93, 1156-1160 [0497]
- **CHAUDHARY et al.** Proc. Natl. Acad. Sci. U.S.A., 1990, vol. 87, 1066-1070 [0497]
- **BIRD et al.** Science, 1988, vol. 242, 423-426 [0497]
- **DESJARLAIS** BERG PNAS, 1993, vol. 90, 2256-2260 [0497]
- PNAS, 1994, vol. 91, 11099-11103 [0497]
- **DEFELIPERYAN** Traffic, 2004, vol. 5, 8616-26 [0498]
- **RYAN et al.** J. Gener. Virol., 1997, vol. 78, 699-722 [0499]
- **SCYMCZAK et al.** Nature Biotech., 2004, vol. 5, 589-594 [0499]
- **DONNELLY et al.** J. Gen. Virol., 2001, vol. 82, 1027-1041 [0500]
- **LIMBACH et al.** Nucleic Acids Res., 1994, vol. 22, 2183-2196 [0505] [0506]
- **ALTSCHUL et al.** Nucl. Acids Res., 1997, vol. 25, 3389- [0512]
- **AUSUBEL et al.** Current Protocols in Molecular Biology John Wiley & Sons

Inc.19940000 [0512]

- JEMIELITY et al.RNA, 2003, vol. 9, 1108-1122 [0517]
- IRIONS et al.Nature Biotechnology, 2007, vol. 25, 1477-1482 [0556]
- CHALLITA et al.J Virol., 1995, vol. 69, 2748-55 [0556]
- SIRIN et al.Gene, 2003, vol. 323, 67- [0559]
- LANDYCurrent Opinion in Biotechnology, 1993, vol. 3, 699-707 [0560]
- SAUER, B.Current Opinion in Biotechnology, 1994, vol. 5, 521-527 [0562]
- JACKSON et al.Trends Biochem Sci, 1990, vol. 15, 12477-83 [0567]
- JACKSONKAMINSKIRNA, 1995, vol. 1, 10985-1000 [0567]
- HUEZ et al.Mol. Cell. Biol., 1998, vol. 18, 116178-6190 [0567]
- DUKE et al.J. Virol, 1992, vol. 66, 31602-9 [0567]
- HUEZ et al.Mol Cell Biol, 1998, vol. 18, 116178-90 [0567]
- KOZAKCell, 1986, vol. 44, 2283-92 [0569]
- KOZAKNucleic Acids Res., 1987, vol. 15, 208125-48 [0569]
- LIU et al.Gene Therapy., 2003, vol. 10, 180-187 [0580]
- BALAZS et al.Journal of Drug Delivery., 2011, vol. 2011, 1-12 [0580]
- ZENNOU et al.Cell, 2000, vol. 101, 173- [0602]
- CLEVER et al.J. of Virology, 1995, vol. 69, 42101-2109 [0603]
- CULLEN et al.J. Virol., 1991, vol. 65, 1053- [0604]
- CULLEN et al.Cell, 1991, vol. 58, 423- [0604]
- ZUFFEREY et al.J. Virol., 1999, vol. 73, 2886- [0605]
- HUANG et al.Mol. Cell. Biol., vol. 5, 3864- [0605]
- LIU et al.Genes Dev., 1995, vol. 9, 1766- [0605]
- KUTNER et al.BMC Biotechnol., 2009, vol. 9, 10- [0608]
- KUTNER et al.Nat. Protoc., 2009, vol. 4, 4495-505 [0608]
- STERMAN et al.Hum. Gene Ther., 1998, vol. 7, 1083-9 [0612]
- REMINGTONThe Science and Practice of Pharmacy,PA: Pharmaceutical Press20120000vol. I,II, [0656]
- CHEMNITZ MJM Immunol., 2004, vol. 173, 2945-54 [0679]
- YOKOSUKA TJ Exp Med., 2012, vol. 209, 61201-17 [0679]
- SATHERSci Transl Med., 2015, vol. 7, 307307ra156- [0700]

Patentkrav

1. Polypeptid omfattende en I-OnuI-homing-endonuclease- (HE) variant, som spalter et målsted i det humane programmerede celledøds- 1 (PD-1) gen, hvor I-OnuI HE-varianten omfatter en aminosyresekvens, som er mindst 95% identisk med aminosyresekvensen angivet i en hvilken som helst af SEQ ID NOs: 60-63.

2. Polypeptidet ifølge krav 1, hvor I-OnuI HE-varianten spalter et PD-1 exon 1-målsted og omfatter følgende aminosyresubstitutioner af SEQ ID NO: 4:

- (a) L26G, R28S, R30L, N32R, K34R, S35G, S36T, V37A, G38R, S40H, E42R, G44S, Q46A, T48V, V68I, A70T, S72D, N75R, A76Y, S78R, K80R, I100V, L138M, T143N, S159P, E178D, C180S, N184R, I186R, K189N, S190V, K191N, L192A, G193R, Q195R, S201E, T203S, K207R, Y223H, K225Y, K227G, F232R, D236Q, V238R og T240E;
- (b) L26G, R28S, R30L, N32R, K34R, S35G, S36T, V37A, V37G, G38R, S40H, E42R, G44S, Q46T, T48V, V68I, A70T, S72D, N75R, A76Y, S78R, K80C, I100V, V132A, L138M, T143N, S155G, S159P, E178D, C180S, N184R, I186R, K189N, S190V, K191N, L192A, G193R, Q195R, S201E, T203S, K207R, Y223H, K225Y, K227G, F232R, D236Q, V238R og T240E;
- (c) L26G, R28S, R30L, N32R, K34R, S35G, S36T, V37A, G38R, S40H, E42R, G44S, Q46T, T48M, V68I, A70T, S72N, N75H, A76Y, S78T, K80R, I100V, L138M, T143N, S159P, E178D, C180S, N184R, I186R, K189N, S190V, K191N, L192A, G193R, Q195R, S201E, T203S, K207R, Y223H, K225Y, K227G, F232R, D236Q, V238R og T240E;
- (d) L26G, R28S, R30L, N32R, K34R, S35G, S36T, V37A, G38R, S40H, E42R, G44S, Q46T, T48M, V68S, A70Y, S72N, N75H, A76Y, K80E, T82F, L138M, T143N, S159P, E178D, C180S, N184R, I186R, K189N, S190V, K191N, L192A, G193R, Q195R, S201E, T203S, K207R, Y223H, K225Y, K227G, F232R, D236Q, V238R og T240E;
- (e) L26G, R28S, R30L, N32R, K34R, S35G, S36T, V37A, G38R, S40H, E42R, G44S, Q46T, T48M, V68S, A70L, S72N, N75H, A76Y, K80V, T82Y, L138M, T143N, S159P, E178D, C180S, N184R, I186R, K189N, S190V, K191N, L192A, G193R, Q195R, S201E, T203S, K207R, Y223H, K225Y, K227G, F232R, D236Q, V238R og T240E; eller

- (f) L26G, R28S, R30L, N32R, K34R, S35G, S36T, V37G, G38R, S40H, E42R, G44S, Q46T, T48M, V68S, A70T, S72N, N75H, A76Y, K80V, T82Y, L138M, T143N, S159P, E178D, C180S, N184R, I186R, K189N, S190V, K191N, L192A, G193R, Q195R, S201E, T203S, K207R, Y223H, K225Y, K227G, F232R, D236Q, V238R og T240E.

- 3.** Polypeptidet ifølge krav 1 eller krav 2, hvor polypeptidet binder og spalter polynukleotidsekvensen angivet i SEQ ID NO: 30.
- 10 **4.** Polypeptidet ifølge et hvilket som helst af kravene 1 til 3, yderligere omfattende et TALE DNA-bindingsdomæne, fortrinsvis et TALE DNA-bindingsdomæne omfattende ca. 9,5 TALE-gentagelsesenheder til ca. 15,5 TALE-gentagelsesenheder.
- 15 **5.** Polypeptidet ifølge krav 4, hvor TALE DNA-bindingsdomænet binder polynukleotidsekvensen angivet i SEQ ID NO: 31.
- 6.** Polypeptidet ifølge krav 5, hvor polypeptidet binder og spalter polynukleotidsekvensen angivet i SEQ ID NO: 32.
- 20 **7.** Polypeptidet ifølge et hvilket som helst af kravene 1 til 6, yderligere omfattende en peptid-linker eller et viralt selvspaltende 2A-peptid, og en Trex2 3'-5'-exonuclease eller et biologisk aktivt fragment deraf.
- 25 **8.** Polynukleotid, et mRNA eller et cDNA som koder for polypeptidet ifølge et hvilket som helst af kravene 1 til 7.
- 9.** Vektor omfattende et polynukleotid som koder for polypeptidet ifølge et hvilket som helst af kravene 1 til 7.
- 30 **10.** Celle omfattende polypeptidet ifølge et hvilket som helst af kravene 1 til 7, polynukleotidet ifølge krav 8 eller vektoren ifølge krav 9.

11. Cellen ifølge krav 10, hvor cellen omfatter et polynukleotid, som koder for en T-cellereceptor (TCR), en kimær antigenreceptor (CAR), en Daric eller en zetakin.

12. Cellen ifølge krav 10 eller krav 11, hvor cellen er en hæmatopoietisk celle, en
5 T-celle, en CD3⁺-celle, en CD4⁺-celle, en CD8⁺-celle, en immuneffektorcelle, en
cytotoksisk T-lymfocyt (CTL), en tumor infiltrerende lymfocyt (TIL), en hjælper-T-
celle, en naturlig killer- (NK) celle eller en naturlig killer-T- (NKT) celle.

13. Sammensætning omfattende en eller flere celler ifølge et hvilket som helst af
10 kravene 10 til 12.

DRAWINGS

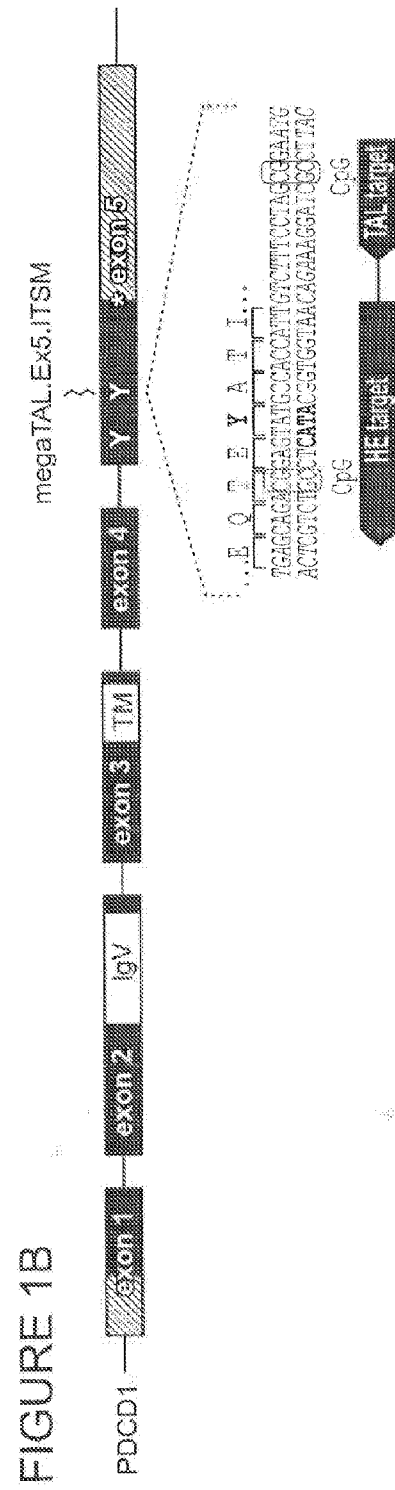
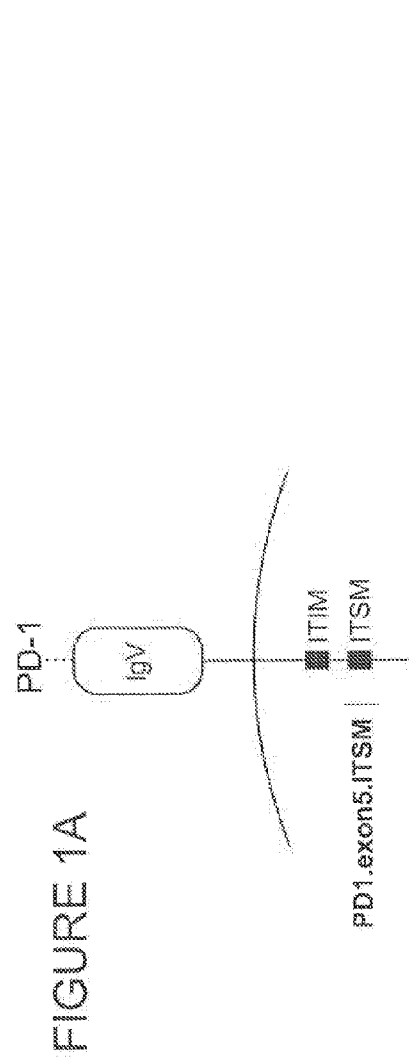

FIGURE 2

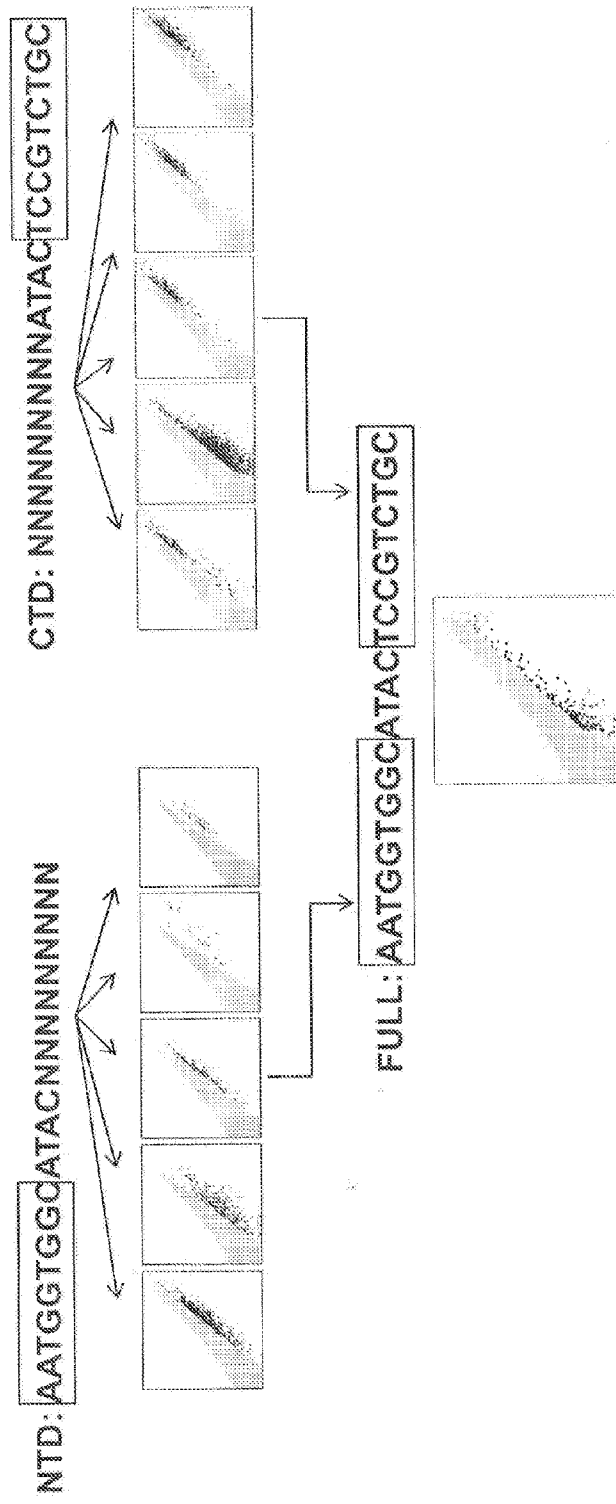

FIGURE 3A

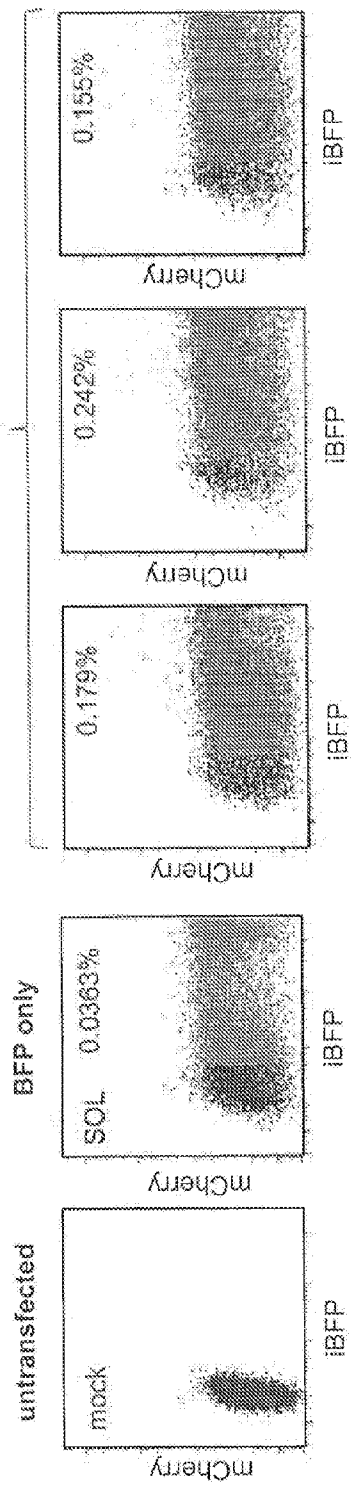

FIGURE 3B

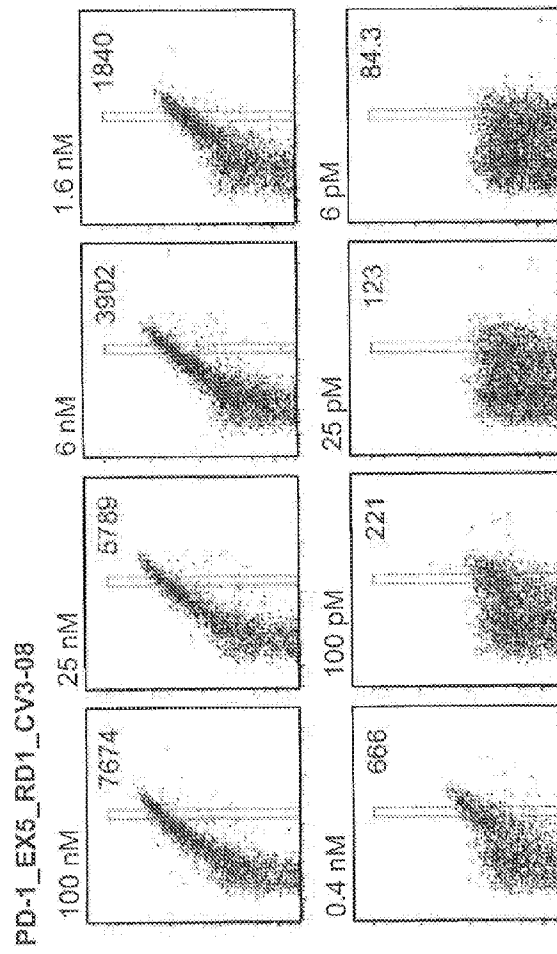

FIGURE 4

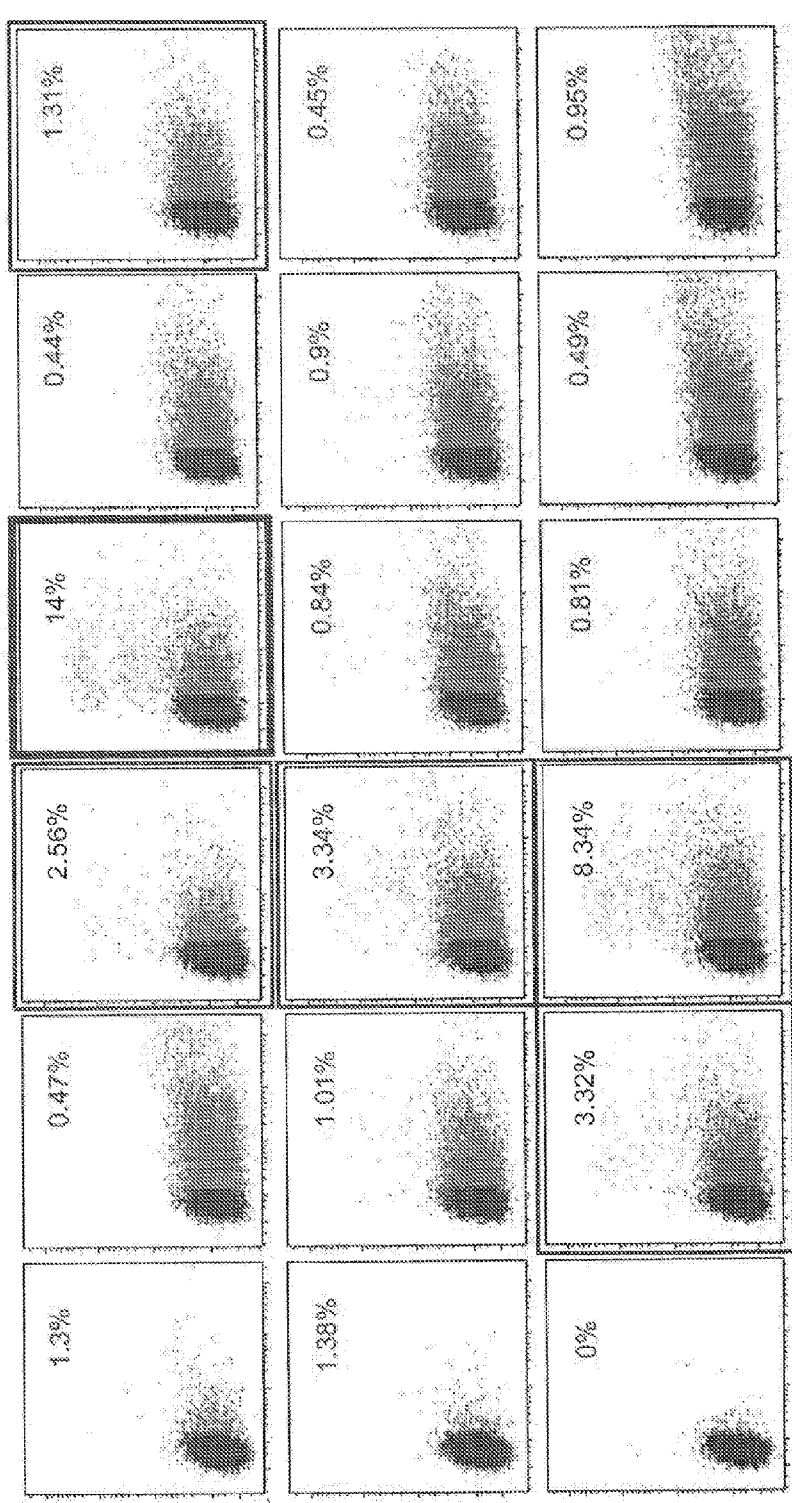

FIGURE 4 (cont.)

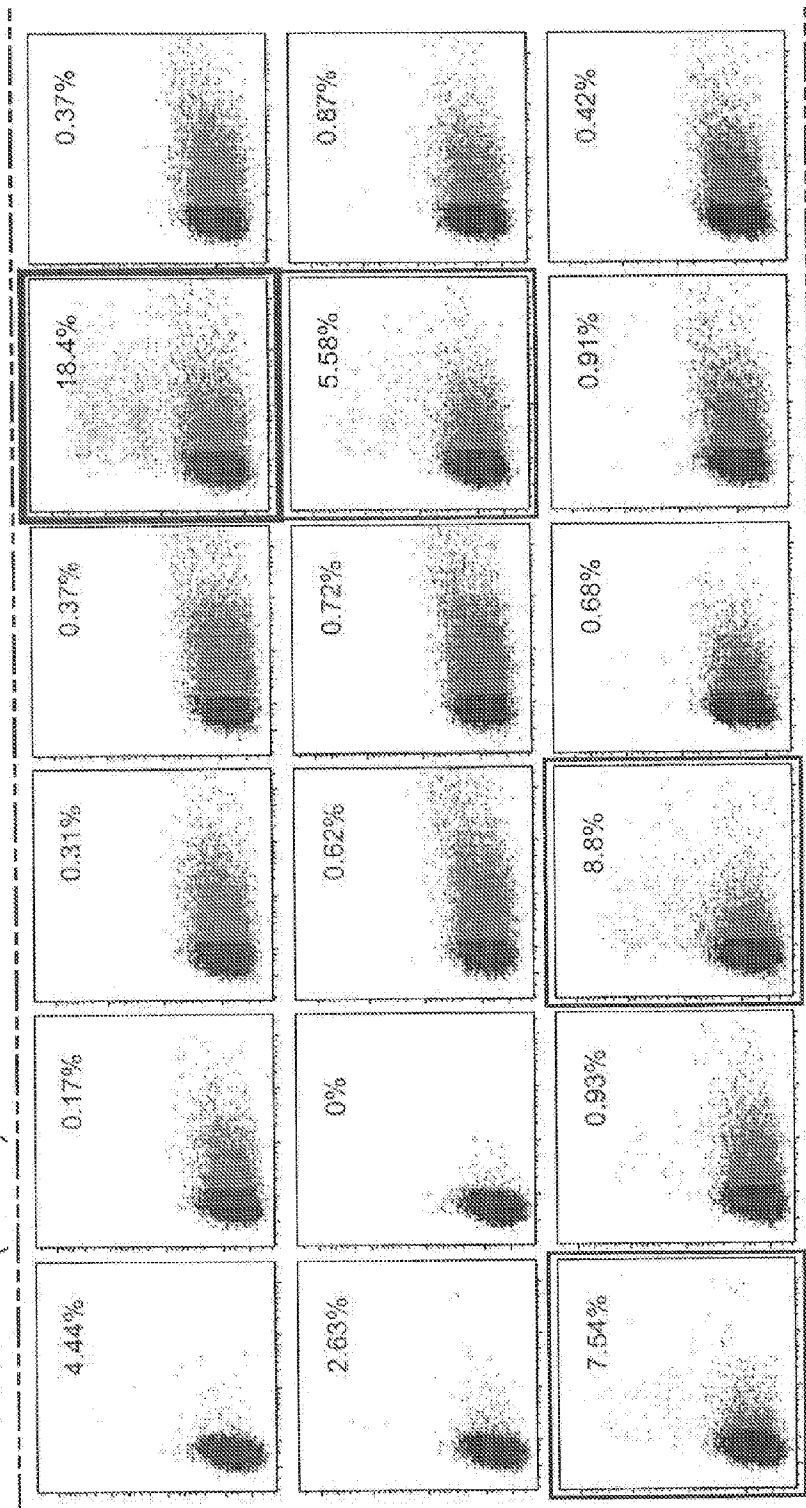

FIGURE 4 (cont.)

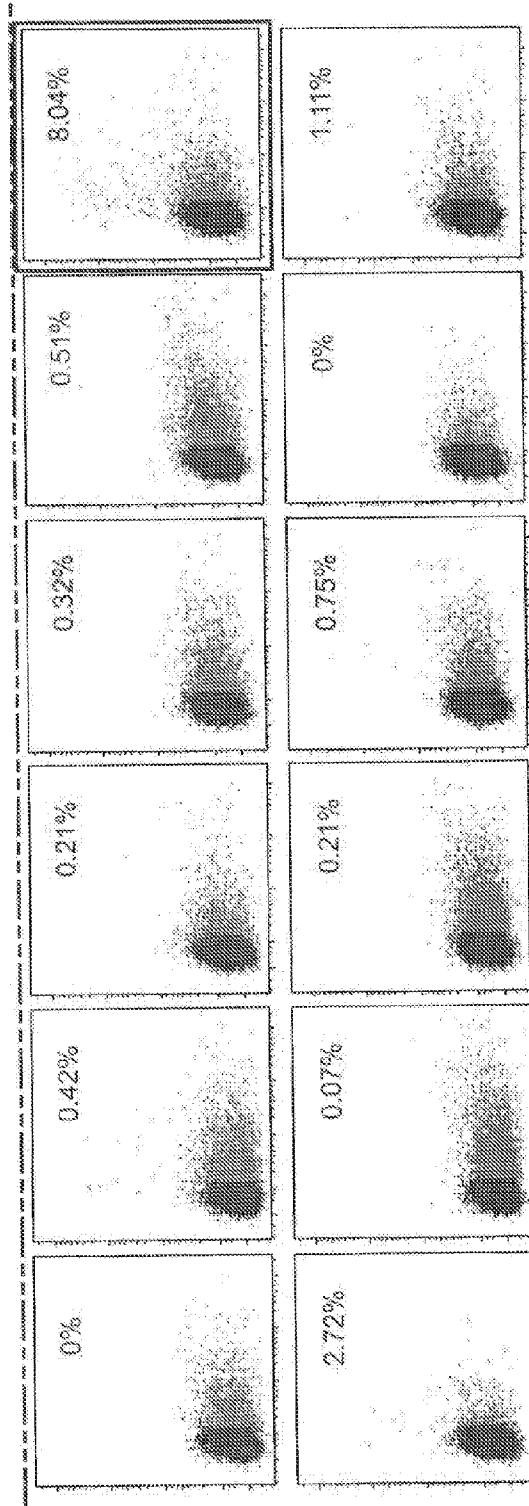

FIGURE 5

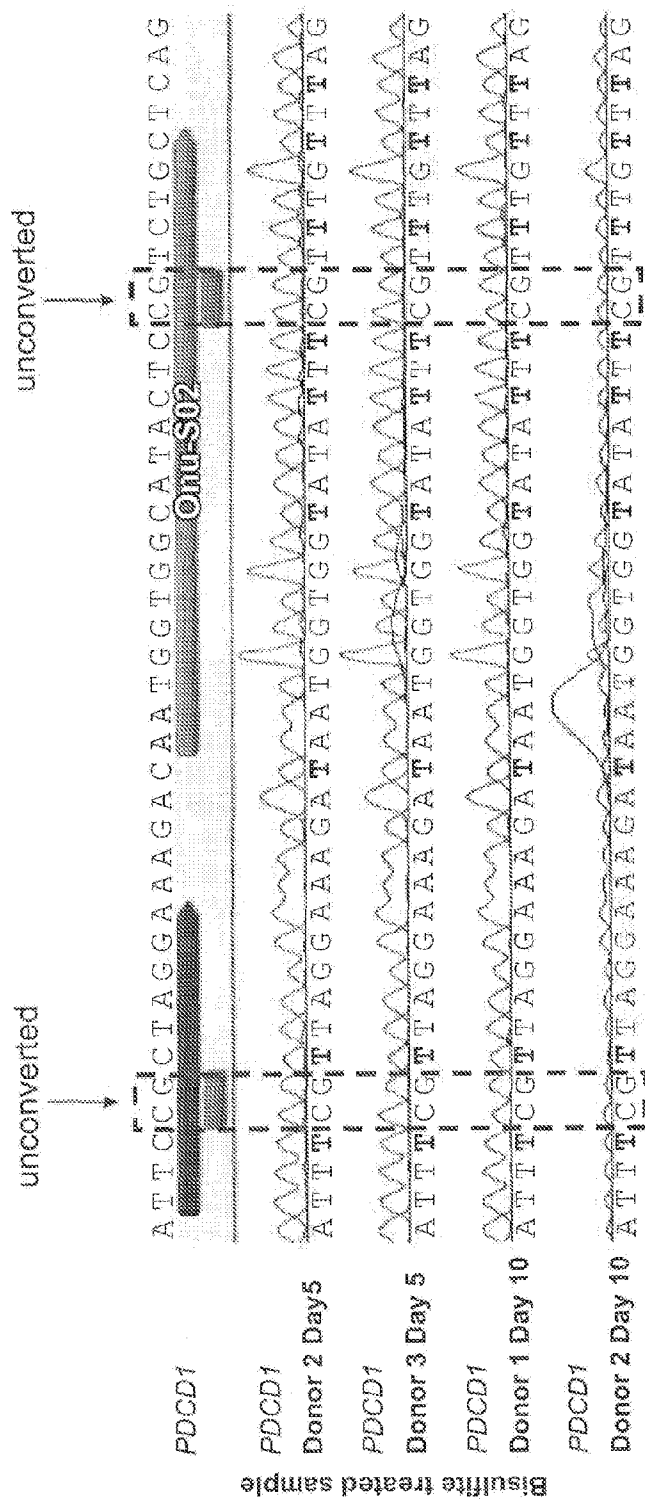
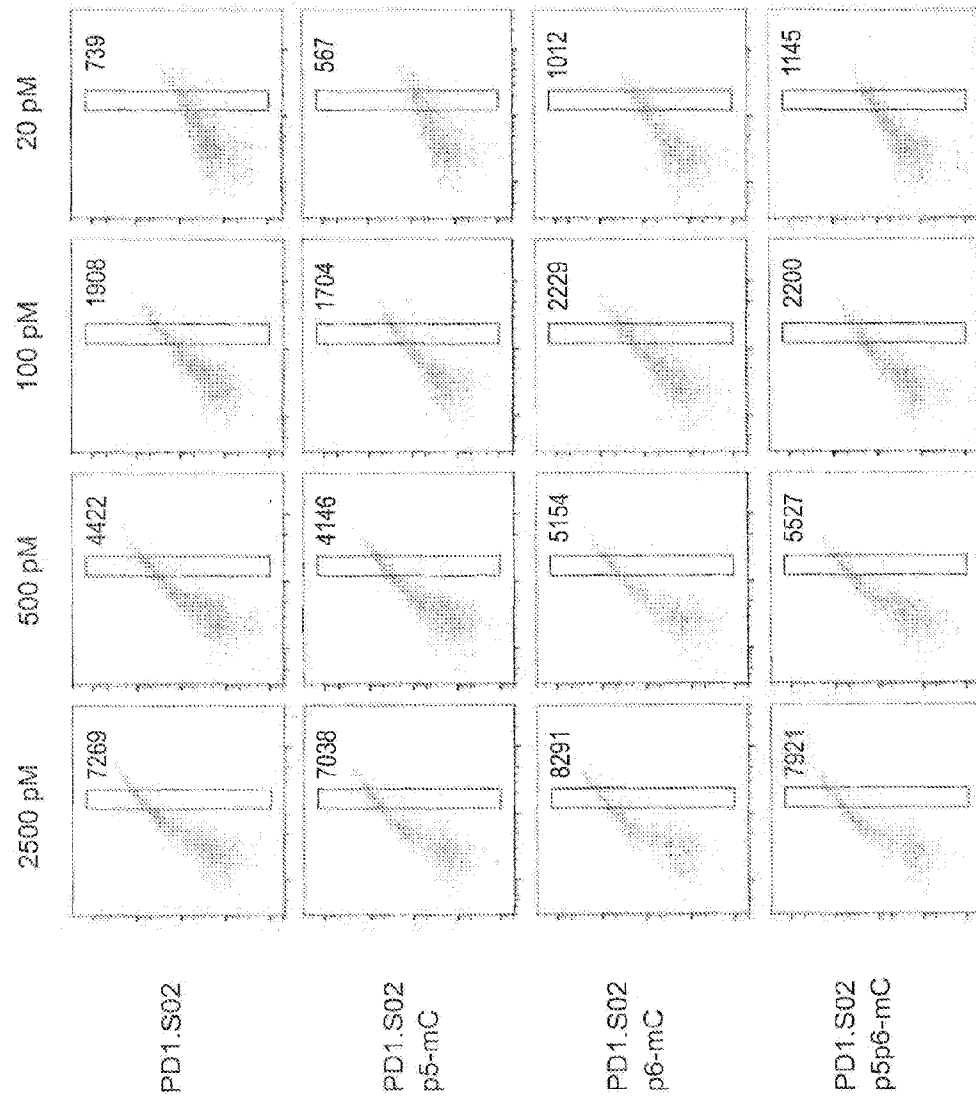

FIGURE 6



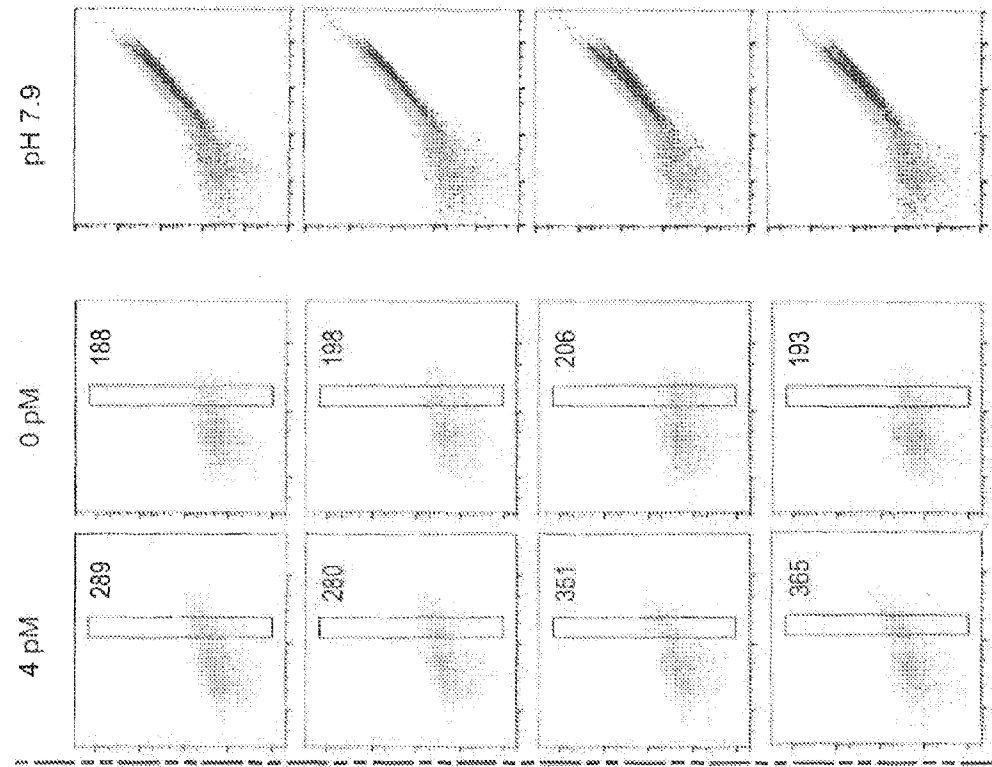

FIGURE 7A

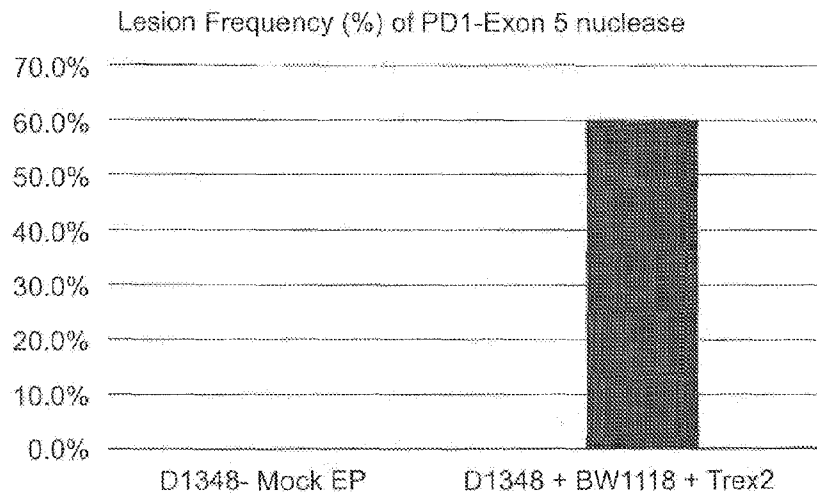

FIGURE 7B

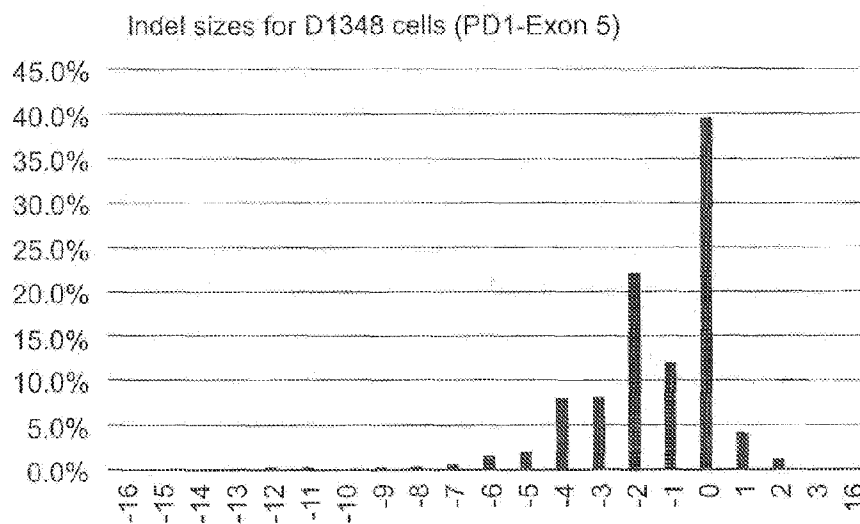

FIGURE 8

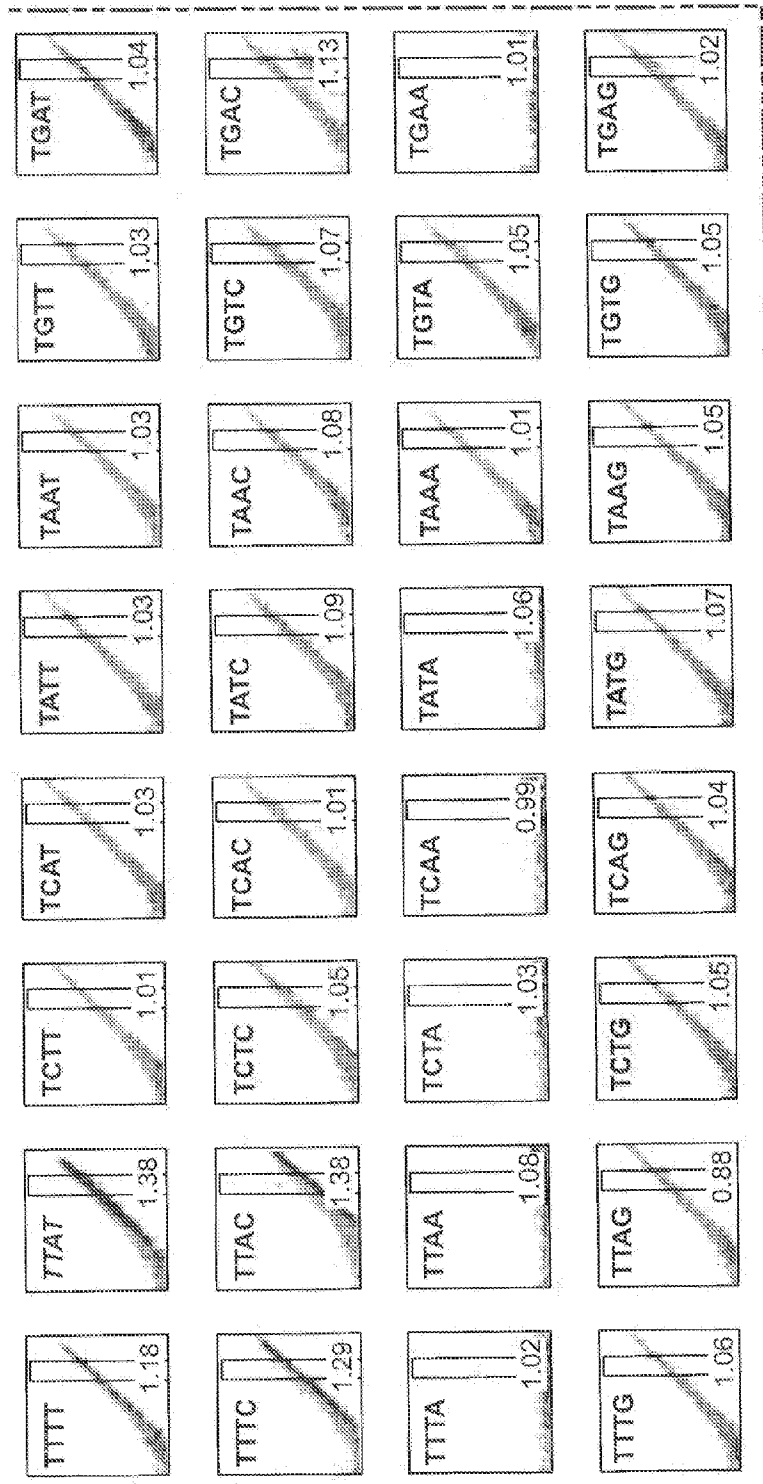

FIGURE 8 (cont.)

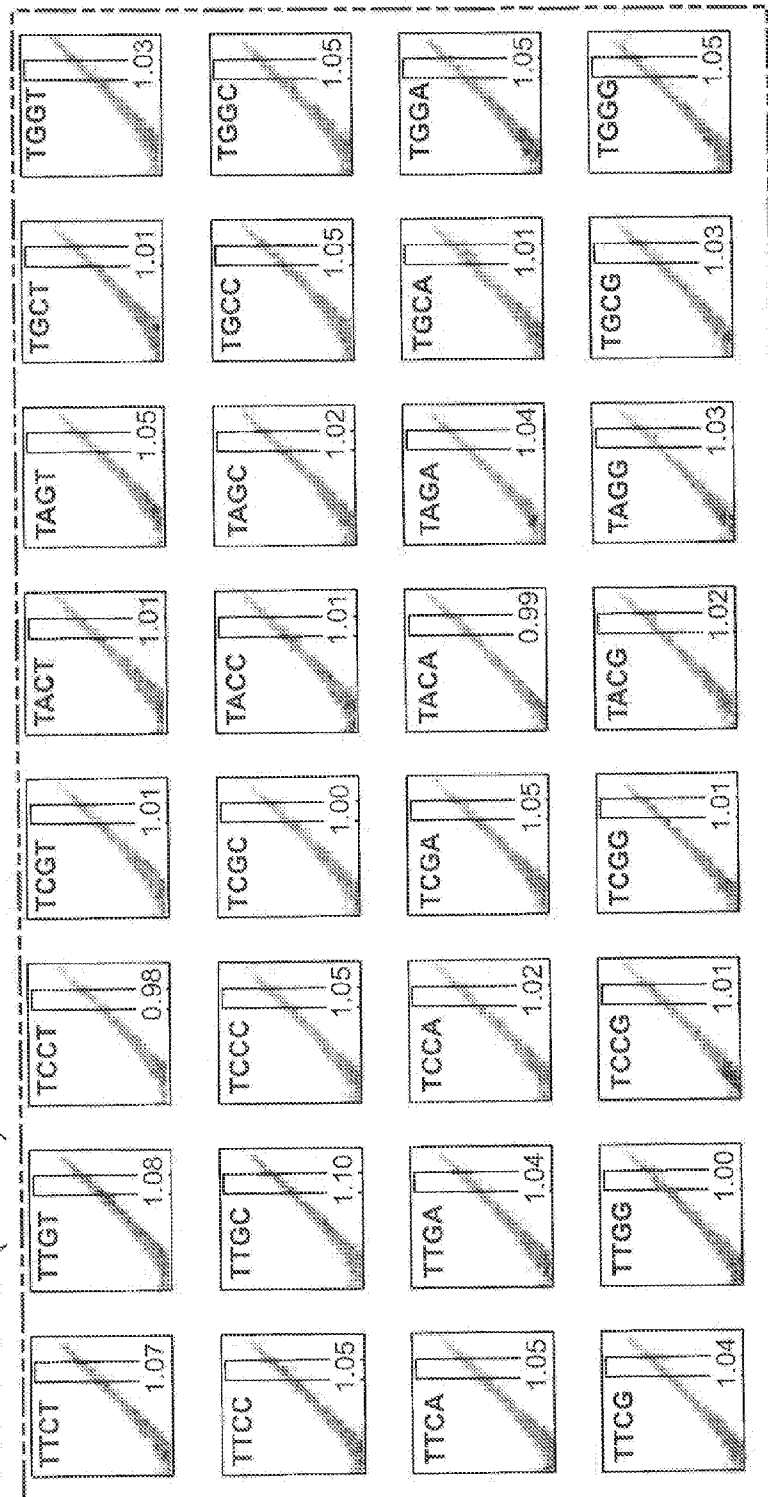

FIGURE 8 (cont.)

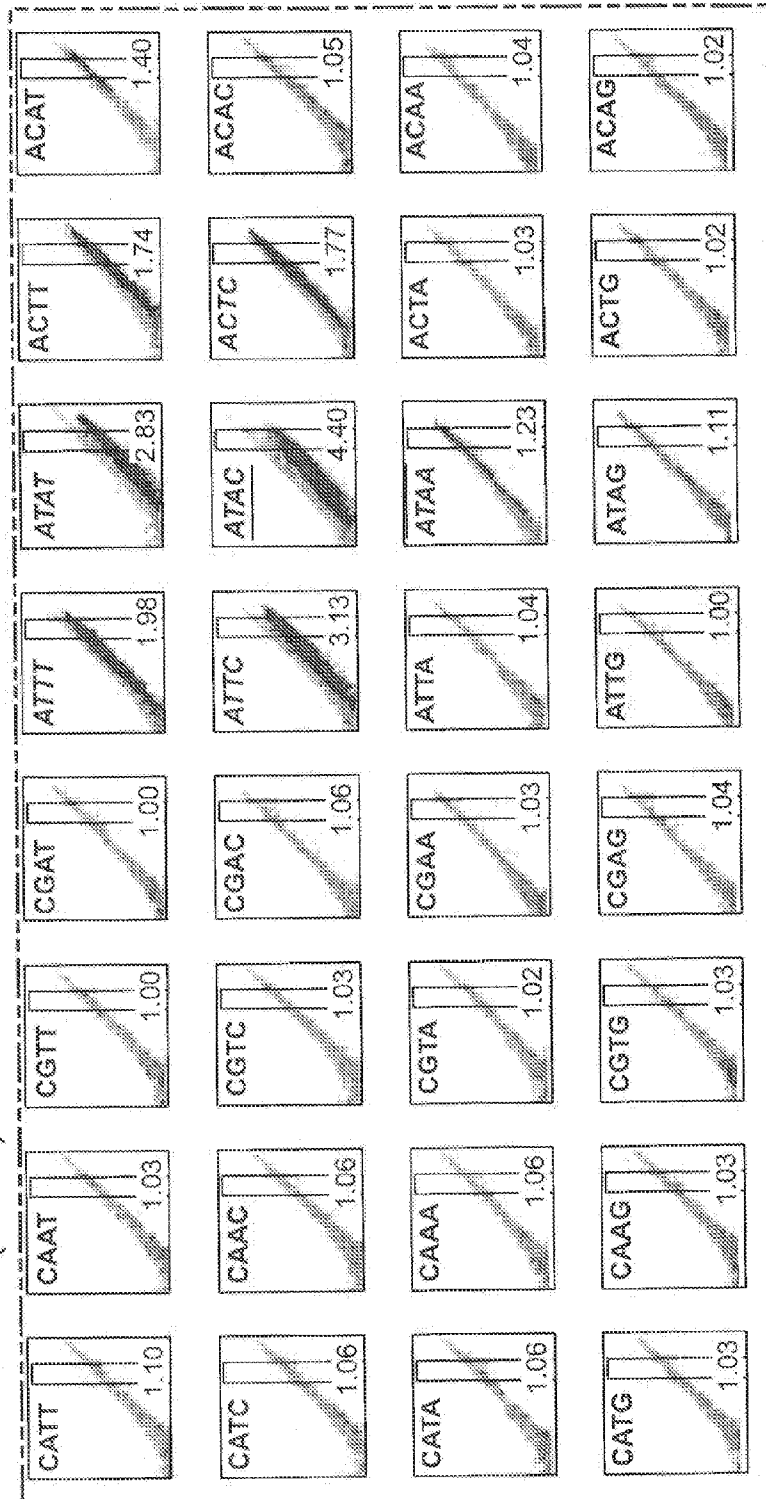

FIGURE 8 (cont.)

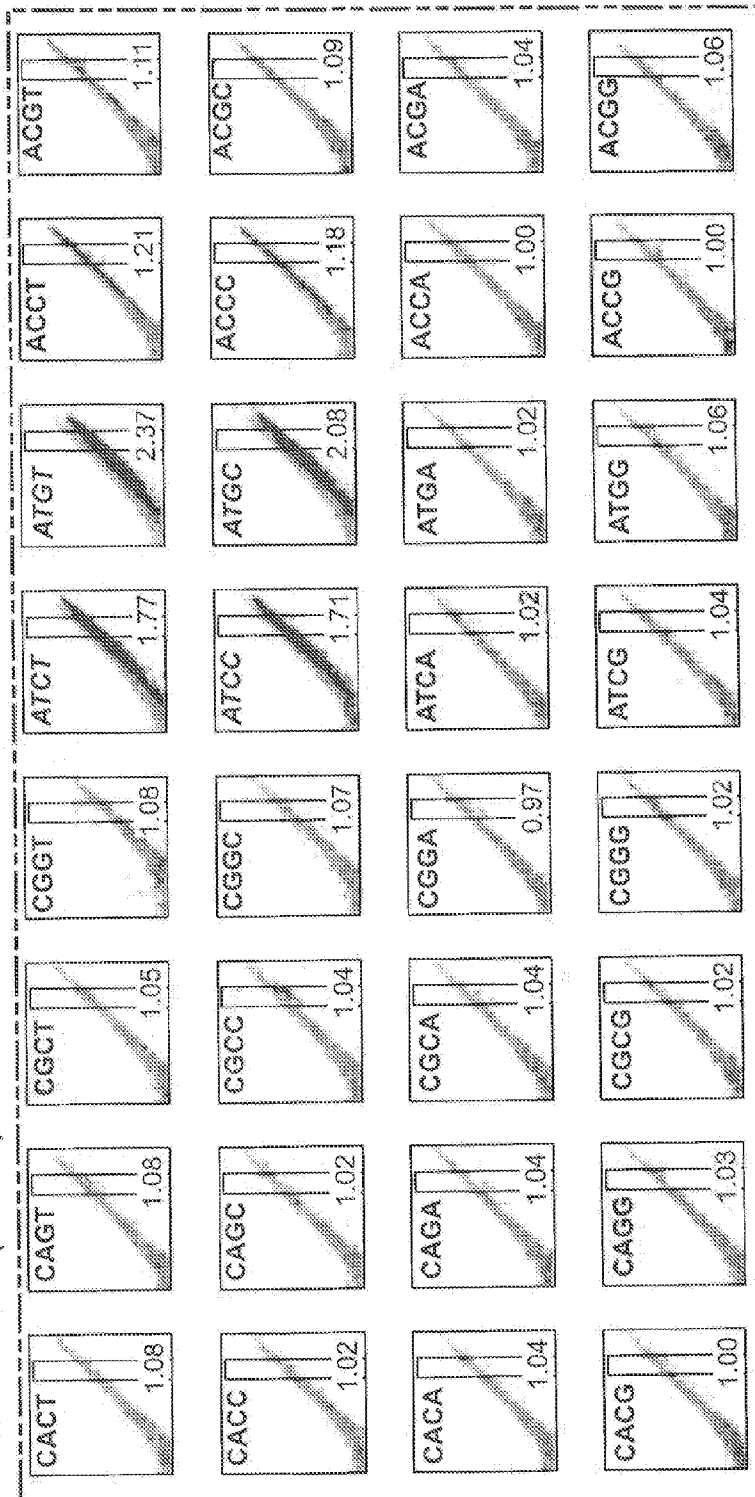

FIGURE 8 (cont.)

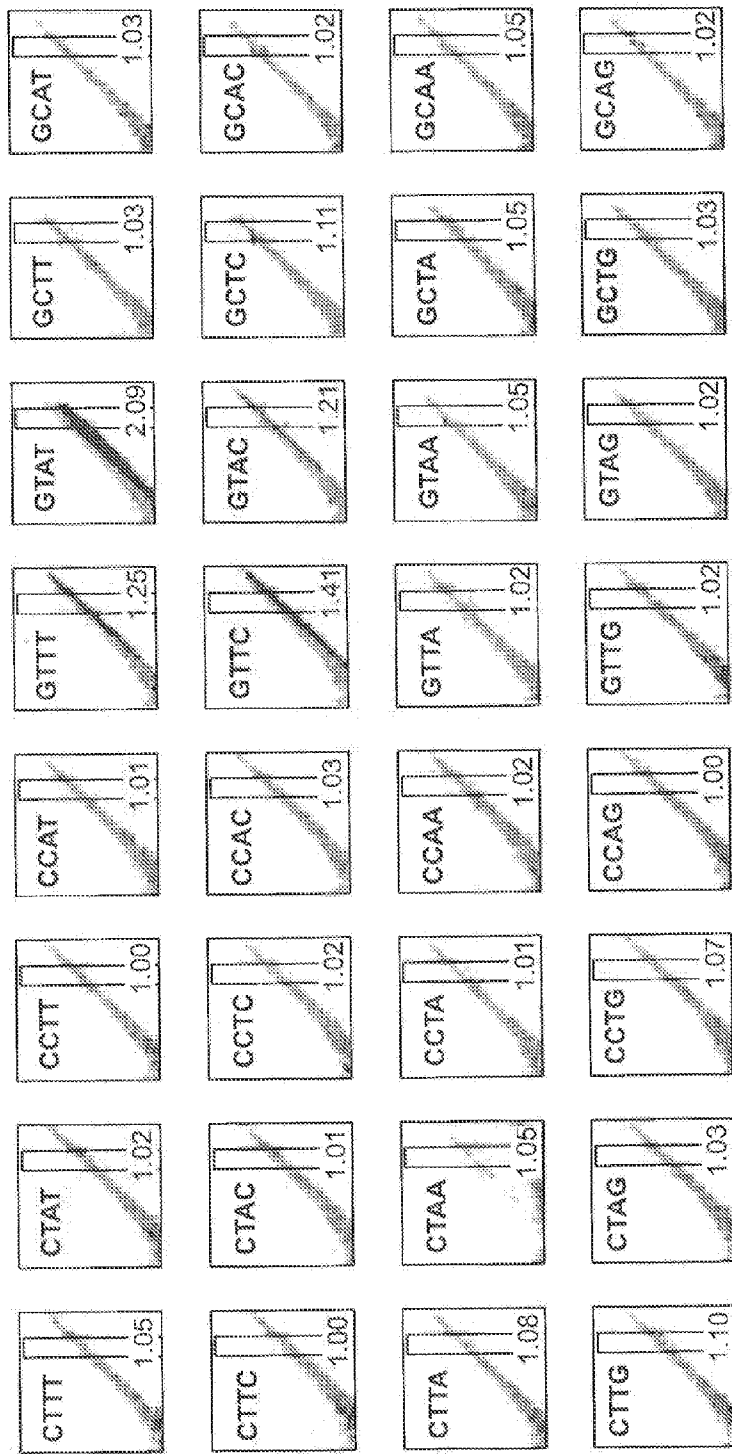

FIGURE 8 (cont.)

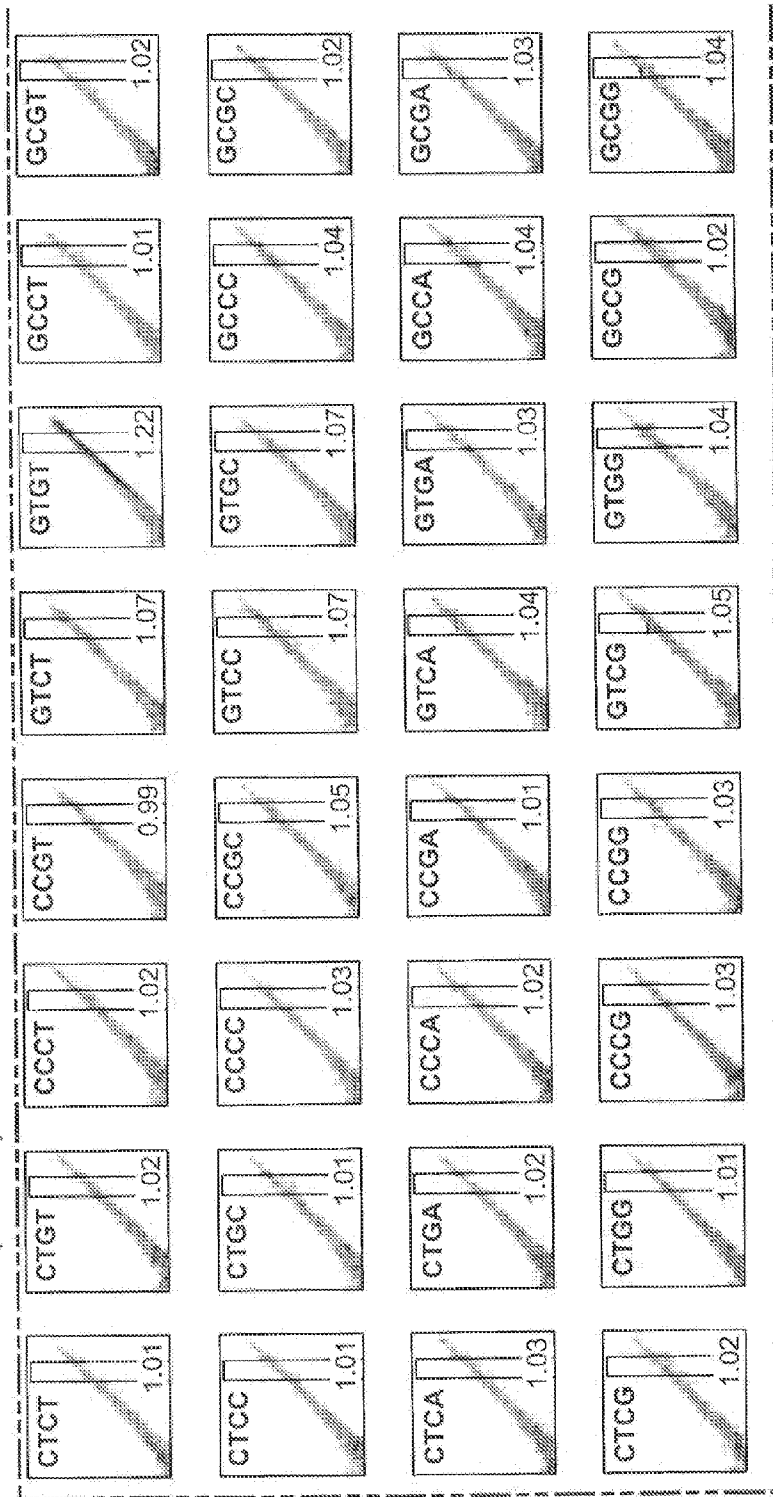

FIGURE 8 (cont.)

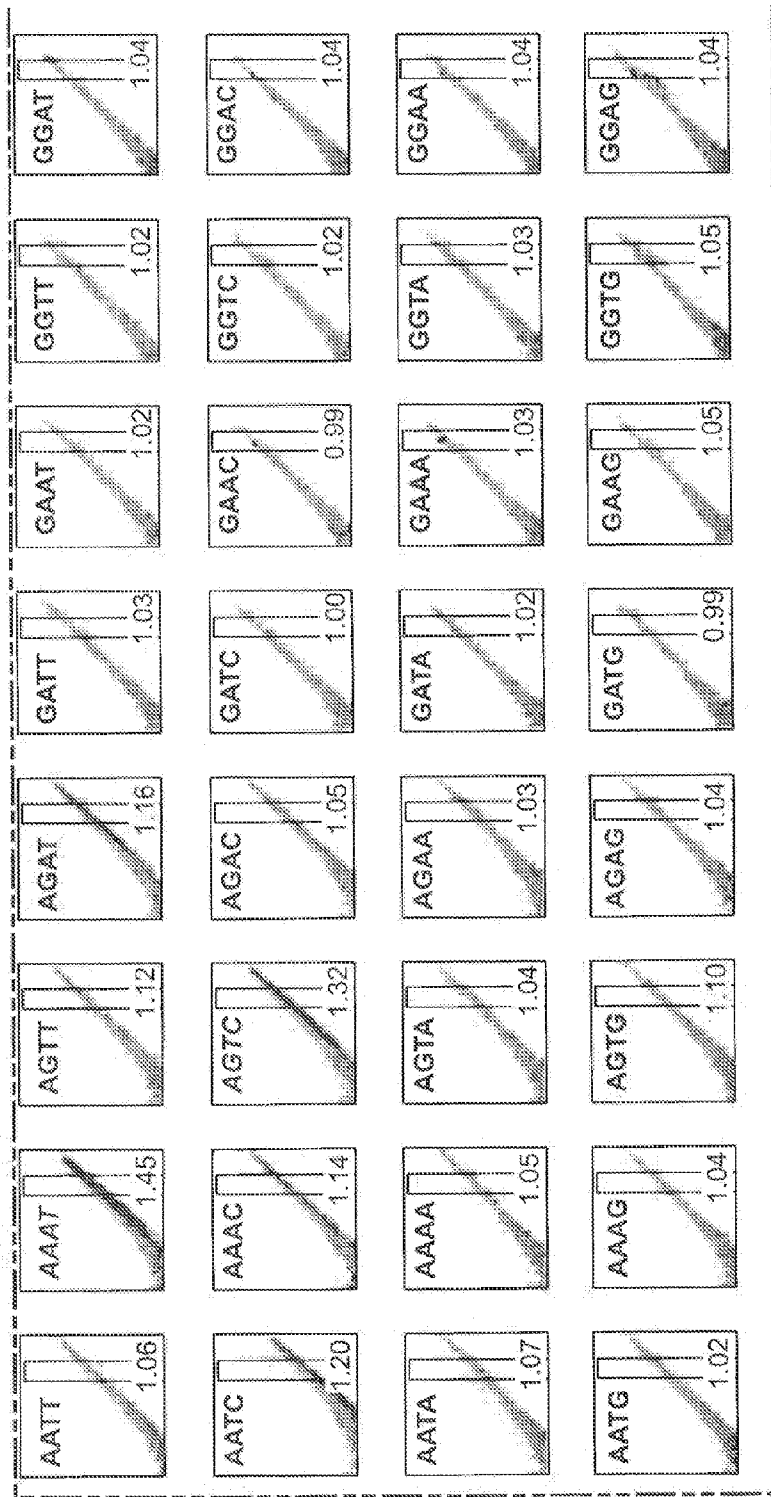

FIGURE 9A

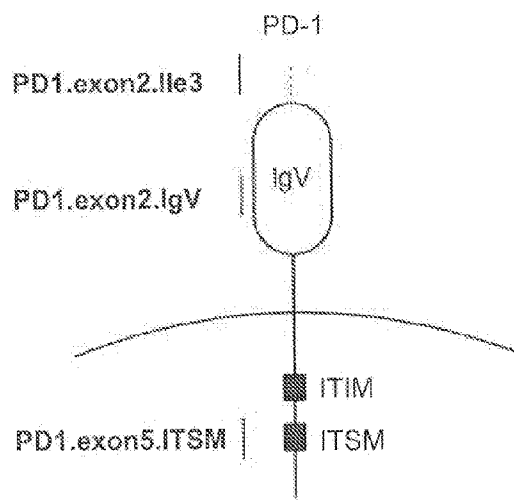

FIGURE 10

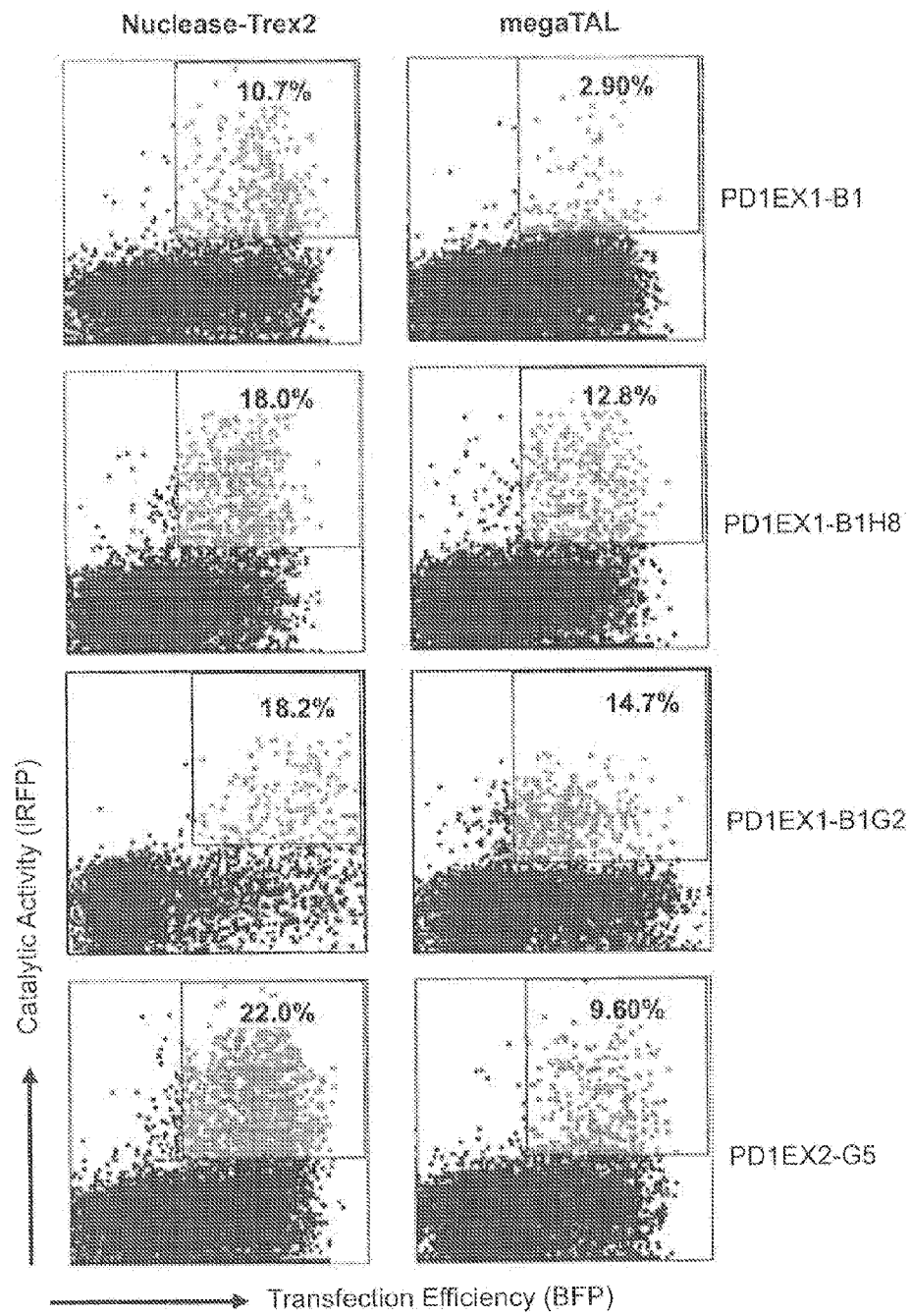

FIGURE 11A

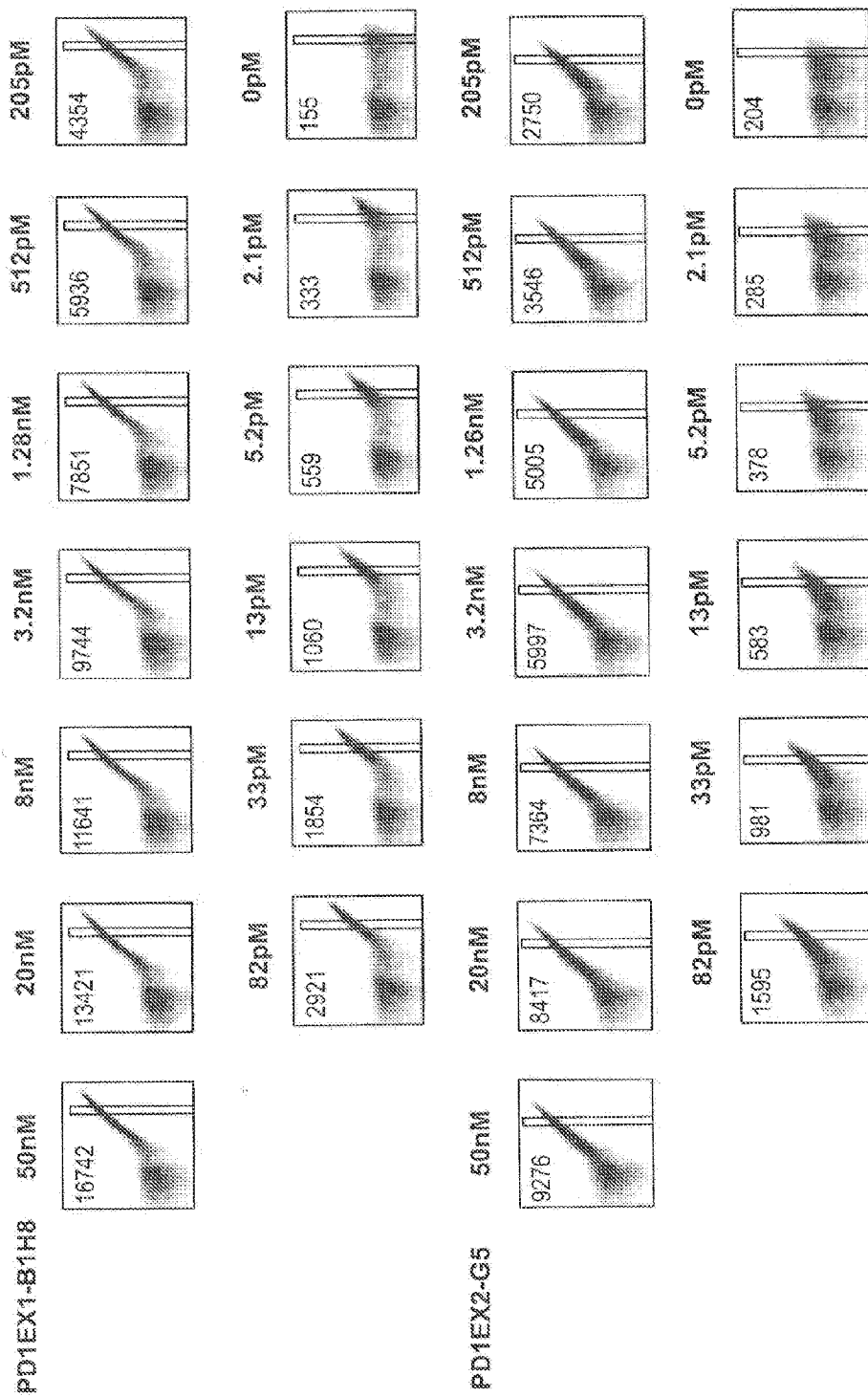

FIGURE 11B

PD1Ex1.1le3GGCATGCAGATCCACAGGGCGC



PD1EX1-B1G2
PD1EX1-B1G2C4
PD1EX1-B1G2C11
PD1EX1-B1G2C5

ATG	1.26	1.26	1.21	1.21
ATA	1.26	1.26	1.28	1.18
GTA	1.24	1.20	1.14	1.18
ATT	1.12	1.17	1.11	1.17
ATC	1.15	1.12	1.09	1.20
GTT	1.26	1.11	1.01	1.18
GTG	1.22	1.10	1.08	1.14
ACA	1.24	1.05	1.06	1.02
CCA	1.15	1.05	1.03	1.03
GTC	1.23	1.05	1.04	1.22
TAA	1.22	1.05	1.06	1.03
AGC	1.21	1.05	1.02	1.03
GGC	1.21	1.05	1.03	1.04
GGA	1.10	1.04	1.00	1.01
GAC	1.21	1.04	1.05	1.05
GCA	1.24	1.04	1.04	1.07
CTA	1.10	1.04	1.01	1.05
GAA	1.27	1.04	1.03	1.02
GGG	1.17	1.04	1.01	1.04
AGT	1.26	1.03	1.03	1.03
TGG	1.15	1.03	1.03	1.10

1.3

FIGURE 11B (cont.)

TTG	1.07	1.03	1.03	1.03	1.11	1.2
ACG	1.25	1.03	1.01	1.01	1.01	
TCA	1.24	1.03	1.07	1.06	1.06	1.1
TTC	1.06	1.03	1.00	1.05	1.05	
CGC	1.13	1.03	1.03	1.01	1.01	1.2
GAT	1.25	1.03	1.03	1.05	1.05	
TCG	1.22	1.03	0.99	1.07	1.07	1.1
CGA	1.19	1.03	1.00	1.00	1.00	
CTG	1.05	1.03	1.02	1.04	1.04	1.2
CGG	1.15	1.02	1.04	1.03	1.03	
GGT	1.21	1.02	1.03	1.04	1.04	1.1
AGA	1.21	1.02	1.04	1.02	1.02	
GAG	1.25	1.02	1.00	1.00	1.00	1.2
CGT	1.12	1.02	1.01	1.04	1.04	
AAG	1.25	1.02	1.04	1.04	1.04	1.1
TAC	1.23	1.02	1.03	1.06	1.06	
CCG	1.07	1.02	1.03	1.01	1.01	1.2
TIT	1.02	1.02	1.01	1.03	1.03	
AGG	1.28	1.02	1.02	1.02	1.02	1.1
TAT	1.21	1.02	1.02	1.01	1.01	
GCC	1.05	1.02	1.03	1.03	1.03	1.2
TTA	1.10	1.02	1.03	1.05	1.05	
CAC	1.10	1.02	1.01	1.04	1.04	1.1
CTC	1.04	1.02	1.04	1.05	1.05	
TCT	1.19	1.02	1.05	1.06	1.06	1.2
TCC	1.19	1.01	1.04	1.14	1.14	
GCG	1.23	1.01	1.00	1.04	1.04	1.1
CAG	1.13	1.01	1.02	1.03	1.03	
CCT	1.03	1.01	1.02	1.01	1.01	1.2
CTT	1.02	1.01	1.01	1.03	1.03	

FIGURE 11B (cont.)

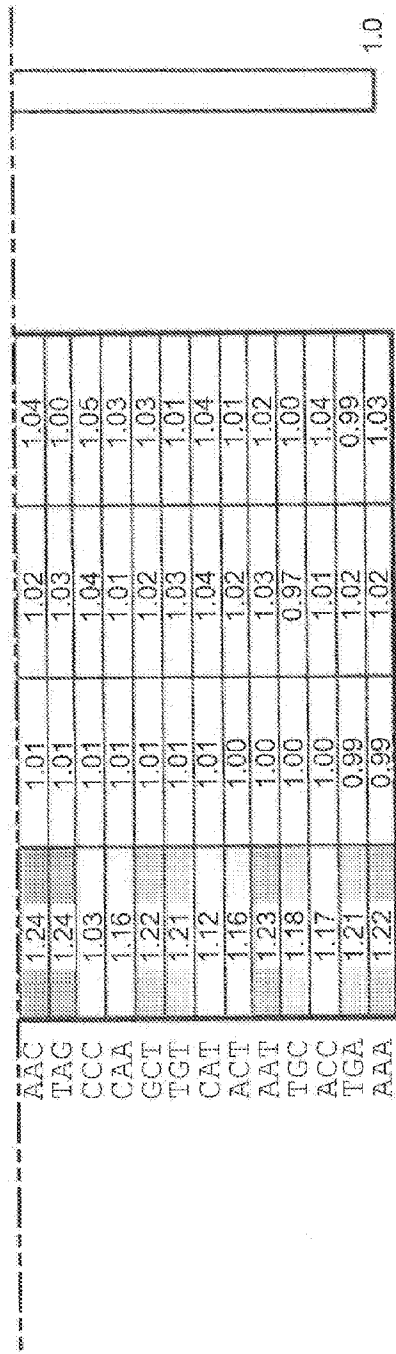

FIGURE 12

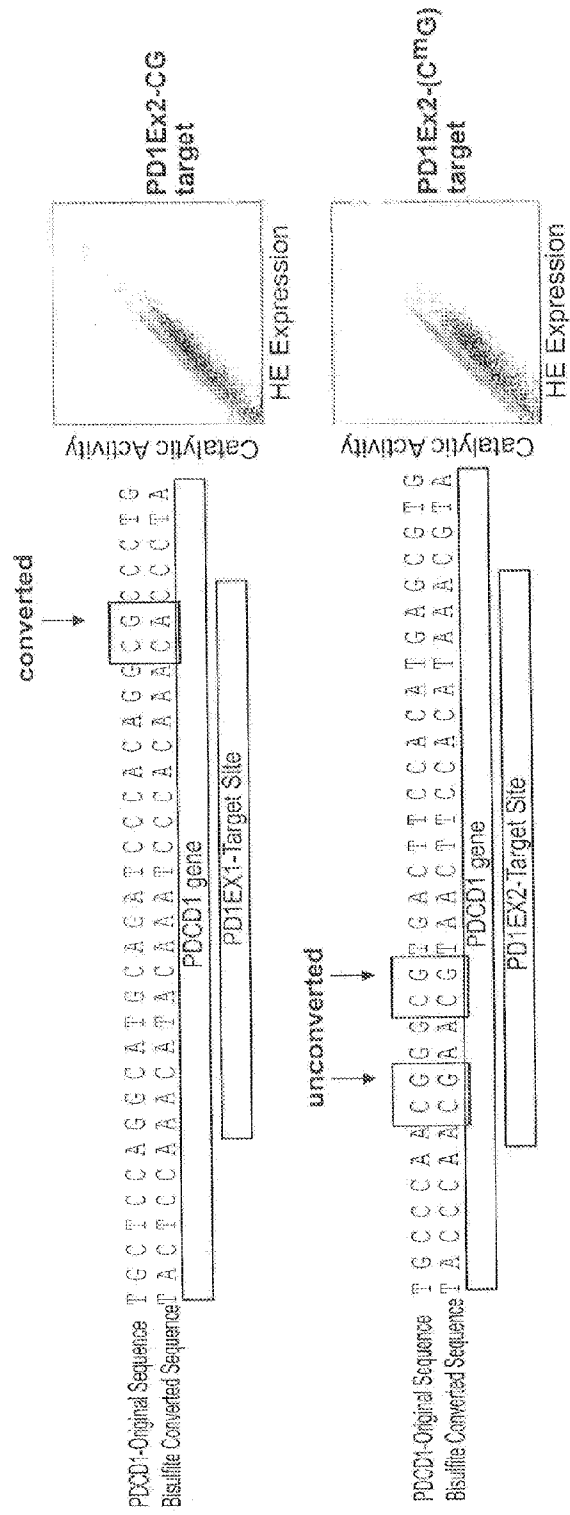

FIGURE 13A

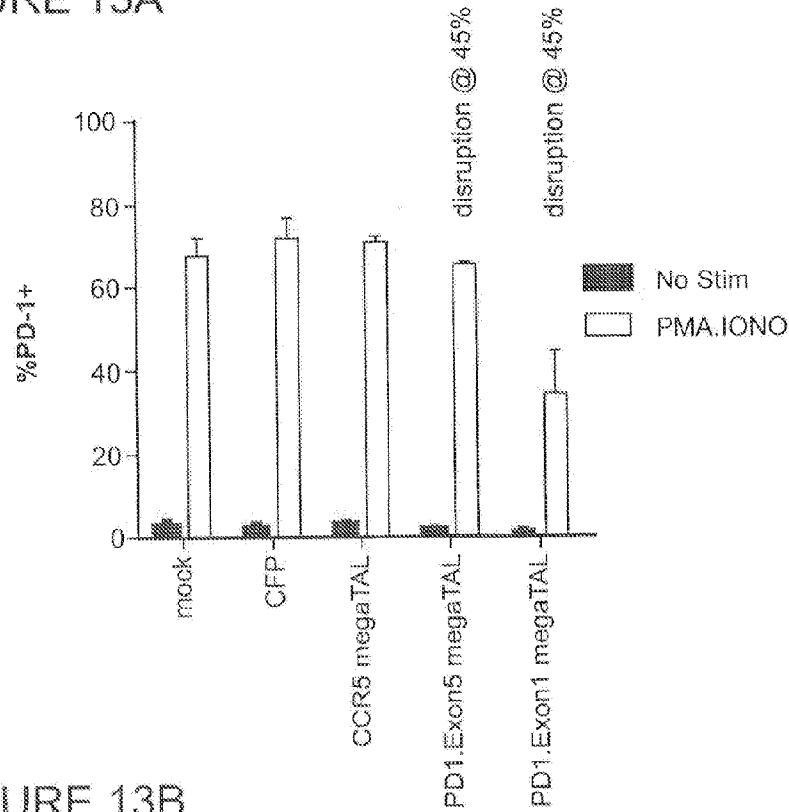

FIGURE 13B

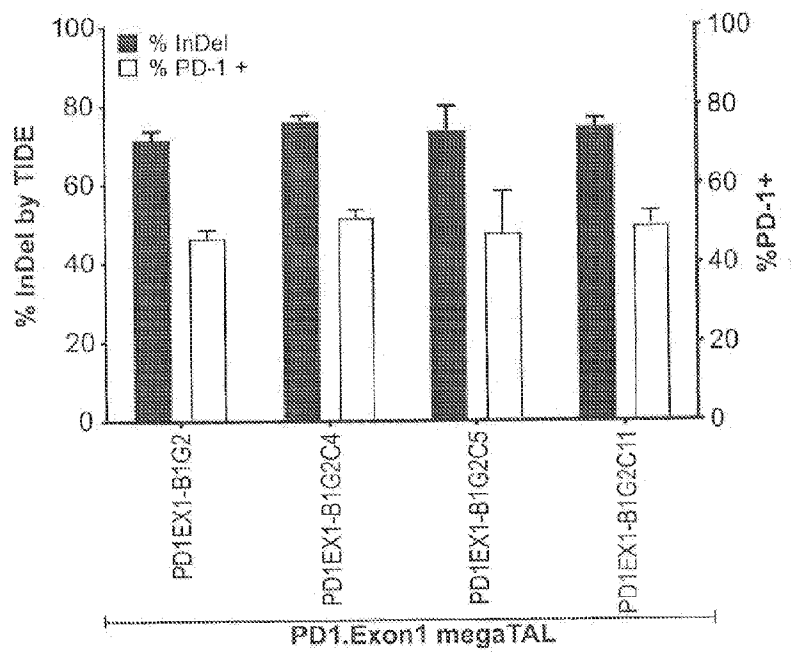

FIGURE 15A

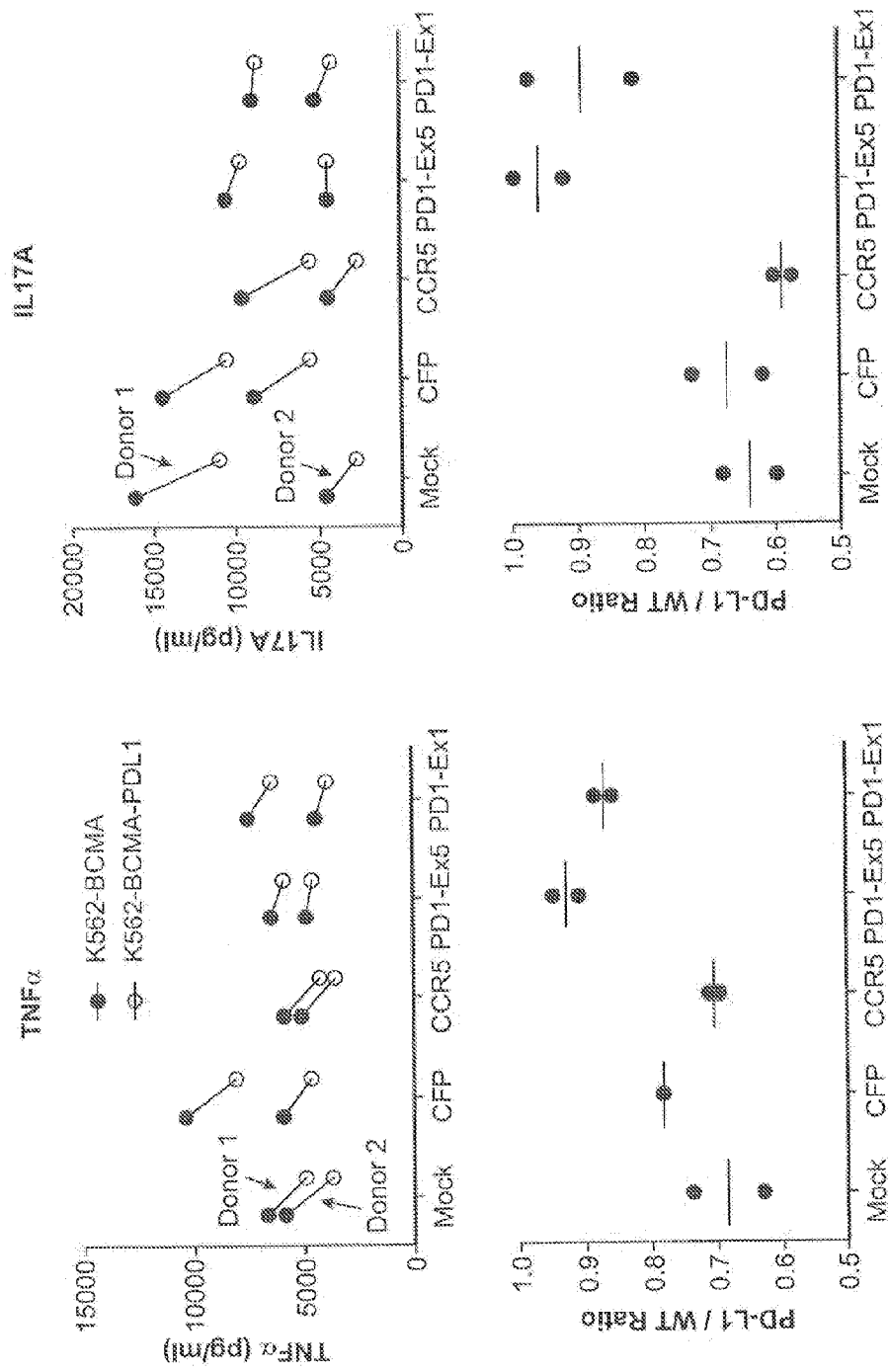

FIGURE 15B

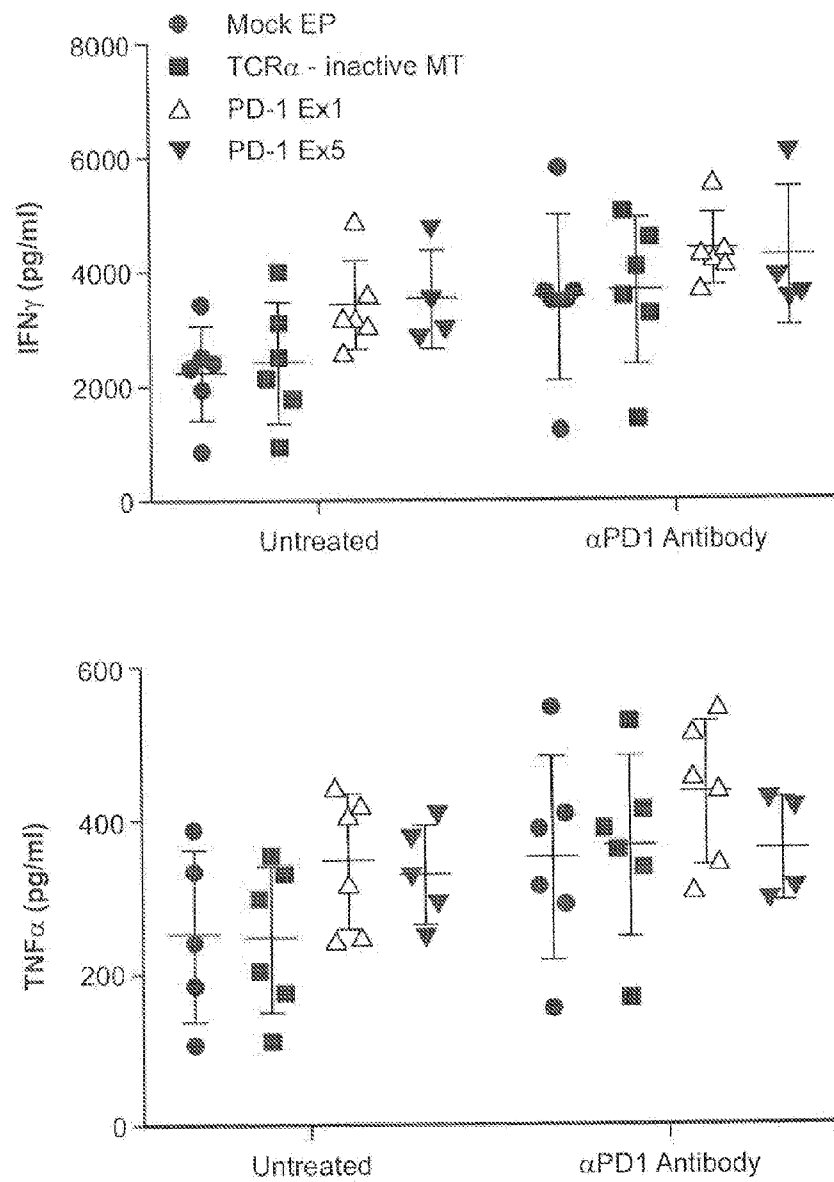

FIGURE 16A

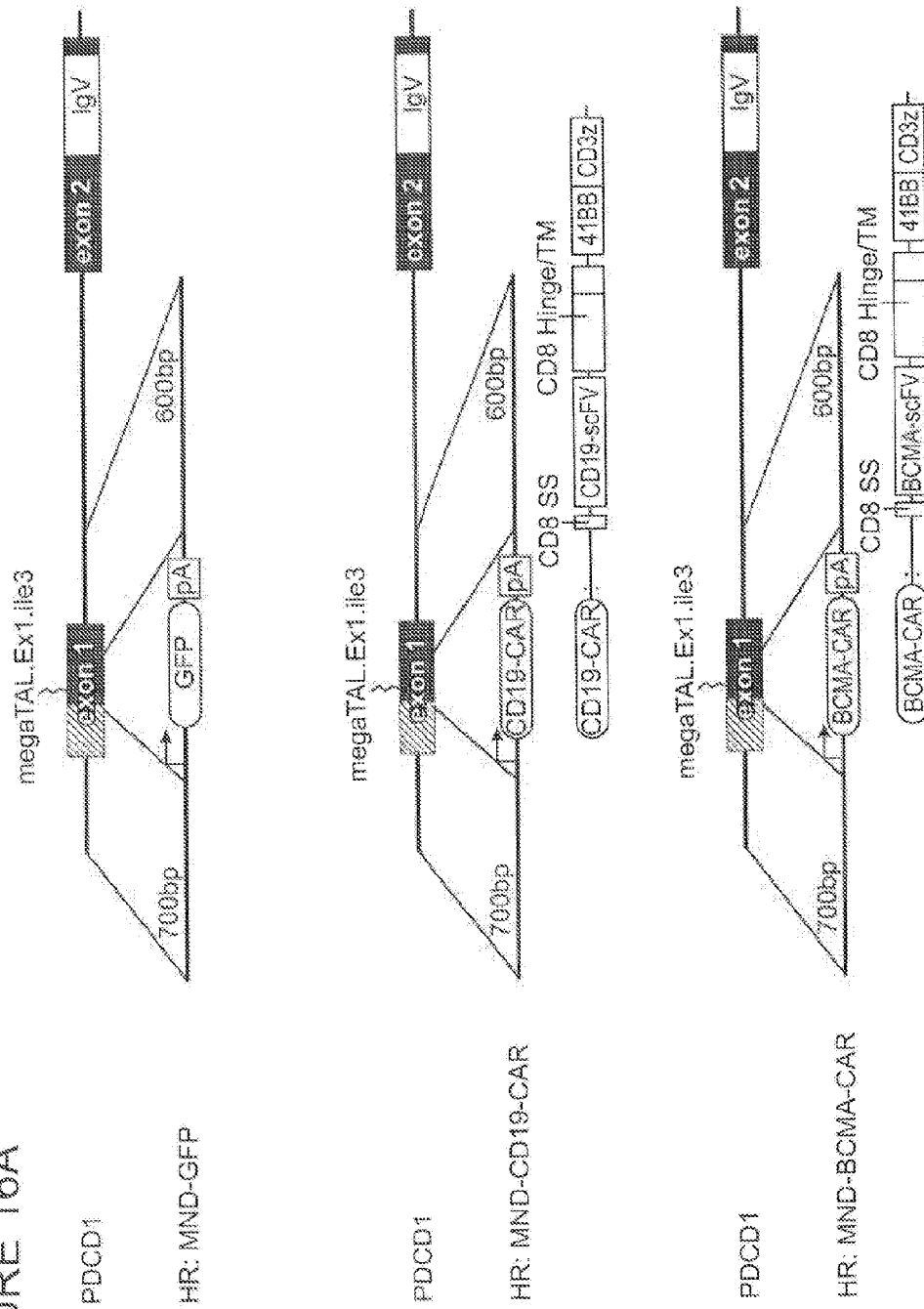

FIGURE 16B

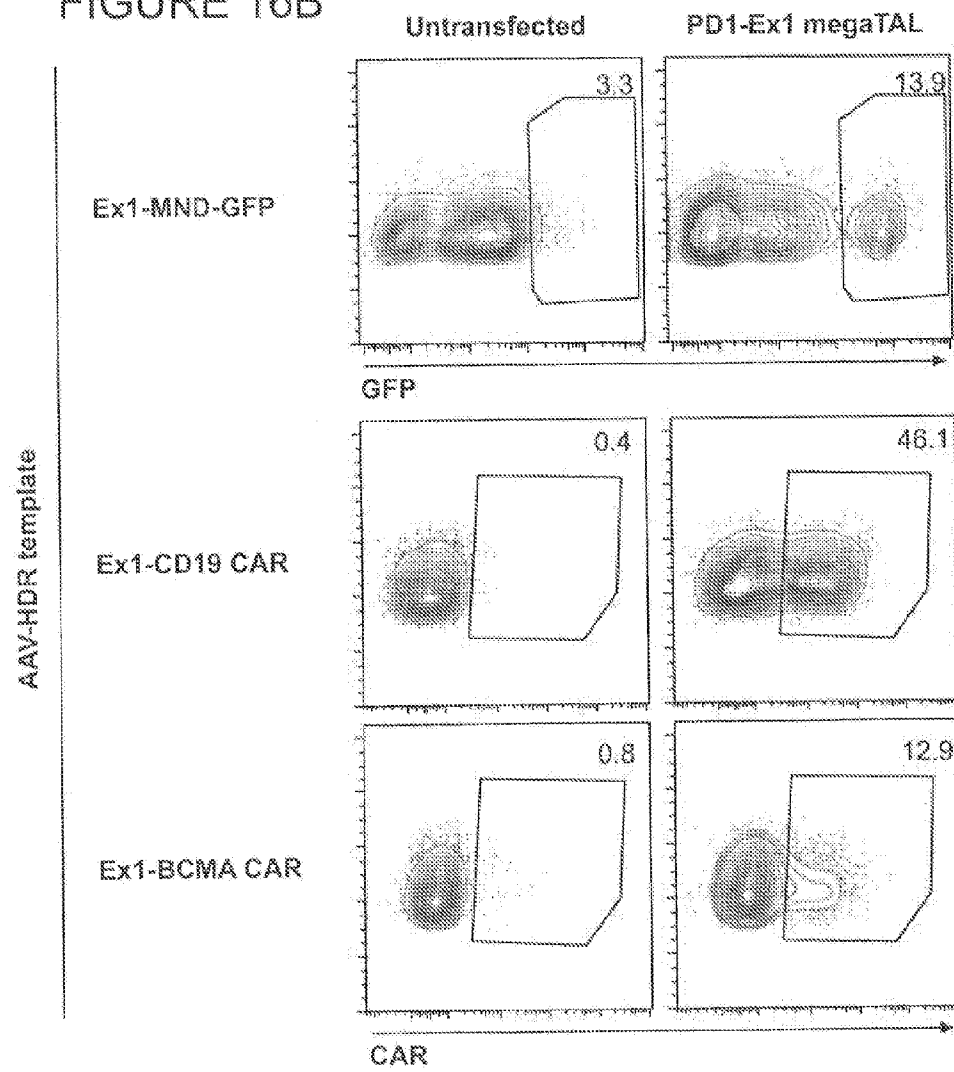

FIGURE 17

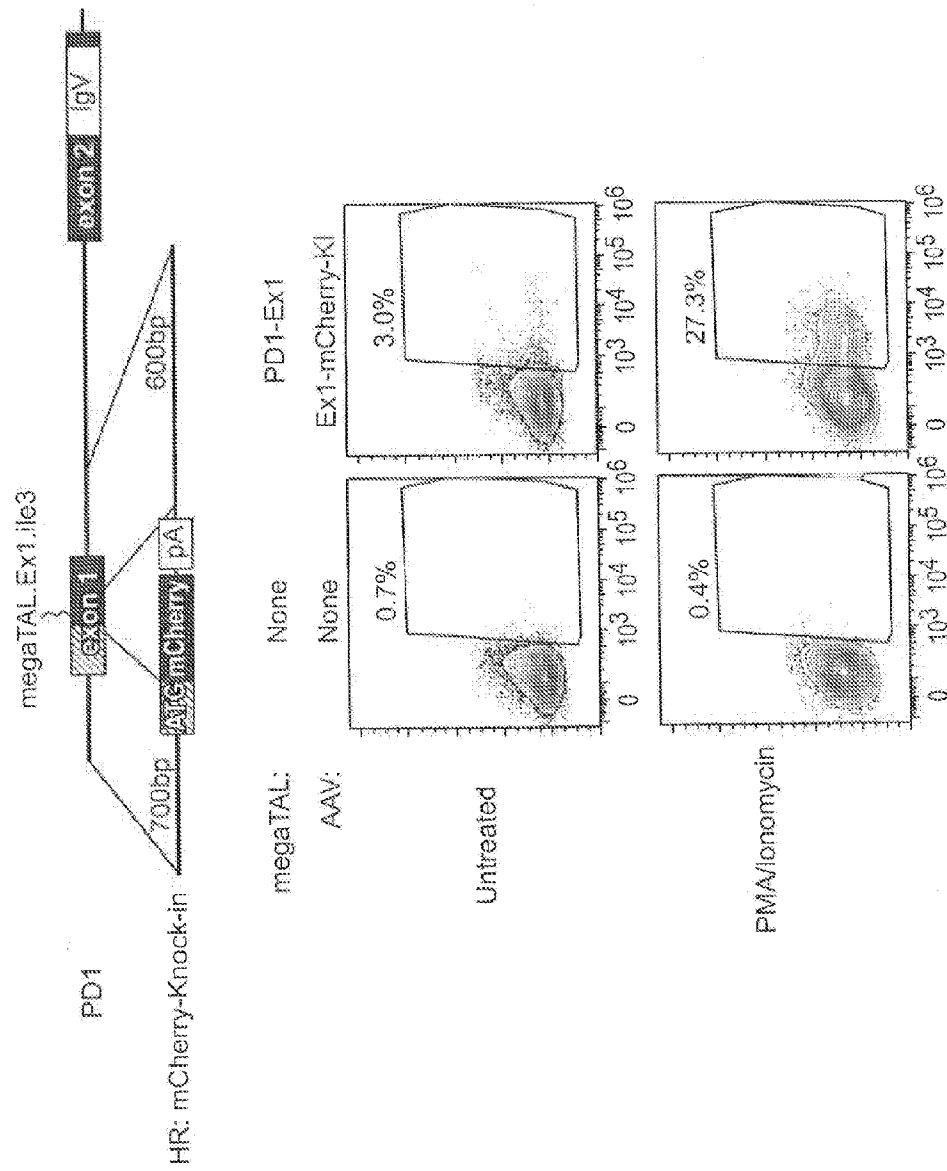
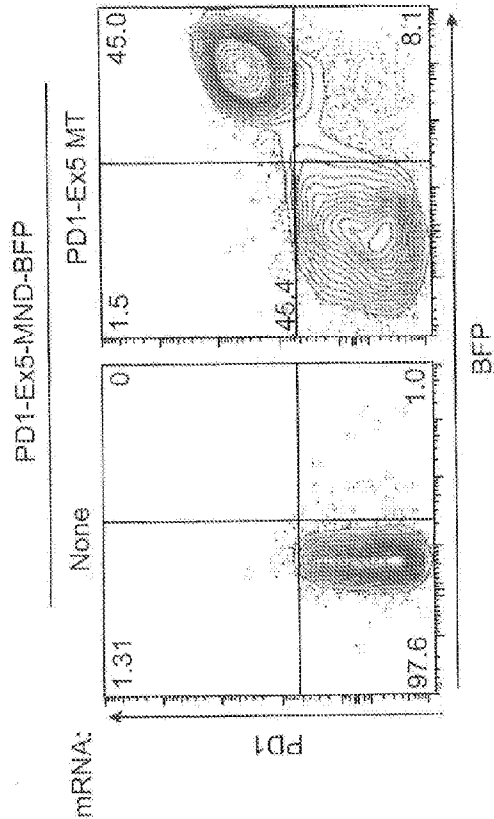
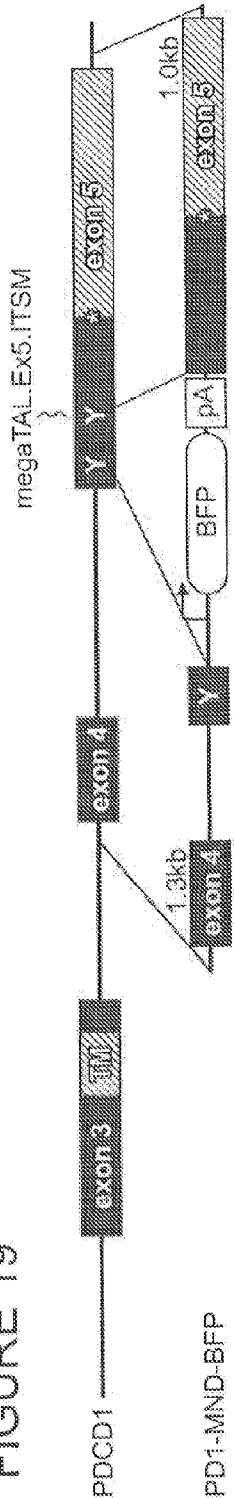

FIGURE 19



PD1-associated SNPs

FIGURE 20

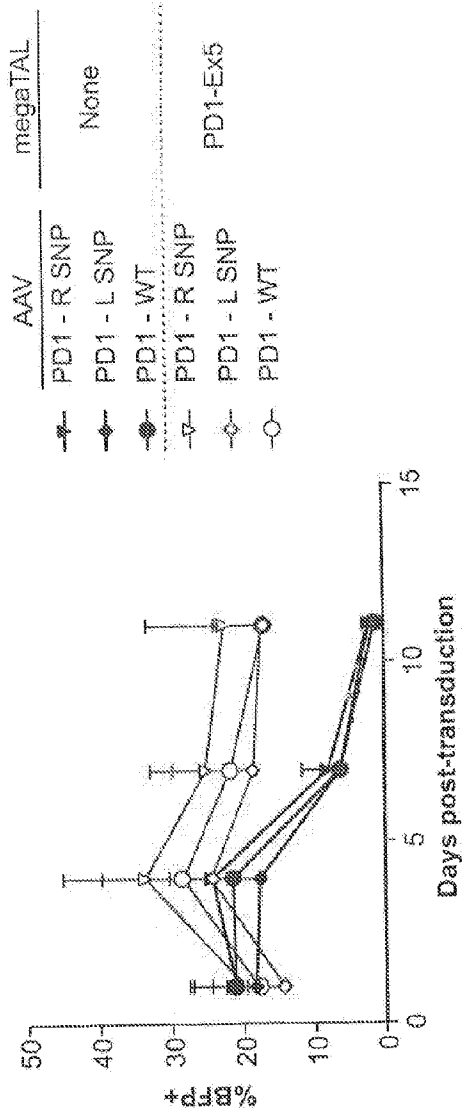
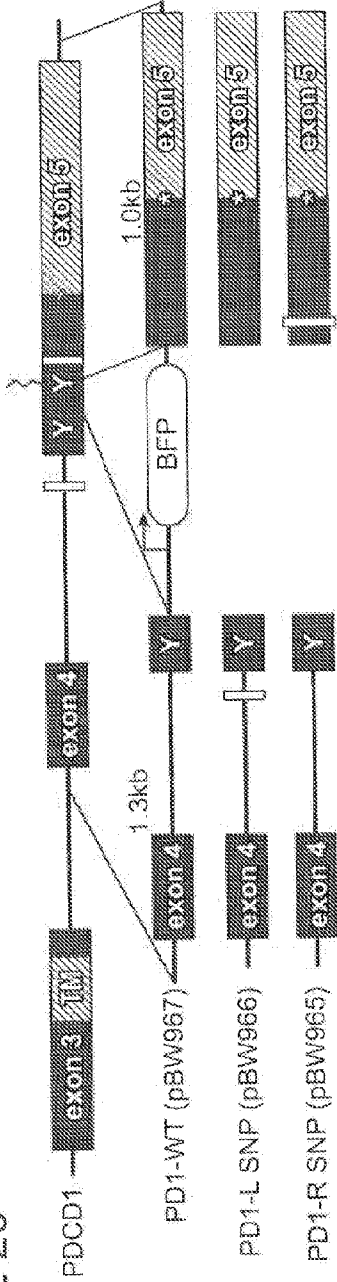

FIGURE 21

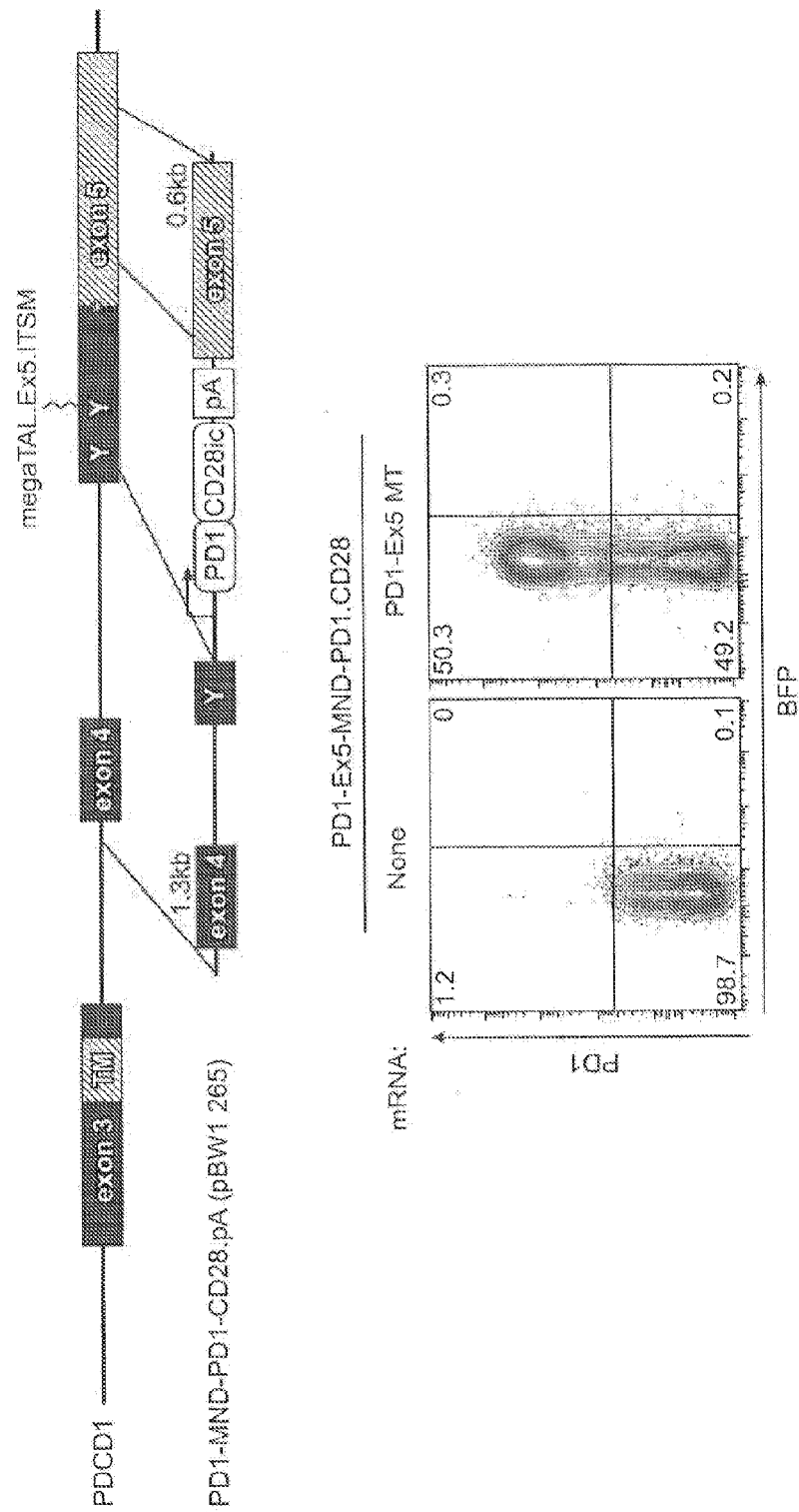

FIGURE 22

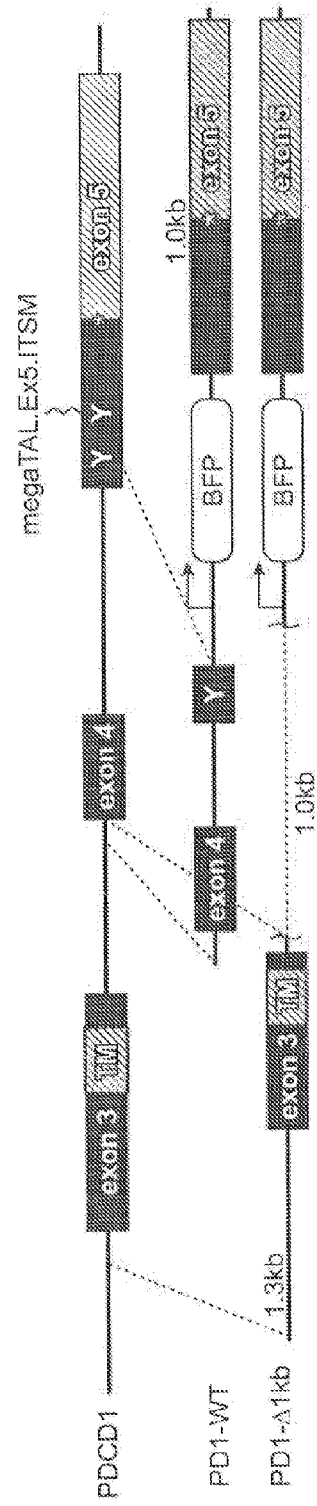

FIGURE 23

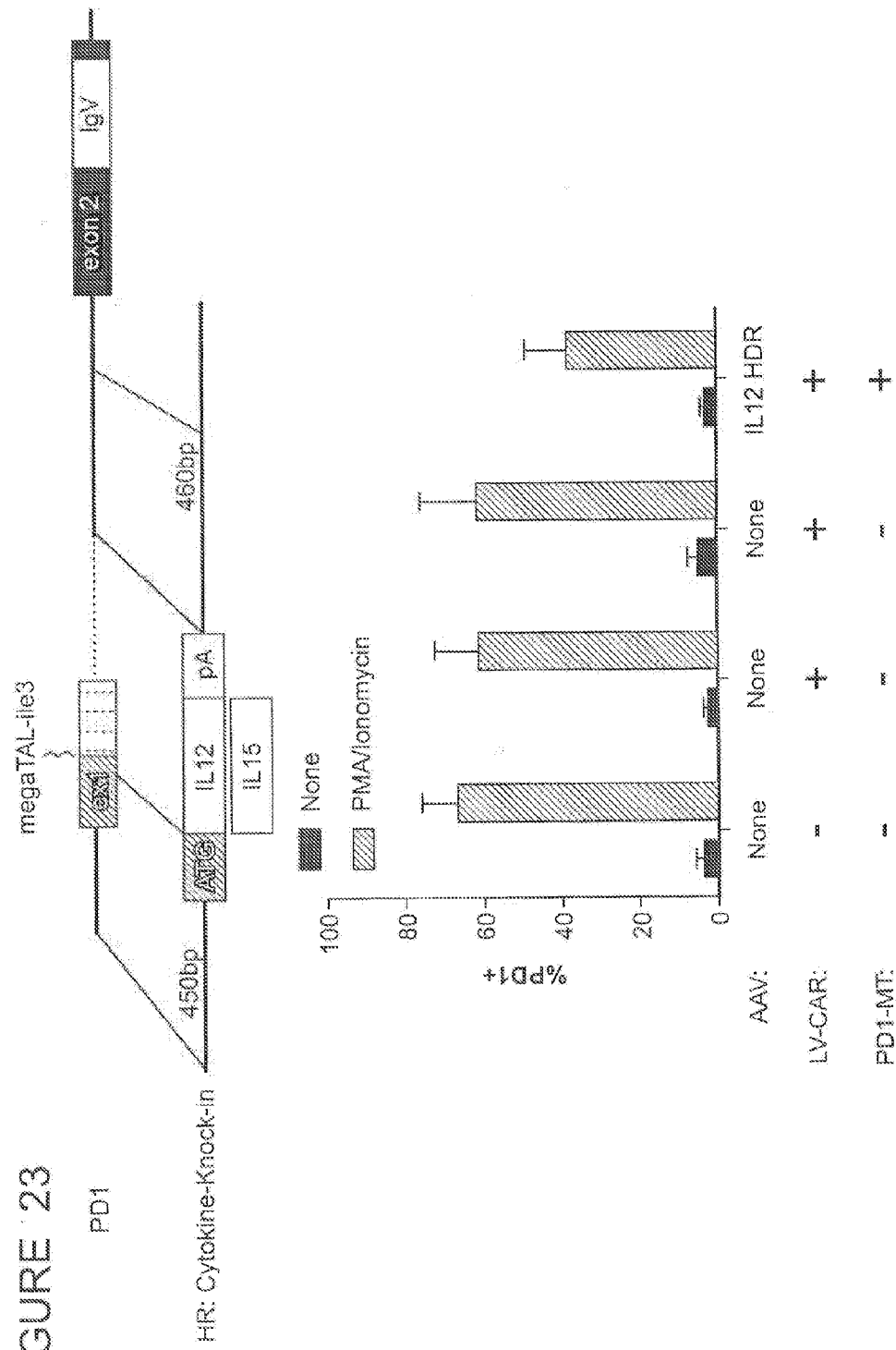

FIGURE 24A

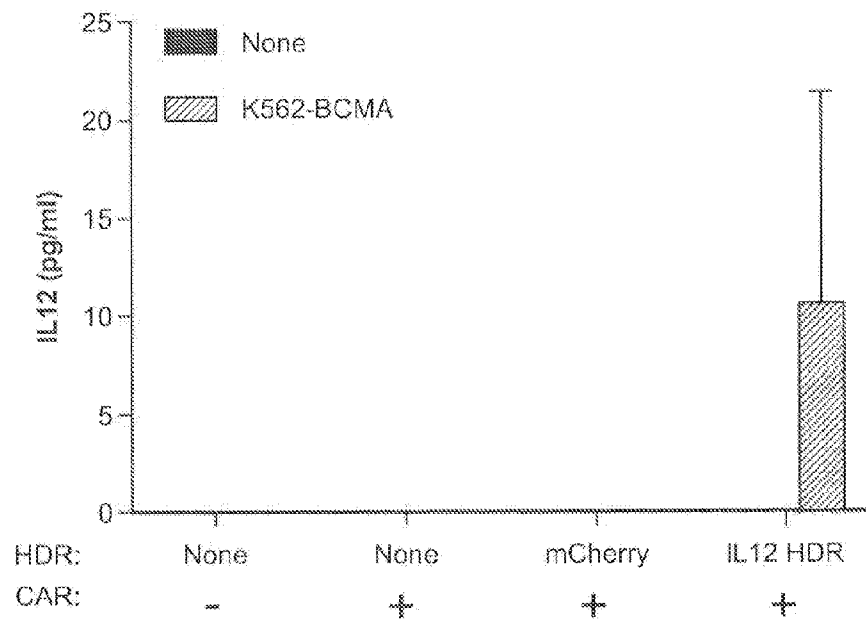
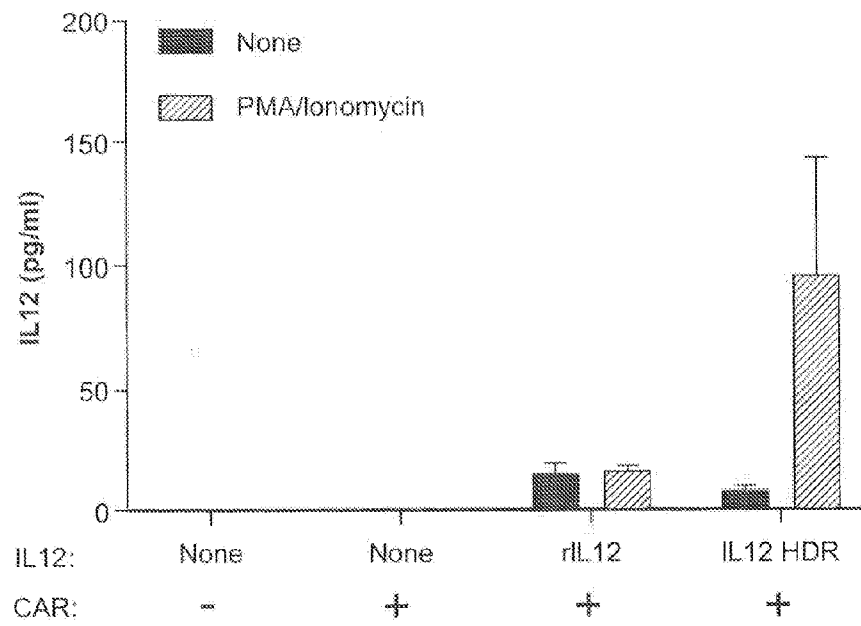
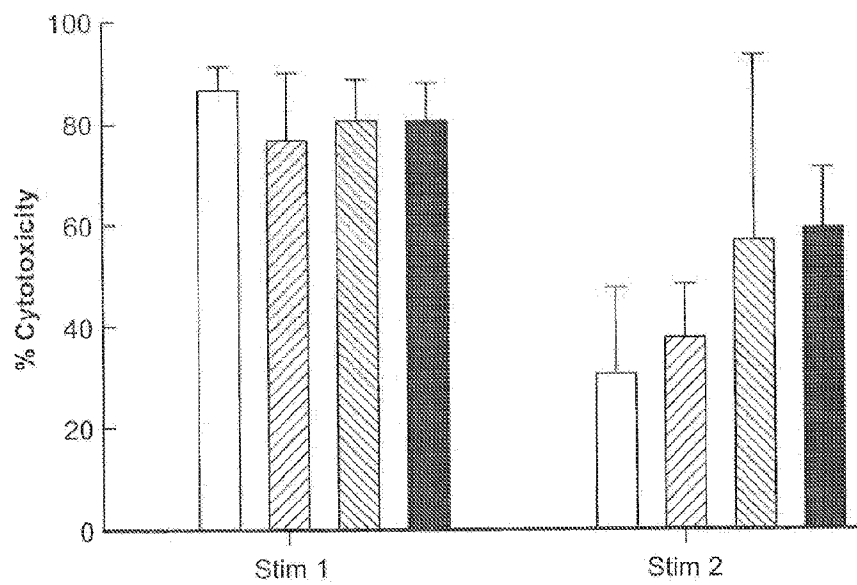
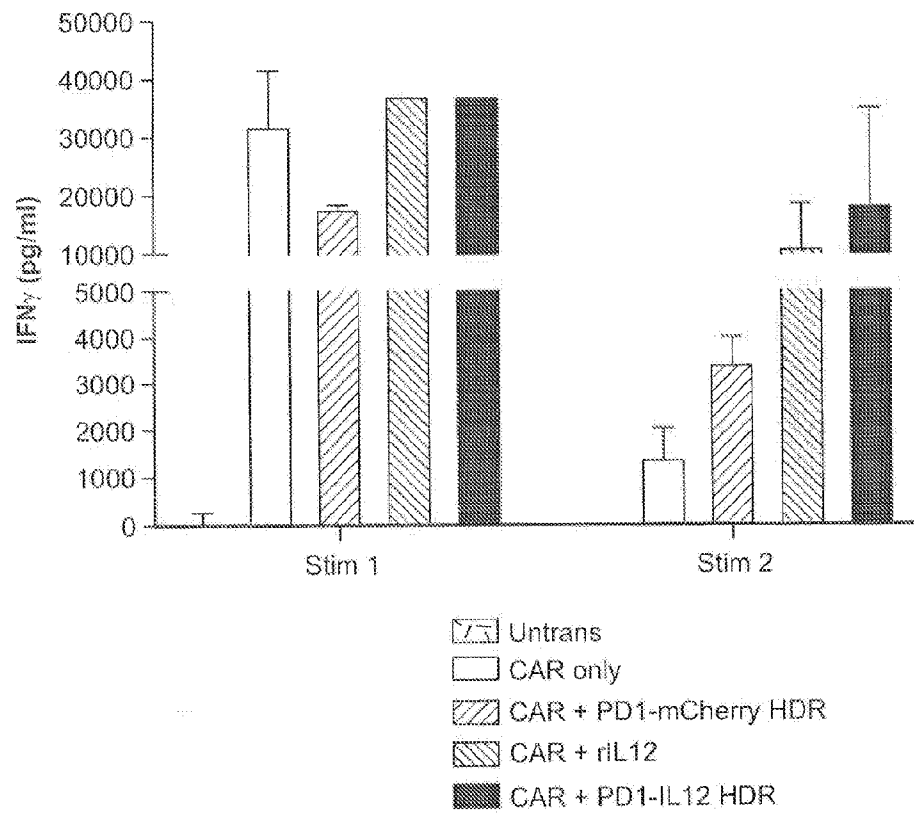

FIGURE 24B



SEKVENSLISTE

Sekvenslisten er udeladt af skriftet og kan hentes fra det Europæiske Patent Register.

The Sequence Listing was omitted from the document and can be downloaded from the European Patent Register.

