

(19) World Intellectual Property Organization
International Bureau



(10) International Publication Number
WO 2010/009051 A3

(43) International Publication Date
21 January 2010 (21.01.2010)

(51) International Patent Classification:
G06Q 50/00 (2006.01) *G06F 3/048* (2006.01)

(AU). SYMONDS, David [AU/AU]; 46/215 Pacific Highway, Hornsby, New South Wales, NSW 2077 (AU).

(21) International Application Number:
PCT/US2009/050412

(74) Agent: HITT, Tracy, M.; Fish & Richardson, P. O. Box 1022, Minneapolis, MN 55440-1022 (US).

(22) International Filing Date:
13 July 2009 (13.07.2009)

(81) Designated States (unless otherwise indicated, for every kind of national protection available): AE, AG, AL, AM, AO, AT, AU, AZ, BA, BB, BG, BH, BR, BW, BY, BZ, CA, CH, CL, CN, CO, CR, CU, CZ, DE, DK, DM, DO, DZ, EC, EE, EG, ES, FI, GB, GD, GE, GH, GM, GT, HN, HR, HU, ID, IL, IN, IS, JP, KE, KG, KM, KN, KP, KR, KZ, LA, LC, LK, LR, LS, LT, LU, LY, MA, MD, ME, MG, MK, MN, MW, MX, MY, MZ, NA, NG, NI, NO, NZ, OM, PE, PG, PH, PL, PT, RO, RS, RU, SC, SD, SE, SG, SK, SL, SM, ST, SV, SY, TJ, TM, TN, TR, TT, TZ, UA, UG, US, UZ, VC, VN, ZA, ZM, ZW.

(25) Filing Language: English

(26) Publication Language: English

(30) Priority Data:
12/172,335 14 July 2008 (14.07.2008) US

(71) Applicant (for all designated States except US):
GOOGLE INC. [US/US]; 1600 Amphitheatre Parkway, Mountain View, CA 94043 (US).

(72) Inventors; and

(84) Designated States (unless otherwise indicated, for every kind of regional protection available): ARIPO (BW, GH, GM, KE, LS, MW, MZ, NA, SD, SL, SZ, TZ, UG, ZM, ZW), Eurasian (AM, AZ, BY, KG, KZ, MD, RU, TJ, TM), European (AT, BE, BG, CH, CY, CZ, DE, DK, EE, ES, FI, FR, GB, GR, HR, HU, IE, IS, IT, LT, LU, LV, MC, MK, MT, NL, NO, PL, PT, RO, SE, SI, SK, SM, TR), OAPI (BF, BJ, CF, CG, CI, CM, GA, GN, GQ, GW, ML, MR, NE, SN, TD, TG).

(75) Inventors/Applicants (for US only): PERROW, Mike [GB/AU]; 132/569 George Street, Sydney, New South Wales, 2000 (AU). MACGILL, James, Robert [GB/US]; 72 Constitution Way, Morristown, NJ 07960 (US). ZHANG, Dana [AU/AU]; 22 Rotherwood Road, Ivanhoe East, Victoria, 3079 (AU). VERNE, Nicholas [AU/AU]; 3 James St, Balmain, New South Wales, 2041

[Continued on next page]

(54) Title: CONTENT ITEM SELECTION

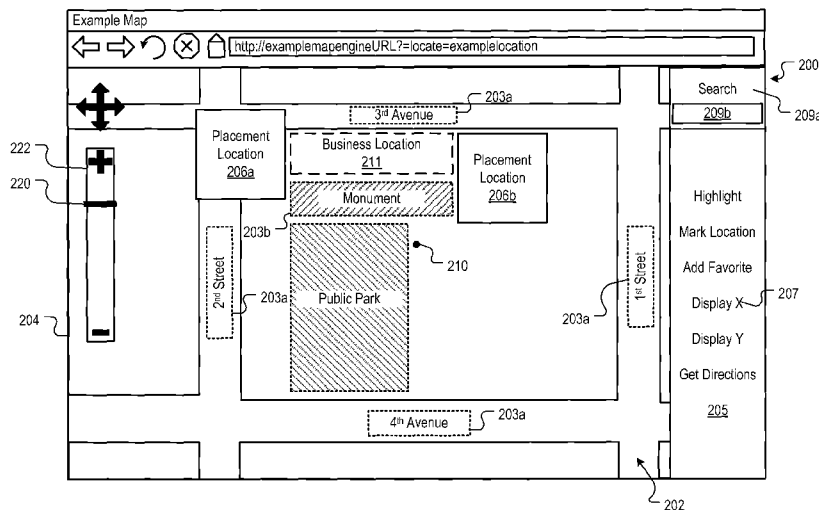

FIG. 2A

(57) Abstract: A content item, e.g., an icon or advertisement content, is selected for placement in a display environment (e.g., on a map or adjacent to a map) in response to a request for the display environment based on a probability that the content item is relevant to a user that is requesting the display environment. The selection is facilitated by content targeting data (e.g., feature selection and query submission) that can be received from user devices while the map space is presented.

WO 2010/009051 A3



Declarations under Rule 4.17:

— *as to applicant's entitlement to apply for and be granted a patent (Rule 4.17(ii))*

— *before the expiration of the time limit for amending the claims and to be republished in the event of receipt of amendments (Rule 48.2(h))*

Published:

— *with international search report (Art. 21(3))*

(88) Date of publication of the international search report:

15 April 2010

INTERNATIONAL SEARCH REPORT

International application No.
PCT/US2009/050412**A. CLASSIFICATION OF SUBJECT MATTER***G06Q 50/00(2006.01)i, G06F 3/048(2006.01)i*

According to International Patent Classification (IPC) or to both national classification and IPC

B. FIELDS SEARCHED

Minimum documentation searched (classification system followed by classification symbols)

G06Q 50/00; G06F 15/00; G06F 17/00; G06F 7/00; G06Q 30/00; H04N 7/10

Documentation searched other than minimum documentation to the extent that such documents are included in the fields searched

Korean utility models and applications for utility models
Japanese utility models and applications for utility models
(Chinese Patents and application for patent)

Electronic data base consulted during the international search (name of data base and, where practicable, search terms used)

eKOMPASS(KIPO internal) & Keywords: map, target, and content

C. DOCUMENTS CONSIDERED TO BE RELEVANT

Category*	Citation of document, with indication, where appropriate, of the relevant passages	Relevant to claim No.
A	US 2008-0133336 A1 (ALTMAN SAMUEL H. et al.) 05 June 2008 See abstract, figures 2A-3 and claims 1, 17.	1-29
A	US 2005-0234895 A1 (NANCY KRAMER) 20 October 2005 See abstract, figures 2-3 and claims 7-9.	1-29
A	US 2002-0019831 A1 (WYLY WADE) 14 February 2002 See abstract, figure 2 and claim 1.	1-29
A	US 2008-0046923 A1 (THOMAS JEFFREY ENDERWICK) 21 February 2008 See abstract, figures 1A-1B and claim 1.	1-29

 Further documents are listed in the continuation of Box C. See patent family annex.

* Special categories of cited documents:

"A" document defining the general state of the art which is not considered to be of particular relevance

"E" earlier application or patent but published on or after the international filing date

"L" document which may throw doubts on priority claim(s) or which is cited to establish the publication date of citation or other special reason (as specified)

"O" document referring to an oral disclosure, use, exhibition or other means

"P" document published prior to the international filing date but later than the priority date claimed

"T" later document published after the international filing date or priority date and not in conflict with the application but cited to understand the principle or theory underlying the invention

"X" document of particular relevance; the claimed invention cannot be considered novel or cannot be considered to involve an inventive step when the document is taken alone

"Y" document of particular relevance; the claimed invention cannot be considered to involve an inventive step when the document is combined with one or more other such documents, such combination being obvious to a person skilled in the art

"&" document member of the same patent family

Date of the actual completion of the international search

24 FEBRUARY 2010 (24.02.2010)

Date of mailing of the international search report

25 FEBRUARY 2010 (25.02.2010)

Name and mailing address of the ISA/KR

Korean Intellectual Property Office
Government Complex-Daejeon, 139 Seonsa-ro, Seo-
gu, Daejeon 302-701, Republic of Korea

Facsimile No. 82-42-472-7140

Authorized officer

PARK, Sung Woo

Telephone No. 82-42-481-5790



INTERNATIONAL SEARCH REPORT

Information on patent family members

International application No.

PCT/US2009/050412

Patent document cited in search report	Publication date	Patent family member(s)	Publication date
US 2008-0133336 A1	05.06.2008	EP 2033456 A2 US 2007-0281689 A1 US 2008-0070593 A1 US 2008-0132251 A1 US 2008-0132252 A1 WO 2007-143106 A2 WO 2007-143106 A3 WO 2009-016505 A2 WO 2009-016505 A3	11.03.2009 06.12.2007 20.03.2008 05.06.2008 05.06.2008 13.12.2007 06.03.2008 05.02.2009 05.02.2009
US 2005-0234895 A1	20.10.2005	US 2008-0208826 A1 US 7386572 B2 WO 2005-106642 A2 WO 2005-106642 A3	28.08.2008 10.06.2008 10.11.2005 12.04.2007
US 2002-0019831 A1	14.02.2002	AU 3450401 A WO 01-53912A2 WO 01-53912A3 WO 01-53912A9	31.07.2001 26.07.2001 20.12.2001 31.10.2002
US 2008-0046923 A1	21.02.2008	None	