

(86) Date de dépôt PCT/PCT Filing Date: 1996/06/21  
(87) Date publication PCT/PCT Publication Date: 1997/01/23  
(45) Date de délivrance/Issue Date: 2010/12/07  
(85) Entrée phase nationale/National Entry: 1997/02/28  
(86) N° demande PCT/PCT Application No.: IB 1996/000604  
(87) N° publication PCT/PCT Publication No.: 1997/002702  
(30) Priorités/Priorities: 1995/07/03 (EP95201806.7);  
1995/08/25 (EP95202306.7)

(51) **Cl.Int./Int.Cl.** *H04N 7/088* (2006.01),  
*G06F 17/30* (2006.01), *H04N 5/445* (2006.01),  
*H04N 7/08* (2006.01), *H04N 7/16* (2006.01)

(72) **Inventeurs/Inventors:**  
KRETZ, CHRISTOPH, AT;  
CAUTLEY, HUGH, AT

(73) **Propriétaire/Owner:**  
KONINKLIJKE PHILIPS ELECTRONICS N.V., NL

(74) **Agent:** FETHERSTONHAUGH & CO.

(54) Titre : TRANSMISSION D'UNE BASE DE DONNEES ELECTRONIQUES D'INFORMATIONS  
(54) Title: TRANSMISSION OF AN ELECTRONIC DATA BASE OF INFORMATION

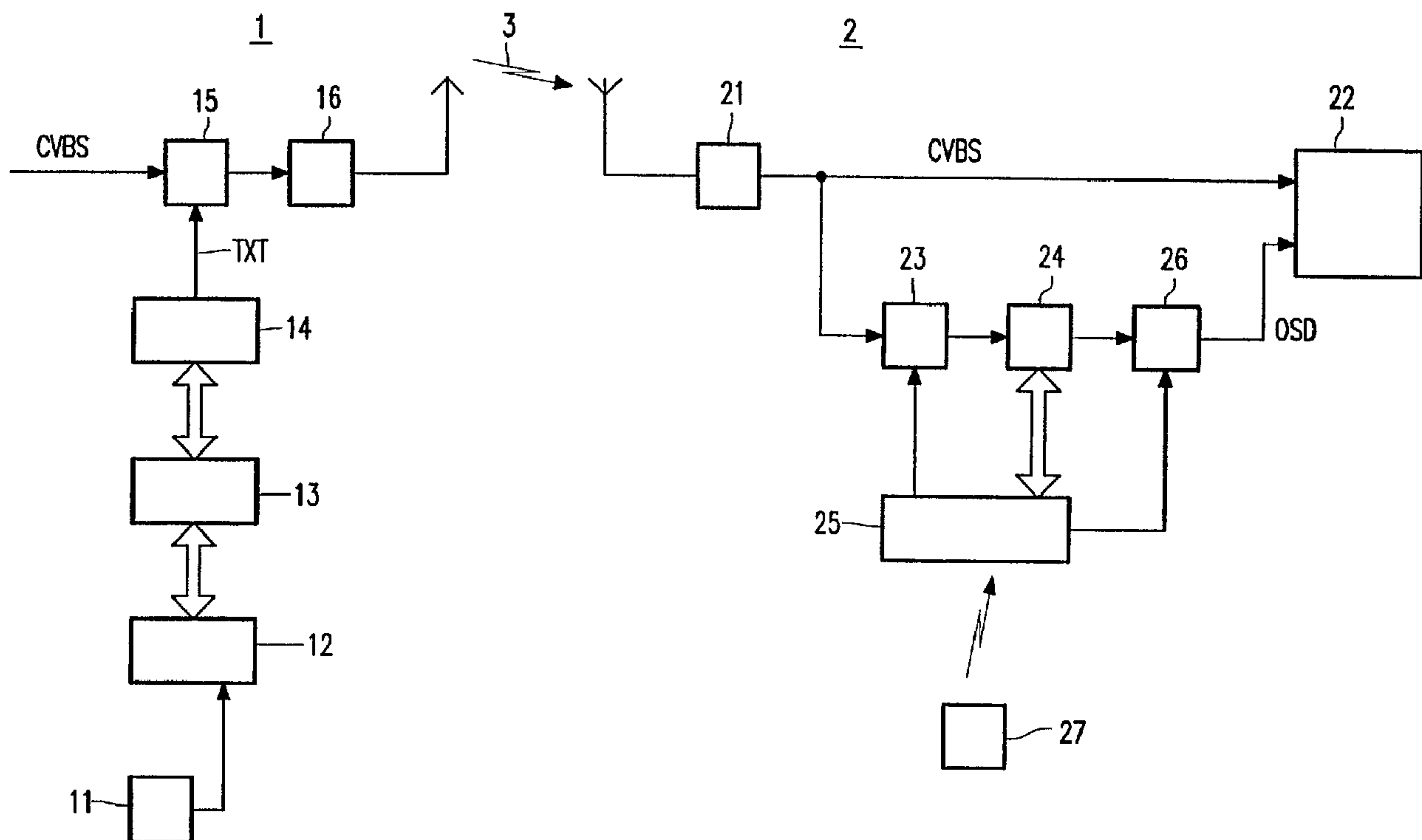

(57) **Abrégé/Abstract:**

Method and arrangements for transmitting and receiving an electronic database, e.g. an electronic television programme guide. The database includes a plurality of programme items. In order to assist the user in retrieving the items of interest, a menu structure is transmitted as well. The menu structure renders it possible to access the database in various ways. Rather than including programme items (such as known form teletext systems), the transmitted menus refer to programme items. Where necessary, references can be made to programme information transmitted by different TV stations.



## INTERNATIONAL APPLICATION PUBLISHED UNDER THE PATENT COOPERATION TREATY (PCT)

(51) International Patent Classification<sup>6</sup> :

H04N 7/088, G06F 17/30

A2

(11) International Publication Number:

WO 97/02702

(43) International Publication Date:

23 January 1997 (23.01.97)

(21) International Application Number: PCT/IB96/00604

(22) International Filing Date: 21 June 1996 (21.06.96)

## (30) Priority Data:

95201806.7 3 July 1995 (03.07.95) EP

(34) Countries for which the regional or international application was filed: NL et al.

95202306.7 25 August 1995 (25.08.95) EP

(34) Countries for which the regional or international application was filed: NL et al.

(71) Applicant: PHILIPS ELECTRONICS N.V. [NL/NL]; Groenewoudseweg 1, NL-5621 BA Eindhoven (NL).

(71) Applicant (for SE only): PHILIPS NORDEN AB [SE/SE]; Kottbygatan 7, Kista, S-164 85 Stockholm (SE).

(72) Inventors: KRETZ, Christoph; Mondweg 5/2/11, A-1140 Vienna (AT). CAUTLEY, Hugh; Munchenstrasse 13/1/4, A-1120 Vienna (AT).

(74) Agent: SCHMITZ, Herman, J., R.; Internationaal Octrooibureau B.V., P.O. Box 220, NL-5600 AE Eindhoven (NL).

(81) Designated States: AU, BR, CA, CN, JP, KR, European patent (AT, BE, CH, DE, DK, ES, FI, FR, GB, GR, IE, IT, LU, MC, NL, PT, SE).

02198895

## Published

Without international search report and to be republished upon receipt of that report.

(54) Title: TRANSMISSION OF AN ELECTRONIC DATABASE OF INFORMATION

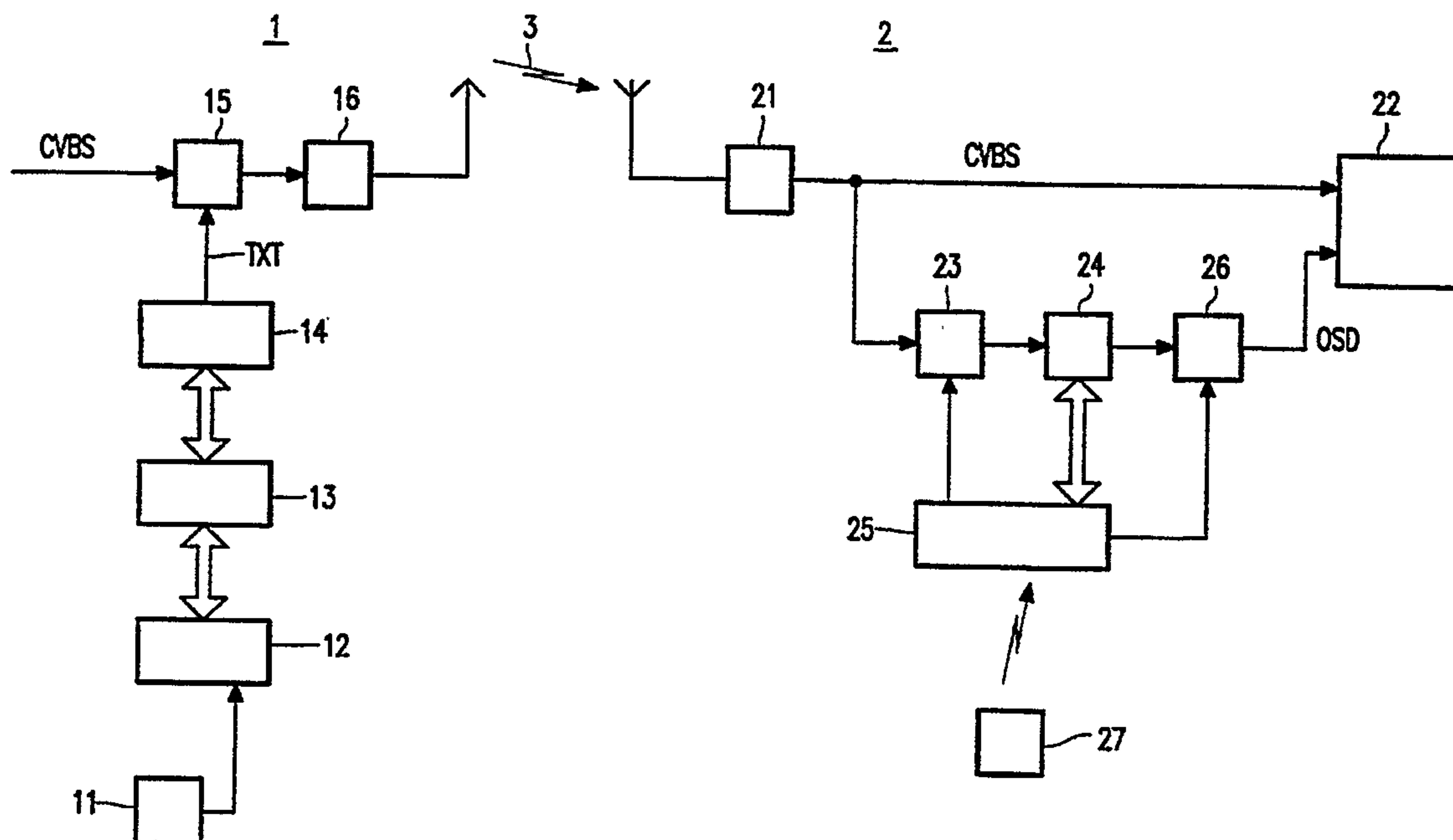

## (57) Abstract

Method and arrangements for transmitting and receiving an electronic database, e.g. an electronic television programme guide. The database includes a plurality of programme items. In order to assist the user in retrieving the items of interest, a menu structure is transmitted as well. The menu structure renders it possible to access the database in various ways. Rather than including programme items (such as known form teletext systems), the transmitted menus refer to programme items. Where necessary, references can be made to programme information transmitted by different TV stations.

Transmission of an electronic data base of information.

The invention relates to a method of transmitting an electronic database of displayable information items to a receiver. More in particular, the invention relates to the transmission of electronic television program guides. The invention also relates to a transmitter and a receiver.

5

A known method and arrangement for transmitting an electronic database of information items to a television receiver is generally known as teletext. Each of a plurality of teletext pages is an information item by itself or may comprise a plurality of information items, e.g. an overview of television programmes scheduled for a certain period of time. In addition thereto, menu pages are transmitted so as to assist the user in retrieving the information. Each menu page comprises menu items and page numbers of the relevant teletext pages. The user retrieves a particular information page of interest by reading its page number from a menu page and pressing said number on a keypad or, as disclosed in US Patent 4,992,871, by positioning a cursor on the page number and pressing an OK button. A plurality of menu pages may be transmitted to form a tree structure.

The transmission of electronic television video guides, whether or not in the form of teletext pages, is a feature of growing commercial importance. Some TV stations (e.g. Pro7 in Germany) transmit TV guide information related to a plurality of TV stations via teletext. Teletext pages comprise the television programmes scheduled for a day or a part thereof. However, a user may not only be interested in the television programs of a certain TV station scheduled for broadcast in a certain period of time. He may also want to know which TV programs are currently broadcast by the receivable TV stations, or to have an overview of all programs in a certain category (e.g. news). For that purpose, some TV stations also transmit a further teletext page showing all programs currently being broadcast by a plurality of TV stations. A problem thereof is that the further teletext page requires additional transmission capacity. The information items concerned are plurally transmitted. Namely, each programme item is mentioned once on the page showing all programs of one TV station, once on a page showing all programmes being broadcast now, once on a page showing all programmes of a certain category, etc.



20104-8873

2

It is an object of the invention to obviate the above-mentioned problem. It is a further object of the invention to provide a method of transmitting an electronic data base, which renders it possible for a television receiver to make the plurality of items accessible in an attractive and user friendly manner, and to present them in an attractive manner.

According to the invention, the method comprises the step of separately transmitting the plurality of information items and menu structure data defining the transmitted information items to be displayed. Herewith is achieved that the broadcaster can present the information items in a plurality of different ways, whereas the information items themselves need to be transmitted and stored only once. For example, today's "Nine o'clock news" on BBC1 can be mentioned on a screen showing today's BBC1 program, on a screen showing all programmes being broadcast now, as well as on a screen showing all news programmes. Further, by separately transmitting the menu structure, a large amount of local processing power can be dispensed within the receiver. The invention renders it also possible for TV stations to promote themselves as stations providing the TV guide feature. The appearance of menus is broadcaster defined and offers the opportunity to include commercials in the menus.

In a further embodiment of the invention, data defining a property of information items is associated with said items, and wherein the menu structure data comprises attribute data defining a condition which the property of information items to be displayed needs to match. The

20104-8873

2a

transmitter now needs to include in the transmitted menu structure only a search criterion (e.g. the category "news"), and the receiver autonomously displays in response thereto all information items matching said criterion.

5           In summary, the invention provides according to one aspect a method of transmitting an electronic database of displayable information items to a receiver, comprising a step of transmitting an item data section comprising said displayable information items, characterized in that the  
10 method further comprises a step of transmitting, separately from said item data section, a menu data section defining a menu for navigating through said information items, said menu including one or more menu items at least one of which refers to a displayable information item transmitted in said  
15 item data section, the displaying of said menu requiring, for each respective one of said menu items, the displaying of the displayable information item it refers to as a menu item of said menu.

          According to another aspect the invention provides  
20 a transmitter for transmitting an electronic data base of displayable information items to a receiver, the transmitter comprising means for transmitting an item data section comprising said displayable information items, characterized in that the transmitter further comprises means for  
25 transmitting, separately from said item data section, a menu data section defining a menu for navigating through said information items, said menu including one or more menu items at least one of which refers to a displayable information item transmitted in said item data section, the  
30 displaying of said menu requiring, for each respective one

20104-8873

2b

of said menu items, the displaying of the displayable information item it refers to as a menu item of said menu.

According to another aspect the invention provides a receiver for receiving an electronic data base of displayable information items, the receiver comprising means for receiving an item data section comprising the plurality of information items, characterized in that the receiver further comprises means for receiving a menu data section defining a menu for navigating through said information items, said menu including one or more menu items at least one of which refers to a displayable information item transmitted in said item data section, and display means which are arranged to compose said menu for display by displaying, for each respective one of said menu items, the displayable information item it refers to as a menu item of said menu.



20104-8873

2c

Fig. 1 shows a system comprising a transmitter and a receiver according to the invention.

Fig. 2 shows a flow diagram of steps of transmitting sections of the database by the transmitter of  
5 Fig. 1.

Figs. 3 and 4 show examples of different motion phases of subpictures for display by the receiver shown in Fig. 1.

Fig. 5 shows a plurality of menus to illustrate  
10 the operations of the transmitter and receiver of Fig. 1.

Fig. 6 shows a flow chart of operations carried out by a microprocessor shown in Fig. 1.

9808080

3

02198895

Fig.1 shows a system comprising a transmitter 1 and a receiver 2 according to the invention. The transmitter comprises an editing terminal 11 for creating and updating a database of information, a processor 12, a memory 13 for storing the database, and a page composer 14 for packing the stored database into teletext pages TXT. The transmitter further comprises a teletext inserter 15 for inserting the teletext pages in the flyback period of a composite video signal CVBS. The thus obtained television signal is applied to a modulator 16 for broadcast over a transmission medium 3.

The receiver comprises a tuner 21 for receiving the television signal. The received signal is directly applied to a television monitor 22 so as to display the television programme. The signal is also applied to a teletext data decoder 23 which is adapted to acquire selected teletext pages and to store them in a memory 24. A microprocessor 25 is connected to decoder 23 so as to apply the relevant page numbers, and is further connected to the memory 24 so as to process the information stored therein. The receiver further comprises a graphic generator 26 adapted to read a predetermined display segment of memory 24 and to generate an On-Screen-Display picture OSD defined by data stored in said memory segment. The OSD picture includes a cursor, the position of which is applied by the microprocessor in response to positioning signals from a remote cursor control device 27.

In practice, the receiver described above may take the form of a videorecorder. The videorecorder may have an embedded display device 22 or an output for applying the display signals CVBS and OSD to a separate display device 22 such as a television set.

#### Operation of the transmitter

The operation of the transmitter will now be described with reference to the transmission of an electronic TV programme guide. The invention, however, is not restricted to this application. The programme guide items as well as data for accessing and presenting the programme guide at the receiver end are created by editorial staff using editing terminal 11. The information is processed by processor 12 and stored in various segments of memory 13. Each memory segment defines an amount of data which will further be referred to as a section of the database. The page composer 14 packs each section in one or more teletext pages. As the teletext pages are not intended for direct display, they have hexadecimal page numbers. Data which is most sensible data to transmission errors, such as headers, dates and times, string lengths, teletext page numbers, etc., are protected by a



Hamming code. The first teletext page has a predetermined page number (e.g. 3A0) and contains a table of content. This is a list of teletext page numbers carrying the data stream. If the table of content does not fit in one teletext page, a reference to subsequent teletext pages is made.

5 Fig.2 shows a flowdiagram of transmission steps executed by the transmitter. Each step includes the transmission of a section of the database, i.e. the transmission of a respective segment stored in memory 13. Each section relates to a certain functionality and comprises data items such as parameters, values, text strings, attributes, etc. In a step 31 a Basic Info section is transmitted, comprising basic data such as date and  
10 time and some other general data so as to ease the management of memory in a television receiver. In a step 32 a Layout Info section is transmitted, defining a variety of design tools for composing the electronic programme guide. In a step 33 a Graphics section is transmitted in which a plurality of graphic subpictures is defined for display on screen. In a step 34 a Table Info section is transmitted, defining a collection of properties which may be associated  
15 with information items. In a step 35 a Menu Info section is transmitted, conveying the menu structure data for accessing the program guide. In a step 36 a Programme Info section is transmitted for building up the TV programme guide database. The transmission of the database ends with the transmission, in a step 37, of an End-of-Protocol code. The database is transmitted regularly, e.g. a few times per day.

20 The sections will now be described in more details. As not all section are equally essential to the invention, some sections will only briefly be discussed. In the following description, sections are shown in double framed boxes. A collection of data items in a section may constitute a block. Blocks are shown in single framed boxes. A ++ symbol is placed next to a data item or block if it is repeatedly transmitted. For example, a section:

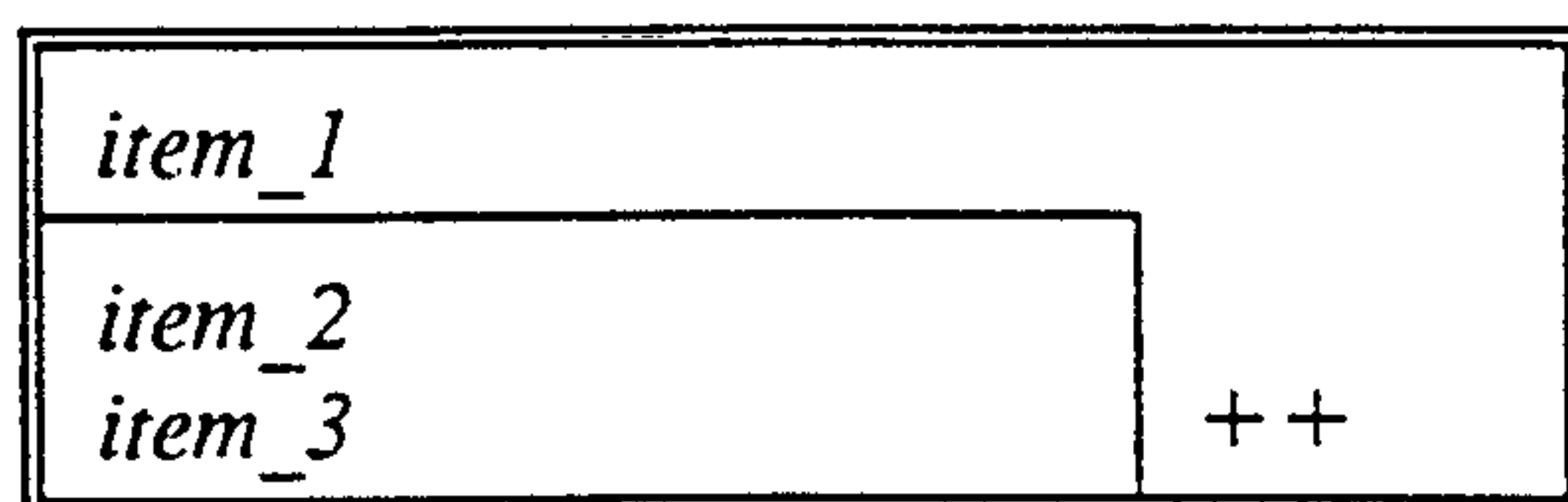

25 comprises three data items of which the block comprising *item\_2* and *item\_3* may be repeated. Each section starts with a header. This is a code identifying the section and indicating its beginning. The type of the data items (such as byte, character, string) is not given here because it is not essential to the invention.

5 02198895

The section Basic Info

This section comprises basic data such as date and time and some other general data so as to ease the management of memory in a television receiver. The Basic Info section has the following format:

<i>BASIC_HEADER</i>
<i>date</i>
<i>time</i>
<i>no_programmes</i>
<i>no_menuitems</i>
<i>no_criteria</i>
<i>no_graphics</i>
<i>poolsize</i>

- 5 Herein, *date* and *time* represent the date and time of issue of the database. *No\_programmes* is the number of programmes contained in the Programme Info section. *No\_menuitems* is the number of menu items in the Menu Info section. *No\_criteria* is the number of criteria in the Table Info section. *No\_graphics* is the total number of graphics, including the logos defined in the Table Info section. *Poolsize* is the total size of all the titles, programme infos and
- 10 descriptions and criteria names.

The section Layout Info

This section gives a variety of design tools to the supplier of the electronic programme guide. The format of this section is:

<i>LAYOUT_HEADER</i>
<i>no_of_colours</i>
<i>colour++</i>
<i>screenize</i>
<i>no_of_arrgmts</i>
<i>no_of_levels</i>
<i>level</i>
<i>layout_data</i>

++

++

- 15 *No\_of\_colours* and *colour++* define the length and contents, respectively, of a colour look up table. By default, a standard teletext colour table is used. The rest of the section specifies the appearance of the various menus on screen. *Screenize* gives the full screen size in pixels, in horizontal and vertical direction. Because the menus are organized in a tree structure, each menu is assigned a *level* of which there are *no\_of\_levels* available. As will be



02198895

6

described later, two menus of different levels may be displayed simultaneously. This is referred to as an "arrangement". The number of arrangements is specified by *no\_of\_arrgmns*. The item *layout\_data* is a block of data defining features such as height, font, colours, position, spacing, etc., of headlines and menu items of the menu.

5

#### The section Graphics

In this section, one or more graphic subpictures (hereinafter also referred to as "graphics" for short) are defined which can be displayed on screen. The general format of this section is:

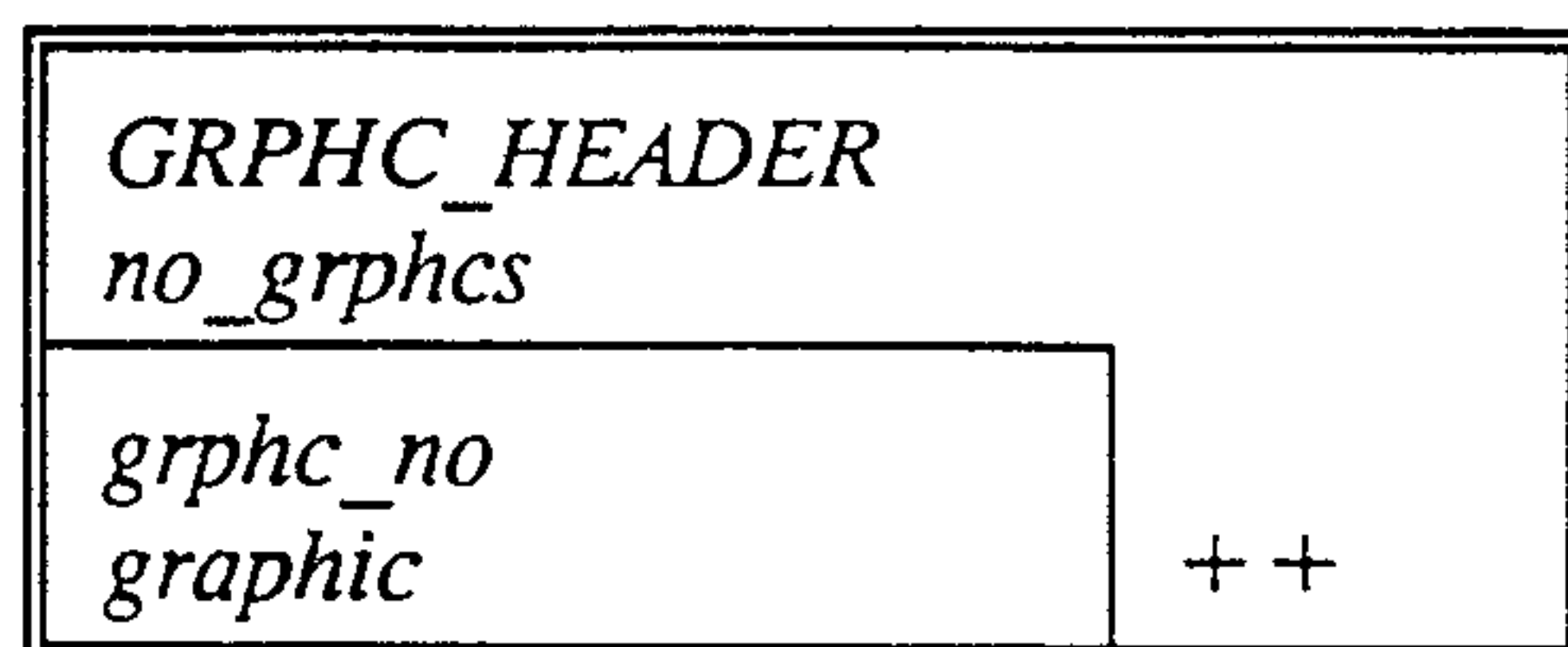

- 10 Herein, *no\_grphcs* gives the number of graphics defined in the section. *Grphc\_no* is an index number for invoking the subpictures. The data item *graphic* itself is a block of data defining a rectangular subpicture. Four types of graphics are being distinguished in this protocol: bitmaps, symbols, dynacons, and text strings. A bitmap is the general term for a graphic. It is a rectangular matrix of pixels forming a subpicture. Symbols and dynacons are bitmaps as well, but with special conventions. Symbols are intended for use within text strings. A text including a symbol comprises an escape character followed by *graphic\_no* to invoke the symbol. Dynacons ("dynamic icons") consist of a predefined sequence of 2 or more bitmaps. Each bitmap represents one motion phase of the dynacon. By cyclically displaying said motion phases, the viewer sees one bitmap after the other, which becomes manifest as a simple animation of the subpicture. The period of time during which each phase is to be displayed can be fixed in the receiver, or may be transmitted as a data item in the section. A dynacon with one single phase is a symbol. The phases "overload" the colour table, per phase there is one complete colour table as common from a bitmap. Dynacons can be used like symbols. Figs. 3 and 4 show examples of dynacons. The two motion phases shown in Fig.3 give an impression of blinking eyes, for example, to draw the user's attention to a special item on screen. The two motion phases shown in Fig.4 give an impression of flapping wings, for example, to be associated with a television programme on birds.



7 02198895

Bitmaps, symbols and dynacons may be encoded either pixel-by-pixel or by using a run-length code. Both the type of graphics and the method of encoding are defined by the section header which has a plurality of possible values for this purpose.

For pixel-by-pixel encoded bitmaps, symbols and dynacons, the format of the block *graphic* is:

```
bits_per_colour
colour_table
x_tlcorner
y_tlcorner
x_xtns
y_xtns
pixel_block
```

Herein, *bits\_per\_colour* defines the number of colours which can be used, and *colour\_table* is an array of three values defining each colour in terms of red, green and blue levels. The parameters *x\_tlcorner* and *y\_tlcorner* define the position of the bitmap on screen in terms of a character location. The parameters *x\_xtns* and *y\_xtns* define the size of the bitmap on the screen in pixels. *Pixel\_block* defines the colour of each pixel in terms of an index to the colour look up table in a predetermined scanning order. Every colour index consists of *bits\_per\_colour* bits.

For run-length-encoded bitmaps, symbols and dynacons, the format of the block *graphic* is:

```
bits_per_colour
colour_table
x_tlcorner
y_tlcorner
x_xtns
y_xtns
pbldsize
pixel_block
```

The same definitions as above apply. The parameter *pbldsize* defines the size of *pixel\_block* which now accommodates a plurality of run-length codes. Methods for run-length coding graphic images are generally known.

### The section Table Info

The Table Info section defines a collection of properties (hereafter referred to as criteria), which may be associated with information items. The criteria are to

8 02198895

be defined by the information provider, but they have to be matched one of the meta criteria types laid down here. Every section creates one table of criteria.

TABLE_HEADER	
type	
no_of_items	
item_no	++
item	

Every *type* defines a list of criteria as defined in the table below. A programme may have a specific criterion. If so, it appears in a list of programmes fulfilling said criterion.

- 5 *No\_of\_items* gives the length of the list. *Item\_no* and *item* always appear together. A criterion referenced by *item\_no* is called as stated by *item*. In case of ratings, which do not have *items*, the *item* string is an empty one. In case of broadcaster logos, the *items* are constructed as defined in the Graphics section.

type	meta criterion
0	broadcaster
1	broadcaster logos
2	language
3	keyword
4	category
5	rating
10+i	sub category [ i ]

10 The section Menu Info

The section Menu Info conveys the menus to access the program guide and can also be used to transport non-programme information, e.g. news or help. It defines a hierarchically structured tree of charts, each chart consisting of a headline and several items. Each item may expand to a new, more detailed sub chart. An example of the menu structure

9 02198895

will be given later. The transmission format of the section Menu Info is shown in the following Table:

<i>MENU_HEADER</i>	
<i>no_of_items</i>	
<i>item_no</i>	++
<i>level</i>	
<i>menu_item</i>	
<i>no_of_attributes</i>	
<i>attribute</i> ++	

*Item\_no* is an item number assigned to a *menu\_item* in the range from 0 up to and inclusive *no\_of\_items*-1. *Level* is an unsigned number, telling how deep in the tree the menu comprising this item lays. *Menu\_item* is a string of characters representing an information item. The first *menu\_item* at a given level of a menu is the headline of said menu.

Basically, the text string defined by *menu\_item* is to be displayed as such as a menu item on screen. However, if its first character is a special character, *menu\_item* represents a reference to a string stored elsewhere in a television receiver. In the current example of a television program guide, *menu\_item* may refer to a piece of text in a particular teletext page, or to a programme transmitted in the Programme Info section still to be described.

A reference to teletext is indicated by the special first character "@" and further comprises successively: the number of the relevant TV station in a broadcaster table; the teletext page number (which may include a subcode); row and column number of the position in the teletext page where the text to be displayed starts; and row and column number of the position in the teletext page where the text ends.

A reference to a programme string transmitted in the Programme Info section is indicated by the special first character "^" and further comprises the number of the program in that section.

If *menu\_item* is a criterion (e.g. a category), it will expand to a list of (pre-)sorted programme information. If *menu\_item* represents the Fast Finder or any other self-expanding item, a title is placed in the headline (the first *menu\_item* of the menu) and a corresponding attribute added.

Each *menu\_item* in the section may have zero, one or more *attributes* assigned to it, the number of attributes being given by *no\_of\_attributes*. An attribute is a block of data comprising a header defining the attribute as well as the kind and format of the



02198895

10

subsequent data. Some attributes enhance or extend the menu item, others define a criterion to be applied to the stored information items so as to obtain a list of information items fulfilling said criterion. Some examples of attributes will now be described.

Attributes INS\_DATE and INS\_TIME specify that the current date and/or  
5 time are to be inserted in the menu item. A specification of the display format (e.g. "14:22" or "2.22 a.m.") may be included.

An attribute GRPHCS specifies the *graph\_no* of a graphic subpicture to be displayed. If the attribute is connected to a menu headline (the first *menu\_item* at a given *level*), the subpicture is to be displayed during the time that the relevant menu is displayed.  
10 If the attribute is connected to selectable menu items, the subpicture pops up when the cursor touches that item on screen.

An attribute SORT\_DATE specifies an offset (0=today, 1=tomorrow, etc.) with respect to the date of issue of the programme guide as defined in the section Basic Info. The attribute constitutes an instruction for the television receiver to search and display  
15 all programmes fulfilling the criterion.

An attribute SORT\_TIME specifies a time interval and instructs the receiver to search and display all programmes scheduled for broadcast within said interval. A special code designates the current time to be the start of the interval.

An attribute CRITERION searches the programmes fulfilling a criterion  
20 other than date and time. The attribute defines the type, number and index of the corresponding criteria table (the values are defined in the section Table Info). The attribute may be added to programme or menu items. If attached to a programme item, it defines a criterion of that programme. If it is attached to a menu item, it forces a menu to be made up of programmes which have that criterion attached to.

25 An attribute METACRITERION defines only the type of the corresponding criteria table. This attribute may be added to menu items only, thus defining a menu composed of all items of that table type. If type is criterion, then any item of the constructed menu expands to the corresponding table of subcategories. If it is not a criterion, then any item expands to a selection of programmes.

30 An attribute LINKEDITEM establishes a link between a menu item and other displayable information so as to display both simultaneously. Some possible links (e.g. to graphic subpictures) have already been mentioned. The attribute can be added to menu items as well as programmes (see section Programme Info). The display area where to put

the linked element on screen is specified. The linked item is displayed whenever the item with the attribute is the only one on the screen or whenever the cursor touches it.

Links can be established to an element of a different section or to a (piece of a) teletext page.

A link can also by itself define a text string to be displayed. This is defined by a code

5 immediately following the attribute header. The code is followed by further data. A possible data format is shown below.

	code	further data
link including string	0	string
link to a teletext service	1	<i>station_no, page_number, subcode, row_spec, col_spec</i>
link to section Graphics	2	<i>graphic_no</i>
link to section Table Info	3	<i>type, item_no</i>
link to section Menu Info	4	<i>item_no</i>
link to section Programme Info	5	<i>programme_no</i>

An attribute MULTILEVEL instructs the receiver to display two levels of a menu simultaneously on one screen. The attribute is added to the headline of a menu at a given level, and specifies whether the next higher level or the next lower level is to be  
10 displayed.

#### The section Programme Info

Whereas the section Menu Info is to construct a menu tree to navigate through the database, the section Programme Info is to build up the programme database.

15 The section conveys all programmes, which become available within the program guide, and contains all the necessary information needed for pre-sorting. The programme related



functions (as expanding to programme description, viewing, timer programming etc.) do not imply an explicit option. The format of the section is:

<i>PROGRAMME_HEADER</i>	
<i>programme_no</i>	
<i>date_offset</i>	
<i>station_no</i>	
<i>start_time</i>	
<i>stop_time</i>	
<i>vps_time</i>	
<i>title</i>	
<i>prog_info</i>	
<i>prog_descr</i>	
<i>no_prog_options</i>	
<i>prog_option</i>	++

Herein, *programme\_no* is a program number. If there is one programme info section, this number goes from 0 to *no\_programmes-1* inclusive (*no\_programmes* is defined in the section Basic info). *Date\_offset* is the offset from the day of issue of the programme guide to the day of transmission of the programme, e.g. 0=today, 1=tomorrow, etc. *Station\_no* is an index of the station in the broadcaster table defined in the section Table Info. The parameters *start\_time*, *stop\_time* and *vps\_time* speak for themselves. In order to extend a day's scope to the early morning, hours may go up to 30 (=24+6).

10           The items *title*, *prog\_info* and *prog\_descr* are strings. They may also identify a reference to different programme items, using the mechanism explained hereinbefore with respect to menu items. If *title* identifies a reference, a programme is repeated at a different time or on a different station unless *prog\_info* or *prog\_descr* are not empty. If any of the items is a string and one or two of them are references, only the string

15   with reference has to be copied from the referenced programme. For instance, if a programme is repeated but the identical programmes are to be displayed with different advertisements in *prog\_info*, both *title* and *prog\_descr* must take the form of the reference. If *title* is a reference to a teletext string including start- stop- and VPS-times according to the VPT-standard, a special code is used. Another special code is used if there is no VPS

20   available.

The parameter *no\_prog\_options* specifies the number of subsequent *prog\_options*. Program options in the section Programme Info have the same function, and are likewise encoded, as attributes in the section Menu Info.



13 02198895

Example of a menu structure

An example of the transmission of a menu structure will now be given. Fig.5A shows a main menu (level 0) to be displayed initially. This menu comprises a headline 100 (e.g. the string "MAIN MENU"), a first menu item 101 (e.g. "TV Guide"), a second menu item 132 ("FastFinder") and a third menu item 150 ("User's Guide"). The image further includes a subpicture 201 which provides a brief explanation of the menu item to which the cursor is currently pointing. The example also illustrates that the invention can also be used to distribute straightforward text for the mere purpose of consultation ("User's Guide") or for setting up a personal database ("FastFinder"). The latter refers to a system for keeping a personal database of television programmes recorded on VCR tapes. The relevant data in the section Menu Info for defining the screen of Fig.5A is:

```

item_no=100, level=0, item="MAIN MENU", no_of_attributes=0;
item_no=101, level=0, item="TV Guide", no_of_attributes=1,
    attribute={LINKEDITEM,2,...};
item_no=132, level=0, item="FastFinder", no_of_attributes=2,
    attribute++={LINKEDITEM,2,...},{ATTR_FF};
item_no=150, level=0, item="User Guide", no_of_attributes=1,
    attribute={LINKEDITEM,2,...};

```

Only the items of the relevant menu are mentioned. Note the peculiar way of assigning item numbers. The items are consecutively numbered, starting with the headline (100) and first item (101) of the main menu at level 0, then the headline (102) and first item (103) of the menu at level 1, etc. The second item of the menu at level 0 thus obtains a number (132) following the last item of all the menus connected to the first item. The numbering starts with *item\_no*=0 but, for reasons of clarity, the items are here given the same number as the reference numerals shown in Fig.5.

To each item of the menu of Fig.5A, an attribute {LINKEDITEM,2,...} is attached. As explained before, this attribute invokes the associated subpicture 201 to be displayed when the cursor touches (not: selects) the item. The attribute {FF} in the example defines a special function (FastFinder) to be executed by the receiver when the corresponding item is selected.

Fig.5B shows a submenu (level 1) to be displayed upon selecting the first menu item 101 of the main menu. The menu comprises a headline 102 ("TV Guide"), a menu item 103 ("Now on TV"), a menu item 110 ("Overview"), and a subpicture 202

showing a commercial for example. The relevant data in the section Menu Info for defining the screen of Fig.5B is:

```

item_no=102, level=1, item="TV GUIDE", no_of_attributes=1,
                    attribute={GRPHCS,...};
item_no=103, level=1, item="Now on TV", no_of_attributes=0;
item_no=110, level=1, item="Overview", no_of_attributes=0;

```

- The attribute {GRPHCS,...} attached to the headline refers to subpicture 202 to be displayed. Because this attribute is attached to the headline rather than a menu item, the subpicture
- 5 remains on screen as long as this menu is displayed, independent of the cursor position.

Fig.5C shows a submenu at level 2, to be displayed upon selecting menu item 103 in Fig.5B. It comprises a headline 104 ("NOW ON TV - 19:38") and programme items 105-109, each representing a television programme being broadcast now. The relevant data in the section Menu Info is:

```

item_no=104, level=2, item="NOW ON TV - ", no_of_attributes=1,
                    attribute={INSTIME,...};
item_no=105, level=2, item="@..", no_of_attributes=0;
item_no=106, level=2, item="@..", no_of_attributes=0;
item_no=107, level=2, item="@..", no_of_attributes=0;
item_no=108, level=2, item="^..", no_of_attributes=0;
item_no=109, level=2, item="^..", no_of_attributes=0;

```

- 10 Herein, the attribute {INSTIME,...} adds the current time (19:38) to the headline. The first character @ of a menu item indicates a references to a string in a teletext page. This may be a teletext page transmitted by a different television transmitter. The first character ^ of a menu item indicates a reference to a string in the Programme Info section.

- Fig.5D shows the screen to appear upon selecting menu 110. Besides the
- 15 headline 111 ("OVERVIEW"), this screen displays two submenus simultaneously. A first submenu comprising items 112 ("Today") en 122 ("Tomorrow") has the same level (=2) as the menu of Fig.5C. A second submenu comprising items 113 ("Morning"), 116 ("Afternoon") and 119 ("Evening") is a level 3 menu. The first submenu is active. The



second submenu becomes active if one of the items 112 or 122 is selected. The relevant data in the section Menu Info is:

```

item_no=111, level=2, item="OVERVIEW", no_of_attributes=1,
                attribute={MULTILEVEL,...};
item_no=112, level=2, item="Today", no_of_attributes=0;
item_no=113, level=3, item="Morning", no_of_attributes=0;
item_no=116, level=3, item="Afternoon", no_of_attributes=0;
item_no=119, level=3, item="Evening", no_of_attributes=0;
item_no=122, level=2, item="Tomorrow", no_of_attributes=0;
item_no=123, level=3, item="Morning", no_of_attributes=0;
item_no=126, level=3, item="Afternoon", no_of_attributes=0;
item_no=129, level=3, item="Evening", no_of_attributes=0;

```

The simultaneous display of two menus at different levels is controlled by the attribute MULTILEVEL (see also the description of the section Menu Info).

- 5 Fig.5E shows a level 4 menu to appear upon selecting today's evening programmes (item 119 in Fig.5D). The image also includes a subpicture 203 with a brief preview of the program which the cursor is currently touching. Like a linked item, it is automatically replaced by another as the cursor moves over the programme items. The relevant data in the section Menu Info is:

```

item_no=114, level=4, item="EVENING", no_of_attributes=0;
item_no=115, level=4, item="", no_of_attributes=2,
                attribute++={SORT_DATE,0},{SORT_TIME,...};

```

- 10 Besides the headline, this menu comprises one menu item only. The attributes {SORT\_TIME,...} and {SORT\_DATE,0} attached to this menu item expand the item to a list of programme items transmitted in the Programme Info section. The video guide protocol prescribes that additional information *prog\_info* to a programme *title* is to be displayed automatically. A special mechanism for enabling or disabling the display of subpicture 203
- 15 can thus be dispensed with.

- In the example above, the screens comprising television programme information, such as shown in Figs. 5C and 5E, constitute the leafs of the tree. It can be envisaged, however, to include further screens allowing the user to automatically set the timer of a videorecorder, to access detailed description of a television programme he is
- 20 interested in, or (in the case of electronic shopping) to automatically dial a predetermined telephone number and order a selected product.



### Operation of the receiver

The operation is determined by a control program stored in a memory of microprocessor 25 (Fig.1). Fig.6 shows a flow chart of operations carried out by the microprocessor. In an initial step 41, the processor determines the sequence of teletext pages constituting the database. As already mentioned above, a predetermined page comprises the list of pages to be acquired. In the step 41, the processor further applies the relevant page numbers to the data decoder 23 (Fig.1). As each page arrives, the data accommodated therein are stored in memory 24 (Fig.1). The processor sorts the received data so as to store each section of the database in a corresponding segment of said memory. More in particular, the processor sorts all menu items of the Menu Info section in order of increasing *item\_no*. During this process, the user may use the television receiver for other purposes, e.g. watching a television programme. The process may also be carried out in a standby state of the receiver, e.g. during the night.

A step 42 is executed when the user desires to consult the television program guide. In this step, the processor searches, in the memory segment holding the Menu Info section, all items relevant to the menu to be displayed. For the initial main menu, this step is equivalent to searching all items having *level*=0. For menus to be displayed after selection of an item having *item\_no*=n, the step 42 comprises the substeps of: searching the item having *item\_no*=n+1; reading the level L associated therewith; and searching all subsequent items having level L until an item having a level lower than L is found. For example, if item 101 at level 0 (Fig.5A) is selected, the processor searches all subsequent items at level 1 (i.e. 102, 103 and 110) until an item at level 0 is found again (i.e. item 132).

In a step 43, the menu is composed and displayed using the display parameters such as text font, height, spacing, colour, etc. as defined in the Layout Info section stored in a predetermined segment of memory 24 (Fig.1). The processor determines for each *menu\_item* whether it starts with a ^ or @ character. In case of a ^ character, the text string to be displayed is to be read from the Programme Info section. In case of a @ character, the text string to be displayed is to be read from a teletext page. This may be a teletext page transmitted by a different TV station. The processor also checks whether an attribute {GRPHCS} is associated with the headline. If that is the case, the relevant subpicture is read from the graphics segment of memory 24 (Fig.1) and written in the display segment of the memory (c.f. Fig.5B). The processor further checks the presence of an

attribute {MULTILEVEL} so as to decide whether two menus have to be displayed simultaneously on screen (c.f. Fig.5D).

In a step 44, the processor controls the position of a cursor displayed on screen in response to cursor positioning signals from remote cursor control device 27

5 (Fig.1). In a step 45, the processor determines whether or not the cursor position touches a menu item displayed on screen. If that is not the case, the processor returns to step 44. If the cursor touches a menu item, the processor checks in a step 46 whether an attribute {LINKEDITEM} is associated with said menu item. If such an attribute is present, a step 47 is carried out in which the subpicture referred to is read from the graphics segment of  
10 memory 24 (Fig.1), and displayed (c.f. Fig.5A). If the cursor touches a programme item rather than a menu item, the processor displays *prog\_info* associated therewith (c.f. Fig.5E).

In a step 48, the pressing of an OK button on the remote cursor device is detected. As long as OK is not pressed, the loop of steps 44-48 is cycled through so as to keep track of the cursor position and, if applicable, to change the subpicture. If OK is  
15 pressed, the processor returns to step 42 so as to collect the menu items constituting a new menu to be displayed.

It is noted that the electronic database and associated menu structure is not necessarily to be accommodated in the vertical flyback period of a broadcast television signal. The data can also be transmitted *via* a telephone network or computer network (e.g.  
20 Internet), or distributed on storage media such as CDROM or computer diskettes. Accordingly, the receiver may take the form of a data processing and display unit (e.g. a personal computer), provided with an appropriate interface circuit ("extension card") for receiving the data signals.

In summary, a method and arrangements for transmitting and receiving an  
25 electronic database, e.g. an electronic television programme guide, are disclosed. The database includes a plurality of programme items. In order to assist the user in retrieving the items of interest, a menu structure is transmitted as well. The menu structure renders it possible to access the database in various ways. Rather than including programme items (such as known form teletext systems), the transmitted menus refer to programme items.  
30 Where necessary, references can be made to programme information transmitted by different TV stations.



20104-8873

18

CLAIMS:

1. A method of transmitting an electronic database of displayable information items to a receiver, comprising a step of transmitting an item data section comprising said  
5 displayable information items, characterized in that the method further comprises a step of transmitting, separately from said item data section, a menu data section defining a menu for navigating through said information items, said menu including one or more menu items at least one of which  
10 refers to a displayable information item transmitted in said item data section, the displaying of said menu requiring, for each respective one of said menu items, the displaying of the displayable information item it refers to as a menu item of said menu.

15 2. Method according to claim 1, further comprising:  
  
a step of associating data defining a property of information items with said information items, and transmitting said data in said item data section; and  
  
a step of associating with said one or more menu  
20 items in said menu data section attribute data defining a condition which the property of information items to be displayed needs to match.

3. Transmitter for transmitting an electronic data base of displayable information items to a receiver, the  
25 transmitter comprising means for transmitting an item data section comprising said displayable information items, characterized in that the transmitter further comprises means for transmitting, separately from said item data section, a menu data section defining a menu for navigating

20104-8873

19

through said information items, said menu including one or more menu items at least one of which refers to a displayable information item transmitted in said item data section, the displaying of said menu requiring, for each  
5 respective one of said menu items, the displaying of the displayable information item it refers to as a menu item of said menu.

4. Transmitter according to claim 3, further comprising means for associating data defining a property of  
10 information items with said information items and transmitting said data in said item data section, and means for associating with said one or more menu items in said menu data section attribute data defining a condition which the property of information items to be displayed needs to  
15 match.

5. Receiver for receiving an electronic data base of displayable information items, the receiver comprising means for receiving an item data section comprising the plurality of information items, characterized in that the receiver  
20 further comprises means for receiving a menu data section defining a menu for navigating through said information items, said menu including one or more menu items at least one of which refers to a displayable information item transmitted in said item data section, and display means  
25 which are arranged to compose said menu for display by displaying, for each respective one of said menu items, the displayable information item it refers to as a menu item of said menu.

6. Receiver according to claim 5, wherein the  
30 information items in the item data section include data



, 20104-8873

20

defining a property of said information items, and said one or more menu items in the menu data section comprise attribute data defining a condition which the property of the at least one information item to be displayed needs to  
5 match, the display means being arranged to search, for each menu item having said attribute data, the information items matching the condition defined by said attribute data, and displaying the information items found by said search as menu items of said menu.

FETHERSTONHAUGH &amp; CO.

OTTAWA, CANADA

PATENT AGENTS

02198895

1/4

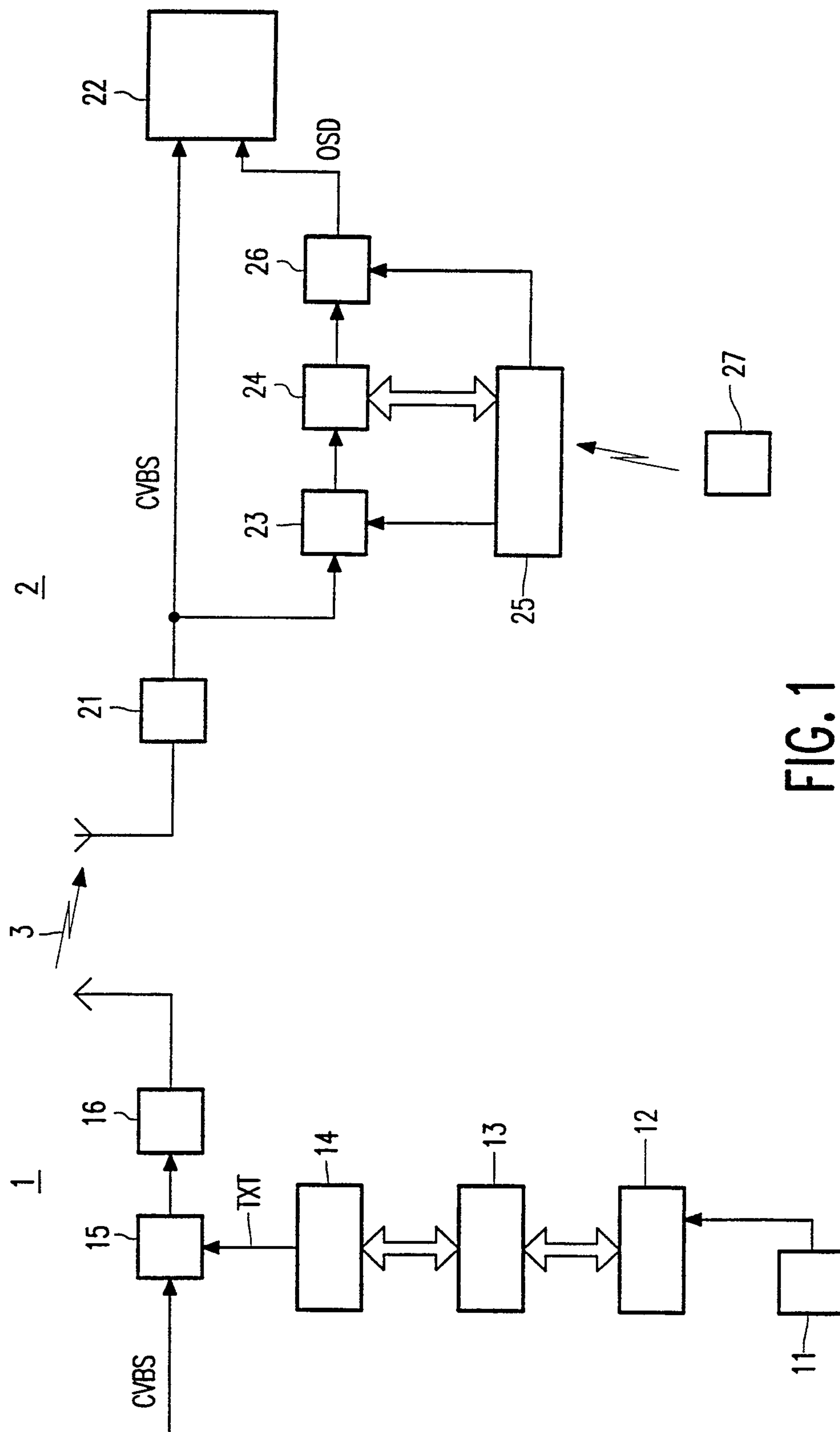

FIG. 1



02198895

2/4

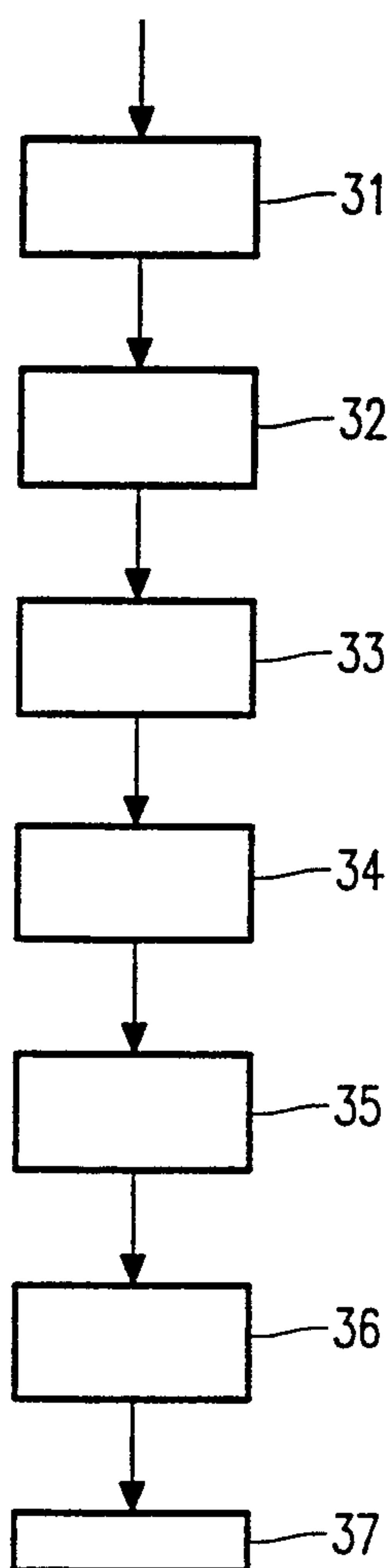

FIG. 2



FIG. 3



FIG. 4

02198895

3/4

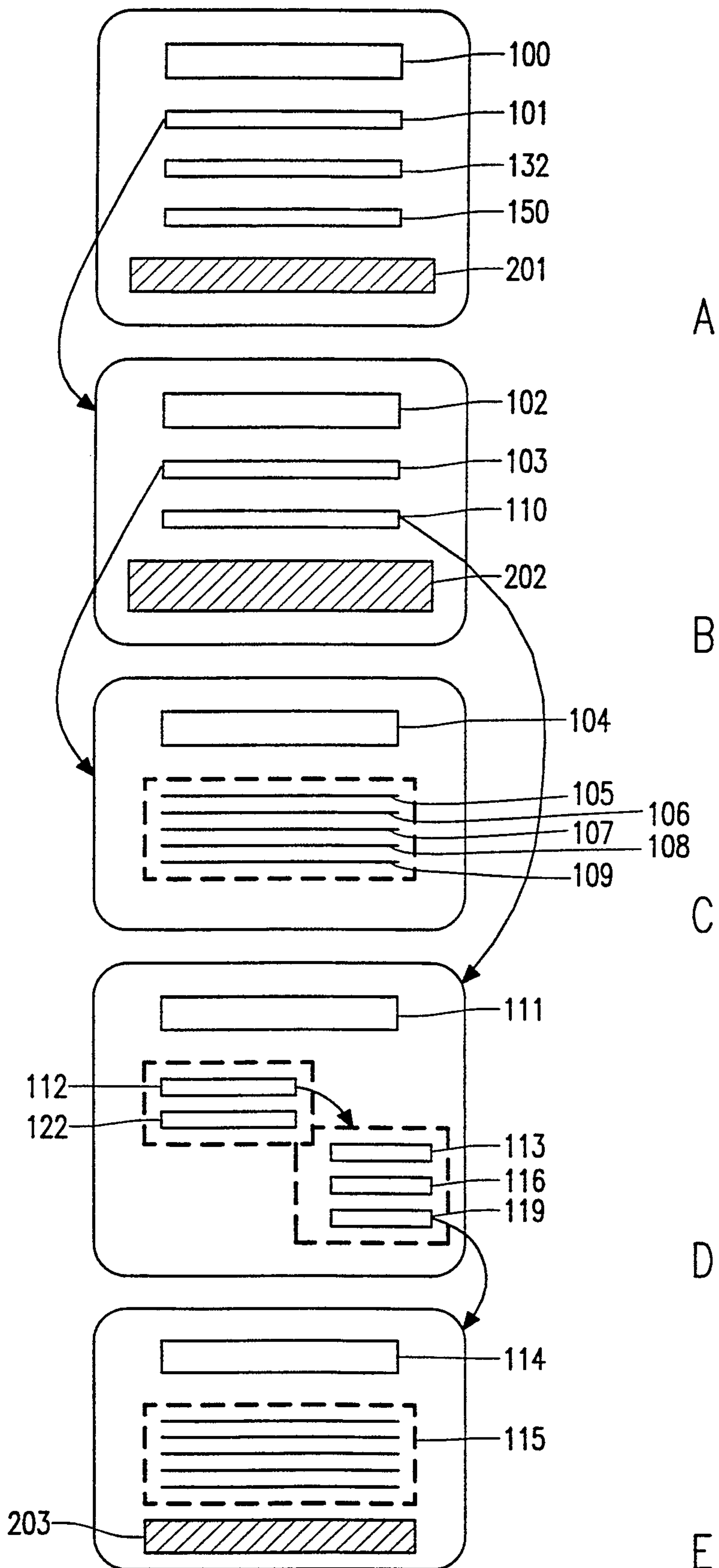

FIG. 5



02198895

4/4

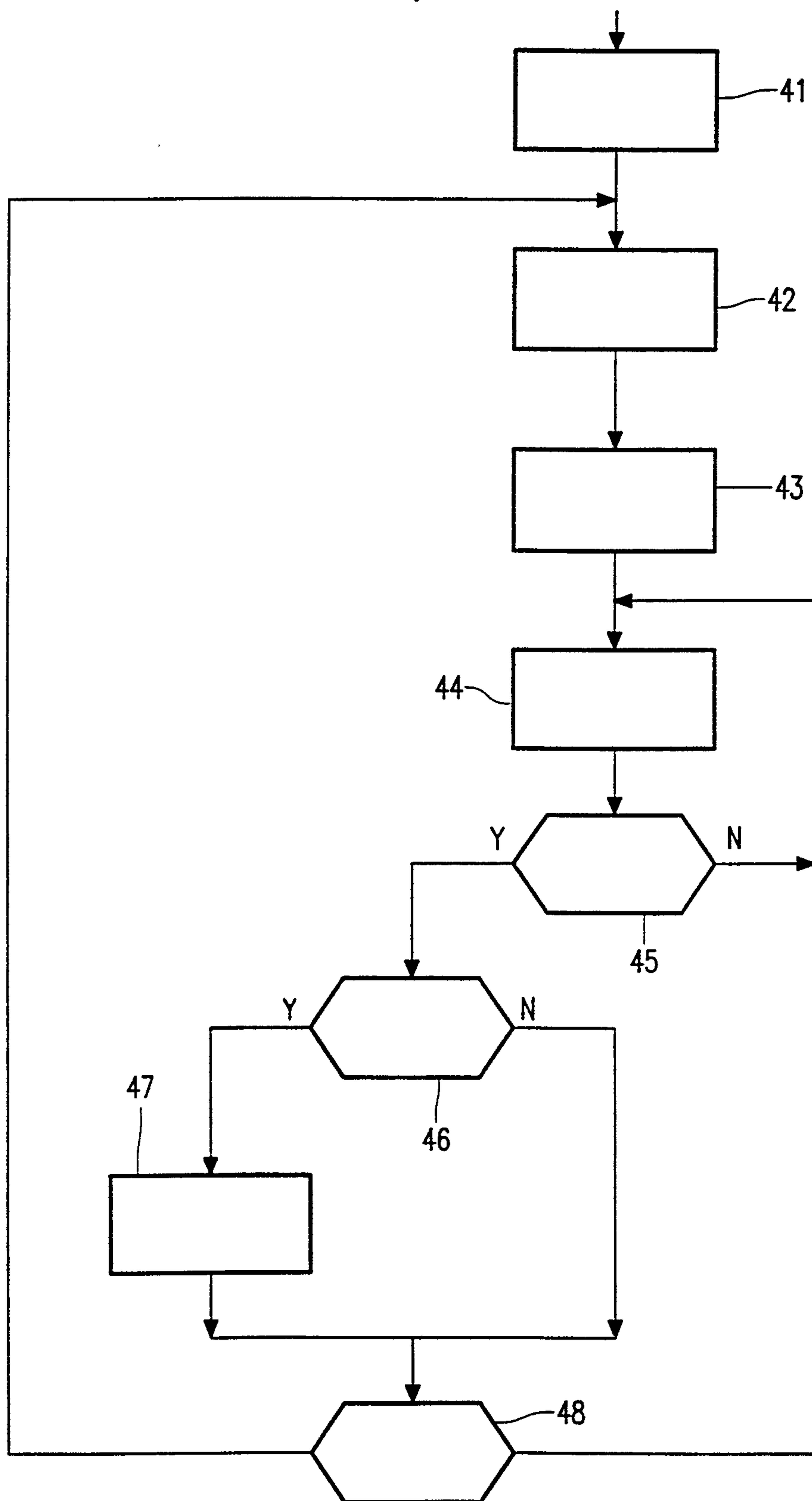

FIG. 6

