



- (51) International Patent Classification:
G01N 27/403 (2006.01) G01N 27/30 (2006.01)
- (21) International Application Number:
PCT/US2012/058166
- (22) International Filing Date:
29 September 2012 (29.09.2012)
- (25) Filing Language: English
- (26) Publication Language: English
- (30) Priority Data:
61/541,009 29 September 2011 (29.09.2011) US
13/630,550 28 September 2012 (28.09.2012) US
- (72) Inventor; and
(71) Applicant : BOARDMAN, Alan [US/US]; 1959 East
Innsbruck Way, Holladay, Utah 84121 (US).
- (74) Agent: ANDERSON, Dax D.; Kirton McConkie, 60 East
South Temple, Suite 1800, Salt Lake City, Utah 84111
(US).

- (81) Designated States (unless otherwise indicated, for every kind of national protection available): AE, AG, AL, AM, AO, AT, AU, AZ, BA, BB, BG, BH, BN, BR, BW, BY, BZ, CA, CH, CL, CN, CO, CR, CU, CZ, DE, DK, DM, DO, DZ, EC, EE, EG, ES, FI, GB, GD, GE, GH, GM, GT, HN, HR, HU, ID, IL, IN, IS, JP, KE, KG, KM, KN, KP, KR, KZ, LA, LC, LK, LR, LS, LT, LU, LY, MA, MD, ME, MG, MK, MN, MW, MX, MY, MZ, NA, NG, NI, NO, NZ, OM, PA, PE, PG, PH, PL, PT, QA, RO, RS, RU, RW, SC, SD, SE, SG, SK, SL, SM, ST, SV, SY, TH, TJ, TM, TN, TR, TT, TZ, UA, UG, US, UZ, VC, VN, ZA, ZM, ZW.
- (84) Designated States (unless otherwise indicated, for every kind of regional protection available): ARIPO (BW, GH, GM, KE, LR, LS, MW, MZ, NA, RW, SD, SL, SZ, TZ, UG, ZM, ZW), Eurasian (AM, AZ, BY, KG, KZ, RU, TJ, TM), European (AL, AT, BE, BG, CH, CY, CZ, DE, DK, EE, ES, FI, FR, GB, GR, HR, HU, IE, IS, IT, LT, LU, LV, MC, MK, MT, NL, NO, PL, PT, RO, RS, SE, SI, SK, SM, TR), OAPI (BF, BJ, CF, CG, CI, CM, GA, GN, GQ, GW, ML, MR, NE, SN, TD, TG).

[Continued on next page]

(54) Title: LEAD-FREE OXYGEN SENSOR

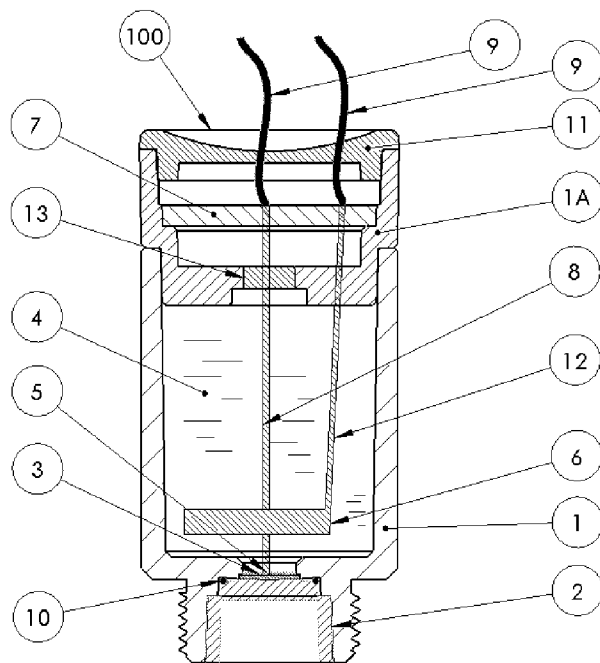

Figure 1

(57) Abstract: An electrochemical sensor cell is disclosed. The cell comprised of a diffusion membrane, a cathode, an anode, an electrolyte, electronic circuit board with electronic leads contained in housing. The anode is made of substantially pure bismuth. The electrolyte may be either solid or aqueous solution of potassium hydroxide (KOH) solution or acetic acid (CH₃COOH). The cathode may be a carbon fiber substrate with gold deposited thereon. The sensor may be RoHS compliant.



Published:

— with international search report (Art. 21(3))

— before the expiration of the time limit for amending the claims and to be republished in the event of receipt of amendments (Rule 48.2(h))

LEAD-FREE OXYGEN SENSOR

DESCRIPTION

Background

Electrochemical cells are devices that have been used in various industries and applications such as Medical, Mining, Landfill, Oil, and Scuba for over many decades. An electrochemical cell converts chemical energy into electrical energy through the processes of oxidation and reduction. One of the primary uses of galvanic electrochemical cells has been used in the medical industry to detect the percentage of oxygen being administered to a patient. Common medical uses include the treatment of chronic obstructed pulmonary disease through the use of oxygen ventilators, continuous positive airway pressure (CPAP) treatment for sleep apnea, spot checking oxygen concentrators, air/O₂ gas blending systems, and anesthesia gas delivery systems. The electrochemical cell is an integral part of these machines. Electrochemical cells provide an electrical output to the equipment that is directly proportional to the percentage of oxygen in the environment.

Electrochemical cells are constructed with a gas permeable diffusion membrane, an anode, a cathode, electrochemical electrolyte solution, outer housing, containment components, and electronic circuit board.

The output of the electrochemical cell is a current most commonly in microamperes (μA). The current is generated as electrons pass from the oxidation process at the anode and the diffusion of ions into the electrolyte solution from the oxygen reduction process at the cathode as per Faraday's Laws of electrolysis. The current is passed through a resistive circuit to convert the current (I) to a voltage output. Voltage output (current output) is directly proportional to the percentage of O₂ in the environment and as such, medical equipment can sense and changes in voltage output and calculate the change in O₂ percentage.

The electrochemical process is well known as is briefly described as follows:

Oxygen molecules diffuse through the diffusion membrane of the cell and a reduction process occurs in a cell at the area where a triple phase boundary is present. The diffusion membrane is typically from the fluorinated polymer family known as the trade name

- 2 -

Teflon®. These are comprised of Polytetrafluoroethylene and Fluorinated Ethylene Propylene, and Tetrafluoroethylene films. This is where the O₂ (g), the Ca(s) and the electrolyte (l) are in simultaneous contact with each other. Ca stands for catalyst material. The general reduction reaction can be described by the Kröger-Vink Notation.

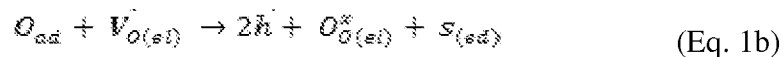

(O) is the oxygen gas, s refers to the cathode active site surface, and (ed) refers to the cathode, typically made of gold, platinum, or another highly active metal. (el) refers to the electrolyte solution which is a potassium hydroxide (KOH) solution or an acetic acid (CH₃COOH) solution.

An electrochemical reaction at the anode is an oxidation process as follows:

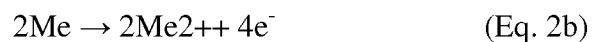
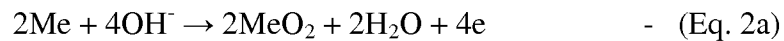

(Me) stands for the anode metal before and after oxidation as well as any metallic oxide state that may exist after the process.

SUMMARY

An electrochemical sensor that ascertains the concentration of oxygen as a percentage the gas flowing across the diffusion membrane. A electrochemical oxygen sensor comprises an anode, a cathode, a diffusion membrane, an electrolyte that may comprise either a solution in a housing and containing an electronic circuit board with a resistive circuit and electrical leads. The anode comprises substantially pure bismuth.

An RoHS compliant electrochemical oxygen cell for the various industries that utilize such technology.

The electrochemical sensor comprises a lead-free anode material, may be made from pure bismuth. The bismuth anode has the ability to directly replace a lead anode, a non RoHS compliant material, in current cells which utilize standard electrolytes thus not requiring special additives or agents not already known to the field. The embodiment is comprised of current design aspects of an electrochemical cell comprised of the diffusion membrane with a cathode, the anode (bismuth), an electrolyte, an outer housing and containment parts, an electronic circuit and electronic leads.

- 3 -

The cathode may comprise a carbon fiber sheet with gold deposited on the surface and/or within the carbon fibers.

The sensor may comprise an electrochemical cell further comprising a substantially pure bismuth anode. In certain embodiments a nickel wire that is coiled or pig-tailed and encapsulated within substantially pure bismuth. Alternatively, the nickel may encapsulate a substantially pure bismuth core to function as an anode.

The sensor further comprises a diffusion membrane having chemically resistive oxygen permeable polymer film. The membrane may further comprise a fluorinated polymer film. A surface of the film may be covered with gold to act as a catalyst. The gold may be adsorbed to the surface of the film by deposition techniques, evaporative techniques, lamination techniques, pulse laser techniques, chemical vapor deposition techniques and other physical deposition techniques known in the art.

The electrolyte solution may comprise a potassium hydroxide solution, an acetic acid with potassium acetate where said solution is approximately 6.0 molar solution or other electrolytes commonly known in the art. Alternatively the electrolyte may be a solid electrolyte commonly known in the art.

The cell further comprises a metallic retaining screen often in the shape of a disk. The screen generally comprises a stainless steel or titanium substrate. The screen is also perforated.

A gold plated titanium electrical connection wire is spot welded to the screen. However, the wire may be constructed of nickel, or other non-corrosive and/or chemically resistant electron-conducting material to conduct electrons from the cathode to the electronic circuit board.

In certain embodiments the electronic circuit board comprises resistors, thermistors, and electrical connection leads. Alternatively, the electrical connection wire may be connected to instrumentation to allow the collection of data.

BRIEF DESCRIPTION OF THE DRAWINGS

In order that the manner in which the above recited and other features and advantages of the present invention are obtained, a more particular description of the invention will be rendered by reference to specific embodiments thereof, which are illustrated in the appended drawings. Understanding that the drawings depict only typical embodiments of the present

- 4 -

invention and are not, therefore, to be considered as limiting the scope of the invention, the present invention will be described and explained with additional specificity and detail through the use of the accompanying drawings in which:

Figure 1 is a cross section illustration of an electrochemical cell according to the certain exemplary embodiments.

Figure 2 is an illustration of the carbon fiber cathode assembly with the diffusion membrane.

Figure 3 graphically shows Cyclic Voltammetry Characterizations.

Figure 4 graphically shows Response Signal vs. Time and oxygen percentage using different techniques for forming the anode.

Figure 5 shows imaging of adhesion peel test results for Gold Film to the Fluorinated Polymer Diffusion Membrane.

DETAILED DESCRIPTION OF THE EXEMPLARY EMBODIMENTS

This specification describes exemplary embodiments and applications of the invention. The invention, however, is not limited to these exemplary embodiments and applications or to the manner in which the exemplary embodiments and applications operate or are described herein. Moreover, the Figures may show simplified or partial views, and the dimensions of elements in the Figures may be exaggerated or otherwise not in proportion for clarity. In addition, as the terms "on," "attached to," or "coupled to" are used herein, one object (e.g., a material, a layer, a substrate, etc.) can be "on," "attached to," or "coupled to" another object regardless of whether the one object is directly on, attached, or coupled to the other object or there are one or more intervening objects between the one object and the other object. Also, directions (e.g., above, below, top, bottom, side, up, down, under, over, upper, lower, horizontal, vertical, "x," "y," "z," etc.), if provided, are relative and provided solely by way of example and for ease of illustration and discussion and not by way of limitation. In addition, where reference is made to a list of elements (e.g., elements a, b, c), such reference is intended to include any one of the listed elements by itself, any combination of less than all of the listed elements, and/or a combination of all of the listed elements.

As used herein, "substantially" means sufficient to work for the intended purpose. The term "ones" means more than one.

Description of the reference numbers used in Figures 1-2:

- 5 -

100	Electrochemical cell
1	Outer Cell Housing
1a	Outer Cell Housing Containment Base Plate
2	Cell Diffusion and Cathode Assembly Retaining Component
3	Diffusion Membrane
4	Electrolyte Solution
5	Cathode Assembly
6	Bismuth Anode
7	Electronic Circuit Board
8	Cathode Electrical Lead Wire
9	Cell Electrical Lead
10	O-Ring
11	End Cap
12	Nickel Wire Lead
200	Cathode and diffusion membrane assembly
5	Diffusion Membrane (Also referenced in Fig 1.)
202	Deposited Metal
203	Carbon Fiber Sheet
204	Metal Retaining Screen Disk

Referring to Figures 1 and 2, an electrochemical cell 100 comprising an outer cell housing 1 made from CPVC or other chemically resistant material. The cell 100 further comprises a containment base plate 1a that seals the cavity inside the cell. A cell diffusion membrane and cathode assembly retaining component 2 is coupled to the outer cell housing 1 to secure the retaining component 2 to the outer cell housing. A diffusion membrane 3 and cathode assembly 5 are secured by the retaining assembly 2 on one side and the outer cell housing 1 on the other side of the membrane 3 and assembly 5. The housing 1 and retaining assembly 2 sandwich the diffusion membrane 3 and cathode assembly 5. The cavity of the cell 100 is filled with an electrolyte solution 4 which drives the reduction oxidation reaction. The cathode assembly 5 may comprise gold, platinum, gold deposited on carbon fiber or other highly reactive materials.

The anode 6 comprises a substantially pure bismuth metal.

- 6 -

The cell 100 may further comprise an electronic circuit board 7 or instrumentation may be coupled to the cell electrical leads 9 to measure the current generated by the cell 100. Alternatively, a resistive circuit board 7 will provide the cell's 100 voltage output. The cell 100 further comprises an electrical lead wire 8 from the cathode assembly to the electronic circuit board 7 or alternatively directly to instrumentation. The o-ring 10 seals the edge of the film 3 to prevent electrolyte 4 from leaking around the edge of the film 3. Moreover, seating the o-ring 10 stretches the film 3 to remove wrinkles or other unevenness to ensure consistent and constant diffusion across the membrane 3 surface. The end cap 11 is coupled to the outer housing base plate 1a to enclose and protect a circuit board 7 within the outer house base plate 1a. The cell further comprises a nickel wire lead 12 encapsulated by or encapsulating bismuth anode 6 and electrically coupling the anode 6 to the circuit board 7 or alternatively to instrumentation.

Diffusion membrane and cathode assembly 200 comprises the diffusion membrane 3 and a deposited metal layer 202 where the layer 202 can be deposited on the membrane 3 surface closest to the electrolyte 4. The metal layer 202 can also be deposited on the carbon layer 203 such as a carbon fiber sheet.

A metal retaining screen 204 both retains the membrane 3 and carbon fiber 203 and gold layer 202 in the front of the outer cell housing 1 and the screen 204 acts as the electron collector and conductor, being connected to the cathode lead wire 8.

In the cell, 100 the membrane 5 controls the diffusion rate of the oxygen gas across the cell membrane 5 by the diffusion properties and thickness of the material as is commonly known in the art. Other methods of controlling diffusion rates may further comprise laser-drilled pores and other techniques commonly known in the art.

In one exemplary embodiment the cell anode 6 referenced in Fig. 1 is fabricated of substantially pure bismuth. An exemplary amount of substantially pure bismuth is 99.997% pure bismuth granules. The exemplary embodiment teaches a bismuth anode 6 manufactured using a casting technique. In one embodiment the anode 6 comprises bismuth of approximate weight of 5 grams where the granules are melted and a 0.010 inch diameter (30 gage) nickel wire 12 can be coiled and encapsulated within the bismuth melt with 3 inches of nickel wire 12 remaining out of the melt. A cast anodes 6 may further be allowed to cool at room temperature to form a disk anode 6 or any other appropriate shape, and size to function in the

- 7 -

inner cavity of the cell 100. The dimensions referenced here or in any other embodiment may be representative only and unless otherwise stated, should be understood to be functional with the electrochemical cell 100.

Another exemplary embodiment of the electrochemical cell 100 is a cell anode 6 made of pure bismuth fabricated with a press technique where 99.997% pure bismuth granules of approximate weight of 5 grams were pressed with a high pressure press around and encapsulating a 0.010 inch diameter (30 gage) nickel coiled wire 12 into a flat bar of approximately 0.25 inch x 0.125 inch cross section and 0.75 inch in length with 3 inches of nickel wire 12 remaining out of the pressed bar.

Other techniques, in addition to casting and pressing, may be used to form the anode 6.

An alternative embodiment is the bismuth anodes 6 are fabricated with the nickel wire wrapped tightly around the anode 6, cast form or pressed form, with 3 inches of unwrapped wire 12.

An alternative exemplary embodiment comprises a manufacturing of a cell 100 with an anode 6 of pure bismuth fabricated where the cathode assembly 5 and diffusion membrane 3 are assembled into the outer housing 1 of the cell. Further per the embodiment the gas permeable diffusion membrane 3 is made of a Teflon® thin film of approximately 25 microns in thickness and the cathode assembly 5 is comprised of a gold catalyst 202 deposited 60 to 100 nanometers thick on the diffusion membrane 5 through deposition techniques such as sputtering, a carbon fiber 203 that may be formed in a sheet approximately 1 millimeter thick, a metal retaining disk 204 screen approximately 1 millimeter thick with holes in the screen 204 of approximately a 1 millimeter square area as referenced in Fig 2 where the metal retaining screen 204 is of titanium or stainless steel, with a gold coated plated titanium cathode electrical lead wire 8 approximately 0.020 inch diameter. A cathode 5 and diffusion membrane retainer component 2 with a nitrile O-ring 10 assembled and bonded with a cyanoacrylate adhesive to the outer cell housing 1 to secure the cathode 5 and diffusion membrane 3 assemblies in place. As per the embodiment the bismuth anode 6 is assembled inside the outer cell housing 1 and the outer cell housing containment base plate 1a that is assembled and coupled to the outer housing 1. The nickel wire lead 12 extending out of the housing 1 and assembled to the electronic circuit board 7. The housing materials 1 and all plastic housing components for the cell 100 may be made of chlorinated

- 8 -

polyvinyl chloride plastic due to its chemical resistance required for cells in applications with exposure caustic gasses. The electrolyte 4 comprised of aqueous potassium hydroxide (KOH) or aqueous acetic acid (CH₃COOH), two common electrolytes 4 in the field of electrochemical cells, is dispensed inside the cavity of the cell housing 100 and the cell housing 100 is sealed with a chlorinated polyvinyl chloride plastic plug 13. This restricts the flow of oxygen through the diffusion membrane 3 into the cell 100 for the electrochemical process. The anode 6 and the cathode electrical lead wires 8, 12 are soldered to the circuit board 7 and electrical leads 9 which comprise a resistor and thermistor to convert the microamperes (μ A) current generated by the electrochemical process to a voltage output, in certain embodiments may be in the millivolt (mV) range required by current instrumentation and devices in industry. The mV output range per certain embodiments has a linear proportional relationship to the percentage of O₂ in the gas sample or environment being measured. An end cap 11 is bonded to the back of the cell 100 to enclose and protect the circuit board 7.

Another exemplary embodiment comprises the construction of the diffusion membrane 3 and cathode assembly 5 as further described and referenced in Fig 2. Per the exemplary embodiment the diffusion membrane assembly 3 is comprised of a fluorinated polymer film 1 or a gas permeable film with oxygen diffusion properties and rates of approximately 1.72×10^{-13} moles per second at 100% oxygen exposure or alternatively per the embodiment 6.48×10^{-11} moles per second at 21% oxygen exposure. Alternative rates would be acceptable per the required embodied application use specifications. The cathode assembly 5 is comprised of a carbon fiber sheet material 203 of approximately 1 millimeter thickness. A gold film 2 of 60 – 100 nanometers is deposited on the carbon fiber 203 sheet. Such deposition per the embodiment is performed by Magnetron Sputtering or other physical deposition techniques comprising but not limited to pulsed laser deposition, spin coating, evaporation deposition and chemical vapor deposition. The deposition of the gold 202 on the carbon fiber 203 provides for an increase of three phase boundaries oxygen reduction sites which results in a higher amperage output signal. The gold sputtered cathode assembly 5 is secured by the metal retaining screen 204 and connected to the electrical circuit 7 of the cell 100 with a gold plated titanium wire 8 as per the embodiment and as referenced in Fig 1.

- 9 -

Further alternate exemplary embodiment in construction of the diffusion membrane 3 also referenced in Fig 1, and cathode assembly 5 is to deposit the gold 202 on the diffusion membrane 3 and assemble a non-gold coated carbon fiber substrate 203 such as a sheet between the gold layer 202 of the diffusion membrane 3 and the metal retaining screen 204.

Another exemplary embodiment is the process of the physical deposition of the gold 202 to the fluorinated polymer diffusion membrane film 3. Per the embodiment using Magnetron sputtering deposition techniques, the material stage and diffusion material demonstrated best adhesion properties with the gold thin film layers 202 when controlled at 21 degrees centigrade as shown in Fig 5.

Exemplary to the embodiment thereof is the characterization of the cell 100 using cyclic voltammetry showing linearity. The cell 100 as detailed above in the embodiment with the two alternative embodiment electrolyte solutions 4, potassium hydroxide (KOH) and acetic acid (CH₃COOH), the embodied anodes 6, cast and pressed bismuth and a gold 202 sputtered fluorinated polymer film 3, Fluorinated Ethylene Propylene, cathode 5. The working potential was applied in the standard way using the Gamry Reference 600TM Potentiostat/Galvanostat/ZRA device and the output signal was acquired and analyzed with the Gamry eChemDC and eChemAC software.

Exemplary to the embodiment, all chemicals and materials were of analytical reagent grade and were able to be used without any additional purifying or processing.

Per the embodiment potassium hydroxide (KOH) electrolyte 4 was made with highly pure distilled water and fully dissolved potassium hydroxide (KOH) pellets. The electrolyte 4 was made by blending 0.9268 grams of potassium hydroxide (KOH) pellet with .2317 grams of DI H₂O for every milliliter (ml) of electrolyte to make a 20% potassium hydroxide (KOH) solution 4.

Alternatively per the embodiment, acetic acid (CH₃COOH) electrolyte 4 is formulated with highly pure distilled water, potassium acetate and glacial acetic acid (CH₃COOH) to make a 6.0 molar aqueous solution 4.

Alternative to the embodiment is the use of a solid electrolyte 4 material in the cell.

Fig. 3 shows the exemplary embodiment results of cyclic voltammetry testing. When an applied voltage in the range of a typical current cell 100 in industry is applied, the current output relation is dominantly linear as desired.

- 10 -

Further to the exemplary embodiment, the response time and electrical output per the percentage of oxygen are a requirement for a cell 100 in various industry applications. Fig. 4 references cells 100 per the embodiment with the cast and pressed Bismuth anode 6 respectively with a gold 202 cathode 5 tested per by exposure to various levels of oxygen in accordance to BS EN ISO 21647:2009 for medical device oxygen monitors with electrochemical oxygen cells 100. These levels of oxygen percentage are 0%, 21%, and 100%. Exemplary to the embodiment is the satisfactory results referenced in Fig. 4 for the response time and the stabilization time from the defined standard for said devices, BS EN ISO 21647:2009.

One exemplary embodiment is the testing of the cells 100 per the embodiment with an automated testing apparatus. The apparatus is comprised of circuit boards designed with Delrin™ fixtures for cell seating, attachment cables, gas tubing with a solenoid gas switching bus, a SCXI-1000 Chassis with SCXI-1100 multiplexors, a PC computer with LabView software and a NI PCI-6040E DAQ card. This system is connected to three gas cylinders containing 100% oxygen, 20.9% oxygen/79.9% nitrogen, and 0% oxygen/100% nitrogen respectively.

Although specific embodiments and applications of the invention have been described in this specification, these embodiments and applications are exemplary only, and many variations are possible.

- 11 -

CLAIMS

1. An electrochemical sensor comprising:
an electrochemical cell further comprising an anode comprising substantially pure bismuth.
2. The sensor of Claim 1 further comprising a fluorinated polymer film diffusion membrane.
3. The sensor of Claim 1 further comprising further comprising an acetic acid with potassium acetate where said solution is approximately 6.0 molar.
4. The sensor of Claim 1 further comprising a cathode comprising a gold catalyst layer deposited on carbon fiber substrate.
5. The sensor of Claim 1 further comprising a coiled nickel wire encapsulated in the anode.
6. An electrochemical cell further comprising a carbon fiber cathode having gold deposited thereon.
7. Claim 1' comprising a substantially pure bismuth anode.
8. Claim 1' further comprising a diffusion membrane wherein the membrane is chemically resistive oxygen permeable polymer film, further comprising a fluorinated polymer film.
9. Claim 1' further comprising an acetic acid electrolyte with potassium acetate where said solution is approximately 6.0 molar.
10. Claim 1' further comprising a coiled nickel wire encapsulated in the anode.
11. An electrochemical cell further comprising a substantially pure bismuth anode and a cathode comprising a carbon fiber substrate having a gold thin film deposited on the surface thereof.

- 12 -

12. Claim 1'' further comprising a diffusion membrane wherein the membrane is chemically resistive oxygen permeable polymer film, further comprising a fluorinated polymer film.

13. Claim 1'' further comprising an acetic acid electrolyte with potassium acetate where said solution is approximately 6.0 molar.

14. Claim 1'' further comprising a coiled nickel wire encapsulated in the anode.

1 / 5

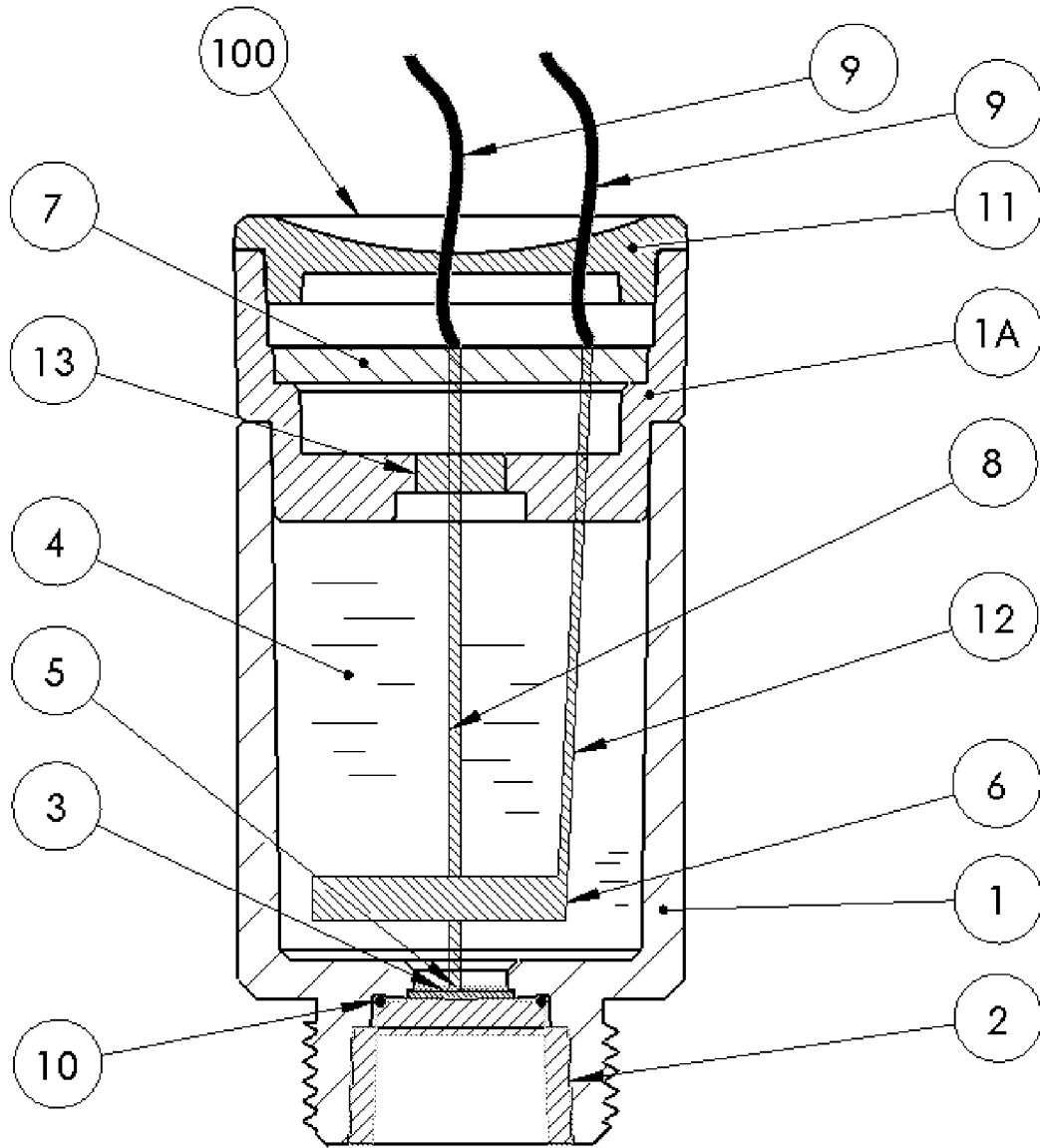

Figure 1

2 / 5

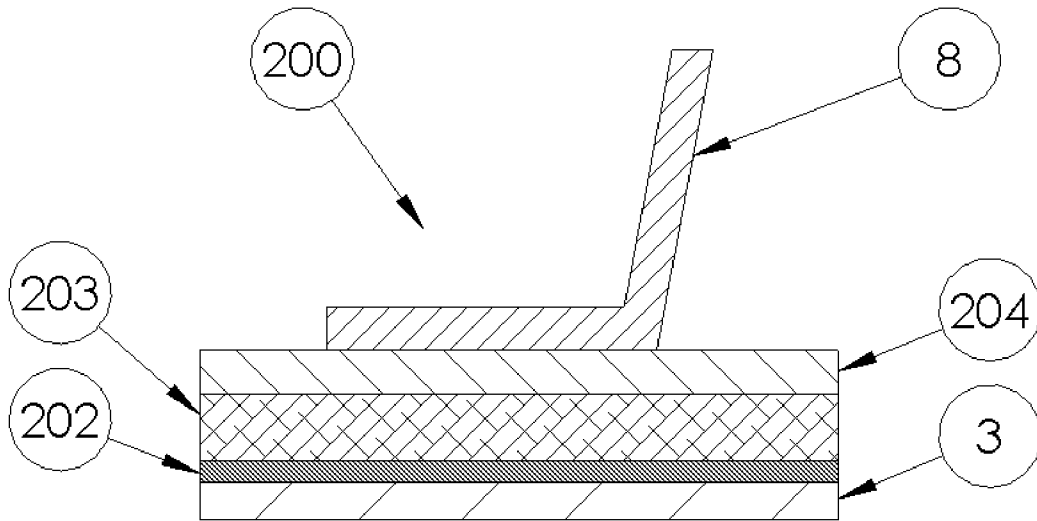

Figure 2

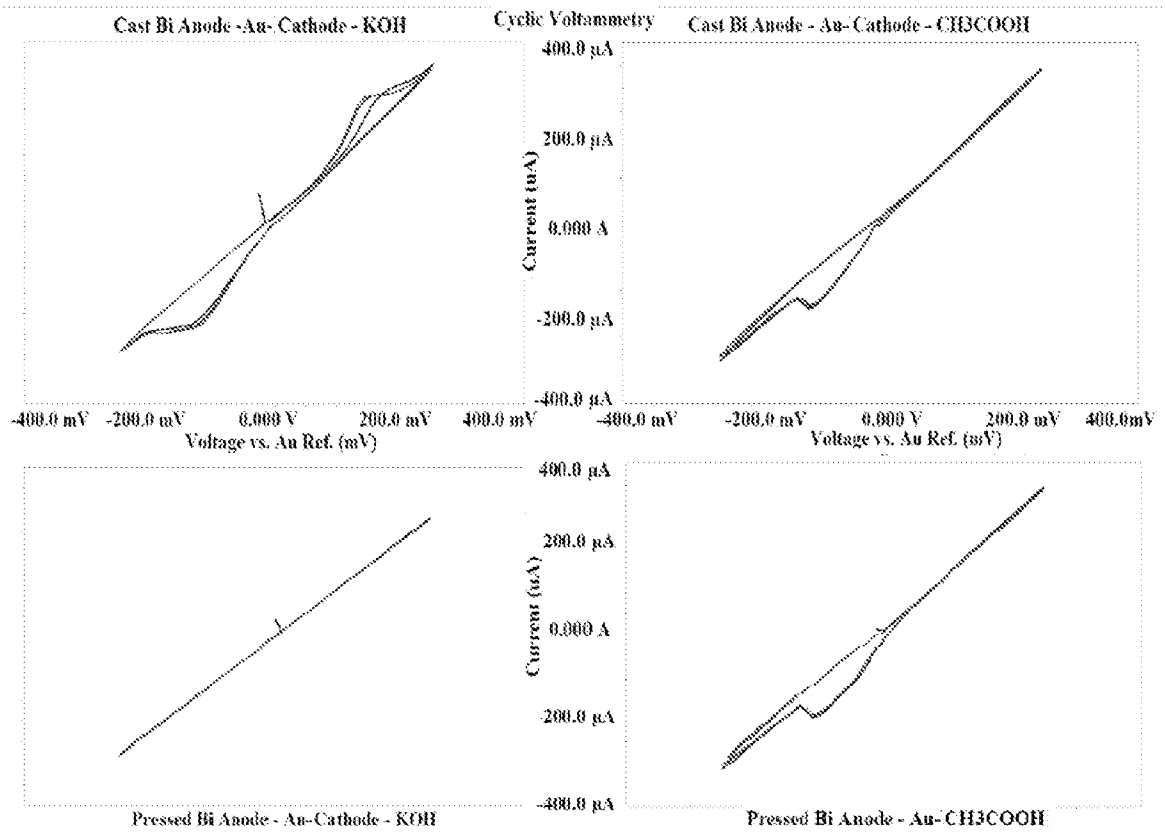

Figure 3

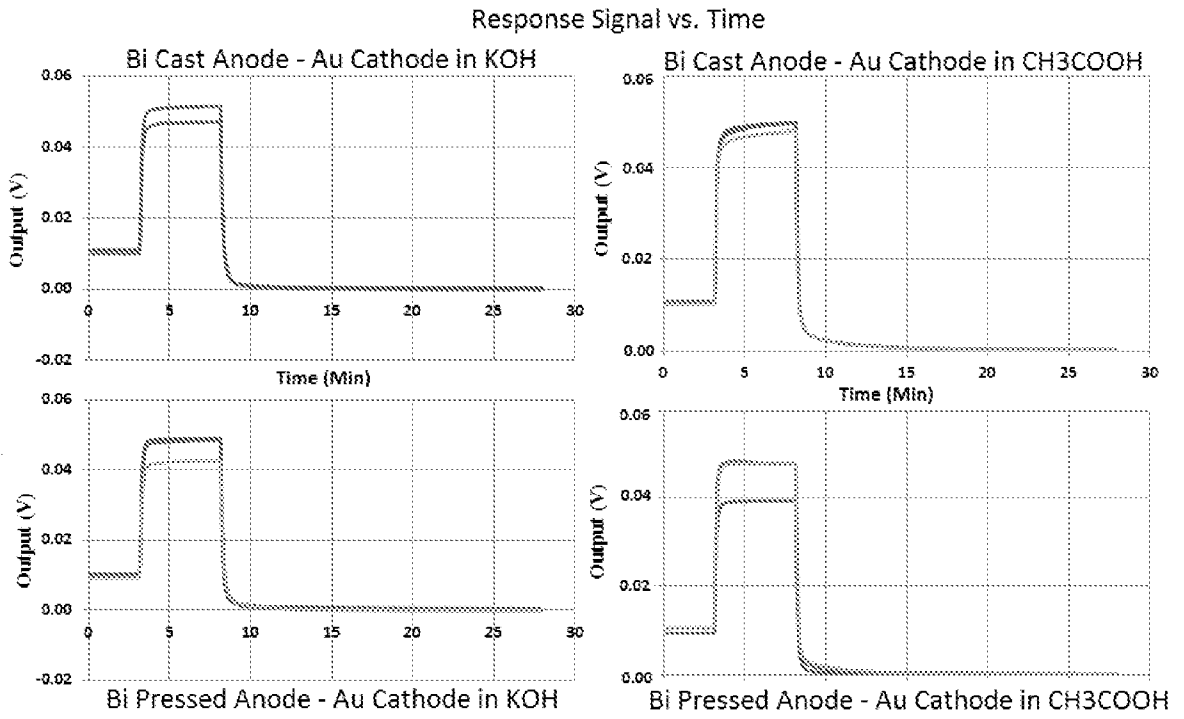

Figure 4

5 / 5

ASTM D3359-02 Peel Test for gold on
fluorinated polymer diffusion membrane film

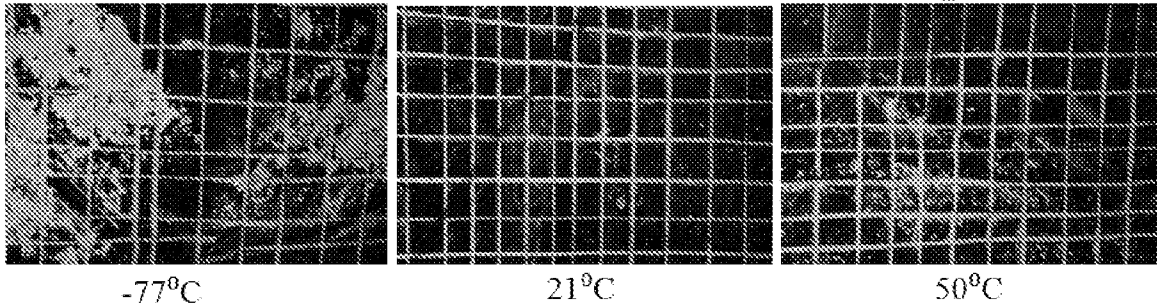

Figure 5

A. CLASSIFICATION OF SUBJECT MATTER**G01N 27/403(2006.01)i, G01N 27/30(2006.01)i**

According to International Patent Classification (IPC) or to both national classification and IPC

B. FIELDS SEARCHED

Minimum documentation searched (classification system followed by classification symbols)

G01N 27/403; C02F; G01N 27/26; H02J 7/00; H01M 4/02; H01M 4/94; H01M 4/58; H01M 4/88

Documentation searched other than minimum documentation to the extent that such documents are included in the fields searched

Korean utility models and applications for utility models

Japanese utility models and applications for utility models

Electronic data base consulted during the international search (name of data base and, where practicable, search terms used)

eKOMPASS(KIPO internal) & Keywords: electrochemical cell, anode, bismuth, carbon fiber, gold, film

C. DOCUMENTS CONSIDERED TO BE RELEVANT

Category*	Citation of document, with indication, where appropriate, of the relevant passages	Relevant to claim No.
X Y A	US 06130004 A (LI et al.) 10 October 2000 See column 2 lines 31-49, column 5 lines 16-24. and figures 1,5.	1,7 6,11 2-5,8-10,12-14
Y	WO 99-58452 A2 (UPSCALE WATER TECHNOLOGIES INC.) 18 November 1999 See claims 1-3,13-16. and figure 1.	6,11
A	US 2003-0146092 A1 (HEIMANN et al.) 07 August 2003 See paragraph [0007], claim 1, and figure 1.	1-14
A	US 2003-0134178 A1 (LARSON, JAMES MICHAEL) 17 July 2003 See claim 1.	1-14
A	US 2010-0327811 A1 (AFFINITO et al.) 30 December 2010 See claim 1 and figure 1.	1-14

 Further documents are listed in the continuation of Box C. See patent family annex.

* Special categories of cited documents:

"A" document defining the general state of the art which is not considered to be of particular relevance

"E" earlier application or patent but published on or after the international filing date

"L" document which may throw doubts on priority claim(s) or which is cited to establish the publication date of citation or other special reason (as specified)

"O" document referring to an oral disclosure, use, exhibition or other means

"P" document published prior to the international filing date but later than the priority date claimed

"T" later document published after the international filing date or priority date and not in conflict with the application but cited to understand the principle or theory underlying the invention

"X" document of particular relevance; the claimed invention cannot be considered novel or cannot be considered to involve an inventive step when the document is taken alone

"Y" document of particular relevance; the claimed invention cannot be considered to involve an inventive step when the document is combined with one or more other such documents, such combination being obvious to a person skilled in the art

"&" document member of the same patent family

Date of the actual completion of the international search

31 JANUARY 2013 (31.01.2013)

Date of mailing of the international search report

31 JANUARY 2013 (31.01.2013)

Name and mailing address of the ISA/KR

Korean Intellectual Property Office
189 Cheongsu-ro, Seo-gu, Daejeon Metropolitan
City, 302-701, Republic of Korea

Facsimile No. 82-42-472-7140

Authorized officer

Song Ho Keun

Telephone No. 82-42-481-5580



INTERNATIONAL SEARCH REPORT

Information on patent family members

International application No.

PCT/US2012/058166

Patent document cited in search report	Publication date	Patent family member(s)	Publication date
US 06130004 A	10.10.2000	WO 96-19839 A1	27.06.1996
WO 99-58452 A2	18.11.1999	AU 1999-39916 A1	29.11.1999
US 2003-0146092 A1	07.08.2003	DE 10157736 A1 DE 10157736 B4 JP 2003-156467 A	12.06.2003 15.04.2004 30.05.2003
US 2003-0134178 A1	17.07.2003	AU 2002-367782 A1 AU 2002-367782 A8 CA 2468298 A1 CN 1606813 A EP 1459402 A2 JP 2005-520311 A KR 10-2004-0073494 A WO 03-092095 A2 WO 03-092095 A3	10.11.2003 10.11.2003 06.11.2003 13.04.2005 22.09.2004 07.07.2005 19.08.2004 06.11.2003 06.11.2003
US 2010-0327811 A1	30.12.2010	AU 2001-16286 A1 AU 2001-17967 A1 AU 2002-312067 A8 CN 101438453 A CN 1415122 A0 CN 1415123 A0 CN 1511351 A CN 1728418 A EP 1234348 A1 EP 1234348 B1 EP 1236231 A1 EP 1407505 A2 EP 1407505 B1 EP 1999818 A2 JP 04347577 B2 JP 2003-515892 A JP 2003-515893 A JP 2004-527888 A JP 2009-530794 A KR 10-0686948 B1 KR 10-0779162 B1 KR 10-1156578 B1 KR 10-1203376 B1 US 2002-012846 A1 US 2005-0008935 A1 US 2006-0222954 A1 US 2007-0221265 A1 US 2007-0224502 A1 US 2008-0014501 A1 US 2008-0057397 A1 US 2008-0213672 A1	04.06.2001 04.06.2001 03.12.2002 20.05.2009 30.04.2003 30.04.2003 07.07.2004 01.02.2006 28.08.2002 22.10.2003 04.09.2002 14.04.2004 03.08.2005 10.12.2008 24.07.2009 07.05.2003 07.05.2003 09.09.2004 27.08.2009 27.02.2007 27.11.2007 20.06.2012 20.11.2012 31.01.2002 13.01.2005 05.10.2006 27.09.2007 27.09.2007 17.01.2008 06.03.2008 04.09.2008

INTERNATIONAL SEARCH REPORT

Information on patent family members

International application No.

PCT/US2012/058166

Patent document cited in search report	Publication date	Patent family member(s)	Publication date
		US 2009-0291353 A1	26.11.2009
		US 2010-0104948 A1	29.04.2010
		US 2011-0014524 A1	20.01.2011
		US 2011-0159376 A1	30.06.2011
		US 2011-0165471 A9	07.07.2011
		US 2012-043940 A1	23.02.2012
		US 6733924 B1	11.05.2004
		US 6797428 B1	28.09.2004
		US 6936381 B2	30.08.2005
		US 7247408 B2	24.07.2007
		US 7771870 B2	10.08.2010
		US 7785730 B2	31.08.2010
		US 8076024 B2	13.12.2011
		US 8105717 B2	31.01.2012
		US 8197971 B2	12.06.2012
		WO 01-39302 A1	31.05.2001
		WO 01-39303 A1	31.05.2001
		WO 02-095849 A2	28.11.2002
		WO 02-095849 A3	28.11.2002
		WO 2007-111895 A2	04.10.2007
		WO 2007-111895 A3	04.10.2007
		WO 2007-111901 A2	04.10.2007
		WO 2007-111901 A3	04.10.2007