



US00D389441S

United States Patent [19]

[11] Patent Number: Des. 389,441

Rooney

[45] Date of Patent: **Jan. 20, 1998

[54] TREAD FOR A TIRE

[75] Inventor: Timothy Michael Rooney, Munroe Falls, Ohio

[73] Assignee: The Goodyear Tire & Rubber Company, Akron, Ohio

[**] Term: 14 Years

[21] Appl. No.: 57,188

[22] Filed: Jul. 18, 1996

[51] LOC (6) Cl. 12-15

[52] U.S. Cl. D12/136

[58] Field of Search D12/136, 138, D12/140-151; 152/209 B, 209 D, 209 R

[56] References Cited

U.S. PATENT DOCUMENTS

D. 342,927	1/1994	Thomas	D12/136
D. 370,648	6/1996	Rooney	D12/136
4,383,567	5/1983	Crum et al.	D12/149 X
5,058,643	10/1991	Nakasaki	152/209 B
5,259,429	11/1993	Harms	152/209 B
5,375,640	12/1994	Harms	152/209 R

OTHER PUBLICATIONS

Dick Cepek Spider Trac ATV Tires, 3d row, 2nd & 3d from left, 1996 Tread Design Guide, p. 212.
Dunlap KT121 Tire, 1996 Tread Design Guide, p. 215.

Sigma ATV/ATC Tire, 1996 Tread Design Guide, p. 222.
Cordovan Rear Wheel Multi-Trac Tire, 1994 Tread Design Guide, p. 182, Jan. 1994.

Primary Examiner—James Gandy
Assistant Examiner—Robert Spear
Attorney, Agent, or Firm—David L. King

[57] CLAIM

The ornamental design for a tread for a tire, as shown and described.

DESCRIPTION

FIG. 1 is a perspective view of a tread for a tire showing our new design;

FIG. 2 is a front elevational view thereof;

FIG. 3 is a side elevational view thereof; and,

FIG. 4 is a fragmentary view of a portion of the tread as illustrated in FIGS. 1, 2 and 3.

The tread pattern is understood to be repeated uniformly throughout the circumference of the tire and the sides opposite to those shown in the drawing are mirror images thereof.

1 Claim, 4 Drawing Sheets

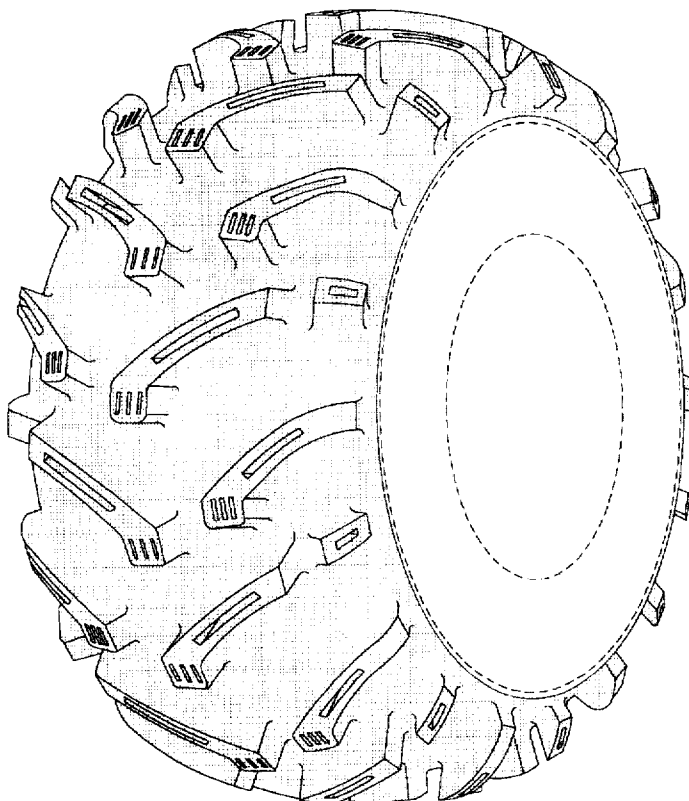

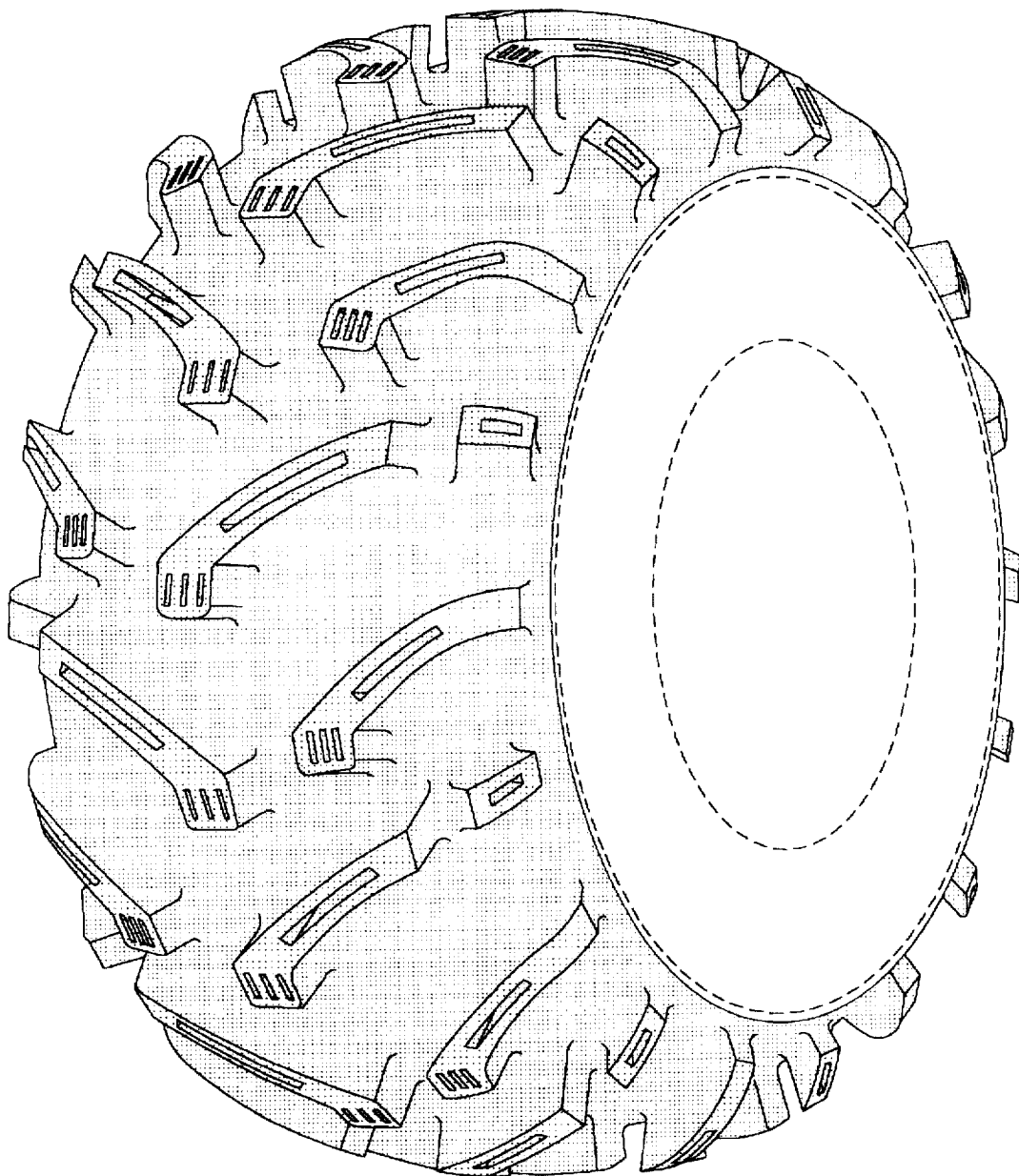

FIG. 1

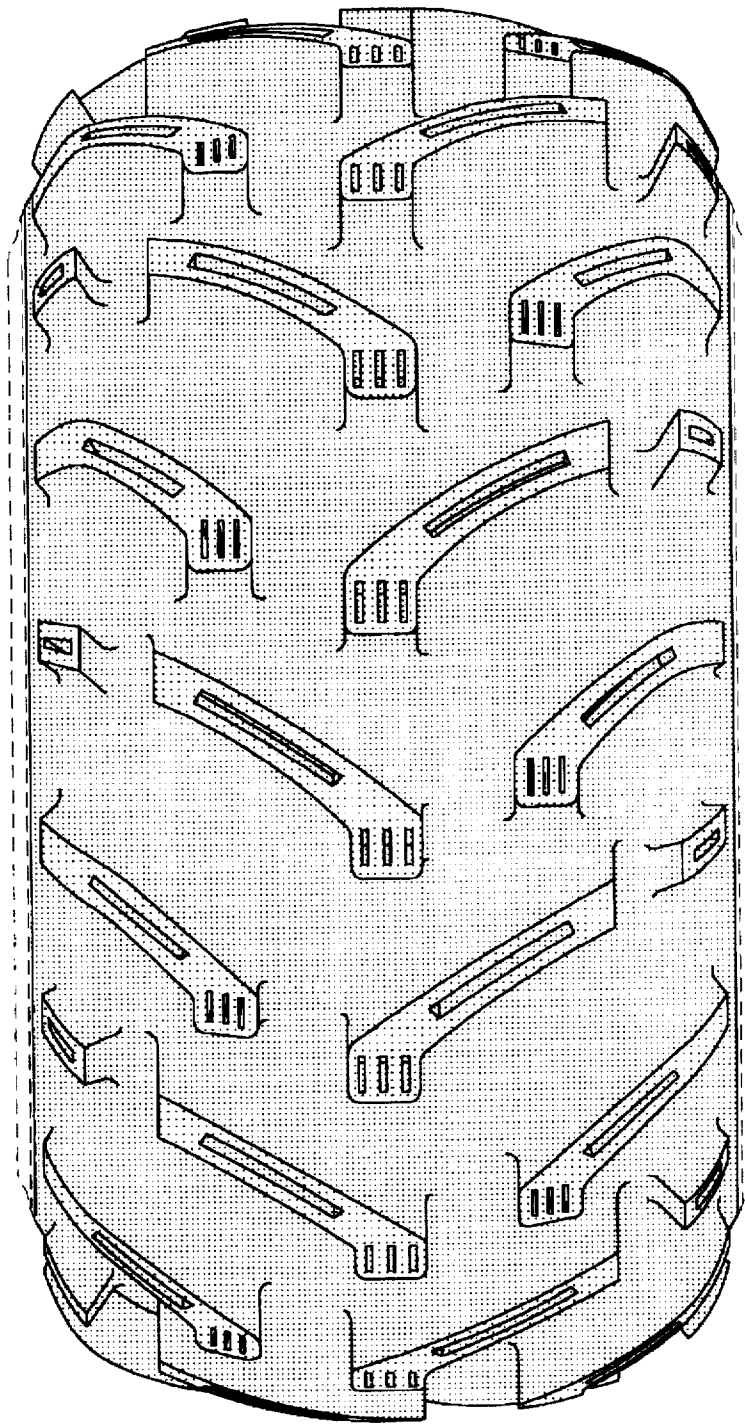

FIG. 2

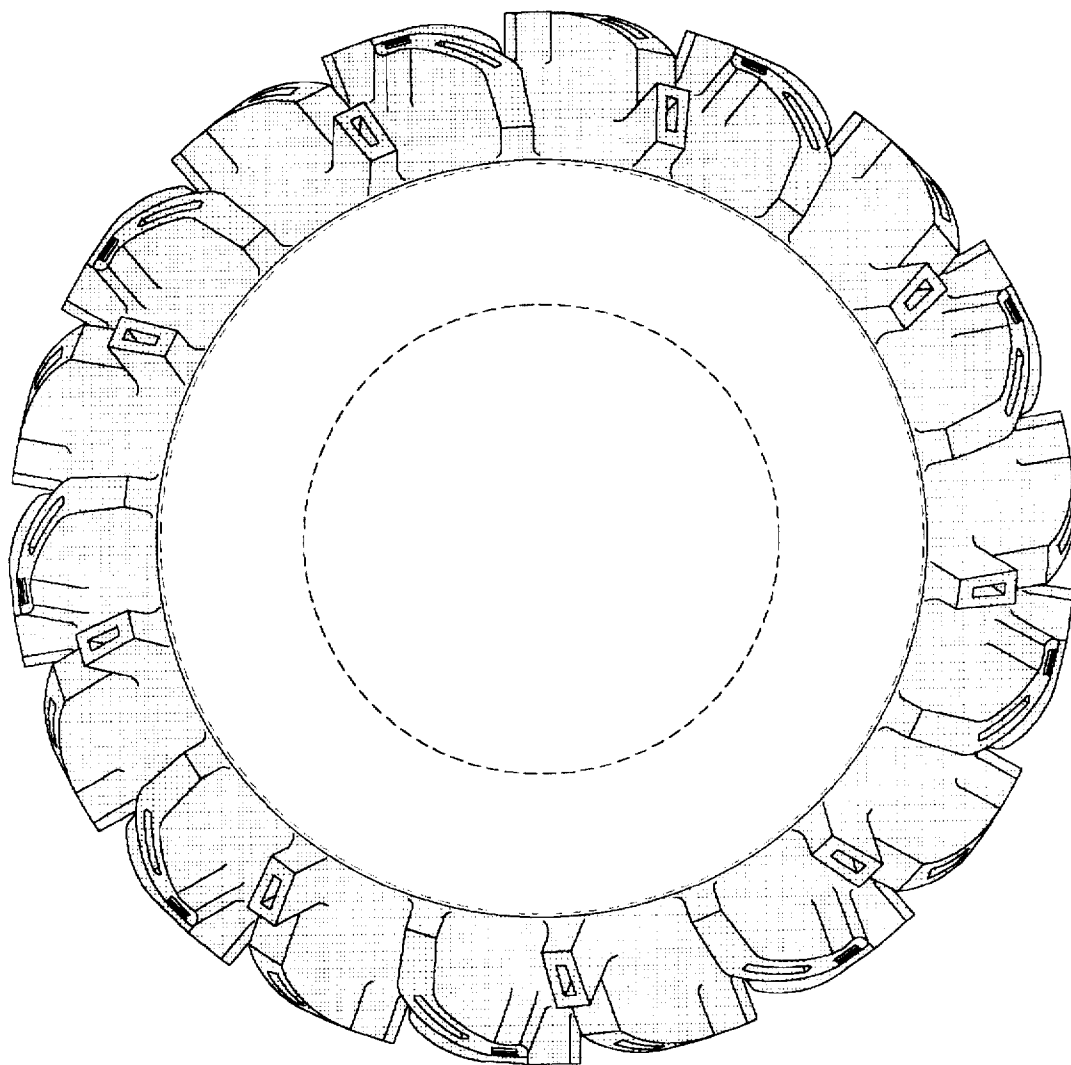

FIG. 3

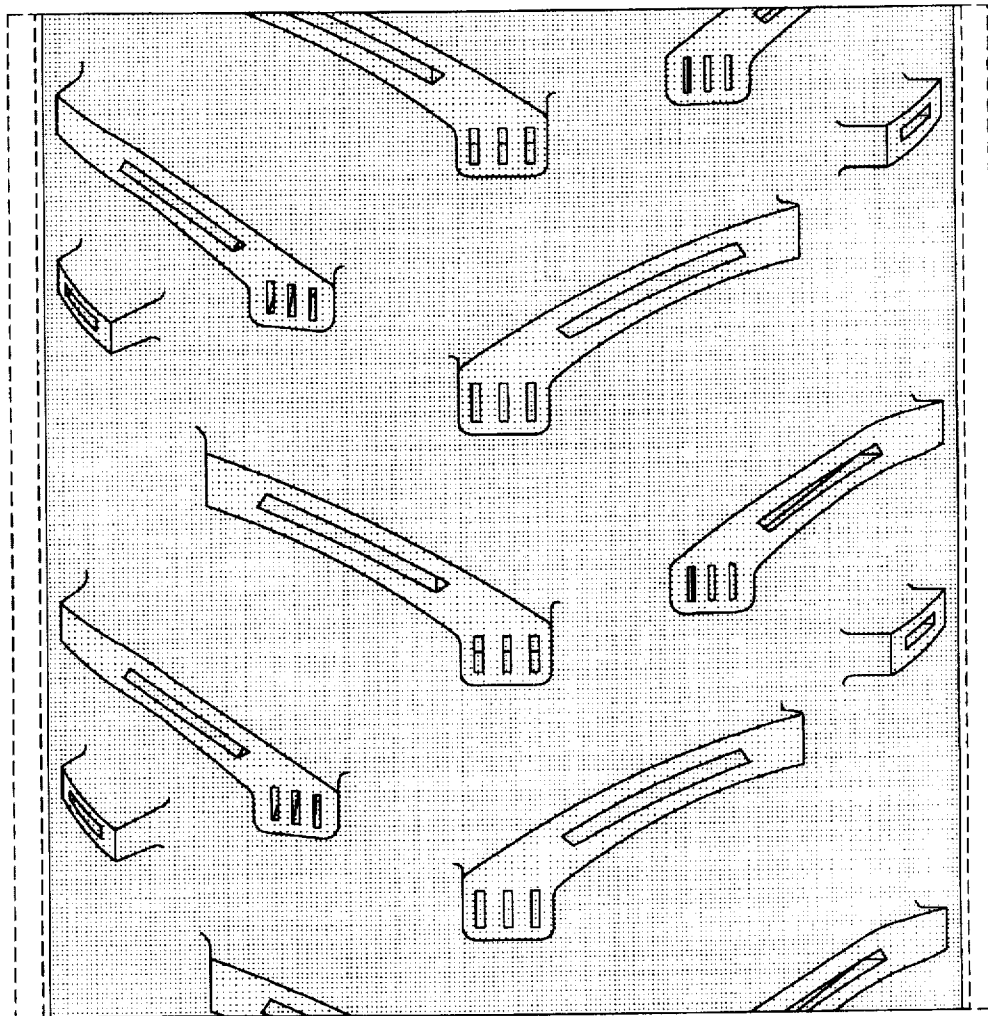

FIG. 4