

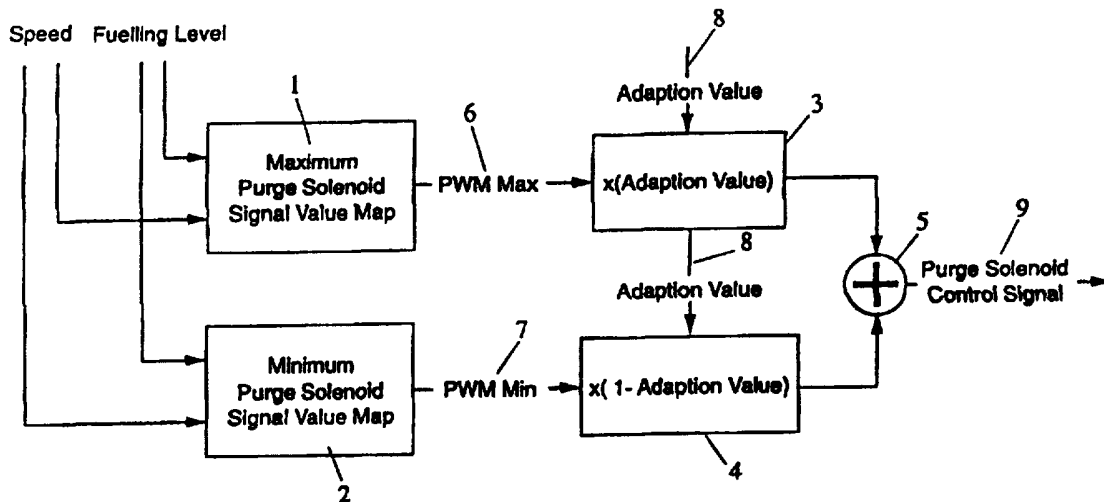

INTERNATIONAL APPLICATION PUBLISHED UNDER THE PATENT COOPERATION TREATY (PCT)

<p>(51) International Patent Classification <sup>6</sup> : <b>F02M 25/08</b></p>	<p><b>A1</b></p>	<p>(11) International Publication Number: <b>WO 98/01663</b> (43) International Publication Date: 15 January 1998 (15.01.98)</p>
<p>(21) International Application Number: PCT/AU97/00439 (22) International Filing Date: 10 July 1997 (10.07.97) (30) Priority Data: PO 0951 10 July 1996 (10.07.96) AU (71) Applicant (for all designated States except US): ORBITAL ENGINE COMPANY (AUSTRALIA) PTY. LIMITED [AU/AU]; 1 Whipple Street, Balcatta, W.A. 6021 (AU). (72) Inventor; and (75) Inventor/Applicant (for US only): HURLEY, Richard, William [AU/AU]; 13 Madigan Drive, Glen Waverley, VIC 3150 (AU). (74) Agent: WATERMARK PATENT &amp; TRADEMARK ATTORNEYS; 4th floor, "Durack Centre", 263 Adelaide Terrace, Perth, W.A. 6000 (AU).</p>		<p>(81) Designated States: AL, AM, AT, AU, AZ, BA, BB, BG, BR, BY, CA, CH, CN, CU, CZ, DE, DK, EE, ES, FI, GB, GE, GH, HU, IL, IS, JP, KE, KG, KP, KR, KZ, LC, LK, LR, LS, LT, LU, LV, MD, MG, MK, MN, MW, MX, NO, NZ, PL, PT, RO, RU, SD, SE, SG, SI, SK, SL, TJ, TM, TR, TT, UA, UG, US, UZ, VN, YU, ZW, ARIPO patent (GH, KE, LS, MW, SD, SZ, UG, ZW), Eurasian patent (AM, AZ, BY, KG, KZ, MD, RU, TJ, TM), European patent (AT, BE, CH, DE, DK, ES, FI, FR, GB, GR, IE, IT, LU, MC, NL, PT, SE), OAPI patent (BF, BJ, CF, CG, CI, CM, GA, GN, ML, MR, NE, SN, TD, TG).</p> <p>Published With international search report.</p>

(54) Title: FUEL PURGE CONTROL



(57) Abstract

A method for controlling delivery of fuel from a vapour collection device to the combustion chamber of an internal combustion engine to thereby purge fuel that has accumulated in the vapour collection device by means of a purge flow passing from the vapour collection device to the engine, the purge flow rate being varied by means of a flow control valve located between the vapour collection device and the engine, the method including determining a minimum valve signal value and a maximum valve signal value as a function of the engine load end engine, the method including determining a minimum and maximum extent of valve signal values for controlling the opening of the valve, selecting either the minimum or maximum valve signal value or an interpolation between the maximum and minimum values in dependence on the engine operating conditions to optimise the amount of fuel purged from the vapour collection device to the engine under varying engine operating conditions. In an internal combustion engine having a primary fuel source, and a system for delivering fuel vapour produced in the fuel system of the internal combustion engine to at least one combustion chamber thereof, a method of determining the amount of fuel vapour being purged during closed loop operation of the engine, including: determining the amount of fuel being provided to the engine by the primary fuel source; and comparing this value to a predetermined estimate of required total fuelling level.

**FOR THE PURPOSES OF INFORMATION ONLY**

Codes used to identify States party to the PCT on the front pages of pamphlets publishing international applications under the PCT.

AL	Albania	ES	Spain	LS	Lesotho	SI	Slovenia
AM	Armenia	FI	Finland	LT	Lithuania	SK	Slovakia
AT	Austria	FR	France	LU	Luxembourg	SN	Senegal
AU	Australia	GA	Gabon	LV	Latvia	SZ	Swaziland
AZ	Azerbaijan	GB	United Kingdom	MC	Monaco	TD	Chad
BA	Bosnia and Herzegovina	GE	Georgia	MD	Republic of Moldova	TG	Togo
BB	Barbados	GH	Ghana	MG	Madagascar	TJ	Tajikistan
BE	Belgium	GN	Guinea	MK	The former Yugoslav Republic of Macedonia	TM	Turkmenistan
BF	Burkina Faso	GR	Greece	ML	Mali	TR	Turkey
BG	Bulgaria	HU	Hungary	MN	Mongolia	TT	Trinidad and Tobago
BJ	Benin	IE	Ireland	MR	Mauritania	UA	Ukraine
BR	Brazil	IL	Israel	MW	Malawi	UG	Uganda
BY	Belarus	IS	Iceland	MX	Mexico	US	United States of America
CA	Canada	IT	Italy	NE	Niger	UZ	Uzbekistan
CF	Central African Republic	JP	Japan	NL	Netherlands	VN	Viet Nam
CG	Congo	KE	Kenya	NO	Norway	YU	Yugoslavia
CH	Switzerland	KG	Kyrgyzstan	NZ	New Zealand	ZW	Zimbabwe
CI	Côte d'Ivoire	KP	Democratic People's Republic of Korea	PL	Poland		
CM	Cameroon	KR	Republic of Korea	PT	Portugal		
CN	China	KZ	Kazakistan	RO	Romania		
CU	Cuba	LC	Saint Lucia	RU	Russian Federation		
CZ	Czech Republic	LI	Liechtenstein	SD	Sudan		
DE	Germany	LK	Sri Lanka	SE	Sweden		
DK	Denmark	LR	Liberia	SG	Singapore		
EE	Estonia						

## FUEL PURGE CONTROL

This invention relates to the control of the purging of fuel from the fuel vapour collection device for an internal combustion engine.

The current emission regulations in many countries require the  
5 evaporative emissions from the fuel supply system of the internal combustion engines of motor vehicles to be controlled to thereby eliminate or substantially reduce the amount of fuel released into the atmosphere by such vapours. Accordingly, it is normal practice to fit a fuel vapour collection device to the vehicle to adsorb evaporative emissions from the fuel supply system under all  
10 conditions that the vehicle experiences. This fuel vapour collection device is usually of the activated carbon type and is commonly referred to as the "carbon canister". Such a fuel vapour collection device operates on the principle of physical adsorption of fuel vapour into the activated carbon.

The fuel vapour collection device has a limited capacity for storing fuel  
15 and must therefore be purged to some extent of its contents in the course of vehicle operation. The accumulated fuel is normally purged into the intake manifold of the engine by air drawn through the fuel vapour collection device, the purged fuel being subsequently combusted by the engine. The amount of fuel vapour being purged from the fuel vapour collection device can however  
20 vary significantly for any given purge air flow rate generally depending on saturation level in the fuel vapour collection device. As the amount of purged fuel is not normally measured in systems not having an air/fuel ratio feedback mechanism (commonly known as open loop systems), the engine control system cannot compensate for the increased fuelling rate to the engine. This  
25 can cause an increase in the engine torque which results in a higher engine speed at idle or an increase in the vehicle speed off idle. Under severe conditions, the engine operation can become unstable because the actual air fuel ratio within the engine cylinders is markedly different from the air fuel ratio mapped by the engine control system.

30 One proposal to deal with this problem is described in the applicant's U.S. Patent No. 5245974. This document shows an internal combustion engine installation having a fuel vapour collection device for removing the fuel vapour

from the evaporative emissions generated within the fuel supply system. The engine includes a fuel injection system with an air compressor supplying compressed air to the fuel injection system. The fuel vapour collection device is periodically purged of accumulated fuel by drawing air through the fuel vapour  
5 collection device using the air compressor. The air compressor then supplies the air which now carries the fuel to the fuel injection system where the air is subsequently injected into the combustion chambers of the engine resulting in combustion of the purged fuel. Although the stratification within the cylinder will remain largely unaltered by the addition of the purged fuel through the injector,  
10 this patent does not particularly address the problem of lack of knowledge of the amount of fuel being supplied from the fuel vapour collection device.

It would be advantageous to provide a system which can control the air flow rate through the fuel vapour collection device to optimise the amount of fuel that is purged from the fuel vapour collection device without jeopardising engine  
15 operation.

With this in mind, it is an object of the present invention to provide an improved method and control system for controlling the air flow rate through an fuel vapour collection device for an internal combustion engine.

According to one aspect of the present invention, there is provided a  
20 method for controlling delivery of fuel from a vapour collection device to the combustion chamber of an internal combustion engine to thereby purge fuel that has accumulated in the vapour collection device by means of a purge flow passing from the vapour collection device to the engine, the purge flow rate being varied by means of a flow control valve located between the vapour  
25 collection device and the engine, the method including determining a minimum valve signal value and a maximum valve signal value as a function of the engine load and engine speed to thereby respectively define the minimum and maximum extent of valve signal values for controlling the opening of the valve,  
30 selecting either the minimum or maximum valve signal value or an interpolation between the maximum and minimum values in dependence on the engine operating conditions to optimise the amount of fuel purged from the vapour collection device to the engine under varying engine operating conditions.

This method enables at least substantially continuous purging of the fuel vapour collection device and enables the amount of fuel purged from the fuel vapour collection device to the engine to be optimised for varying operating conditions of the engine.

- 5           The fuel vapour collection device may be in communication with an intake manifold of the engine and the method can therefore control the amount of fuel purged into the intake manifold. The pressure difference between the fuel vapour collection device and the intake manifold may be sufficient to enable air to be drawn through the fuel vapour collection device to the intake manifold.
- 10          The present method may however also be used in other arrangements, for example when there is purging through an air compressor as described in U.S. 5245974 referred to above.

          The method may be implemented by a variable valve for controlling the air flow rate from the fuel vapour collection device and a control means for  
15          controlling the valve as a function of the engine operating conditions. The control means may be in the form of an electronic control unit (ECU) for providing the valve with the required valve signal values for controlling the progressive opening and closing of the valve. A given valve signal may correspond to a given valve position.

- 20          The ECU may include at least two "look-up" maps for mapping the valve signal values for controlling the valve as a function of engine operating conditions. Each look-up map may provide valve signal values against the coordinates of fuel per cycle (FPC) and engine speed (RPM). One of the maps may be a "minimum" map which maps the valve signal values when the amount  
25          of purge air flow to the engine is required to be at a minimum level. This situation can for example arise when air purged from the vapour collection device is very rich in fuel vapour. Another map may be a "maximum" map mapping the valve signal values when the purge air flow to the engine can be maximised. This takes into account situations where the air fuel ratio of the  
30          purge air is relatively low and the engine is operating at medium to high loads.

The minimum and maximum maps may therefore respectively define the minimum and maximum range of valve signal values for controlling the opening of the valve and therefore the purge air flow rate, the opening of the valve progressively increasing with increasing valve position values. The valve signal value may be obtained from either of these maps or from an interpolation between these maps in dependence on the engine operating conditions. The interpolation amount may be provided by an adaption value. The adaption value may be provided by an arbitrary value system which assigns a proportion of each of the minimum and maximum values to create a total value for valve position determination according to given condition. This adaption value may lie within the range of 0.0 to 1.0, with the 0.0 value corresponding to the minimum map and the 1.0 value corresponding to the maximum map.

An adaption value look-up map may map the adaption values as a function of the engine coolant temperature. Upon first starting up the engine, the water temperature may be measured and an initial adaption value obtained from the adaption value map. This ensures that if the engine is starting hot, the adaption value may be relatively low to restrict the flow of purged air. Under hot starting conditions, relatively large amounts of fuel vapour may have been generated within the fuel tank which is then adsorbed within the fuel vapour collection device. The valve position following a hot start can therefore prevent excessive fuel being purged at that time.

Advantageously, the present method may be applied to engine control systems which generally operate under open loop control (that is, without exhaust air/fuel ratio feedback), and which are provided with engine speed feedback at idle to control idle operation (known as closed loop speed control). In such systems, the ECU monitors engine speed at idle and alters fuelling (whether by direct control of the fuelling rate or by air flow rate control) to maintain engine speed at the desired idling speed.

In a preferred embodiment, the primary fuel supply to the engine is provided by one or more fuel injectors so that supply of fuel other than from the fuel vapour collection device can be accurately controlled. This can be done via manifold or direction injection.

According to the present method, the adaption value may be periodically varied with changing operating conditions of the engine. When the engine is at idle, the adaption value may be varied by comparing the actual idle fuelling level to a preset target fuelling level. This target fuelling level may be a mapped value provided by the ECU. The engine typically operates under closed loop engine speed control at idle. Under closed loop operation, feedback on the engine speed is supplied to the ECU which then seeks to maintain a constant engine speed by altering the fuelling level. This idle fuelling level is compared against the preset target fuelling level. The target fuelling level would typically be below the normal fuelling level of the engine at idle where no fuel is provided through the fuel vapour collection device but above a fuelling level that would cause combustion instability or loss of engine control by the ECU.

If the idle fuelling level is above the target fuelling level, then the adaption value may be incremented by a specified amount. This would for example take into account the situation where there was little fuel coming from the fuel vapour collection device so that the idle fuelling level would be high because it was not being supplemented by fuel from the fuel vapour collection device. As such, where the actual idle fuelling level is above the target value, the valve controlling the purge air flow rate could be opened further by a small amount. This is effected by incrementing the adaption value.

On the other hand, if the idle fuelling level is below the target fuelling level, then the adaption value may be decremented by a preset amount. This for example takes into account the situation where a lot of fuel was being purged from the fuel vapour collection device to the engine. This would result in the actual idle fuelling level being low as a result of the reduction in the fuelling level being initiated by the ECU under closed loop speed control to keep the engine idle speed at a predetermined level. If the fuelling level through the primary fuel supply was low with a significant amount of fuel being purged from the fuel vapour collection device, then the combustion within the combustion chambers may become unstable. In this case, the adaption valve may be decremented to reduce the flow through the fuel vapour collection device and thus the amount of fuel being purged from the fuel vapour collection device into

the combustion chamber. To help improve combustion stability, an air flow offset may be added when the adaption value is decremented to increase the bulk air flow to the engine. Furthermore, an air flow offset may be removed if the adaption value is incremented. The airflow offset may simply be the addition of  
5 a specified airflow to the bulk manifold airflow by adjustment of an electronically controllable airflow device such as a DAR-valve device as described in the Applicant's US Patent No. 5251597.

Idle fuelling level may be compared to a limit value to check whether it is too low (ie in the case where too small a proportion of total fuel supplied is being  
10 delivered through the injector). If this condition is extreme, such that engine instability is likely due to a high proportion of the fuel being supplied from the vapour collection device, then the adaption value may be set (preferably immediately) to 0.0 to promptly reduce the possibility of combustion instability within the engine. It may also be preferable to add the above noted air flow  
15 offset when the adaption value is set to zero if so required.

In certain systems, the engine operates in open loop mode when off-idle, and there is no mechanism to enable measurement of fuel being delivered from the fuel vapour collection device. In this case, it would be possible to assume that conditions under which the engine is operating do not change, and simply  
20 operate the fuel vapour collection device at the adaption rate set by the previous idle adaption value setting. However, as operating conditions may change over time, there is an increasing uncertainty as to whether the previous setting of the adaption value at idle is appropriate for the present conditions.

The adaption value may therefore be progressively reduced when the  
25 engine is off idle and in a running mode to compensate for the increasing uncertainty of the fuel concentration in the purged air as the period since the last determination of the purge rate increases. To this end, the adaption rate may be periodically decremented by a specified amount during an off-idle period of engine operation. For example, if the engine was cold on start-up and the  
30 adaption value set at a relatively high value, and the vehicle driven by the engine operated for a period of time, then the temperature of the fuel within the fuel tank could increase substantially leading to increased evaporative

emissions and an increase in the charge of the fuel vapour collection device. Therefore, if the purge rate was not reduced, then the purge rate may be inappropriate at light loads causing poor running of the engine.

The adaption value may therefore be determined and varied during the  
5 following operating stages of the engine:

- a) at engine start -up,
- b) in idle mode of the engine, and
- c) in running mode at specified time intervals since the last adaption value check.

10 According to another aspect of the present invention, there is provided in an internal combustion engine having a primary fuel source, and a system for delivering fuel vapour produced in the fuel system of the internal combustion engine to at least one combustion chamber thereof, a method of determining the amount of fuel vapour being purged during closed loop operation of the engine,

15 including:

- determining the amount of fuel being provided to the engine by the primary fuel source; and
- comparing this value to a predetermined estimate of required total fuelling level.

A compensation factor may be applied to the predetermined estimate of  
20 required total fuelling level to compensate for additional loading of the engine. The additional loading may for example be applied by an air conditioning unit or other known specific energy drain on the engine, and a specific compensation factor is applied in relation to each known energy drain on determination that the particular energy drain has been applied.

25 Closed loop operation may occur whilst the engine is in idle mode. The predetermined estimate of required total fuelling level may be provided by a pre-calibrated look-up map in an electronic control unit of the engine. Alternatively, or in addition, the predetermined estimate of required total fuelling level for a given set of operating conditions may be provided by operating the engine at  
30 that given set of conditions with a zero level of purge.

To provide a better understanding of the present invention, an exemplary control strategy according to the present invention will be described with respect to the accompanying drawings. It is however to be appreciated that the present invention is not restricted to the particularities of the described control strategy  
5 and does not supersede the generality of the preceding description.

In the drawings:

Figure 1 is a flow chart showing the control strategy for determination of the valve control signal;

Figure 2 is a flow chart showing the determination of the adaption value  
10 at cranking of the engine;

Figure 3 is a flow chart showing the determination of the adaption value at the idle mode of the engine; and

Figure 4 is a flow chart showing the determination of the adaption value during the running mode of the engine.

15 The control strategy according to an embodiment of the present invention requires a valve for controlling the air flow through the fuel vapour collection device and an electronic control unit (ECU) for providing control signals to the valve. The valve is typically in the form of an electromagnetically actuated valve and is referred to herein as the purge solenoid valve.

20 The ECU includes two look-up maps, each respectively plotting purge solenoid signal values against the co-ordinates of engine fuelling level and engine speeds. One of the look-up maps, is the "maximum" map which provides valve signal values corresponding to maximum purge air flow to the engine for the given operating conditions of the engine. The other map provides valve  
25 signal values for when the purge air flow rate through the fuel vapour collection device is required to be at a minimum. These look-up maps respectively define the minimum and maximum extent of the range of valve signal values for the purge solenoid valve for given engine load and speed values. Valve signal values between the two maps can be obtained by means of an adaption value,  
30 the determination of which will be subsequently described. This adaption value allows valve signal values to be interpolated between the two maps. The adaption value lies between the range of 0.0 to 1.0 with the 0.0 value

corresponding to valve signal values from the minimum map and the 1.0 value corresponding to valve signal values from the maximum map.

It should be noted that at higher levels of engine fuelling and engine speed, the amount of purging through the fuel vapour collection device on the basis of the minimum map need not be significantly different from the maximum map. It is most important at low fuelling and engine speeds, where excess fuelling through the fuel vapour collection device is more likely to impact on engine operation, that a greater differential exists between maximum and minimum maps to enable the engine control system to decrease the amount of air flowing through the fuel vapour collection device by tending towards a lower adaption value corresponding to the minimum map.

Referring to Figure 1, the purge solenoid control signal is determined as follows. Firstly, a valve signal value 6 is respectively obtained from the maximum map at step 1 and a second valve signal value 7 obtained from the minimum map at step 2, each map using the actual fuel per cycle to the engine (FPC) and engine speed as co-ordinates when obtaining their respective valve signal values. At step 3 the valve signal value 6 from the maximum map is multiplied by an obtained adaption value 8. At step 4, the valve signal value 7 obtained from the minimum map is multiplied by 1 minus the same adaption value 8. The results from steps 3 and 4 are then added at step 5 provide the purge solenoid control signal 9.

The adaption value is obtained and varied under different engine operating modes as follows. Referring initially to Figure 2, the initial adaption value is obtained during cranking of the engine. The coolant temperature at cranking of the engine is obtained by means of a coolant temperature sensor at step 10. The ECU includes an adaption value look-up table which plots the adaption value against the coolant temperature. Therefore, at step 11, the initial adaption value is obtained as a function of the coolant temperature at cranking. The control strategy therefore commences using this initial adaption value.

During engine idle, the adaption value can be varied according to the control strategy as shown in Figure 3. At step 20, the time since the last variation of the adaption value within the idle mode or the time since the entry to

the idle mode is compared against a specified time. If these noted times are less than the specified time, then the adaption value remains unchanged as shown in step 23. However, if the noted times are greater than the specified time, then the adaption value is varied as follows. At step 21, the closed loop  
5 idle fuelling level is determined. At step 22, this idle fuelling level is compared against a target value provided by the ECU. If the idle fuelling level is greater than the target value, then the adaption value is incremented by a specified amount at step 27. This incremented adaption value then forms the adaption value for the control strategy. However, if the idle fuelling level is less than the  
10 target value, then the idle fuelling level is compared against a limit value also provided by the ECU at step 24. If the idle fuelling level is greater than the limit value, then the adaption value is decremented by a specified amount at steps 26. Furthermore, a specified airflow offset is added. If the idle fuelling level is less than this limit value, then the adaption value is set to 0.0 and the specified  
15 airflow offset is added at step 25.

In one embodiment, the primary source of fuel to the combustion chamber of the engine is a metered fuel injection system. In this case the amount of fuel delivered by the primary source of fuel can be determined by monitoring the fuel metered by the injection system. As such, the amount of fuel delivered to the  
20 combustion chamber from the vapour collection device can be reasonably accurately determined.

Further arrangements may be provided to improve the combustion stability in the combustion chamber. One arrangement is the use of airflow offsets independent from the control of the air flow through the fuel vapour  
25 collection device. For example, in steps 25 and 26, specified airflow offsets may be added to increase the bulk air flow to the engine. The increase in the fresh airflow decreases the possibility of instability in the combustion chamber. It is also envisaged that a specified airflow offset be removed as for example in step  
27. The above arrangement therefore provides a possible backup measure to  
30 the present invention. It should however be noted that the present control method can readily operate without such a back-up arrangement.

When the engine is operating in running mode, a simpler control strategy is used as shown in Figure 4. At step 30, the time since the last variation of the adaption value while in the running mode or the time since the entry to the running mode is compared against a specified time. If this time is greater than 5 the specified time, then the adaption value is decremented by a specified amount in step 32. However, if the above time is less than the specified time, then the adaption value remains unchanged as shown at step 31.

The adaption value obtained at any of the above operating modes of the engine are used in determination of the purge solenoid control signal 9 as 10 shown in step 3 and 4 of Figure 1.

When various incrementations and decrementations to the adaption value are made, a change in the adaption value of 0.1 is typical, but, of course, may be varied.

THE CLAIMS DEFINING THE INVENTION ARE AS FOLLOWS:

1. A method for controlling delivery of fuel from a vapour collection device to the combustion chamber of an internal combustion engine to thereby purge fuel that has accumulated in the vapour collection device by means of a purge flow passing from the vapour collection device to the engine, the purge flow rate being varied by means of a flow control valve located between the vapour collection device and the engine, the method including determining a minimum valve signal value and a maximum valve signal value as a function of the engine load and engine speed to thereby respectively define the minimum and maximum extent of valve signal values for controlling the opening of the valve, selecting either the minimum or maximum valve signal value or an interpolation between the maximum and minimum values in dependence on the engine operating conditions to optimise the amount of fuel purged from the vapour collection device to the engine under varying engine operating conditions.
2. A method according to claim 1 wherein the amount of interpolation between the respective minimum and maximum valve signal values is provided by an adaption value for obtaining an intermediate valve signal value between said minimum and maximum valve signal values, the method further including determining the adaption value as a function of the coolant temperature of the engine.
3. A method according to claim 2 further including periodically varying the adaption value with changing operating conditions of the engine.
4. A method according to claims 2 or 3 including determining an initial said adaption value upon first starting up the engine, such that the adaption value is relatively low if the engine coolant temperature is relatively high to thereby restrict the purge air flow to the engine and such that the adaption value is relatively high if the engine coolant temperature is relatively low to thereby provide for a greater purge air flow to the engine.

5. A method according to any one of claims 2 to 4 wherein the engine is operated under closed loop speed control at idle operation of the engine and is operated under open loop control under other engine operating conditions.
6. A method according to claim 5 when the engine is at idle, further including varying the adaption value by comparing the idle fuelling level to the engine to a specified target fuelling level, incrementing the adaption value by a specified amount if the idle fuelling level is above the target fuelling level, and decrementing the adaption value by a specified amount if the idle fuelling level is below the target fuelling level.
7. A method according to any one of claims 2 to 6 further including and adding a specified air flow offset when the adaption value is decremented and removing a specified air flow offset when the adaption value is incremented.
8. A method according to claim 6 or 7 further including comparing the idle fuelling level to a specified limit value if the idle fuelling level is less than the specified target fuelling level, and setting the adaption value to zero if the idle fuelling level is less than the limit value.
9. A method according to claim 8 further including adding a specified air flow offset if said adaption value is set to zero.
10. A method according to any one of claims 6 to 9 further including varying the adaption value following a specified period after the last variation of the adaption value or since the entry of the engine into idle operation.
11. A method according to any of claims 5 to 10 when the engine is operating under open loop control, further including periodically decrementing the adaption value by a preset amount.

12. A method according to any one of the preceding claims wherein the fuel is purged into the intake manifold of the engine.

13. In an internal combustion engine having a primary fuel source, and a system for delivering fuel vapour produced in the fuel system of the internal combustion engine to at least one combustion chamber thereof, a method of determining the amount of fuel vapour being purged during closed loop operation of the engine, including:

determining the amount of fuel being provided to the engine by the primary fuel source; and

comparing this value to a predetermined estimate of required total fuelling level.

14. A method according to claim 13, wherein a compensation factor is applied to the predetermined estimate of required total fuelling level to compensate for additional loading of the engine.

15. A method according to claim 14, wherein the additional loading is applied by an air conditioning unit or other known specific energy drain on the engine, and a specific compensation factor is applied in relation to each known energy drain on determination that the particular energy drain has been applied.

16. A method according to claim 13, wherein closed loop operation occurs whilst the engine is in idle mode.

17. A method according to claim 13, wherein the predetermined estimate of required total fuelling level is provided by a pre-calibrated look-up map in an electronic control unit of the engine.

18. A method according to claim 13, wherein the predetermined estimate of required total fuelling level for a given set of operating conditions is provided by operating the engine at that given set of conditions with a zero level of purge.

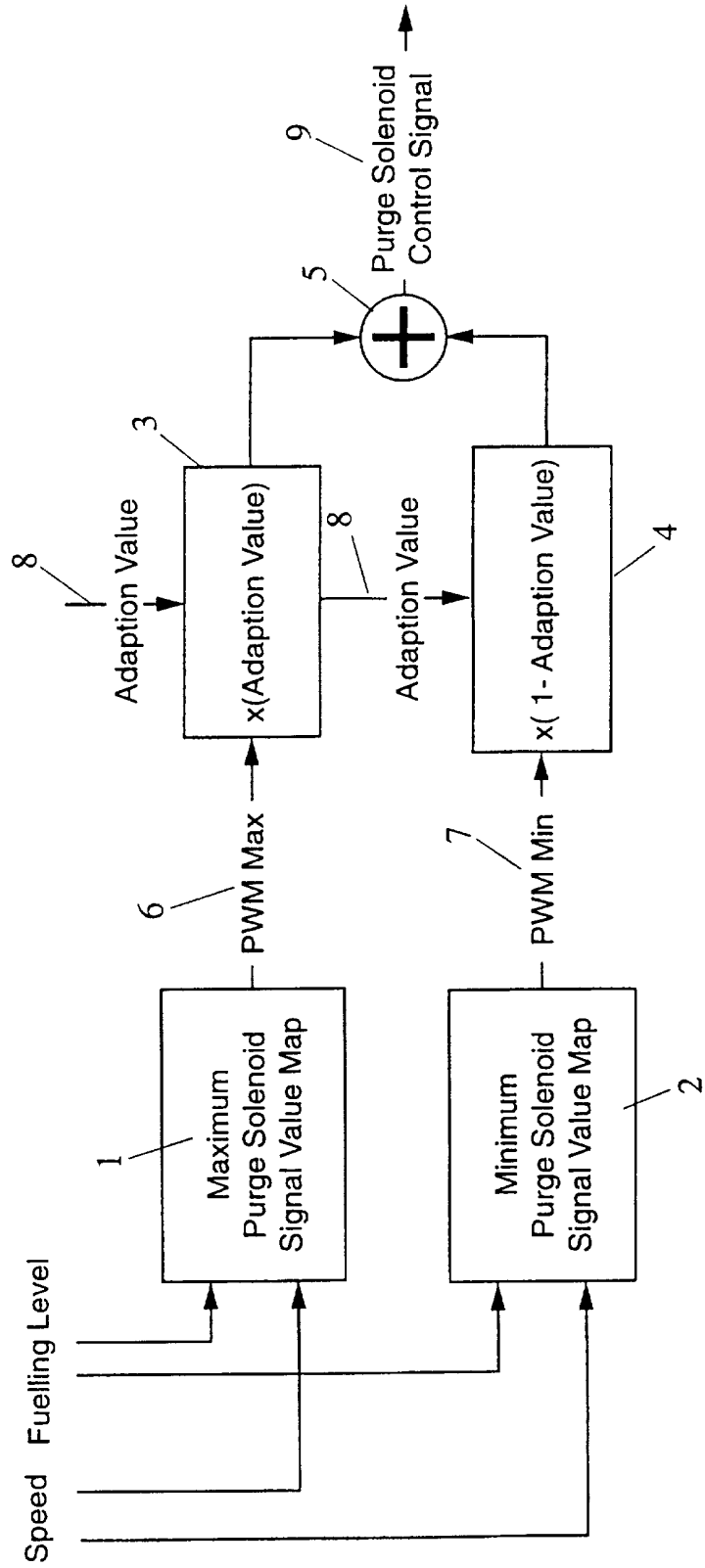

Fig 1.

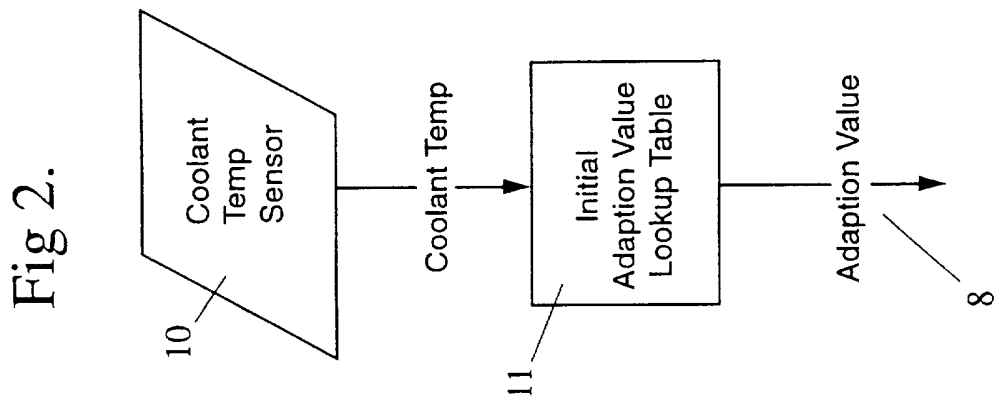

Fig 2.

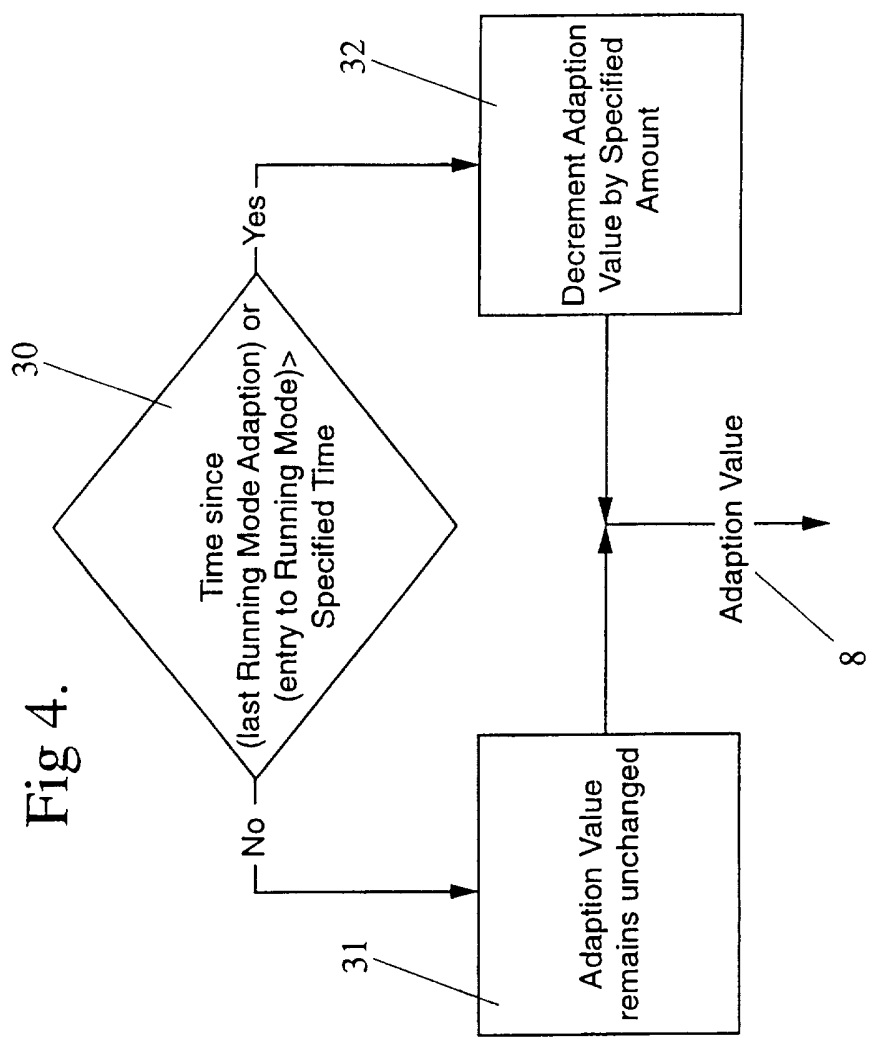

Fig 4.

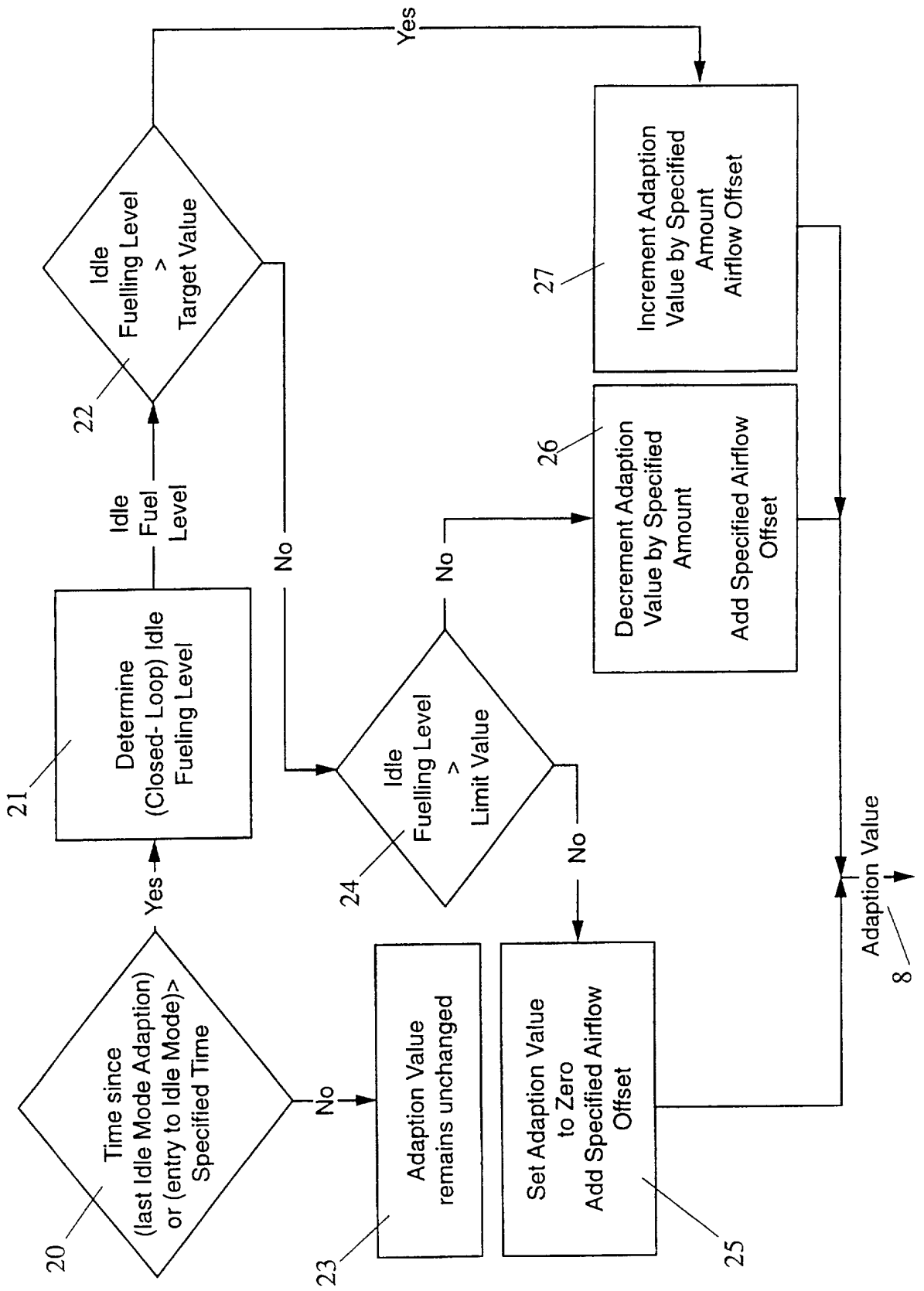
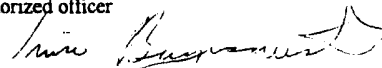

Fig 3.

## INTERNATIONAL SEARCH REPORT

International Application No.  
PCT/AU 97/00439

A. CLASSIFICATION OF SUBJECT MATTER																	
Int Cl <sup>6</sup> :	F02M 25/08																
According to International Patent Classification (IPC) or to both national classification and IPC																	
B. FIELDS SEARCHED																	
documentation searched (classification system followed by classification symbols) IPC:F02M 25/08																	
Documentation searched other than minimum documentation to the extent that such documents are included in the fields searched AU: IPC as above																	
Electronic data base consulted during the international search (name of data base and, where practicable, search terms used) DERWENT: F02M 25/08 & [signal: or position] [var: or m:mum or control:] IBM PATENT SERVER: fuel & purge & signal & [Var: or control] DERWENT:[F02M 25/08 & F02D 41/- 43/-] & [feedback: OR loop: OR lambda OR sens:] & [main OR primary OR source] & purg: & [compar: OR ratio: OR predetermin:]																	
C. DOCUMENTS CONSIDERED TO BE RELEVANT																	
Category *	Citation of document, with indication, where appropriate, of the relevant passages	Relevant to claim No.															
X	US 5050568 A (COOK) 24 September 1991 see col. 1, lines 37 to 47: col. 8, lines 14 to 27: FIG. 4	1, 12															
X	US 5115785 A (COOK) 26 May 1992 see col. 1, lines 25 to 29	1, 12															
X	US 5117797 A (TELEP et al.) 2 June 1992 see col. 5	1, 12															
<input checked="" type="checkbox"/> Further documents are listed in the continuation of Box C <input checked="" type="checkbox"/> See patent family annex																	
* Special categories of cited documents: <table border="0" style="width: 100%;"> <tr> <td style="width: 30%;">"A" document defining the general state of the art which is not considered to be of particular relevance</td> <td style="width: 10%;">"T"</td> <td>later document published after the international filing date or priority date and not in conflict with the application but cited to understand the principle or theory underlying the invention</td> </tr> <tr> <td>"E" earlier document but published on or after the international filing date</td> <td>"X"</td> <td>document of particular relevance; the claimed invention cannot be considered novel or cannot be considered to involve an inventive step when the document is taken alone</td> </tr> <tr> <td>"L" document which may throw doubts on priority claim(s) or which is cited to establish the publication date of another citation or other special reason (as specified)</td> <td>"Y"</td> <td>document of particular relevance; the claimed invention cannot be considered to involve an inventive step when the document is combined with one or more other such documents, such combination being obvious to a person skilled in the art</td> </tr> <tr> <td>"O" document referring to an oral disclosure, use, exhibition or other means</td> <td>"&amp;"</td> <td>document member of the same patent family</td> </tr> <tr> <td>"P" document published prior to the international filing date but later than the priority date claimed</td> <td></td> <td></td> </tr> </table>			"A" document defining the general state of the art which is not considered to be of particular relevance	"T"	later document published after the international filing date or priority date and not in conflict with the application but cited to understand the principle or theory underlying the invention	"E" earlier document but published on or after the international filing date	"X"	document of particular relevance; the claimed invention cannot be considered novel or cannot be considered to involve an inventive step when the document is taken alone	"L" document which may throw doubts on priority claim(s) or which is cited to establish the publication date of another citation or other special reason (as specified)	"Y"	document of particular relevance; the claimed invention cannot be considered to involve an inventive step when the document is combined with one or more other such documents, such combination being obvious to a person skilled in the art	"O" document referring to an oral disclosure, use, exhibition or other means	"&"	document member of the same patent family	"P" document published prior to the international filing date but later than the priority date claimed		
"A" document defining the general state of the art which is not considered to be of particular relevance	"T"	later document published after the international filing date or priority date and not in conflict with the application but cited to understand the principle or theory underlying the invention															
"E" earlier document but published on or after the international filing date	"X"	document of particular relevance; the claimed invention cannot be considered novel or cannot be considered to involve an inventive step when the document is taken alone															
"L" document which may throw doubts on priority claim(s) or which is cited to establish the publication date of another citation or other special reason (as specified)	"Y"	document of particular relevance; the claimed invention cannot be considered to involve an inventive step when the document is combined with one or more other such documents, such combination being obvious to a person skilled in the art															
"O" document referring to an oral disclosure, use, exhibition or other means	"&"	document member of the same patent family															
"P" document published prior to the international filing date but later than the priority date claimed																	
Date of the actual completion of the international search 22 August 1997		Date of mailing of the international search report 03 SEP 1997															
Name and mailing address of the ISA/AU AUSTRALIAN INDUSTRIAL PROPERTY ORGANISATION PO BOX 200 WODEN ACT 2606 AUSTRALIA Facsimile No.: (02) 6285 3929		Authorized officer  VINCE BAGUSAUSKAS Telephone No.: (02) 6283															

## INTERNATIONAL SEARCH REPORT

International Application No.

PCT/AU 97/00439

C (Continuation) DOCUMENTS CONSIDERED TO BE RELEVANT		
Category*	Citation of document, with indication, where appropriate, of the relevant passages	Relevant to claim No.
X	US 5143040 A (OKAWA et al.) 1 September 1992 see col. 5 lines 43 to 48: col. 7, lines 10 to 13: col. 14 lines 1 to 48	1, 12
X	US 5277167 A (DELAND et al.) 11 January 1994 see col. 1: FIG. 5	1, 12
X	US 5445132 A (ISOBE et al.) 29 August 1995 see Figs. 2 and 4	1, 12
X	US 5448981 A (COOK et al.) 12 September 1995 see FIG. 4	1, 12
X	US 5474049 A (NAGAISHI et al.) 12 December 1995 see claim 1: col. 6, lines 11 to 18 & 45 to 52: col. 17, lines 10 to 15: FIG. 31	1-4, 7, 12
X,P	US 5558072 A (HARIM et al.) 24 September 1996 see col. 3, lines 25 to 35: col. 4, lines 17 to 27: col. 5, lines 64 to 67	1-4, 7, 12
X,P	WO 96/36806 A2 (SIEMENS ELECTRIC LIMITED) 21 November 1996 see page 5, line 33 to page 6, line 6: page 13, lines 14 to 27: FIG. 7	1, 12
A	US 5143040 A (OKAWA et al.) 1 September 1992	13
A	EP 591744 A (HONDA GIKEN KOGYO K.K.) 13 April 1994	13

## INTERNATIONAL SEARCH REPORT

International Application No.  
PCT/AU 97/00439**Box I Observations where certain claims were found unsearchable (Continuation of item 1 of first sheet)**

This International Search Report has not been established in respect of certain claims under Article 17(2)(a) for the following reasons:

1.  Claims Nos.:  
because they relate to subject matter not required to be searched by this Authority, namely:
  
2.  Claims Nos.:  
because they relate to parts of the international application that do not comply with the prescribed requirements to such an extent that no meaningful international search can be carried out, specifically:
  
3.  Claims Nos.:  
because they are dependent claims and are not drafted in accordance with the second and third sentences of Rule 6.4(a)

**Box II Observations where unity of invention is lacking (Continuation of item 2 of first sheet)**

This International Searching Authority found multiple inventions in this international application, as follows:

(See attached sheet)

1.  As all required additional search fees were timely paid by the applicant, this international search report covers all searchable claims
2.  As all searchable claims could be searched without effort justifying an additional fee, this Authority did not invite payment of any additional fee.
3.  As only some of the required additional search fees were timely paid by the applicant, this international search report covers only those claims for which fees were paid, specifically claims Nos.:
  
4.  No required additional search fees were timely paid by the applicant. Consequently, this international search report is restricted to the invention first mentioned in the claims; it is covered by claims Nos.:

**Remark on Protest**

- The additional search fees were accompanied by the applicant's protest.
- No protest accompanied the payment of additional search fees.

**Box Continuation from Box II**

The international application does not comply with the requirements of unity of invention because it does not relate to one invention or to a group of inventions so linked as to form a single general inventive concept. In coming to this conclusion the International search authority has found that there are two inventions:

1. Claims 1 to 12 are directed to controlling fuel vapour produced in a fuel system to a combustion chamber, by controlling the opening of a flow control valve utilising minimum and maximum valve signal values, or an interpolation there between. It is considered that the valve signal values comprises a first "special technical feature".
2. Claims 13 to 18 are directed to delivering fuel vapour produced in a fuel system to a combustion chamber during closed loop operation, including determining the amount of fuel being purged, determining the amount of fuel being provided to the engine by the primary fuel source and comparing the said amount of fuel to a predetermined estimate of the required total fuelling level. It is considered that the comparison of the amount of fuel supplied by the source to the engine with the predetermined total fuelling level is a second separate "special technical feature".

Since the above-mentioned groups of claims do not share either of the technical features identified, a "technical relationship" between the inventions, as defined in PCT rule 13.2 does not exist. Accordingly the international application does not relate to one invention or to a single inventive concept.

**INTERNATIONAL SEARCH REPORT**  
 Information on patent family members

International Application No. PCT/AU 97/00439
--

This Annex lists the known "A" publication level patent family members relating to the patent documents cited in the above-mentioned international search report. The Australian Patent Office is in no way liable for these particulars which are merely given for the purpose of information.

Patent Document Cited in Search Report				Patent Family Member			
US	5050568	EP	506698	US	4995369	WO	9109221
		US	5054455	US	5199404	US	5226398
		US	5448981				
US	5115785	BR	9106396	EP	528849	WO	9117353
US	5277167	EP	609494				
US	5448981	US	5054455	EP	506698	WO	9109221
		US	5199404	US	5226398	US	4995369
EP	591744	US	5426938	US			
END OF ANNEX							