

(19) World Intellectual Property Organization
International Bureau



(43) International Publication Date
11 December 2003 (11.12.2003)

PCT

(10) International Publication Number
WO 03/103308 A1

- (51) International Patent Classification⁷: **H04Q 7/22**, H04L 29/06
 - (21) International Application Number: PCT/IE03/00073
 - (22) International Filing Date: 13 May 2003 (13.05.2003)
 - (25) Filing Language: English
 - (26) Publication Language: English
 - (30) Priority Data: 60/379,404 13 May 2002 (13.05.2002) US
 - (71) Applicant (for all designated States except US): **MARK-PORT LIMITED** [IE/IE]; 5 Custom House Plaza, Harbourmaster Place, Dublin 1 (IE).
 - (72) Inventors; and
 - (75) Inventors/Applicants (for US only): **CARRIGAN, Michael** [IE/IE]; 129 Whitecliff, Whitechurch Road, Rathfarnham, Dublin 16 (IE). **MCGEE, Brendan** [IE/IE]; Oakdene, 55 South Avenue, Mount Merrion, County Dublin (IE).
 - (74) Agents: **O'BRIEN, John A.** et al.; John A. O'Brien & Associates, Third Floor, Duncairn House, 14 Carysfort Avenue, Blackrock, County Dublin (IE).
 - (81) Designated States (national): AE, AG, AL, AM, AT, AU, AZ, BA, BB, BG, BR, BY, BZ, CA, CH, CN, CO, CR, CU, CZ, DE, DK, DM, DZ, EC, EE, ES, FI, GB, GD, GE, GH, GM, HR, HU, ID, IL, IN, IS, JP, KE, KG, KP, KR, KZ, LC, LK, LR, LS, LT, LU, LV, MA, MD, MG, MK, MN, MW, MX, MZ, NI, NO, NZ, OM, PH, PL, PT, RO, RU, SC, SD, SE, SG, SK, SL, TJ, TM, TN, TR, TT, TZ, UA, UG, US, UZ, VC, VN, YU, ZA, ZM, ZW.
 - (84) Designated States (regional): ARIPO patent (GH, GM, KE, LS, MW, MZ, SD, SL, SZ, TZ, UG, ZM, ZW), Eurasian patent (AM, AZ, BY, KG, KZ, MD, RU, TJ, TM), European patent (AT, BE, BG, CH, CY, CZ, DE, DK, EE, ES, FI, FR, GB, GR, HU, IE, IT, LU, MC, NL, PT, RO, SE, SI, SK, TR), OAPI patent (BF, BJ, CF, CG, CI, CM, GA, GN, GQ, GW, ML, MR, NE, SN, TD, TG).
- Published:**
— with international search report
- For two-letter codes and other abbreviations, refer to the "Guidance Notes on Codes and Abbreviations" appearing at the beginning of each regular issue of the PCT Gazette.*

(54) Title: CONTROL OF PLMN MESSAGING SERVICES IN IP DOMAINS

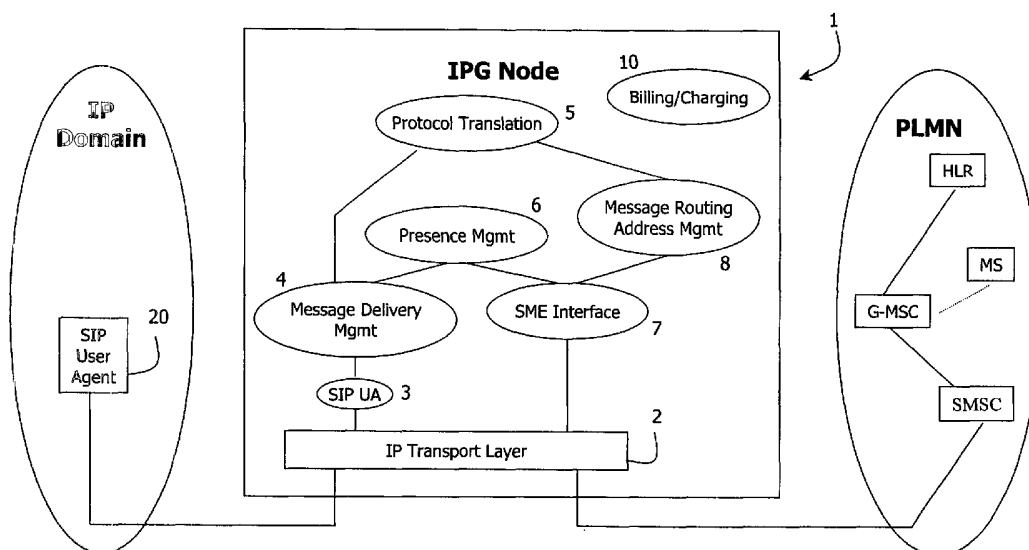

(57) Abstract: An IP-to-PLMN gateway (IPG) enables extension of the PLMN messaging domain into IP domains. Enhanced service functions in a PLMN (such as store and forward, message waiting) are carried over into the messaging service available in the IP domains. The IPG has an SME interface which interfaces on the mobile network side with an SMSC. A presence management function detects and maintains data relating to presence status of users in the IP domain.

WO 03/103308 A1

“Control of PLMN Messaging Services in IP Domains”INTRODUCTION5 Field of the Invention

The invention relates to messaging.

Prior Art Discussion

10

Messaging services in PLMN domains have reached significant levels of usage amongst mobile subscribers. The Short Message Service (SMS) originated in GSM networks and has spread to many different network technologies, now being found in ANSI-41 TDMA and CDMA networks and has also been
15 deployed in Japanese PDC networks. This growth has been driven by subscriber demand for messaging services, providing a means of communication between individuals and groups that was not available previously. With the advent of 2.5G and 3G network technologies, there is now significant interest in extending the range of messaging services beyond the boundaries of the mobile networks by
20 providing inter-operability with packet data network (PDN) domains. The internet domain has seen massive growth in recent years with the numbers of users contactable via internet addresses increasing significantly each year. Furthermore, mobility of internet users is increasingly supported by Mobile IP protocols, allowing an individual user to be contactable at the same internet
25 address irrespective of the geographic location where they connect to the internet.

This invention is directed towards providing a control and transport entity that enables implementation of an integrated messaging service, providing the means for origination, transport and delivery of messages between PLMN and PDN
30 domains (fixed and mobile).

SUMMARY OF THE INVENTION

According to the invention, there is provided a gateway comprising:-

- 5 an interface to a packet network,
- an interface to a mobile network, and
- a processor for performing protocol translation for messages
- 10 communicating between packet and mobile networks connected to the
- interfaces.

In one embodiment, the processor comprises a presence management function for detecting and maintaining presence information in the packet network, and for

15 mapping a presence state to a form used in the mobile network.

In another embodiment, the presence management function functions as a Session Initiation Protocol (SIP) registrar.

20 In a further embodiment, the presence management function comprises an interface for accessing an external SIP registrar in an IP network.

In one embodiment, said interface maintains a cache of SIP entries.

25 In another embodiment, the presence management function stores user device capabilities, and the protocol translation function selects a message delivery protocol based on device capabilities.

In a further embodiment, the processor further comprises a message routing

30 function for routing a message having a mobile network address format to a user in a packet network.

In one embodiment, the routing function converts a mobile network format address to a packet network format address.

5 In another embodiment, the routing function routes a single message from one network to multiple addresses in another network.

In a further embodiment, the routing function interfaces with packet network broadcast services.

10 In one embodiment, the gateway comprises an interface for emulating a mobile network entity such as an SME or an SMSC.

In another embodiment, the emulation capability of the interface allows operation of the gateway without re-configuration of a conventional mobile
15 network.

In a further embodiment, the interface extracts a URL from message text, provides a deferred acknowledgement, and notifies an SMSC of a mobile network that a user in the IP domain has become active.
20

In one embodiment, the processor comprises a message delivery management function for extending a store and forward delivery capability to the IP domain.

25 In another embodiment, the presence management function notifies an entity in a network if a subscriber enters the domain of another network.

In a further embodiment, the presence management function notifies the entity if the subscriber is the intended recipient of a message awaiting delivery.

30 In one embodiment, the notification signal specifies in a dynamic manner search criteria for the network entity ranging from a direct match criterion to a partial match criterion.

In another embodiment, the gateway comprises means for modifying a message in a network entity such as an SMSC to change its destination address.

5 In another aspect, the invention provides a method for communicating between a mobile network and a packet network comprising the steps of:

10 a mobile device in the mobile network transmitting a message with a mobile network address of a gateway as defined above and an embedded destination packet network user address;

an entity of the mobile network routing the message to an interface of the gateway; and

15 the gateway receiving the message at the interface, stripping out the destination packet network address, and routing the message to the packet network user with the packet network address.

20 In one embodiment, the packet network address is in a Session Initiation Protocol format.

In another embodiment, the gateway maintains a table associating the packet network addresses with a mobile-network-standard address for the packet network user, and for a subsequent message the mobile network user includes
25 only a mobile network standard address and the gateway retrieves the packet network address from the table.

In a further embodiment, the gateway binds to at least one mobile network entity for communication of messages.

30

DETAILED DESCRIPTION OF THE INVENTION

Brief Description of the Drawings

The invention will be more clearly understood from the following description of some embodiments thereof, given by way of example only with reference to the
5 accompanying drawings in which:-

Fig. 1 is a schematic diagram illustrating interaction between a PLMN messaging domain, a control entity between the PLMN and IP domains and a messaging-enabled IP domain;

10

Fig. 2 is a diagram illustrating a signalling flow for SMS originating in the PLMN and terminating in the PDN; and

Fig 3 is a diagram illustrating a signalling flow for an SMS originating in
15 the PDN domain and terminating in the PLMN domain.

Description of the Embodiments

The invention provides an IP to PLMN Gateway (IPG) node 1 for controlling the
20 delivery of common PLMN-based messaging services (for example, SMS, Cell Broadcast) to users in IP domains (for example, users with fixed internet addresses or users currently active on a Wireless LAN). The IP domain users may be fixed or mobile. The mobile subscribers will generally be capable of 'roaming' between the PLMN and the IP Domains. Two forms of roaming exist:
25 (1) Home PLMN (HPLMN) subscriber roaming, where the PLMN mobile subscriber roams into the IP domain owned by the PLMN operator , and (2) Visited PLMN (VPLMN) subscriber roaming, where a PLMN mobile subscriber 'roaming' in another PLMN (using existing inter-PLMN roaming agreements) roams into the IP Domain of the Visited PLMN.

30

Extending the reach of messaging services from PLMN's to IP domains therefore creates a wider community of messaging users and removes the mobile handset as

the sole originating or terminating device for mobile messaging. For example, a mobile subscriber may wish to send a message to another user who may not be contactable via a mobile handset but may be present in a packet data domain, such as Wireless LAN or fixed internet. Similarly, an internet user may wish to originate a message for delivery to a mobile subscriber on their handset.

The PDN messaging communities may assume a number of different forms. A community in one PDN Domain could be the set of users in an airport connected to a Wireless LAN hotspot (e.g. 802.11, HiperLAN), while another community could be 'fixed' subscribers of an interactive TV domain. All such PDN domains could be part of a single greater PDN domain from the perspective of the PLMN or equally they could be considered as separate PDN domains.

The invention is described in the context of a GSM PLMN and an IP-based PDN. However, the invention is equally applicable to alternative mobile network technologies such as CDMA, TDMA, PDC and UMTS, as well as in PDN technologies beyond IP-based networks.

The IP-to-PLMN Gateway (IPG) node enables the extension of the PLMN messaging domain into IP domains such as fixed internet and Wireless LAN networks. The IPG node 1 comprises an IP transport interface 2 connected to a Session Initiation Protocol (SIP) user agent (UA) 3, in turn connected to a message delivery function 4. The function 4 is connected to both a protocol translation function 5 and to a presence management function 6. An SME interface 7 is connected on one side to the interface 2 and on the other side to the presence management function 6 and to a message routing address management function 8. The nodes also comprises a billing function 10.

The IPG implements a set of control and transport functions that allow messaging services and formats common in the PLMN domain to be suitably adapted for origination or delivery in the IP domain. An advantageous element of the invention is that all of the enhanced service functions in the PLMN (for

example, store and forward, message waiting and alert functions) are carried over into the messaging service available in the IP domain. The IPG ensures that no modification of the existing message service equipment in the PLMN is necessary for a fully functional messaging service in the IP domain. However, the invention
5 also provides for extensions to the standard interfaces between the IPG node and the messaging platforms to allow for optimised delivery of messaging services in the IP domain. A further aspect of the invention is that it can be applied to all PLMN technologies supporting messaging services (for example, Short Message Service, Cell Broadcast, Multimedia Messaging, Instant Messaging) and any IP
10 domain (for example fixed or mobile internet). An implementation of the invention in the context of a GSM PLMN and fixed network IP domain is described below, and illustrated for a Short Messaging Service.

In a GSM network, the Short Messaging Service is provided by a Short Message
15 Service Centre (SMSC) network element. The SMSC communicates with other elements in the PLMN (such as HLR's, VLR's, MSC's) by means of an Interworking Gateway MSC (I-GMSC). In addition, the SMSC provides an application interface that allows service developers to bind an application to the SMSC. An example of such an interface protocol is the Short Message Peer-to-
20 Peer (SMPP) protocol specified by the SMS Forum. Within the PLMN domain, the SMSC may receive a short message (SM) from an external application via SMPP addressed to a particular mobile subscriber MSISDN. The SMSC stores the SM in an internal store and then requests routing information from the HLR for the mobile subscriber. If routing information is received, it indicates the
25 current serving MSC/VLR for the mobile subscriber. The SMSC submits the SM to the serving MSC/VLR for delivery to the mobile subscriber. If delivery is successful, the SMSC marks the SM as delivered in the message store. If delivery is not successful (perhaps because the mobile subscriber is not contactable in the serving network), the SMSC will attempt delivery at a later time (it may set a
30 message waiting flag in the HLR so the SMSC is alerted if the subscriber becomes active in a network, or it may schedule the message for a retried delivery attempt according to an internal retry algorithm).

The IPG node 1 incorporates all required functional elements that allow the full range of messaging capabilities from the PLMN to be offered in the IP domain. In the embodiment of the invention illustrated in Figure 1, the main functional entities in the IPG node 1 are:

- (a) Short Message Entity (SME) interface 7 to the SMSC in the PLMN,
- (b) subscriber presence management 6,
- (c) protocol translation 5,
- (d) message delivery management 4,
- 10 (e) message routing and address management 8,
- (f) billing and charging management 10,

and these functional entities are tailored according to the requirements of each particular embodiment of the invention. For example, in the current embodiment of the invention the SME interface 7 to the SMSC is based on the SMPP protocol. Subscriber presence management, protocol translation and message delivery management are based on the Session Initiation Protocol (SIP).

Referring to Fig. 1, an end-to-end description of a short messaging service between the PLMN and IP domains is provided below.

20

PLMN-Origination/IP Termination:

A mobile subscriber MS uses a GSM PLMN to originate an SMS towards another user known to the mobile subscriber. The mobile subscriber is aware that the recipient does not use a mobile handset but can receive SMS on their fixed internet service via a SIP URL when they are connected to the network. The mobile subscriber specifies a destination MSISDN corresponding to the IPG's SME interface 7 and specifies the user's SIP URL as a text field in the message. When the mobile subscriber sends the message it is received by the SMSC in the PLMN, which routes the message to the SME interface 7 of the IPG node 1. The SME interface 7 extracts the destination SIP URL from the message text and presents this information to the subscriber presence management function 6. The SMPP format of the message is submitted to the message routing entity 8 and

30

protocol translation entity 5, where the message is converted to a format suitable for delivery over SIP. The presence management function 6 uses SIP Proxy and SIP Registrar entities to determine the current status of the destination user. If it is determined that the user is connected to the IP domain, the properly formatted SM is submitted to the message delivery management function 4 for delivery. Message delivery is attempted using the SIP User Agent 3, which communicates with a peer SIP User Agent 20 on the destination user's device. If the message is successfully delivered to the destination user this status is returned via the SME interface 7 to the SMSC. If the message is not delivered, the message delivery management function 4 may set a message waiting flag for the destination user. If the user connects to the IP domain, this presence is detected via the presence management function 6 and a notify signal is sent to the SMSC in the PLMN, prompting it to attempt delivery of the SM via the SME interface 7 once more. Thus the full functionality of the SMS service in the PLMN is carried over into the IP domain. The billing and charging management function 10 is invoked to provide the billing function for the IPG node 1. To support a pre-paid billing model, a pre-delivery credit check may be invoked to check the user's credit balance before the message delivery attempt is initiated. If the credit check returns a positive indication, the message delivery is attempted and the appropriate charge deducted from the user's account for a successful delivery. For a post-paid billing model, a CDR (call detail record) event is produced for both successful and unsuccessful delivery attempts. The CDR event contains all relevant information such as originating address, destination address, and delivery status that may be used to produce subscriber billing information.

25

IP-Origination/PLMN Termination:

A user in the IP domain 9 initiates SM to a mobile subscriber in the PLMN domain, addressed via a SIP URL containing the mobile subscriber's MSISDN. The message is submitted via the SIP User Agent 20 on the user's device, which routes the message based on the standard SIP URL mechanism to the SIP user agent 3 in the IPG node 1. At the IPG node 1 the SIP user agent 3 processes the URL to derive the mobile subscriber's MSISDN. The SM is passed to the

30

protocol translator 5 where it is converted to an SMPP format, with the mobile subscriber's MSISDN as the destination address. The re-formatted message is forwarded to the SME interface 7, which submits it over SMPP to the SMSC in the PLMN. At this point, an acknowledgement for the message submission may
5 be returned to the user in the IP domain via the SIP user agent 3. Further processing of the SM delivery is handled entirely within the PLMN domain using the standard SMS functionality. For message delivery in this direction, the subscriber presence and message delivery management functional entities 6 and 4 are not used.

10

The billing and charging management function 10 is able to support a range of billing models for the service, including charge or no-charge for delivery of terminating messages, charge or no-charge for origination of a message, and pre- and post-paid models. For a pre-paid billing model, the message delivery or
15 message origination function is suspended while the billing and charging function performs a credit query against a subscriber. If the credit check is positive, the delivery or origination function is resumed. If the credit check is negative, the delivery or origination function is cancelled and a credit recharge option may be presented to the subscriber instead. In all cases, the billing and charging function
20 10 records CDR events for message submission and delivery attempts. These CDR events may be processed to generate subscriber billing information for post-paid subscribers, or may be used simply for audit and reconciliation purposes in a pre-paid billing model.

25 **Other Addressing Formats for the IP Domain:**

Other addressing formats may be used to specify the address of a user in the IP domain and are implemented by the IPG node 1. Some examples of the alternative addressing formats supported by the IPG are given below.

- 30
- MSISDN-like address – a non-PLMN user receives an MSISDN-like address:

- MSISDN-like element in SIP URL – a non-PLMN user receives an MSISDN-like address and this is incorporated into a SIP URL:
 - ‘Real’ MSISDN in SIP URL – a PLMN user may opt to receive messages in an IP domain and their PLMN MSISDN may be incorporated into a SIP URL for this purpose:
 - Group addresses comprising MSISDN-like or group ‘name’ elements – this addressing format is used for point-to-multipoint services.
 - Geographic or area addresses comprising MSISDN-like or location ‘name’ elements – this addressing format is used for broadcast services.
 - SIP URL representing a PLMN user – this form of address is used as the destination address of a PLMN user when a SM is being originated by an IP user. The PLMN user’s real MSISDN is usually embedded in the SIP URL.
- 15 These addressing formats may be processed by the IPG node 1 to support direct addressing of users in the IP domain from the PLMN domain, such as enabling a PLMN user to invoke the ‘Reply’ function when a message has been received from a user in the IP domain.
- 20 A more detailed description of the functions implemented in each of the functional entities is provided below.

SME Interface 7

25 This functional entity is responsible for ensuring communication between the IPG node 1 and the SMSC in the PLMN. In the current embodiment of the invention, communication between the SMSC and the IPG is ensured using the SMPP protocol. In addition to protocol handling, the SME interface 7 also incorporates specific functions that allow the IPG node 1 to appear to the SMSC as though it were a standard PLMN SME. These include:

30

- Extraction of the SIP URL from the message text

- Deferred acknowledgement to a message submitted for delivery from the SMSC
- Ability to generate a notify signal to alert the SMSC that a user in the IP domain has become active (i.e. presence has been detected).

5

Subscriber Presence Management Function 6

This functional entity is responsible for detecting and maintaining the presence status of users in the IP domain. In this embodiment, these capabilities are based on the mechanisms defined within the SIP protocol, i.e. it functions as a SIP Registrar and is capable of processing the SIP REGISTER messages sent by the SIP user agent 20 in the IP domain. In this case, the IPG node 1 stores the SIP-URI and IP address of the 'registered' user.

It is possible that a SIP Registrar is already present in the IP network domain. In this case the presence management entity 6 queries the SIP Registrar to determine presence information for the IP domain user whenever required for a message delivery attempt. In order to reduce communications overhead with the external SIP Registrar, the function 6 incorporates a SIP registry cache which stores presence information for a configurable period, thus avoiding repetitive queries to the SIP Registrar. In the event of a message delivery failure due to absence of the IP domain user, the SIP Registry Cache entry for the user is automatically removed.

Protocol Translation

This entity provides the translation between the signalling protocols used in the PLMN and the protocol used in the IP domain. In the current embodiment of the invention, the SIP protocol is used for delivery of messaging services in the IP domain. Communication with the PLMN domain is performed using SMPP and the protocol translation entity performs the conversion to/from the SMPP and SIP protocols.

In general the IP domain protocol used to terminate a message will be determined by the capabilities of the user device addressed in the message 'destination address' parameter. The IPG node 1 will select the message delivery protocol based on the user device capabilities. The user agent device capabilities will be transmitted to the IPG during user registration in the IP Domain. These user agent profiles will be stored by the IPG presence function.

Message Delivery Management 4

This functional entity is responsible for ensuring that the store and forward messaging delivery model from the PLMN domain is extended to the IP domain. When a message is received from the PLMN domain for delivery to the IP domain, the IPG attempts delivery using the selected IP domain protocol. Message delivery using the SIP protocol is described below for the current embodiment of the invention.

15

When a message is received from the PLMN via the SME interface 7 the message delivery management entity 4 receives the message after it has been converted to a SIP format by the protocol translation entity 5 and the destination address (SIP URL) in the IP domain has been extracted. The delivery entity may first check the presence of the user in the IP domain by submitting a query to the SIP Registrar function. If the user is present, the current contact address of the user may be returned by the SIP Registrar. Alternatively, the delivery entity may attempt to resolve the SIP URL by another means such as via DNS or through an internal query using a proprietary protocol. The delivery entity 4 generates a SIP MESSAGE request properly formatted for delivery of the message to the user. Depending on the delivery protocol in use, the SIP MESSAGE may carry the message within its payload, or alternatively a SIP INVITE request may be used to establish a session with the user in which the message will be transferred using an appropriate session protocol. Assuming direct delivery using the SIP MESSAGE request, if a contact address has already been resolved, the SIP MESSAGE can be sent directly via the SIP User Agent within the IPG. Alternatively, the SIP MESSAGE can be submitted via a SIP Proxy, which takes responsibility for

resolving the current contact address for the user. If the message is successfully delivered to the user, a positive acknowledgement is received by the delivery entity in the form of a 200 OK response. This status information is then returned to the SMSC in the PLMN via the SME interface 7, where the message can be
5 marked as delivered.

If the transfer of the message fails (due to resource restrictions, network problems or because the user agent is not registered), then the delivery entity 4 sets a Message Waiting Data (MWD) flag for the UAC within the IPG, storing the
10 address of the originating SMSC. Multiple SMSC addresses may be stored against a single UAC, each representing a source SMSC where messages awaiting delivery to the UAC are stored. At a subsequent time, when the user registers in the IP domain, the IPG node 1 detects that the MWD flag has been set for the user. The delivery entity generates an SMPP 'Notify' message to be sent to all
15 SMSC addresses stored within the user's MWD flag. The notify message is used by the SMSC's to trigger a new delivery attempt for any messages awaiting delivery to the user in the IP domain. The retried messages are received by the IPG node 1, which then proceeds with the delivery to the now-registered UAC as previously described.

20 This invention specifies an enhanced implementation of the 'notify' message which allows the SMSC and the IPG node 1 to cooperate to optimise delivery attempts to users in the IP domain even if a direct address has not been allocated for the user. Also, the presence management function 6 can determine if a
25 subscriber with messages waiting becomes present in the IP domain, and notify the SMSC. An enhanced notify message contains the SIP URL of the destination user. When received by the SMSC, the enhanced notify mechanism implemented at the SMSC scans the waiting messages for the IPG node 1 and extracts only those messages which match the notified SIP URL. The criteria for a 'match' to
30 the notified SIP URL may be modified in a dynamic way, for example an exact match may be required, or a partial match on the domain, or some part of the domain may be sufficient. In an alternative embodiment of the invention, the

notify message itself may contain an element specifying the required matching criteria on a per-notification basis.

Message Routing and Address Management 8

5 This functional entity ensures that messages are routed appropriately between the PLMN and IP domains. It also provides a capability for assigning a PLMN-compatible address to an IP domain address (e.g. SIP URL), thereby allowing a user in the PLMN domain to address the IP domain user directly using an MSISDN-like address. With this capability, the invention allows direct messaging
10 between users in the PLMN and IP domains, for example a user in the PLMN domain can use the 'Reply' function to respond to a message received from a user in the IP domain. Operation of the principal addressing formats supported by the IPG node 1 is described below.

15 *1. User in IP Domain is addressed using a SIP URL:*

When a PLMN user sends a message to a user in the IP domain they are required to enter the SIP URL in a special text field in the body of the message while entering a well-known MSISDN as the destination address, which ensures the message is routed to the IPG node 1. When the message is received by the IPG
20 node 1, the SIP URL is extracted from the message and forwarded to the address management entity 8. The SIP URL is checked to see whether it has been assigned an MSISDN-like address from the range of MSISDN numbers specified by the IPG node 1 when it bound to the SMSC. If no MSISDN-like number has been allocated, the address management entity 8 selects a free MSISDN from the
25 IPG range and creates an association with the SIP URL that is stored in the IPG. Once assigned, this MSISDN-like number may be used as a direct address for the IP user with respect to the PLMN domain. If the message delivery attempt to the SIP URL is successful, a delivery receipt can be generated using the MSISDN-like number as the originating address. When received by the PLMN subscriber,
30 this address can be as a direct destination address for the IP user, removing the need to specify a SIP URL in the message text in future messages. When the IPG receives a message for an IP user using the MSISDN-like direct address, the

address management entity 8 retrieves the SIP URL automatically from the IPG tables to complete the delivery in the IP domain.

In the event of a message delivery failure, the IPG node 1 replaces the original
5 (IPG) destination address with the newly assigned MSISDN-like destination address in the copy of the message stored in the SMSC. Future retries of the message then use the MSISDN-like address as the destination address. If the MWD flag is set for the IP user, the 'notify' message sent to the SMSC contains the MSISDN-like address, thus automatically triggering retries only for the
10 specified subscriber.

2. User in IP Domain is addressed using an MSISDN-like address:

In this case, a provisioning interface in the IPG node 1 is used to create an association in the internal table between the MSISDN-like address and the SIP
15 URL used for delivery in the IP domain. With this addressing mode, the user in the PLMN domain must be informed of the MSISDN-like address of the user in the IP domain, but is not required to know the associated SIP URL.

3. User in IP Domain has MSISDN-like element in the SIP URL address:

20 In this case, the IPG node 1 is configured to extract the MSISDN-like element from the SIP URL and, conversely, to re-create the original SIP URL from the MSISDN-like address.

4. User in IP Domain has 'real' MSISDN element in the SIP URL address:

25 To enable this type of addressing, the IPG automatically creates a prefix for the real MSISDN to ensure that it falls within the range of MSISDN-like addresses specified when the IPG binds to the SMSC. A user in the PLMN domain may specify the SIP URL in a text field of the message or may be informed of the special prefix to use when addressing the PLMN subscriber in the IP domain. In
30 either case, the address management entity automatically carries out the address conversion function as required between the PLMN and IP domains.

5. *User in PLMN Domain has 'real' MSISDN element in the SIP URL address:*

This type of addressing is used to allow an IP user to originate a SM for delivery to a PLMN subscriber. The IPG automatically processes the SIP URL to extract the real MSISDN information and this is then used as the destination address to forward the message into the PLMN domain.

Billing and Charging Management 10

This functional entity is responsible for management of billing and charging elements in the node 1. The important functions performed by this entity include:

10

- Generation of CDR events related to the origination, and delivery of messaging for subscribers in the IP domain.
- Management of a charging interface to an external pre-paid system that handles pre-paid billing for the IPG.
- 15 • Where a pre-paid credit query is supported by the external pre-paid system, this entity is capable of suspending a message origination or delivery attempt until a response to the credit query has been received. Based on the response received, it is capable of either resuming or cancelling the delivery or origination attempt.

20

These functional entities may be replaced or modified to adapt the invention for control or delivery of other messaging services such as point-to-multi-point, broadcast, or multi-media messaging. The SME interface 7 would be replaced by a message broadcast entity for a broadcast service, or by an interface to an MMSC for a multi-media service. Similarly, the protocol translation, subscriber presence management, and message delivery management entities would be replaced or modified according to the protocols selected for use for a particular service. The message routing and address management entity 8 would be extended to incorporate address management for group and geographic address type. For example, a broadcast message may be addressed to a geographic location identified by a location 'name'. The address management entity 8 would convert this name into a list of Broadcast SIP URL's, which would be further

30

resolved via a SIP proxy into well-defined broadcast IP subnet addresses, which would route the broadcast message to specific WLAN base stations covering the specified geographic location.

5 **Illustration of SM Service terminating in an IP Domain from a PLMN user:**

The message flow for this service is illustrated in Figure 2 where a direct address for the user in the IP domain has been used by the PLMN user. The IPG node 1 functioning as an SME 'Binds' to the PLMN SMSC on behalf of a block of
10 routing numbers which are allocated as direct addresses to users in the IP domain. The direct addresses may therefore be specified in an MSISDN-like format.

When the Mobile Station(MS) submits the SMS to the SMSC, it is routed to the
15 IPG node 1 based as the destination address in the message matches the range specified for the IPG node 1. The IPG node 1 receives the DELIVER_SM from the SMSC and the destination address contained in the DELIVER_SM is translated to a SIP URL for the IP user using address management entity. The SIP URL is resolved to an IP Address either using a DNS query or the message
20 may be routed via a SIP Proxy/Registrar. The IPG creates a SIP MESSAGE request from the SMPP DELIVER_SM message and delivers the SMS to the destination user encapsulated in the SIP MESSAGE.

The successful receipt of the SIP MESSAGE request by the UAC is indicated to
25 the IPG on receipt of the 200 OK response. The IPG translates this 200 OK to an SMPP DELIVER_SM_ack response that is sent to the SMSC.

Illustration of SM Service terminating in a PLMN domain from an IP user:

30 The message flow for this service is illustrated in Figure 3. When a SIP UAC requests to send an SMS to a PLMN subscriber, the PLMN subscribers' SIP URL domain name is resolved to the IP address of the IPG either by a DNS lookup or

the message is routed via a SIP Proxy. The SIP MESSAGE request is forwarded to the IPG functioning as a SIP UAS.

The IPG node 1 receives the SIP MESSAGE and passes it to the IPG SMPP
5 translator. The SIP MESSAGE request is translated to an SMPP Submit_SM
message, and the PLMN user's MSISDN is extracted from the SIP URL by the
address management entity. The IPG acting as an SME forwards the Submit_SM
to the SMSC. The SMS-GMSC queries the PLMN HLR for the subscriber's
serving MSC, creates the FSM and then forwards the SMS to the serving MSC
10 for delivery to the MS.

Some additional detail relevant to the implementation of the IPG node 1 is
described below.

15 Communication between the IPG node 1 and the SMSC is based on the standard
SMPP protocol specified by the SMS Forum. In order to provide enhanced
capabilities for the control of messaging in an IP domain, communication may
use some extensions to the standard SMPP operations, with associated
modifications to the SMPP protocol modules on the IPG node 1 and in the
20 SMSC. In particular, the extended protocol definition allows the IPG node 1
modify a message in the SMSC message store to change the destination address
on the message to a direct address assigned to a user in the IP domain.

The IPG node 1 is deployed in the network as a highly available and scaleable
25 node. It may be configured as a multi-node cluster, in which individual nodes
may service different MSISDN-like ranges assigned to users in the IP domain.
The nodes may also operate as active/standby pairs or in a N+M redundant
configuration to provide high availability configurations for network operators. If
an active node should fail, a standby node or an available redundant node can be
30 switched into the cluster in place of the failed node. A robust data-sharing
mechanism is implemented to allow the newly activated node to access the

associations between SIP URL's and MSISDN-like addresses that were previously created by the failed node.

5 In a minimum configuration, the IPG may be deployed as a single node with the ability to dynamically switch in additional nodes to meet increasing capacity demands. For a minimum high-availability configuration, the IPG node 1 is deployed as a dual-node cluster operating in active/standby mode.

10 The IPG node 1 also provides a billing interface that is suitable for both post-paid and pre-paid operation. For post-paid operation, the IPG node 1 produces CDR event records for each message submission, delivery attempt and delivery reports. For pre-paid operation, the IPG implements a charging interface that can be adapted to communicate with a pre-paid billing system. The charging interface and the message delivery entity in the IPG are designed to perform a pre-delivery
15 credit check on a subscriber's account before invoking a delivery attempt if this operation is supported by the pre-paid billing system.

It will be appreciated that the invention provides a mechanism that ensures that the full capabilities of messaging in the PLMN domain can be delivered to users
20 in the IP domain. While this has been illustrated for SMS service in the above description, the invention can also be applied in a similar manner to other messaging services such as instant messaging, multi-media messaging, and message broadcast services. The IPG can be re-configured for delivery of a different message type by implementing an appropriate interface module to the
25 appropriate messaging server in the PLMN domain, for example Instant Messaging server, Multi-media server, etc. In addition, the node 1 may be suitably configured to operate successfully with a range of network technologies both in the PLMN domain and in the packet data domain.

30 The invention is not limited to the embodiments described but may be varied in construction and detail.

Claims

1. A gateway comprising:-
5 an interface (2, 3) to a packet network,

an interface (2, 7) to a mobile network, and

a processor (4-8) for performing protocol translation for messages
10 communicating between packet and mobile networks connected to the
interfaces.
2. A gateway as claimed in claim 1, wherein the processor comprises a
presence management function (6) for detecting and maintaining presence
15 information in the packet network, and for mapping a presence state to a
form used in the mobile network.
3. A gateway as claimed in claim 2, wherein the presence management
function (6) functions as a Session Initiation Protocol (SIP) registrar.
20
4. A gateway as claimed in claims 2 or 3, wherein the presence management
function comprises an interface for accessing an external SIP registrar in
an IP network.
- 25 5. A gateway as claimed in claim 4, wherein said interface maintains a cache
of SIP entries.
6. A gateway as claimed in any of claims 2 or 5, wherein the presence
management function (6) stores user device capabilities, and the protocol
30 translation function (5) selects a message delivery protocol based on device
capabilities.

7. A gateway as claimed in any preceding claim, wherein the processor further comprises a message routing function (8) for routing a message having a mobile network address format to a user in a packet network.
- 5 8. A gateway as claimed in claim 7, wherein the routing function (8) converts a mobile network format address to a packet network format address.
9. A gateway as claimed in any preceding claim, wherein the routing function routes a single message from one network to multiple addresses
10 in another network.
10. A gateway as claimed in claim 9, wherein the routing function interfaces with packet network broadcast services.
- 15 11. A gateway as claimed in any preceding claim, wherein the gateway comprises an interface (7) for emulating a mobile network entity such as an SME or an SMSC.
12. A gateway as claimed in claim 11, wherein the emulation capability of the
20 interface allows operation of the gateway without re-configuration of a conventional mobile network.
13. A gateway as claimed in claims 11 or 12, wherein the interface (7) extracts a URL from message text, provides a deferred acknowledgement, and
25 notifies an SMSC of a mobile network that a user in the IP domain has become active.
14. A gateway as claimed in any preceding claim, wherein the processor comprises a message delivery management function (4) for extending a
30 store and forward delivery capability to the IP domain.

15. A gateway as claimed in any of claims 2 to 14, wherein the presence management function notifies an entity in a network if a subscriber enters the domain of another network.
- 5 16. A gateway as claimed in claim 15, wherein the presence management function notifies the entity if the subscriber is the intended recipient of a message awaiting delivery.
- 10 17. A gateway as claimed in claim 15 or 16, wherein the notification signal specifies in a dynamic manner search criteria for the network entity ranging from a direct match criterion to a partial match criterion.
- 15 18. A gateway as claimed in any preceding claim, wherein the gateway comprises means for modifying a message in a network entity such as an SMSC to change its destination address.
19. A method for communicating between a mobile network and a packet network comprising the steps of:
- 20 a mobile device in the mobile network transmitting a message with a mobile network address of a gateway as claimed in any of claims 1 to 18 and an embedded destination packet network user address;
- 25 an entity of the mobile network routing the message to an interface (7) of the gateway (1); and
- 30 the gateway (1) receiving the message at the interface (7), stripping out the destination packet network address, and routing the message to the packet network user with the packet network address.
20. A method as claimed in claim 19, wherein the packet network address is in a Session Initiation Protocol format.

21. A method as claimed in claims 19 or 20, wherein the gateway maintains a table associating the packet network addresses with a mobile-network-standard address for the packet network user, and for a subsequent
5 message the mobile network user includes only a mobile-network-standard address and the gateway retrieves the packet network address from the table.
22. A method as claimed in any of claims 19 to 21, wherein the gateway binds
10 to at least one mobile network entity for communication of messages.
23. A gateway substantially as described with reference to the drawings.
24. A communication method substantially as described with reference to Fig.
15 2.
25. A communication method substantially as described with reference to Fig.
3.

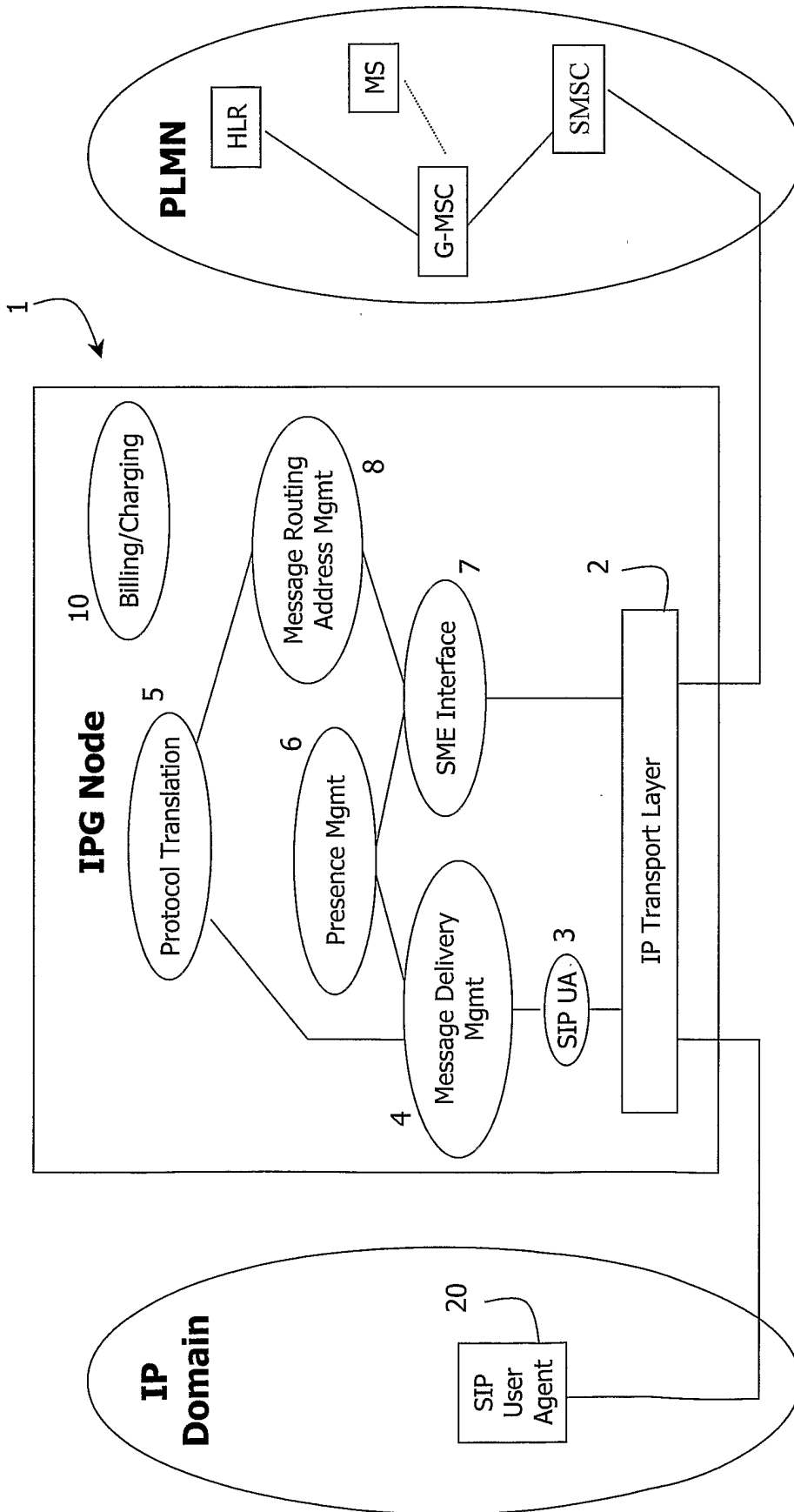

Fig. 1: IPG Node Functional Entities for SMS Service

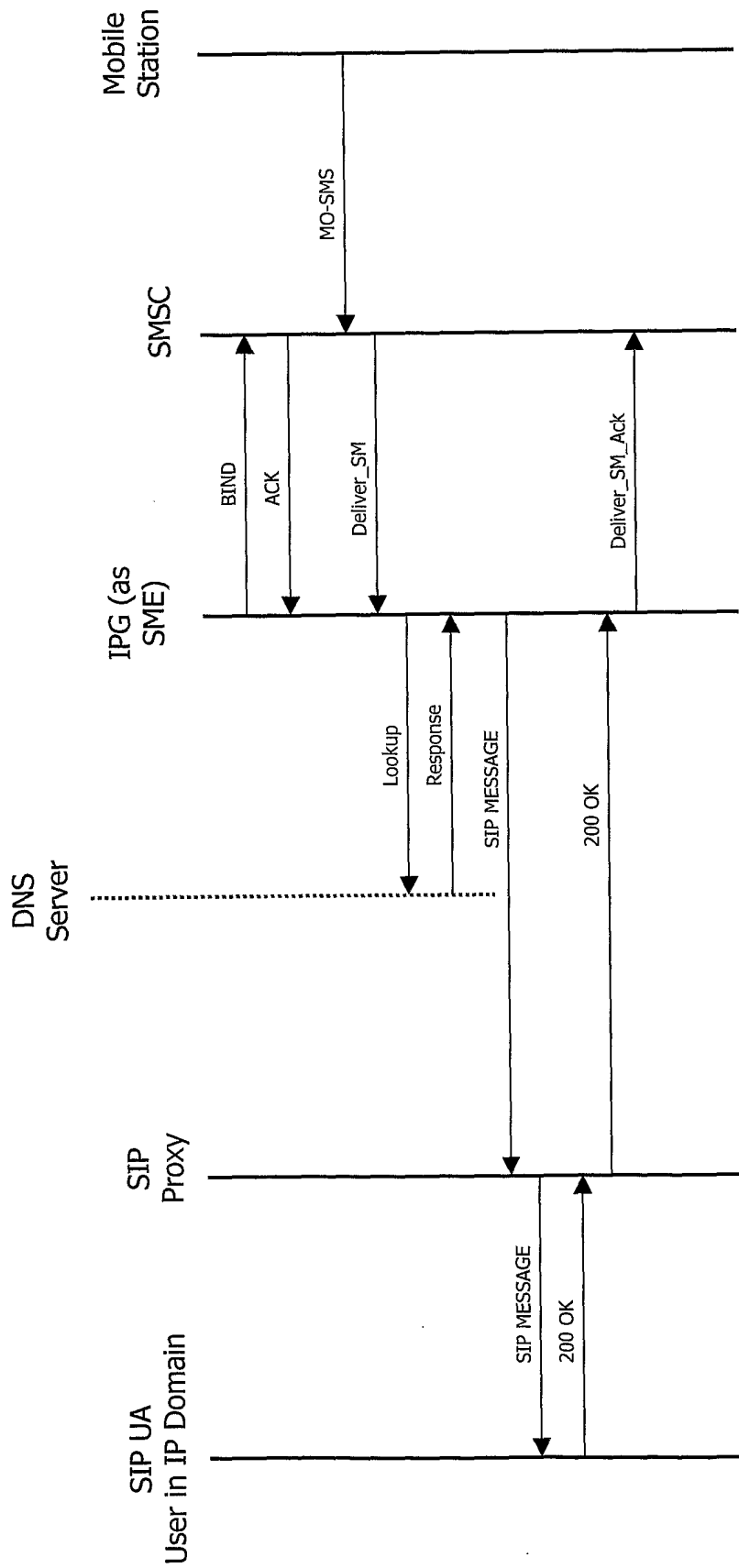

Fig. 2: Message Flow for SMS Terminating in IP Domain

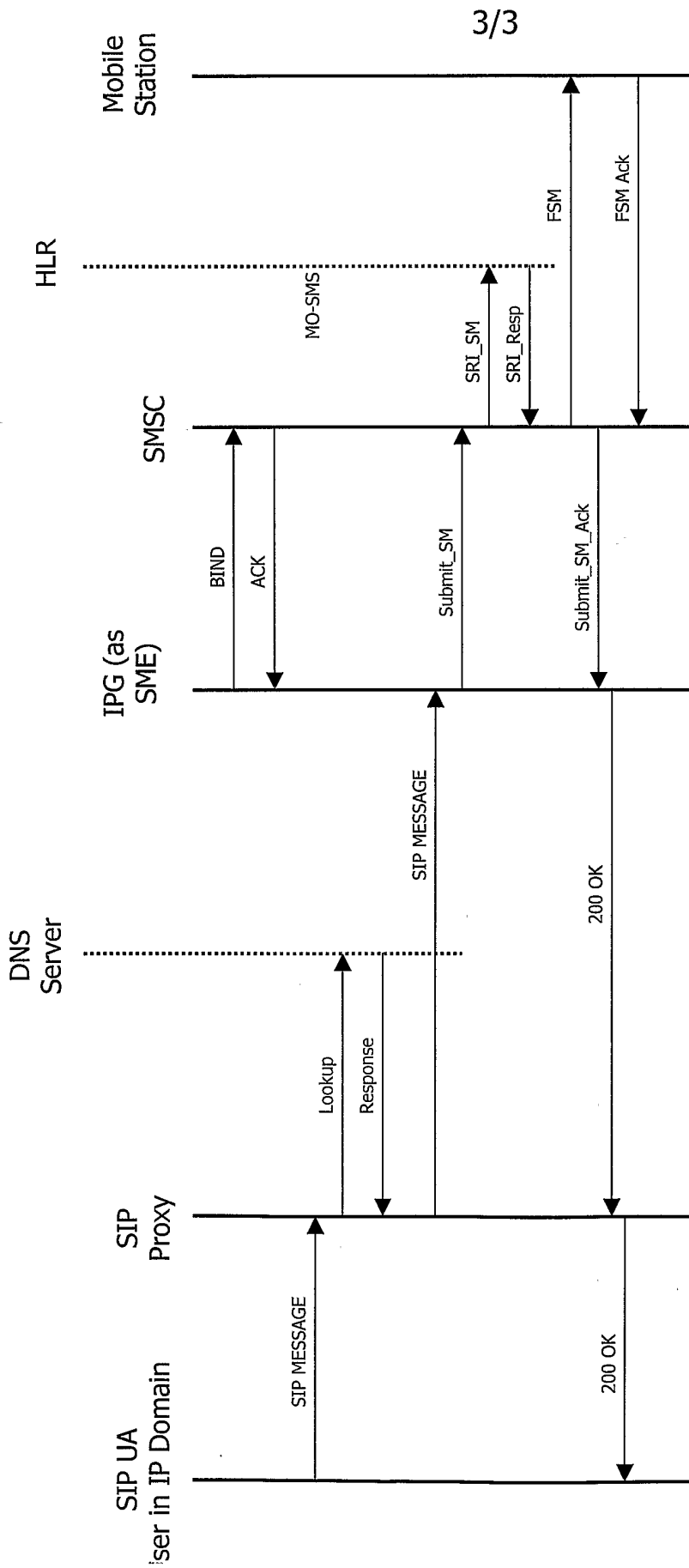

Fig. 3: Message Flow for SMS Terminating in PLMN Domain

INTERNATIONAL SEARCH REPORT

International Application No

PCT/IE 03/00073

A. CLASSIFICATION OF SUBJECT MATTER
 IPC 7 H04Q7/22 H04L29/06

According to International Patent Classification (IPC) or to both national classification and IPC

B. FIELDS SEARCHED

Minimum documentation searched (classification system followed by classification symbols)
 IPC 7 H04Q H04L

Documentation searched other than minimum documentation to the extent that such documents are included in the fields searched

Electronic data base consulted during the international search (name of data base and, where practical, search terms used)

EPO-Internal

C. DOCUMENTS CONSIDERED TO BE RELEVANT

Category °	Citation of document, with indication, where appropriate, of the relevant passages	Relevant to claim No.
P,X	WO 03 003653 A (VERSADA NETWORKS INC) 9 January 2003 (2003-01-09) Sections (0005)-(0008) abstract	1-22
X	--- WO 00 74409 A (ERICSSON INC) 7 December 2000 (2000-12-07) page 2, line 8 - line 16 page 2, line 21 - line 25 abstract	1,19
Y	---	2-18, 20-22
	--- -/--	

Further documents are listed in the continuation of box C.

Patent family members are listed in annex.

° Special categories of cited documents :

"A" document defining the general state of the art which is not considered to be of particular relevance

"E" earlier document but published on or after the international filing date

"L" document which may throw doubts on priority claim(s) or which is cited to establish the publication date of another citation or other special reason (as specified)

"O" document referring to an oral disclosure, use, exhibition or other means

"P" document published prior to the international filing date but later than the priority date claimed

"T" later document published after the international filing date or priority date and not in conflict with the application but cited to understand the principle or theory underlying the invention

"X" document of particular relevance; the claimed invention cannot be considered novel or cannot be considered to involve an inventive step when the document is taken alone

"Y" document of particular relevance; the claimed invention cannot be considered to involve an inventive step when the document is combined with one or more other such documents, such combination being obvious to a person skilled in the art.

"&" document member of the same patent family

Date of the actual completion of the international search

13 August 2003

Date of mailing of the international search report

11. 09. 2003

Name and mailing address of the ISA

European Patent Office, P.B. 5818 Patentlaan 2
 NL - 2280 HV Rijswijk
 Tel. (+31-70) 340-2040, Tx. 31 651 epo nl,
 Fax: (+31-70) 340-3016

Authorized officer

ELISABET ÅSELIUS/JA A

INTERNATIONAL SEARCH REPORT

International Application No

PCT/IE 03/00073

C.(Continuation) DOCUMENTS CONSIDERED TO BE RELEVANT

Category °	Citation of document, with indication, where appropriate, of the relevant passages	Relevant to claim No.
A	WO 01 56308 A (INVERTIX CORP) 2 August 2001 (2001-08-02) page 2, line 15 -page 3, line 31 abstract	1,19
Y		2-18, 20-22
X	--- EP 0 821 507 A (LUCENT TECHNOLOGIES INC) 28 January 1998 (1998-01-28) abstract	1,19
A		2-18, 20-22
X	--- US 5 771 459 A (DEMERY DAVID A ET AL) 23 June 1998 (1998-06-23) abstract	1,19
A		2-18, 20-22
P,X	--- WO 02 060198 A (WOOG MARC A ;BMD WIRELESS AG (CH); RUEEGER BRIAN P (CH)) 1 August 2002 (2002-08-01) abstract -----	1,19

INTERNATIONAL SEARCH REPORT

International application No.
PCT/IE 03/00073

Box I Observations where certain claims were found unsearchable (Continuation of item 1 of first sheet)

This International Search Report has not been established in respect of certain claims under Article 17(2)(a) for the following reasons:

1. Claims Nos.:
because they relate to subject matter not required to be searched by this Authority, namely:

2. Claims Nos.: 23-25
because they relate to parts of the International Application that do not comply with the prescribed requirements to such an extent that no meaningful International Search can be carried out, specifically:
see FURTHER INFORMATION sheet PCT/ISA/210

3. Claims Nos.:
because they are dependent claims and are not drafted in accordance with the second and third sentences of Rule 6.4(a).

Box II Observations where unity of invention is lacking (Continuation of item 2 of first sheet)

This International Searching Authority found multiple inventions in this international application, as follows:

1. As all required additional search fees were timely paid by the applicant, this International Search Report covers all searchable claims.

2. As all searchable claims could be searched without effort justifying an additional fee, this Authority did not invite payment of any additional fee.

3. As only some of the required additional search fees were timely paid by the applicant, this International Search Report covers only those claims for which fees were paid, specifically claims Nos.:

4. No required additional search fees were timely paid by the applicant. Consequently, this International Search Report is restricted to the invention first mentioned in the claims; it is covered by claims Nos.:

Remark on Protest

- The additional search fees were accompanied by the applicant's protest.
- No protest accompanied the payment of additional search fees.

Continuation of Box I.2

Claims Nos.: 23-25

The claims are not drafted in accordance with Rule 6.2(a).

The applicant's attention is drawn to the fact that claims, or parts of claims, relating to inventions in respect of which no international search report has been established need not be the subject of an international preliminary examination (Rule 66.1(e) PCT). The applicant is advised that the EPO policy when acting as an International Preliminary Examining Authority is normally not to carry out a preliminary examination on matter which has not been searched. This is the case irrespective of whether or not the claims are amended following receipt of the search report or during any Chapter II procedure.

INTERNATIONAL SEARCH REPORT

Information on patent family members

International Application No

PCT/IE 03/00073

Patent document cited in search report		Publication date	Patent family member(s)	Publication date
WO 03003653	A	09-01-2003	WO 03003653 A2	09-01-2003
			WO 03003694 A2	09-01-2003
			US 2003073440 A1	17-04-2003
			US 2003026289 A1	06-02-2003

WO 0074409	A	07-12-2000	US 6594258 B1	15-07-2003
			AU 4812200 A	18-12-2000
			CN 1351801 T	29-05-2002
			EP 1183884 A1	06-03-2002
			JP 2003501905 T	14-01-2003
			WO 0074409 A1	07-12-2000

WO 0156308	A	02-08-2001	AU 3298301 A	07-08-2001
			CA 2398413 A1	02-08-2001
			EP 1254573 A2	06-11-2002
			WO 0156308 A2	02-08-2001
			US 2001034224 A1	25-10-2001
			US 2002035605 A1	21-03-2002
			US 2002086672 A1	04-07-2002

EP 0821507	A	28-01-1998	US 5894478 A	13-04-1999
			CA 2206988 A1	24-01-1998
			EP 0821507 A2	28-01-1998
			JP 10091551 A	10-04-1998
			KR 274295 B1	15-12-2000

US 5771459	A	23-06-1998	NONE	

WO 02060198	A	01-08-2002	WO 02060198 A1	01-08-2002
