

(19) World Intellectual Property
Organization
International Bureau



(43) International Publication Date
22 July 2004 (22.07.2004)

PCT

(10) International Publication Number
WO 2004/061632 A2

- (51) International Patent Classification⁷: **G06F 1/26**
- (21) International Application Number:
PCT/US2003/041490
- (22) International Filing Date:
29 December 2003 (29.12.2003)
- (25) Filing Language: English
- (26) Publication Language: English
- (30) Priority Data:
10/334,748 31 December 2002 (31.12.2002) US
- (71) Applicant: **TRANSMETA CORPORATION** [US/US];
3940 Freedom Circle, Santa Clara, CA 95054 (US).
- (72) Inventors: **READ, Andrew, J.**; 1621 Eagle Drive, Sun-
nyvale, CA 94087 (US). **WING, Malcolm**; 2893 Ramona
Street, Palo Alto, CA 94306 (US).
- (74) Agents: **GALLENSON, Mavis, S.** et al.; Ladas & Parry,
5670 Wilshire Boulevard, Suite 2100, Los Angeles, CA
90036-5679 (US).
- (81) Designated States (*national*): AE, AG, AL, AM, AT, AU,
AZ, BA, BB, BG, BR, BW, BY, BZ, CA, CH, CN, CO, CR,
CU, CZ, DE, DK, DM, DZ, EC, EE, EG, ES, FI, GB, GD,
GE, GH, GM, HR, HU, ID, IL, IN, IS, JP, KE, KG, KP, KR,
KZ, LC, LK, LR, LS, LT, LU, LV, MA, MD, MG, MK, MN,
MW, MX, MZ, NI, NO, NZ, OM, PG, PH, PL, PT, RO, RU,
SC, SD, SE, SG, SK, SL, SY, TJ, TM, TN, TR, TT, TZ, UA,
UG, UZ, VC, VN, YU, ZA, ZM, ZW.
- (84) Designated States (*regional*): ARIPO patent (BW, GH,
GM, KE, LS, MW, MZ, SD, SL, SZ, TZ, UG, ZM, ZW),
Eurasian patent (AM, AZ, BY, KG, KZ, MD, RU, TJ, TM),
European patent (AT, BE, BG, CH, CY, CZ, DE, DK, EE,
ES, FI, FR, GB, GR, HU, IE, IT, LU, MC, NL, PT, RO, SE,
SI, SK, TR), OAPI patent (BF, BJ, CF, CG, CI, CM, GA,
GN, GQ, GW, ML, MR, NE, SN, TD, TG).
- Published:**
— without international search report and to be republished
upon receipt of that report
- For two-letter codes and other abbreviations, refer to the "Guid-
ance Notes on Codes and Abbreviations" appearing at the begin-
ning of each regular issue of the PCT Gazette.

(54) Title: MICROPROCESSOR AND MICROPROCESSOR OPERATION

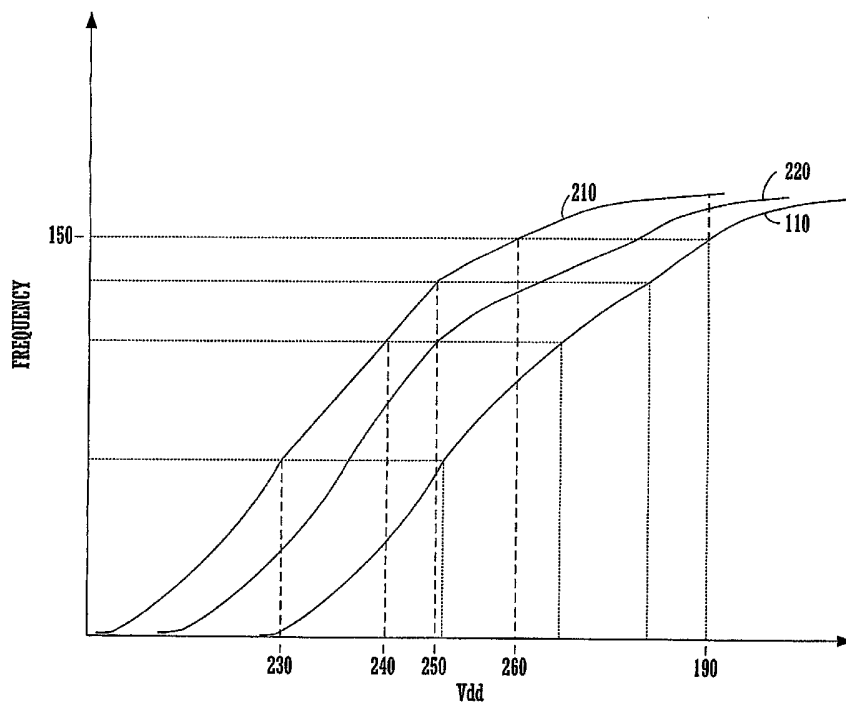

(57) Abstract: A method and system of adaptive power control based on pre-package characterization of integrated circuits. Characteristics of a specific integrated circuit are used to adaptively control power of the integrated circuit.

WO 2004/061632 A2

MICROPROCESSOR AND MICROPROCESSOR OPERATION

FIELD

Embodiments in the present writing relate to the manufacture and operation of integrated circuits. More particularly, embodiments of the present writing relate to computer implemented processes for operating an integrated circuit at an optimal voltage for that integrated circuit. This writing discloses in part an adaptive power control based on pre-package characterization of integrated circuits.

BACKGROUND ART

A significant problem faced by mobile, e.g., battery powered computers is the length of time such computers are capable of operating between charges. An additional concern is heat dissipation of the electronics. As computer processors become more capable, they tend to run at higher clock rates and to dissipate more power. In addition, more capable peripherals, e.g., higher capacity hard drives and wireless high speed networks, also compete with the main computer processor for an ever-increasing portion of the available battery power. At the same time, the size and weight of portable computers is constantly being reduced to make them more portable. Since batteries generally are a very significant component of the weight of portable computers and other portable devices, the tendency has been to maintain battery size and thus battery capacity at a minimum. The compact nature of portable devices also intensifies heat dissipation issues.

A great deal of time, expense and effort has been directed to techniques for extending the operating life of portable computers. Presently, typical

processors and computer systems include circuitry and software for disabling various power-draining functions of portable computers when those functions are unused for some extensive period. For example, various techniques have been devised for turning off the display screen when it has not been used for some selected period. Similar processes measure the length of time between use of hard drives and disable rotation after some period. Another of these processes is adapted to put a central processor into a quiescent condition after a period of inactivity.

10 In general, these processes are useful in extending the operating life of a portable computer. However, the life still does not in general achieve a desirable duration. In fact, battery life is a highly competitive specification among portable processor and computer manufacturers, and there is an almost universal desire for more battery life.

15

There has been a significant amount of research conducted from which processors requiring less power might be produced. Most processors used in computer systems today are made using complimentary metal oxide semiconductor (CMOS) technology. The power consumed by a CMOS integrated circuit is comprised of two components, a static portion and a dynamic portion. Dynamic power is given approximately by $p = CV^2f$, where C is the active switching capacitance, V is the supply voltage, and f is the frequency of operation, and static power is expressed as idle or "off" current times voltage.

25

It is desirable to operate a processor at the lowest possible voltage at a frequency that provides the computing resource desired by the user at any given moment. For instance, if a processor is operating at 600 MHz, and the user runs a process that is only half as demanding of the processor, the
5 frequency can be decreased by approximately a factor of two.

Correspondingly, in many cases the voltage can also be decreased by a factor of two. Therefore, dynamic power consumption can be reduced by a factor of eight. Various methods of implementing this dynamic frequency-voltage scaling have been described in the conventional art.

10

A highly effective system for adjusting voltage to correspond with processing demands is commercially available on processors from Transmeta Corporation of Santa Clara, California. Embodiments of such systems are described in U. S. Patent Application serial number 09/484,516,
15 entitled Adaptive Power Control, to S. Halepete et al., filed January 18, 2000, and assigned to the assignee of the present Application.

Halepete et al. disclose a processor's ability to dynamically adapt its voltage and clock frequency to correspond to the demands placed on the
20 processor by software. Because dynamic power varies linearly with clock speed and by the square of voltage, adjusting both can produce cubic or higher order reductions in dynamic power consumption, whereas prior processors could adjust power only linearly (by only adjusting the frequency).

Figure 1 illustrates an exemplary operating frequency versus supply voltage curve 110 for the operation of a microprocessor, according to the conventional art. Curve 110 indicates the required supply voltage V_{dd} to achieve a desired frequency of operation. For example, in order to operate at frequency 120, a supply voltage 160 is required.

Curve 110 may be established as a standard for a population of microprocessors, e.g., by collecting frequency versus voltage information for a number of microprocessor samples. By using a variety of well known statistical analysis methods, curve 110 may be established to achieve an optimal trade-off of performance and process yield. For example, curve 110 may be established such that 90% of all production exhibits better frequency-voltage performance than curve 110. Using curve 110, a set of frequency-voltage operating points may be established. For example, frequency 150 is paired with voltage 190, frequency 140 with voltage 180, frequency 130 with voltage 170 and frequency 120 with voltage 160. Such a set of frequency-voltage pairings (or points) may also be expressed in the form of a table, as illustrated in Table 1, below:

Table 1

Frequency	Supply Voltage
150	190
140	180
130	170
120	160

Such processors are configured to operate at a number of different frequency and voltage combinations, or points. Special power management software monitors the processor and dynamically switches between these operating points as runtime conditions change in order to advantageously minimize dynamic power consumption by the processor.

Unfortunately, in the prior art, such power management software has been limited to operate with a single set of frequency-voltage operating points. A set of frequency-voltage operating points is determined, for example, during qualification testing of a specific processor model for a specific manufacturing process, and used in the operation of every device of that processor model. Such a set of frequency-voltage operating points is determined based upon a worst case operation of a population of processor devices, determined, e.g., prior to general availability of the processor devices.

Numerous characteristics related to power consumption of a processor integrated circuit ("microprocessor") are highly variable across a manufacturing process. For example, maximum operating frequency, threshold voltage and capacitance may each vary by 30% or more, from batch to batch and even within the same wafer. Leakage current is exponential in the threshold voltage and may vary by 500% from nominal. As an unfortunate consequence, such a set of frequency-voltage operating points is based upon the worst case operation of a population of processor devices,

determined, e.g., during a qualification process, generally prior to general availability of the processor devices.

Many processors, typically a majority of a manufactured population,
5 are able to operate at more desirable frequency-voltage operating points than the single standard set based upon worst case performance. For example, if the standard set specifies 600 MHz operation at 1.2 volts, many individual processor devices may be able to operate at 600 MHz at only 1.1 volts. Such better performing processors, however, are detrimentally set to operate at the
10 standard frequency-voltage operating point, wasting power. Further, such parts will typically have a lower threshold voltage, and if forced to operate at a higher supply voltage will demonstrate an increased leakage current. Both effects consume excess power and cause an undesirably shorter battery life than is optimal for such a particular processor device.

15

In addition, during the commercial lifetime of a processor model, numerous refinements and improvements in its manufacturing processes are typically made. Some of these may improve the power characteristics of the processor population, for example, rendering the pre-existing standard
20 set of frequency-voltage operating points less than optimal.

The conventional art has focused primarily on reducing the dynamic power consumption of microprocessors. Unfortunately, static power consumption in modern semiconductor processes, e.g., processes with a
25 minimum feature size of about 0.13 microns and smaller, is no longer a

negligible component of total power consumption. For such processes, static power may be one-half of total power consumption. Further, static power, as a percentage of total power, is tending to increase with successive generations of semiconductor process.

5

For example, maximum operating frequency is generally proportional to the quantity $(1 - V_t/V_{dd})$, that is, one minus the threshold voltage divided by the supply voltage (for small process geometries). As process geometry shrinks, supply voltage (V_{dd}) typically also is decreased in order to avoid deleterious effects such as oxide breakdown. Consequently, threshold voltage should also be decreased in order to maintain or increase a desirable maximum operating frequency. Correspondingly, gate oxides are made thinner so that a gate can maintain control of the channel. A thinner gate oxide leads to an increased gate capacitance. Since "off" or leakage current of a CMOS device is generally proportional to gate capacitance, the trend to make gate oxides thinner tends to increase leakage current. Unfortunately, increasing leakage current deleteriously increases static power consumption. As an unfortunate result, the on-going decrease in semiconductor process size also leads to an ever-increasing share of total power consumption deriving from static power dissipation.

10

15

20

25

In addition, because leakage current is influenced by numerous aspects of device geometry and implant characteristics, static power may vary by as much as 500% above or below nominal levels. As performance in terms of power consumption is a critical attribute for a mobile processor, processor

manufacturers typically test and certify that a part will meet a particular clock rate at a maximum power level, e.g., 1 GHz at 8.5 watts. When operating with a fixed set of frequency-voltage operating points, such a maximum power level must be achieved at a voltage specified by the set of
5 frequency-voltage operating points.

If a particular processor device is unable to meet the maximum power limit at the standard frequency-voltage operating point, then it is rejected or placed into a higher power, and therefore less desirable category or "bin" at
10 manufacturing test. Such a part represents a yield loss and a loss of potential revenue to the manufacturer. However, such a part may oftentimes be able to achieve both the required clock rate and power consumption specifications at a lower voltage.

15 Thus, while the systems and techniques of controlling frequency-voltage operating points in the prior art have brought about improvements in reduced power consumption of processors, the use of a standard set of operating points across a variable population of processors results in less than optimal power consumption and manufacturing yield losses that are
20 highly undesirable.

SUMMARY

In view of the foregoing, systems and methods of adaptive power control based on pre-package characterization of integrated circuits reflective of characteristics of specified integrated circuits are required.

This writing discloses in part a method and system of adaptive power control based on pre-package characterization of integrated circuits. Characteristics of a specific integrated circuit are used to adaptively control power of the integrated circuit.

BRIEF DESCRIPTION OF THE DRAWINGS

Figure 1 illustrates an exemplary operating frequency versus supply voltage curve for the operation of a microprocessor, according to the
5 conventional art.

Figure 2 illustrates exemplary frequency-voltage characteristics of specific integrated circuits, according to an embodiment of the present
10 invention.

Figure 3 illustrates an integrated circuit module, according to an embodiment of the present invention.

Figure 4 illustrates a device according to an embodiment of the present
15 invention.

Figures 5A, 5B and 5C illustrate configurations of computing elements, according to embodiments of the present invention.

Figure 6 illustrates a method of manufacturing a microprocessor,
20 according to an embodiment of the present invention.

Figure 7 illustrates a method of manufacturing a microprocessor,
25 according to an embodiment of the present invention.

Figure 8 illustrates a method of manufacturing a microprocessor, according to an embodiment of the present invention.

Figure 9 illustrates a method of operating an integrated circuit,
5 according to an embodiment of the present invention.

Figure 10 illustrates a method of operating a microprocessor, according to an embodiment of the present invention.

10 Figure 11 illustrates a method of operating a microprocessor, according to an embodiment of the present invention.

Figure 12 illustrates a method of characterizing a microprocessor, according to an embodiment of the present invention.

15

Figure 13 illustrates a method of operating a microprocessor, according to an embodiment of the present invention.

DETAILED DESCRIPTION OF THE INVENTION

In the following detailed description of the present invention, adaptive power control based on pre package characterization of integrated circuits, numerous specific details are set forth in order to provide a thorough understanding of the present invention. However, it will be recognized by one skilled in the art that the present invention may be practiced without these specific details or with equivalents thereof. In other instances, well-known methods, procedures, components, and circuits have not been described in detail as not to unnecessarily obscure aspects of the present invention.

NOTATION AND NOMENCLATURE

Some portions of the detailed descriptions which follow (e.g., processes 600, 700, 800, 900, 1000, 1100, 1200 and 1300) are presented in terms of procedures, steps, logic blocks, processing, and other symbolic representations of operations on data bits that can be performed on computer memory. These descriptions and representations are the means used by those skilled in the data processing arts to most effectively convey the substance of their work to others skilled in the art. A procedure, computer executed step, logic block, process, etc., is here, and generally, conceived to be a self-consistent sequence of steps or instructions or firmware leading to a desired result. The steps are those requiring physical manipulations of physical quantities. Usually, though not necessarily, these quantities take the form of electrical or magnetic signals capable of being stored, transferred, combined, compared, and otherwise manipulated in a computer system. It has proven convenient at times, principally for reasons of common usage, to

refer to these signals as bits, values, elements, symbols, characters, terms, numbers, or the like.

It should be borne in mind, however, that all of these and similar terms are to be associated with the appropriate physical quantities and are merely
5 convenient labels applied to these quantities. Unless specifically stated otherwise as apparent from the following discussions, it is appreciated that throughout the present invention, discussions utilizing terms such as
“accessing” or “indexing” or “processing” or “computing” or “translating” or
“calculating” or “determining” or “selecting” or “storing” or “recognizing” or
10 “generating” or “selecting” or “moving” or “encoding” or “combining” or
“testing” or “setting” or “operating” or “transforming” or “determining” or
“optimizing” or “synthesizing” or “grouping” or “estimating” or “describing”
or “measuring” or “recording” or “associating” or the like, refer to the action and processes of a computer system, or similar electronic computing device,
15 that manipulates and transforms data represented as physical (electronic) quantities within the computer system’s registers and memories into other data similarly represented as physical quantities within the computer system memories or registers or other such information storage, transmission or display devices.

20

ADAPTIVE POWER CONTROL BASED ON PRE PACKAGE CHARACTERIZATION OF INTEGRATED CIRCUITS

Embodiments of the present invention are described in the context of
25 design and operation of highly integrated semiconductors. More particularly,

embodiments of the present invention relate to adaptive power management of microprocessors. It is appreciated, however, that elements of the present invention may be utilized in other areas of semiconductor operation.

5 U. S. Patent Application serial number 09/484,516, entitled Adaptive Power Control, to S. Halepete et al., filed January 18, 2000, is hereby incorporated herein by reference in its entirety.

A semiconductor manufacturing process is generally considered to be
10 highly self-consistent, that is, the process is very good at producing "exact" copies of an integrated circuit design. This is especially the case for semiconductor products operated in the digital domain. Functionally, the semiconductor arts have succeeded in producing essentially perfect copies that function similarly.

15

However, numerous analog characteristics of a semiconductor are highly variable. For example, threshold voltage, capacitance, gate delay, current consumption, minimum operating voltage and maximum operating frequency may vary 30% or more from chip to chip. Leakage, or "off" current
20 may be even more variable. For example, it is not uncommon for leakage current to vary 500% above or below a nominal level. More particularly, parameters related to power consumption of an integrated circuit are highly variable.

Figure 2 illustrates exemplary frequency-voltage characteristics of specific integrated circuits, according to an embodiment of the present invention. Curve 210 illustrates measured frequency voltage characteristics corresponding to a specific integrated circuit out of a manufactured population. Also shown for reference is standard frequency-voltage curve 110. It is to be appreciated that the frequency-voltage characteristic displayed in curve 210 is different from standard curve 110, reflecting variations in results of a manufacturing process.

Curve 210 represents a specific integrated circuit with frequency-voltage characteristics that are better than standard curve 110. For example, the integrated circuit represented by curve 210 is able to achieve frequency 150 at supply voltage 260, which is less than supply voltage 190, as specified by the standard frequency-voltage characteristic (Table 1). As a beneficial result, such an integrated circuit could provide the same level of processing performance (represented by frequency) at a lower voltage (e.g., voltage 260) and consequently lower power compared to operating at a standard voltage (e.g., voltage 190).

Curve 210 represents an integrated circuit with a frequency-voltage characteristic that is more desirable than the standard curve (110). Typically, a majority of a manufacturing population will have superior frequency-voltage characteristics, as a standard curve is determined, at least in part, to maximize the yield of the manufacturing process. A deleterious effect of such a standard frequency-voltage characteristic, however, is that most of the

integrated circuits are capable of better power performance than they are rated.

Since performance in terms of power consumption is a critical attribute
5 for a mobile processor, processor manufacturers typically test and certify that
a part will meet a particular clock rate at a maximum power level. When
operating with a fixed set of frequency-voltage operating points, such a
maximum power level must be achieved at a voltage corresponding to the
desired frequency where the voltage is specified by the set of frequency voltage
10 operating points. For example, the power level of an integrated circuit must
be less than the maximum limit for frequency 150 at supply voltage 190.

"Fast" parts, for example an integrated circuit corresponding to curve
210, are able to achieve higher operating frequencies at lower voltages
15 compared to "slower" parts. Fast parts typically also have increased current
consumption at a given voltage compared to slower parts. Accordingly, while
the integrated circuit corresponding to curve 210 is easily able to operate at
frequency 150 at supply voltage 190, because it generally will consume more
current, it may exceed the power limit at the test voltage. Deleteriously,
20 under the conventional art, an integrated circuit corresponding to curve 210,
though able to achieve a desired operating frequency, e.g., frequency 150, at a
lower voltage than specified by the standard frequency-voltage characteristic,
would be rejected for consuming too much power.

Testing of integrated circuits at typical operating frequencies, e.g., a few hundred megahertz into the gigahertz range, such as the testing required to generate curve 210, is generally performed after an integrated circuit has been packaged. Test fixtures required to test a packaged part are generally less expensive than test fixtures required to test at a bare die or wafer level. In addition, the packaging, including, for example a lead frame, introduces numerous additional electrical and thermal characteristics that may affect the performance, particularly the frequency performance, of a packaged device.

10

Unfortunately, the packaging process is expensive, in the form of packaging materials, operating expenses and capacity of process equipment. If a packaged semiconductor is found to have undesirable power characteristics after packaging, the expense of packaging is lost. In addition, certain types of non volatile elements of a semiconductor, e.g., data storage fuses, may typically be set only prior to packaging. For example, a data storage fuse may be a semiconductor structure that is directly accessed (e.g., via laser) or via pads that are generally not bonded out. For these and other reasons it is frequently desirable to determine power performance of an integrated circuit prior to packaging.

20

Power consumed by CMOS circuitry is comprised of two components, a static portion and a dynamic portion. Dynamic power is given approximately by $p = CV^2f$, where C is the active switching capacitance, V is the supply voltage, and f is the frequency of operation, and static power is expressed as

25

idle current times voltage. As described previously, it is typically not possible to accurately test an integrated circuit at frequency prior to packaging. Consequently, dynamic power may not be measured accurately prior to packaging of an integrated circuit. However, capacitance, C, and idle current
5 are relatively unaffected by packaging and may be accurately measured at a bare die and/or wafer level.

Advantageously, given capacitance, dynamic power may be estimated prior to packaging based upon an assumed operating frequency, according to
10 an embodiment of the present invention. For example, based upon a measured value for capacitance, dynamic power may be estimated for a desired frequency of operation. An operating voltage may be specified, for example, per a standard frequency-voltage operating point. Further, since idle current may be measured on an unpackaged device, total power (at a
15 desired operating frequency) may be directly estimated.

According to an embodiment of the present invention, such an estimation of power consumption (for a desired operating frequency) could be used to test reject parts based upon excessive power consumption, prior to
20 packaging. However, as previously described, a rejection based upon such criteria may deleteriously reject integrated circuit devices, e.g., the integrated circuit corresponding to curve 210 of Figure 2.

According to an alternative embodiment of the present invention, it is
25 more desirable to determine a maximum voltage required to achieve a

maximum power limit, assuming that a desired operating frequency is achievable. For example, in the power estimation above, specify power (as a maximum limit) and solve for voltage. The resulting voltage is the maximum voltage at which the integrated circuit device may be operated at a desired
5 frequency to achieve an acceptable power level. It is to be appreciated that the integrated circuit has not been tested at the desired frequency. However, to meet the power limit, the integrated circuit should operate at the desired frequency at a voltage equal to or less than the determined resulting voltage.

10 According to an embodiment of the present invention, a representation of such resulting voltage may be encoded, e.g., programmed, into a non-volatile element, e.g., a data storage fuse (e.g., a non-resettable semiconductor feature), electrically erasable programmable read only memory (EEPROM) or the like, of the integrated circuit. For example, the
15 maximum voltage allowed may be encoded into the integrated circuit. Alternatively, a mapping into varying sets of frequency-voltage characteristics may be encoded.

Referring once again to Figure 2, curve 220 represents a dividing line
20 between portions of a manufacturing population, according to an embodiment of the present invention. Some integrated circuits may have a voltage frequency characteristic to the "left" of curve 220, e.g., the integrated circuit corresponding to curve 210; and some may have a voltage frequency characteristic between curve 220 and curve 110.

Based upon determining a maximum voltage allowable (so as not to exceed a maximum power level) for a desired operating frequency, specific integrated circuits may be placed into one of the above groupings. Curve 220 may become a second set of frequency-voltage operating points. With two sets of frequency-voltage operating points, represented by curves 110 and 220, integrated circuits could be operated at more optimal power levels based upon specific characteristics of a given, specific integrated circuit. For example, the integrated circuit corresponding to curve 210 could be operated at the frequency-voltage operating points of curve 220, saving power relative to operating the same integrated circuit at the standard frequency-voltage operating points of curve 110. An encoded non-volatile circuit element may determine which set of frequency-voltage operating points should be used during operation.

Table 2, below, illustrates an exemplary pair of sets of frequency-voltage operating points, according to an embodiment of the present invention.

Table 2

Standard		Fast	
Frequency	Supply Voltage	Frequency	Supply Voltage
1.0 GHz	1.50 V	1.0 GHz	1.40 V
800 MHz	1.30 V	800 MHz	1.25 V
600 MHz	1.20 V	600 MHz	1.10 V
400 MHz	1.05 V	400 MHz	1.00 V

Table 2 illustrates two sets of frequency-voltage operating points, a standard set in the two left columns and a set for "fast" parts in the two right columns. For example, if the "fast" set of frequency-voltage operating points corresponds with curve 220, then an integrated circuit corresponding to curve 210 may be advantageously operated at frequency-voltage points in the "fast" set of Table 2. When operated according to such "fast" operating points, a "fast" integrated circuit will consume less power than when operated at a standard set of operating points.

Embodiments of the present invention are well suited to other methods of representing frequency-voltage characteristics of integrated circuits. For example, a frequency-voltage characteristic could be represented as coefficients of a polynomial describing, or approximately describing, a frequency-voltage characteristic.

Further, and in a similar fashion, such an encoded non-volatile circuit element may be used to determine a supply voltage for dynamic power testing of a packaged device. For example, fast parts, such as the integrated circuit corresponding to curve 210, should be tested at a lower supply voltage for a desired frequency, corresponding to curve 220. Whereas under the conventional art a fast part may have failed a maximum power limit test operating at a standard frequency-voltage operating point, e.g., curve 110, a higher percentage of devices will pass such a test operating at a lower voltage corresponding to curve 220. As a beneficial result, embodiments of the present invention advantageously increase the manufacturing yield.

It is to be appreciated that embodiments of the present invention are well suited to segmenting a manufacturing population into more than the illustrated two groups. More sets of frequency-voltage characteristics could be created and more bits used to identify such sets could be encoded into each specific integrated circuit.

Speed, or operating frequency for most semiconductors varies with temperature. For example, at a given voltage an integrated circuit may run faster at a lower temperature than at a higher temperature. As a corollary, an integrated circuit may typically be operated at a desired frequency with a lower supply voltage at a lower temperature when a higher supply voltage is required to operate at the same desired frequency at a higher temperature.

According to an embodiment of the present invention, chip temperature may be used to select an optimal voltage of operation for a desired operating frequency. Table 3, below, illustrates exemplary sets of frequency-voltage operating points incorporating chip temperature, according to an embodiment of the present invention.

20

25

Table 3

Chip Temperature	Standard		Fast	
	Frequency	Supply Voltage	Frequency	Supply Voltage
100° C "Hot"	1.0 GHz	1.50 V	1.0 GHz	1.40 V
	800 MHz	1.30 V	800 MHz	1.25 V
	600 MHz	1.20 V	600 MHz	1.10 V
	400 MHz	1.05 V	400 MHz	1.00 V
50° C "Cool"	1.0 GHz	1.40 V	1.0 GHz	1.30 V
	800 MHz	1.30 V	800 MHz	1.15 V
	600 MHz	1.10 V	600 MHz	1.00 V
	400 MHz	0.95 V	400 MHz	0.90 V

Table 3 illustrates four sets of frequency-voltage operating points, two standard sets in the second and third columns and two sets for "fast" parts in the two right columns. There are two standard sets and two fast sets, based upon chip temperature, e.g., "hot" and "cool." If chip temperature is known to be less than or equal to 50° C, an integrated circuit may be advantageously operated at frequency-voltage points in the "cooler" or bottom portion of Table 3. When operated according to such "cool" operating points, an integrated circuit will consume less power than when operated at a standard set (that doesn't account for temperature, e.g., Table 2) of operating points.

It is to be appreciated that embodiments of the present invention are well suited to characterizing frequency-voltage characteristics into more than the illustrated two temperature groups. More sets of temperature dependent frequency-voltage characteristics could be created and more bits used to
5 identify such sets could be encoded into each specific integrated circuit.

While encoding a mapping into varying sets of frequency-voltage characteristics into an integrated circuit is sometimes desirable, there are limitations as well. A first limitation relates to the amount of information
10 that may actually be encoded into an integrated circuit. Microprocessors typically have extremely limited amounts of or no non-volatile storage. The reasons for a paucity of such on-chip non-volatile storage include circuit size, e.g., a bit of non-volatile storage consumes valuable circuit area, more optimally used for microprocessor circuitry. Another reason relates to
15 semiconductor processes, e.g., many types of integrated circuit non-volatile storage require additional semiconductor masks and process steps not required for standard microprocessor circuitry. Such masks and process steps are expensive and add complexity to a manufacturing process, thereby increasing costs and reducing yield. For these reasons and others, non-
20 volatile storage requiring additional process steps is typically not included in a microprocessor.

A second limitation involves the capacity and capabilities of die/wafer level testing. Die and wafer level testers are expensive, more so than
25 packaged testers, and as previously described typically can not fully

characterize the frequency-voltage behavior of an integrated circuit because of the electrical effects of packaging. Consequently, it is sometimes more desirable to characterize the frequency-voltage behavior of an integrated circuit after packaging.

5

It is to be appreciated that embodiments of the present invention are well suited to encoding a mapping into varying sets of frequency-voltage characteristics into an integrated circuit after packaging. For example, on-chip non-volatile storage may be accessible via package pins, and a tester
10 could write mapping information into such storage. However, it will frequently be the case that on-chip non-volatile storage may not be encoded after packaging. At other times there may not be sufficient on-chip non-volatile storage available for encoding the desired amount of information. In such cases, alternative means of associating one or more frequency-voltage
15 characteristics with a specific integrated circuit should be employed.

According to an embodiment of the present invention, a frequency-voltage characteristic, or a mapping of a frequency-voltage characteristic, of a specific integrated circuit may be encoded in a non-volatile memory device
20 that is associated with the specific integrated circuit. Example devices include without limitation electrically erasable programmable read only memory (EEPROM), battery-backed up random access memory (RAM), mask ROM, ferro-magnetic RAM, data storage fuses within semiconductor packaging, data storage fuses that are a part of an integrated circuit, wiring

connections (e.g., encoding by coupling pins to Vcc and/or ground), and the like.

One desirable method of associating a non-volatile memory device with
5 specific integrated circuit is to include a memory device in the packaging of
the specific integrated circuit, for example in a multi-chip module.

Embodiments of the present invention are well suited to other methods
of associating a frequency-voltage characteristic, or a mapping of a frequency
10 voltage characteristic, of a specific integrated circuit with the specific
integrated circuit. One method maintains a database in computer readable
media of a plurality of frequency-voltage characteristics for a plurality of
integrated circuits. A specific frequency-voltage characteristic of a specific
integrated circuit may then be referenced by an identifying attribute of the
15 integrated circuit, e.g., a unique serial number.

The specific frequency-voltage characteristic may then be transferred
by a wide variety of means, e.g., internet download, and referenced at many
points during the manufacture and/or use of products using the integrated
20 circuit. For example, if the integrated circuit was a microprocessor, the
manufacturer of a computer comprising the microprocessor could assemble
the computer, electronically access the microprocessor serial number, access
the specific frequency-voltage characteristic, e.g., in a data file, and configure
a unique ROM for that computer. Such a ROM would then reflect the specific

frequency-voltage characteristic of the microprocessor at the heart of that particular computer.

Encoding information after a packaging operation typically makes a
5 greater amount of storage available than pre-packaging encoding. For
example, a memory semiconductor typically comprises millions of bits of
information as opposed to a few bits which might be included in a
microprocessor. In addition, numerous types of well known computer
systems that may be coupled to a microprocessor, e.g., testing machines, may
10 have, or be further coupled to essentially unlimited storage.

Further, since an integrated circuit may be fully characterized after
packaging, it is typically possible to encode greater amounts of information
specific to a particular integrated circuit after packaging. According to an
15 embodiment of the present invention, information of specific integrated
circuit frequency-voltage characteristics may be encoded after packaging the
integrated circuit.

Such post packaging encoding may store a variety of types of
20 information. For example, an integrated circuit may be characterized as
belonging to one of a plurality of groups of integrated circuits which have
similar frequency-voltage characteristics. Information encoded may identify
which of such groups best describes a specific integrated circuit.

Alternatively, a frequency-voltage characteristic of a specific integrated circuit may be encoded. For example, attributes of curve 210 (Figure 2) may be encoded. In this manner, a single set of frequency-voltage characteristics may be utilized by power management software operating on a specific
5 integrated circuit. Advantageously, such a single set of characteristics reduces storage requirements relative to storing multiple sets. In addition, power management software may be simplified and operate more efficiently with reduced indirection in referencing a single set of operating points.

10 Embodiments of the present invention are well suited to a wide variety of well known methods of representing curves, including data reduction techniques, such as a frequency-voltage curve of an integrated circuit. According to one embodiment of the present invention, tables containing coordinate points are used to represent frequency-voltage characteristics.
15 According to an alternative embodiment, a frequency-voltage characteristic may be represented as coefficients of a polynomial describing, or approximately describing, a frequency-voltage characteristic.

Table 4, below, illustrates a frequency-voltage characteristic of a specific
20 microprocessor, according to an embodiment of the present invention.

Table 4

Chip Temperature	Operating Point	
	Frequency	Supply Voltage
100° C "Hot"	1.0 GHz	1.50 V
	800 MHz	1.30 V
	600 MHz	1.20 V
	400 MHz	1.05 V
50° C "Cool"	1.0 GHz	1.40 V
	800 MHz	1.30 V
	600 MHz	1.10 V
	400 MHz	0.95 V

It is to be appreciated that only one set of voltage-frequency characteristics (optionally per temperature) is included in Table 4.

5

Figure 3 illustrates an integrated circuit module 300, according to an embodiment of the present invention. Module 300 comprises a microprocessor 310 and a non-volatile storage 320. Microprocessor 310 and storage 320 are coupled by coupling 330. Module 300 generally conforms to a wide variety of types of integrated circuit packaging, e.g., a package designed for direct or indirect mounting on a printed circuit board. Example packages include without limitation ball grid arrays, pin grid arrays, thin quad flat packs, leadless chip carriers and the like. Module 300 may be a multi-chip module, capable of containing a plurality of integrated circuits. In one

10

example, the processor 310 and storage device 320 are separate integrated circuits.

Embodiments of the present invention are also well suited to modules
5 comprising a microprocessor which is directly attached to a circuit board,
e.g., via direct chip attach (DCA). Integrated circuits which are DCA-
mounted typically have an encapsulant or "glop top" applied after mounting,
although this is not required by embodiments of the present invention. No
requirement of physical proximity of components of a module is intended by
10 the foregoing discussion.

Non-volatile storage 320 is well suited to a wide variety of types of non-
volatile storage. For example, storage 320 may be an integrated circuit device,
including without limitation electrically erasable programmable read only
15 memory (EEPROM), battery-backed up random access memory (RAM), mask
ROM, and ferro-magnetic RAM. Storage 320 is also well suited to a wide
variety of other types of data storage, including data storage fuses within
semiconductor packaging, data storage fuses that are a part of an integrated
circuit, wiring connections (e.g., encoding by coupling pins to Vcc and/or
20 ground), and the like.

Figure 4 illustrates a device 400, according to an embodiment of the
present invention. Device 400 may form a computer, or portions thereof, e.g.,
a computer motherboard. Device 400 comprises a microprocessor 410 and a

memory space 450. Microprocessor 410 is capable of operating at a plurality of voltages and further capable of operating at a plurality of frequencies.

Memory space 450 is coupled to microprocessor 410. Memory space 450
5 is well suited to a wide variety of well known types of memory, including
without limitation internal RAM or ROM within microprocessor 410, RAM or
ROM outside of microprocessor 410 and other forms of computer readable
media.

10 Voltage supply 420 is coupled to microprocessor 410. Voltage supply 420
furnishes a selectable voltage 430 to microprocessor 410. Microprocessor 410
is coupled to voltage supply 420 via coupling 440, in order to cause voltage
supply 420 to select an optimal voltage.

15 According to an alternative embodiment of the present invention, device
400 may further comprise memory space 460. Memory space 460 is coupled to
microprocessor 410, for example via the same coupling means as memory
space 450. Memory space 460 is well suited to similar types of memory as
previously described for memory 450, and is further well suited to being
20 within the same physical device as memory space 450. However, memory
space 460 is not required to be in the same physical device as memory space
450, and some optimizations of computer 400 may preferentially separate the
two memories by type and/or device.

According to another alternative embodiment of the present invention, device 400 may comprise logic 470. Logic 470 is coupled to memory 460 and microprocessor 410. Logic 470 accesses a desired frequency of operation, which may be determined by microprocessor 410, and uses memory 460 to
5 determine a corresponding voltage. Logic 470 causes microprocessor 410 to operate at the desired frequency of operation and at the corresponding voltage. Logic 470 is well suited to software embodiments executing, for example, on microprocessor 410. Logic 470 may also execute on a second processor (not shown), or comprise a functional set of gates and/or latches. Logic 470 is well
10 suited to being internal or external to microprocessor 410.

Figures 5A, 5B and 5C illustrate configurations of computing elements, according to embodiments of the present invention. Figure 5A illustrates configuration 570 of computing elements, according to an embodiment of the
15 present invention. Configuration 570 is well suited to a wide variety of placing, mounting and interconnection arrangements. For example, configuration 570 may be a portion of a computer "mother board." Alternatively, configuration 570 may be a multi-chip module.

20 Data structure 505 comprises voltage-frequency relationship information specific to processor 501. In contrast to the conventional art, information of data structure 505 is based upon testing of processor 501, as opposed to being information generally about a population of processors of similar design. Data structure 505 may reside in memory 506, which is
25 external to processor 501. Memory 506 may be, for example, a ROM

integrated circuit. Embodiments of the present invention are well suited to other types of memory as well, e.g., RAM, rotating magnetic storage, etc.

Control logic 507 uses information from data structure 505 to control the
5 voltage and/or frequency of operation for processor 501. Such control may be to minimize power consumption of processor 501. Control logic 507 is well suited to software executing on processor 501.

Figure 5B illustrates configuration 580 of computing elements,
10 according to an embodiment of the present invention. Configuration 580 is well suited to a wide variety of placing, mounting and interconnection arrangements. For example, configuration 580 may be a portion of a computer "mother board." Alternatively, configuration 580 may be a multi-chip module.

15

Data structure 530 comprises voltage-frequency relationship information for a class of processors of the type of processor 503. Likewise, data structures 540 and 550 comprises voltage-frequency relationship information respectively for other classes of processors of the type of processor
20 503. In contrast to the conventional art, information of data structures 530 - 550 represents, segments of a manufacturing population of processors of the same type as processor 503. Typically, information 530, 540 and 550 will differ. Embodiments of the present invention are well suited to varying numbers of such data structures. Data structures 530, 540 and 550 may reside in memory
25 560, which is external to processor 503. Memory 560 may be, for example, a

ROM integrated circuit. Embodiments of the present invention are well suited to other types of memory as well, e.g., RAM, rotating magnetic storage, etc.

Class identifier 520 comprises information as to which voltage-frequency relationship (e.g., contained in data structure 530, 540 or 550) best corresponds to processor 503. Class identifier 520 is determined and recorded during production of processor 503. Such determination and recording of a class identifier may be performed prior to packaging of processor 503. Class identifier 520 is typically a few bits, and is well suited to many types of non-volatile storage, e.g., data storage fuses or electrically erasable programmable read only memory (EEPROM).

Control logic 525 accesses information from class identifier 520 to determine which data structure, e.g., 530, 540 or 560, corresponds to processor 503 and should be used to control the voltage and/or frequency of operation for processor 503. Such control may be to minimize power consumption of processor 503. Control logic 525 is well suited to software executing on processor 503.

Figure 5C illustrates configuration 590 of computing elements, according to an embodiment of the present invention. Configuration 590 is well suited to a wide variety of placing, mounting and interconnection arrangements. For example, configuration 590 may be a portion of a computer "mother board." Alternatively, configuration 590 may be a multi-chip module.

Data structure 505 comprises voltage-frequency relationship information specific to processor 502. In contrast to the conventional art, information of data structure 505 is based upon testing of processor 502, as
5 opposed to being information generally about a population of processors of similar design. Data structure 505 is internal to processor 502. Data structure 505 may be stored in a wide variety of well known memory types and may be included in a processor, e.g., non-volatile RAM, electrically erasable programmable read only memory (EEPROM), etc.

10

Control logic 508 uses information from data structure 505 to control the voltage and/or frequency of operation for processor 502. Such control may be to minimize power consumption of processor 502. Control logic 508 is well suited to software executing on processor 502.

15

Figure 6 illustrates a method 600 of manufacturing a microprocessor, according to an embodiment of the present invention. In step 610, a voltage required by the microprocessor to meet a power limit at a specified frequency is determined. The voltage may be determined by operating the
20 microprocessor at the specified frequency and measuring its power consumption, for example.

25

In step 620, information of the voltage is stored into computer readable media. Embodiments of the present invention are well suited to storing the information in a wide variety of types of computer readable media, including

memory or storage systems of an integrated circuit tester or manufacturing data logging systems, integrated circuits within common packaging of the microprocessor, separate integrated circuit memories and the like.

According to an embodiment of the present invention, the information
5 comprises frequency voltage relations specific to the microprocessor.

Figure 7 illustrates a method 700 of manufacturing a microprocessor, according to an embodiment of the present invention. In step 710, an optimal voltage required by the microprocessor to operate at each of a plurality of
10 specified frequencies is determined, producing a plurality of voltage-frequency relations. The voltage frequency relations may be similar to Table 4, above.

In step 720, information of the plurality of relations is stored into
15 computer readable media. Embodiments of the present invention are well suited to storing the information in a wide variety of types of computer readable media, including memory or storage systems of an integrated circuit tester or manufacturing data logging systems, integrated circuits within
common packaging of the microprocessor, separate integrated circuit
20 memories and the like.

Figure 8 illustrates a method 800 of manufacturing a microprocessor, according to an embodiment of the present invention. In step 810, a plurality of unpackaged microprocessors is accessed. It is appreciated that
25 "packaging" and like terms refer to semiconductor packaging, e.g., a pin grid

array package, rather than shipping or consumer packaging. The microprocessors may be in wafer form.

In step 820, a voltage required by one of the plurality of unpackaged microprocessors to meet a power limit at a specified frequency is determined. The voltage may be determined by measuring capacitance and/or idle current of the microprocessor.

In step 830, information of said voltage is encoded into the microprocessor. Embodiments of the present invention are well suited to a wide variety of well known types of storage that may be a part of a microprocessor and encoded in step 830. Examples include, without limitation, data storage fuses and electrically erasable read only memory and the like.

15

Figure 9 illustrates a method 900 of operating an integrated circuit, according to an embodiment of the present invention. In step 910, a frequency-voltage characteristic of an integrated circuit is measured and recorded. The integrated circuit may be a microprocessor, and the integrated circuit may be packaged or unpackaged.

20

In step 920, the frequency-voltage characteristic is associated with the integrated circuit for optimizing the operation of the integrated circuit. The frequency-voltage characteristic may be associated with the integrated circuit in a wide variety of ways, including via encoding information in the

25

integrated circuit or encoding information in a device that will be delivered to a customer with the integrated circuit. According to an alternative embodiment of the present invention, associating may take the form of maintaining a database in computer readable media of a plurality of
5 frequency-voltage characteristics for a plurality of integrated circuits. A specific frequency-voltage characteristic of a specific integrated circuit may then be referenced by an identifying attribute of the integrated circuit, e.g., a unique serial number.

10 In step 930, the integrated circuit is operated at a voltage and frequency specified by the frequency-voltage characteristic.

Figure 10 illustrates a method 1000 of operating a microprocessor, according to an embodiment of the present invention. In step 1010, a desirable
15 operating frequency is determined for the microprocessor. One typical means of determining a desirable frequency is based upon the processing needs of software executing on the microprocessor.

In step 1020, an optimal voltage for operating the microprocessor at the
20 desirable operating frequency is selected. The optimal voltage selected is based upon characteristics that are specific for the microprocessor.

In step 1030, the microprocessor is operated at the optimal voltage. For example, the microprocessor may cause a selectable voltage supply, e.g.,
25 voltage supply 420 of Figure 4, to output the optimal voltage. According to an

alternative embodiment of the present invention, the microprocessor may be operated at the desirable frequency while operating at the optimal voltage.

Figure 11 illustrates a method 1100 of operating a microprocessor,
5 according to an embodiment of the present invention. In step 1120, a set frequency at which the microprocessor is to operate is accessed.

In step 1130, a corresponding set voltage at which the microprocessor optimally operates at the set frequency is determined using the set frequency.
10 The determining is based on a voltage-frequency relationship that is specific to the microprocessor.

In step 1140, the microprocessor is operated at the set frequency and the corresponding set voltage.
15

In optional step 1110, the set frequency is determined by examining a contemporaneous set of operations performed by the microprocessor.

Figure 12 illustrates a method 1200 of characterizing a microprocessor,
20 according to an embodiment of the present invention. In step 1210, a frequency-voltage relationship specific to a microprocessor is measured and recorded. The frequency-voltage relationship may record frequency-voltage pairs for optimal operation of the microprocessor. Embodiments of the present invention are well suited to other well known methods of recording a
25 relationship, including various well known data reduction methods.

In step 1220, the frequency-voltage relationship is associated with the microprocessor so that said frequency-voltage relationship can be accessed and used during operation of the microprocessor for optimal use thereof.

5

Figure 13 illustrates a method 1300 of operating a microprocessor, according to an embodiment of the present invention. In step 1310, a desirable operating frequency is determined for the microprocessor. Embodiments of the present invention are well suited to a variety of optimizations to determine a desirable frequency. One typical means of determining a desirable frequency is based upon the processing needs of software executing on the microprocessor.

In step 1320, information specific to the microprocessor is accessed. For example, the information may be stored in memory, e.g., memory 450 of Figure 4. The information is used to determine an optimal voltage for operating the microprocessor at the desirable frequency. The optimal voltage is based upon characteristics of the microprocessor.

20 According to an alternative embodiment of the present invention, the information may be accessed from within the microprocessor.

In step 1330, the microprocessor is operated at the optimal voltage. For example, the microprocessor may cause a selectable voltage supply, e.g., voltage supply 420 of Figure 4, to output the optimal voltage. According to an

25

alternative embodiment of the present invention, the microprocessor may be operated at the desirable frequency while operating at the optimal voltage. Steps 1310 through 1330 may be repeated, if desired. For example, if a processing load changes, a new desirable operating frequency may be
5 determined, a corresponding voltage may be accessed, and the microprocessor may be operated at the new frequency and voltage.

A system and method of adaptive power control of integrated circuits are disclosed. A desirable operating frequency is determined for the
10 integrated circuit. The integrated circuit may be a microprocessor. The desirable operating frequency may be determined based upon a determined processing load desired of the microprocessor. An optimal voltage for operating the microprocessor at the desired operating frequency is selected. The selection is based upon characteristics that are specific to the
15 microprocessor. The microprocessor is operated at the optimal voltage.

Embodiments of the present invention provide a means to adaptively control power consumption of an integrated circuit based upon specific characteristics of the integrated circuit. Further embodiments of the
20 present invention provide for the above mentioned solution to be achieved with existing semiconductor processes and equipment without revamping well established tools and techniques.

The preferred embodiment of the present invention, adaptive power
25 control based on pre package characterization of integrated circuits, is thus

described. While the present invention has been described in particular embodiments, it should be appreciated that the present invention should not be construed as limited by such embodiments, but rather construed according to the below claims.

5

The preferred embodiment of the present invention, adaptive power control based on pre package characterization of integrated circuits, is thus described. While the present invention has been described in particular embodiments, it should be appreciated that the present invention should not
10 be construed as limited by such embodiments, but rather construed according to the below claims.

CLAIMS

What is claimed is:

1. A method of operating a microprocessor comprising:
determining a desirable operating frequency for said
5 microprocessor;
accessing information stored within and specific to said
microprocessor, said information used to determine an optimal voltage
for operating said microprocessor at said desirable operating
frequency, said optimal voltage based upon characteristics of said
10 microprocessor; and
operating said microprocessor at said optimal voltage.
2. The method of Claim 1 wherein said information is encoded
within said microprocessor prior to packaging of said microprocessor.
15
3. The method as described in Claim 1 further comprising
operating said microprocessor at said desirable operating frequency while
operating at said optimal voltage.
- 20 4. The method as described in Claim 1 wherein said characteristics
of said microprocessor comprise a temperature measurement of said
microprocessor.
- 25 5. The method as described in Claim 4 wherein said temperature
measurement is made proximate to said accessing.

6. The method as described in Claim 1 wherein said information comprises a mapping into one of a plurality of sets of frequency-voltage operating points.

5

7. The method as described in Claim 6 wherein said plurality of sets of frequency-voltage operating points are not stored in said microprocessor.

10

8. A method of manufacturing a microprocessor comprising:
accessing a plurality of unpackaged microprocessors;
determining a voltage required by one microprocessor of said plurality of unpackaged microprocessors to meet a power limit at a specified frequency; and

15

encoding information of said voltage into said one microprocessor.

9. The method as described in Claim 8 wherein said determining is performed prior to packaging said one microprocessor.

20

10. The method as described in Claim 9 wherein said determining is performed at a wafer level.

11. The method as described in Claim 10 wherein said encoding is also performed at said wafer level.

25

12. The method as described in Claim 8 wherein said voltage is determined by measuring capacitance of said one microprocessor.

5 13. The method as described in Claim 8 wherein said voltage is determined by measuring idle current of said one microprocessor.

14. The method as described in Claim 8 wherein said determining is performed at more than one temperature.

10

15. The method as described in Claim 8 wherein said information comprises a mapping into one of a plurality of frequency-voltage characteristic relationships.

15 16. An integrated circuit comprising:
microprocessor circuitry;
at least one bit of non-volatile storage coupled to said
microprocessor circuitry; and
wherein said non-volatile storage comprises information of
20 frequency-voltage characteristics of said integrated circuit.

25

17. The integrated circuit as described in Claim 16 wherein said information comprises a mapping into one of a plurality of frequency-voltage characteristic groups.

18. The integrated circuit as described in Claim 16 wherein said microprocessor circuitry provides values indicative of operating conditions of said integrated circuit.

5 19. The integrated circuit as described in Claim 18 wherein said values comprise a temperature of said integrated circuit.

20. The integrated circuit as described in Claim 18 wherein said values comprise a desired operating frequency of said integrated circuit.

10

21. The integrated circuit as described in Claim 16 wherein said at least one bit of non-volatile storage is non-resettable.

22. The integrated circuit as described in Claim 16 wherein said
15 information is stored prior to packaging of said integrated circuit.

23. A data structure in computer readable memory comprising:
two sets of frequency-voltage operating points wherein:

20 each frequency-voltage operating point of said sets specifies a minimum operating voltage required for a microprocessor integrated circuit to operate at a desired frequency; and wherein further

each set of frequency-voltage operating points represents a class of microprocessor integrated circuits, each of said class

of microprocessor integrated circuits having differing frequency-voltage characteristics.

24. The data structure as described in Claim 23 wherein said data structure external to a microprocessor integrated circuit.

25. The data structure as described in Claim 23 further comprising temperature-dependent operating voltage information.

26. The data structure as described in Claim 23 wherein each of said sets of frequency-voltage operating points is indexable by information stored in a microprocessor integrated circuit.

27. A computer comprising:
a microprocessor integrated circuit;
a voltage supply coupled to said microprocessor integrated circuit for furnishing a selectable voltage to said microprocessor integrated circuit;
a memory space coupled to said microprocessor integrated circuit comprising instructions to implement a method of optimizing an operating voltage of said microprocessor integrated circuit, said method comprising:
determining a desirable operating frequency for said microprocessor integrated circuit;

accessing information stored within said microprocessor
integrated circuit to determine an optimal voltage for operating said
microprocessor at said desirable operating frequency, said optimal
voltage based upon characteristics of said microprocessor integrated
5 circuit; and

causing said voltage supply to furnish said optimal voltage to
said microprocessor integrated circuit.

28. The computer as described in Claim 27 further comprising a
10 second memory space comprising at least two sets of frequency-voltage
operating points wherein:

each frequency-voltage operating point of said sets specifies a
minimum operating voltage required for a microprocessor integrated
circuit to operate at a desired frequency; and wherein further

15 each set of frequency-voltage operating points represents a
class of microprocessor integrated circuits, each class of
microprocessor integrated circuits having differing frequency-
voltage characteristics.

20 29. The computer as described in Claim 28 wherein said
information comprises a mapping into one of said sets of frequency-voltage
operating points.

30. The computer as described in Claim 28 wherein said second memory space is not contained within said microprocessor integrated circuit.

5 31. The computer as described in Claim 28 wherein said second memory space further comprises temperature-dependent operating voltage information.

32. The computer as described in Claim 31 further comprising
10 means to measure a temperature of said microprocessor integrated circuit.

33. The computer as described in Claim 32 wherein said method further comprises:

accessing a temperature of said microprocessor integrated circuit;
15 and

accessing said temperature-dependent operating voltage information to determine an optimal voltage for operating said microprocessor at said desirable operating frequency and said temperature of said microprocessor integrated circuit.

20

34. An electronic device comprising:

a memory storing a plurality of voltage-frequency relationships related to a class of microprocessors; and

a microprocessor, of said class of microprocessors, wherein said
25 microprocessor comprises an information stored thereon indicating a

particular voltage-frequency relationship of said plurality of voltage-frequency relationships wherein said particular voltage-frequency relationship is specific to said microprocessor and used to select an optimum voltage to be applied to said microprocessor based on a desired
5 frequency of operation of said microprocessor.

35. A device as described in Claim 34 and further comprising logic for applying said optimum voltage and for causing said microprocessor to operate at said desired frequency of operation, said logic coupled to said
10 memory and coupled to said microprocessor.

36. A device as described in Claim 34 wherein said memory is separate from said microprocessor.

15 37. A device as described in Claim 34 wherein said information is stored in a programmable fuse integrated on said microprocessor.

38. A device as described in Claim 34 wherein said information is stored in a programmable memory integrated on said microprocessor.

20

39. A device as described in Claim 34 wherein said information is obtained after characterization of said microprocessor.

40. A device as described in Claim 39 wherein said information is
25 programmed into said microprocessor at wafer level.

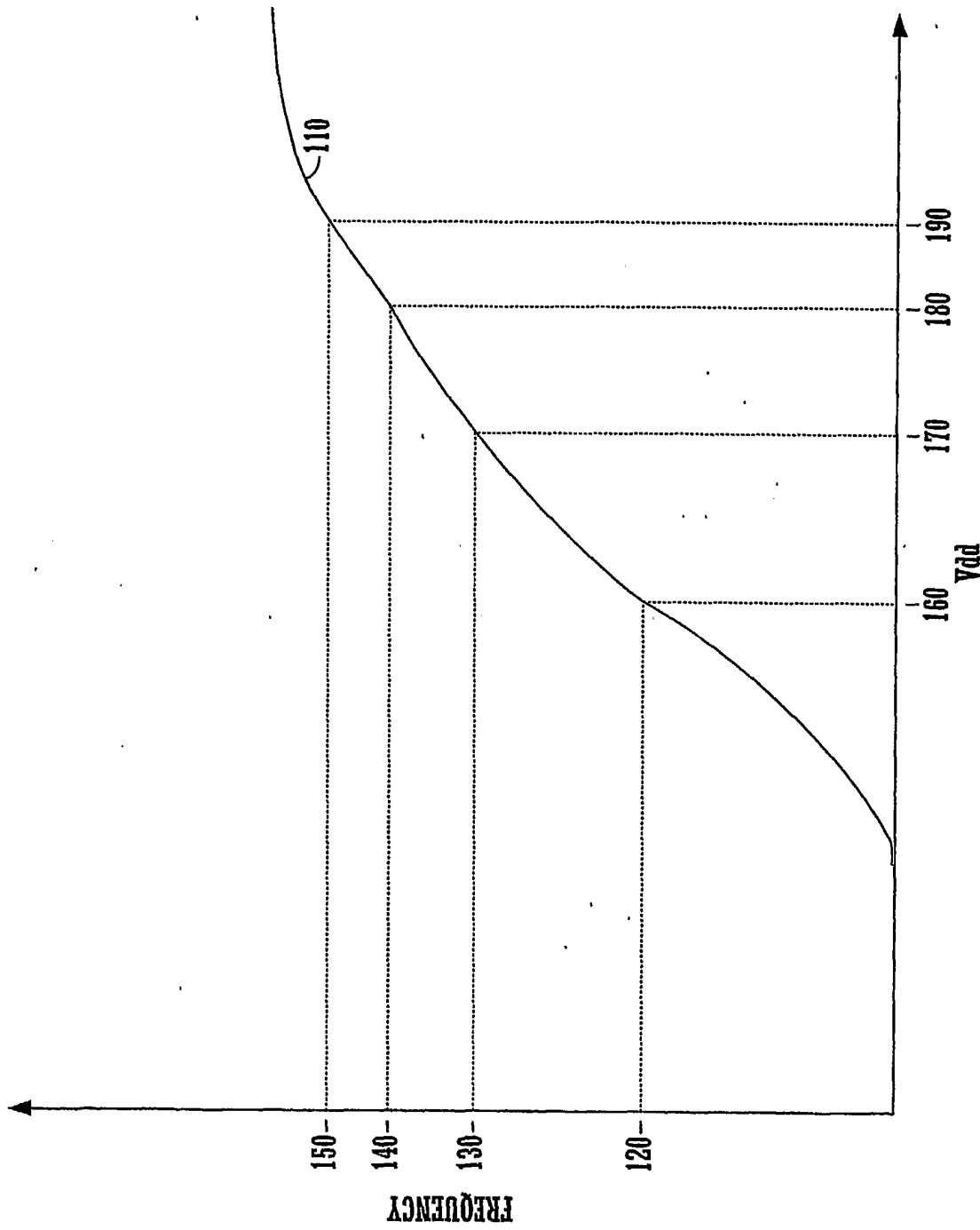

FIGURE 1
(Conventional Art)

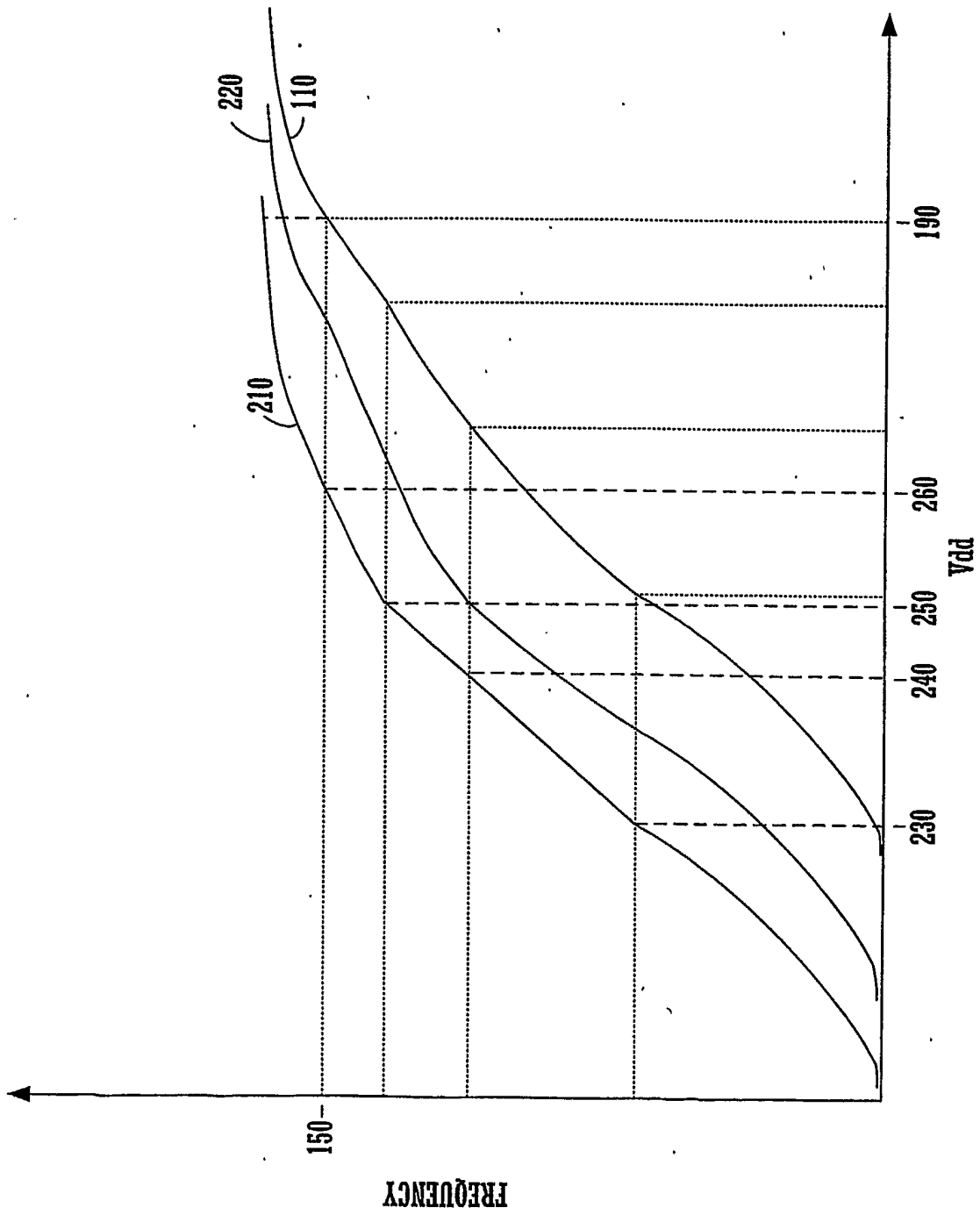

FIGURE 2

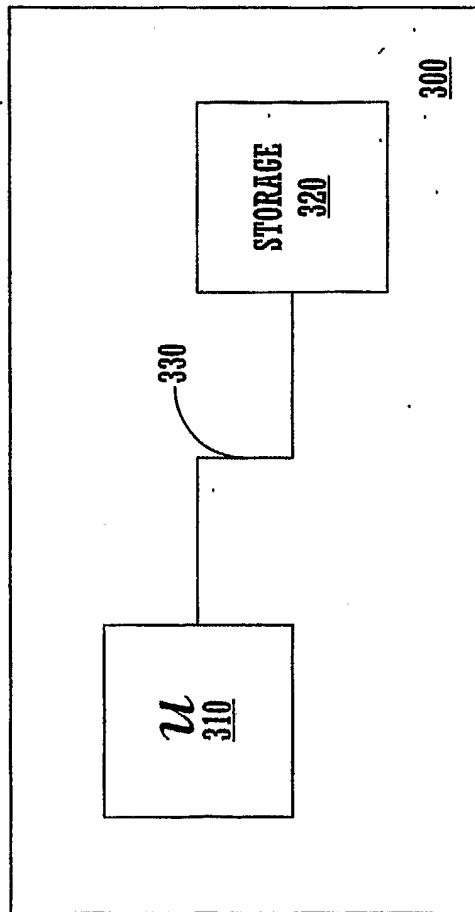
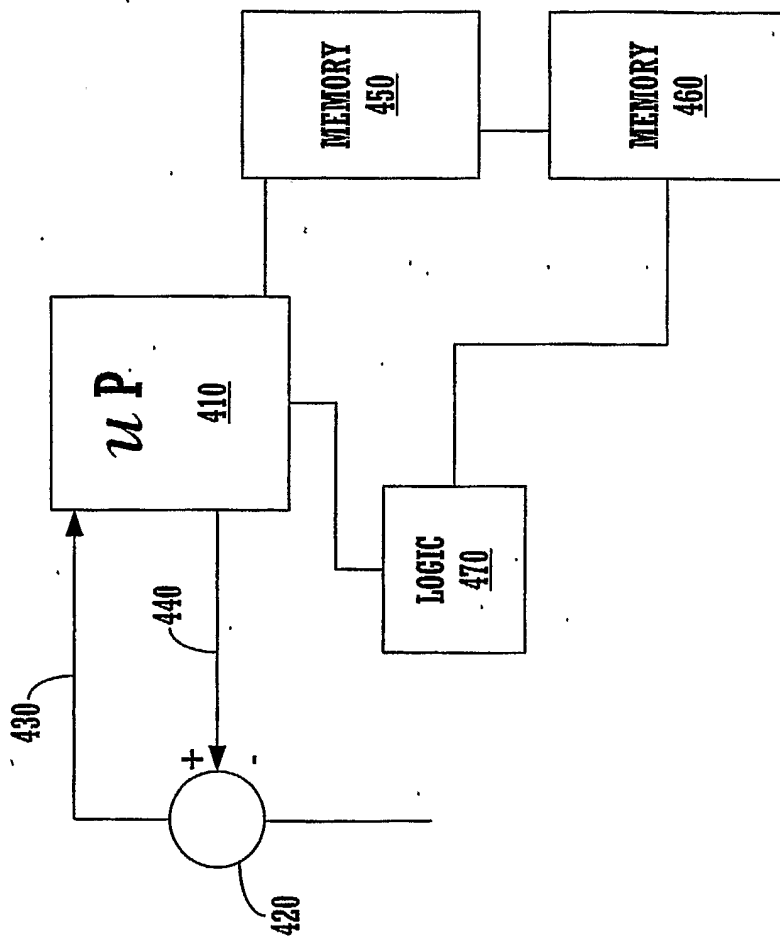

FIGURE 3



400

FIGURE 4

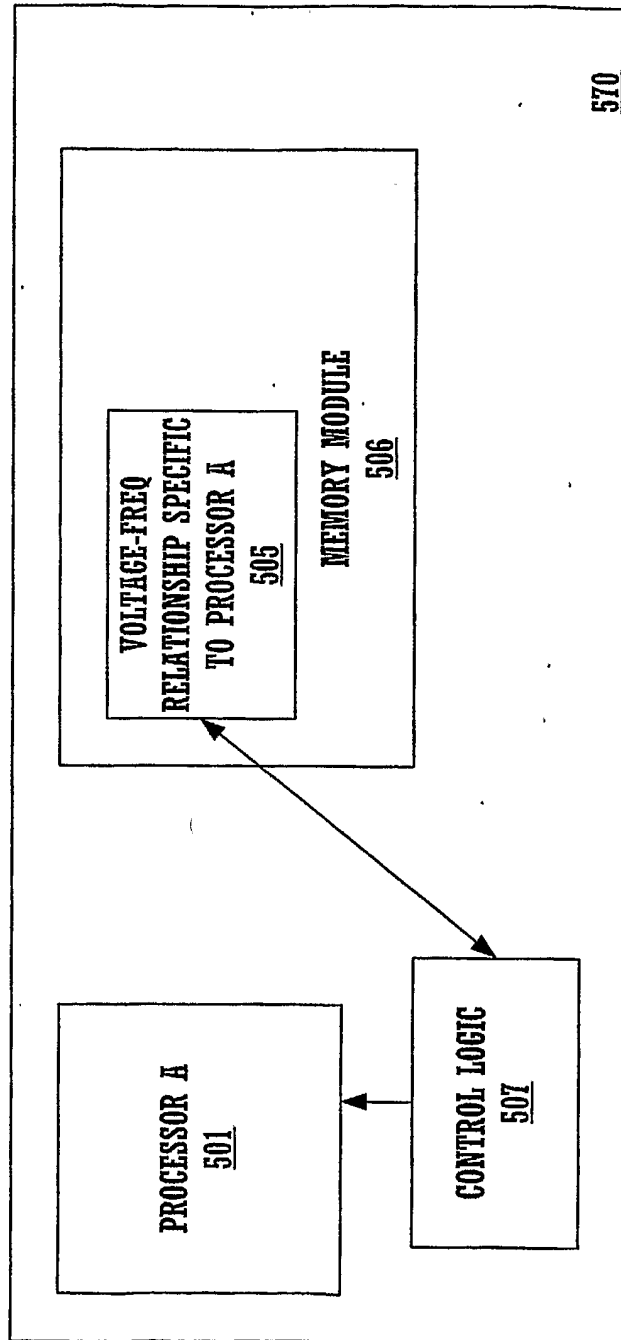

FIGURE 5A

6/15

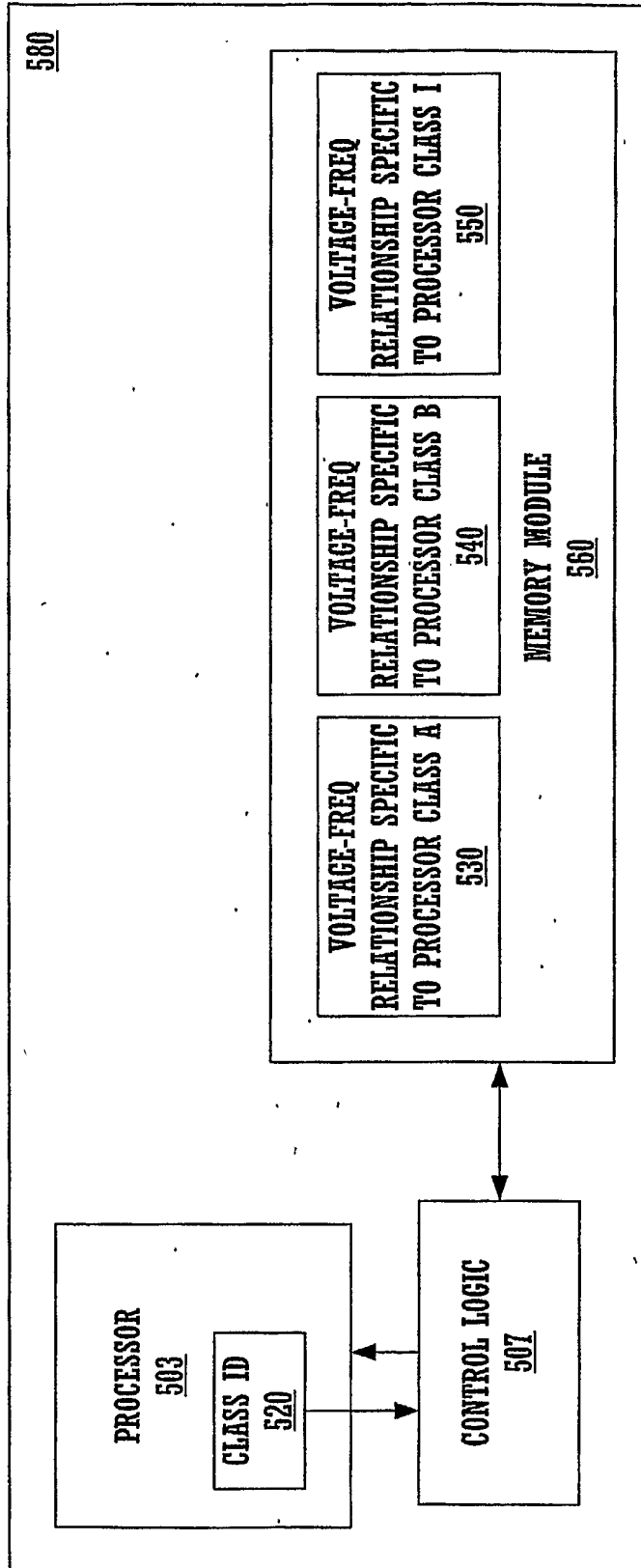

FIGURE 5B

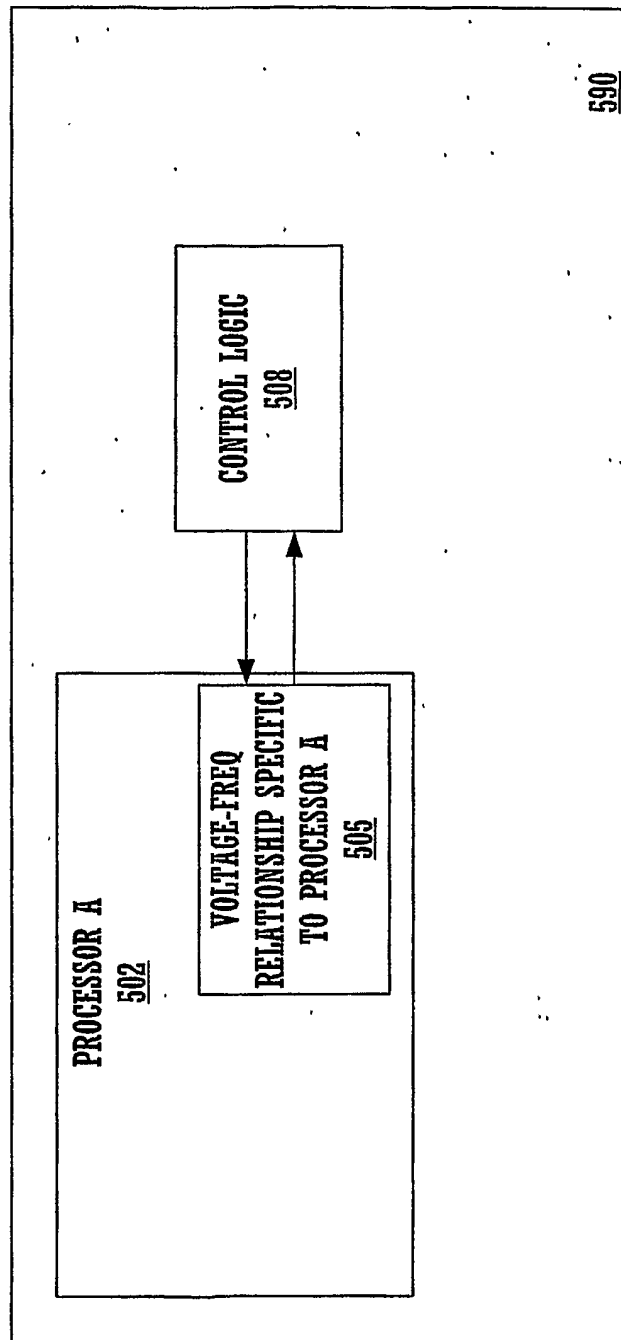

FIGURE 5C

8/15

600

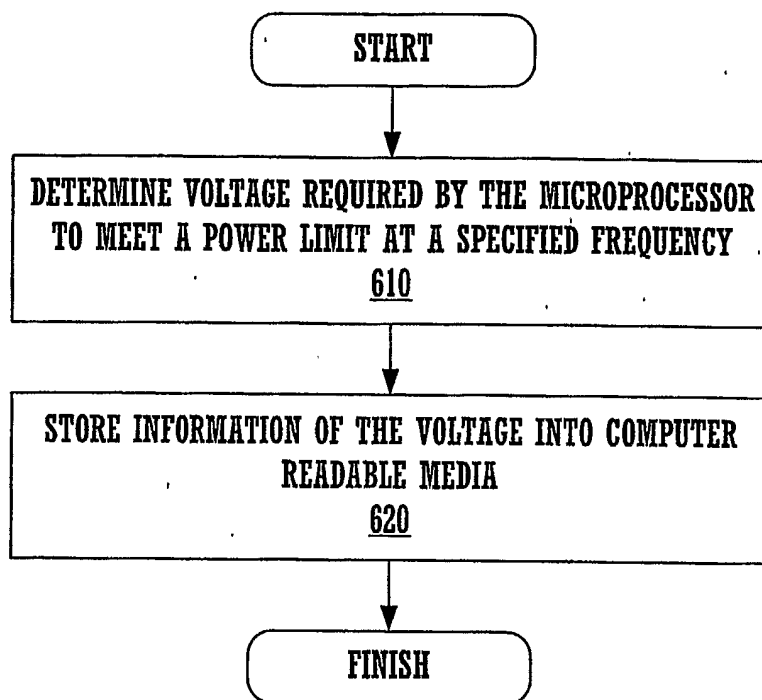

FIGURE 6

9/15

700

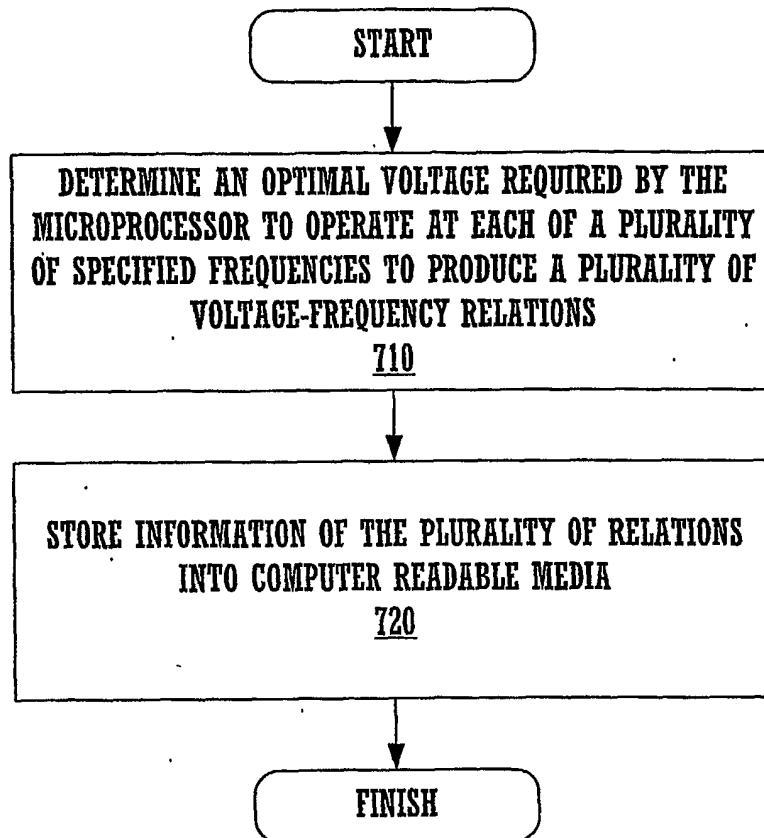

FIGURE 7

10/15

800

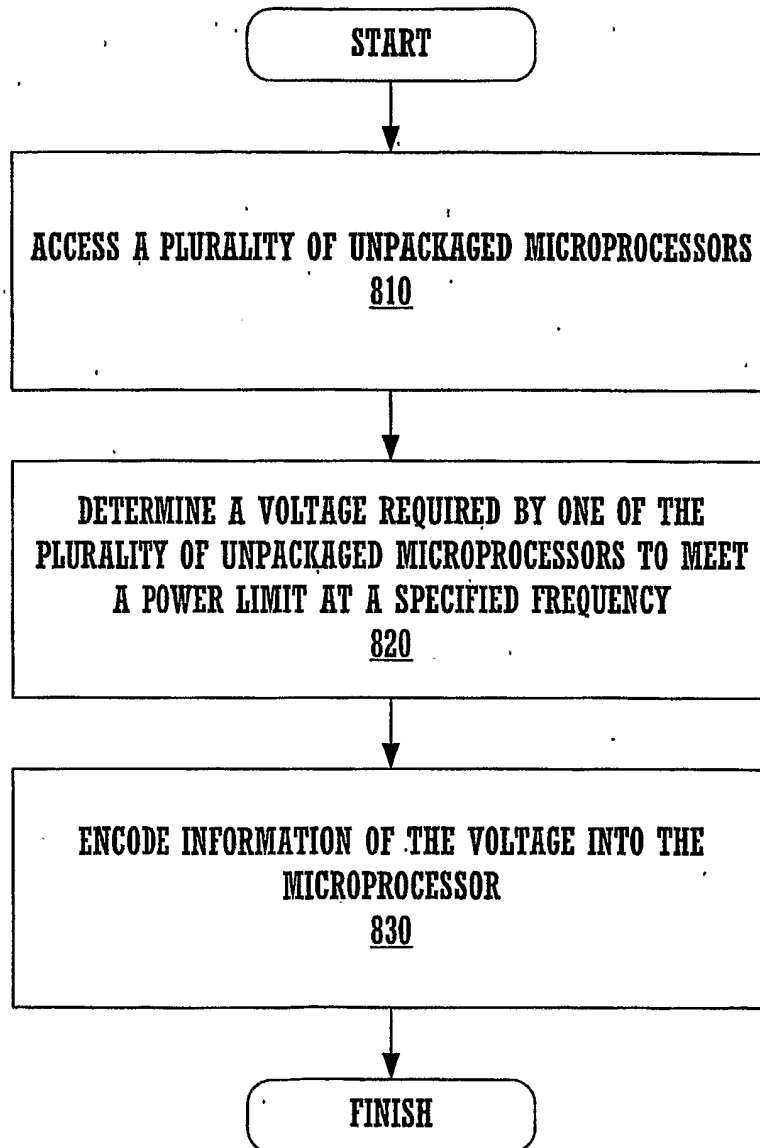

FIGURE 8

11/15

900

FIGURE 9

12/15

1000

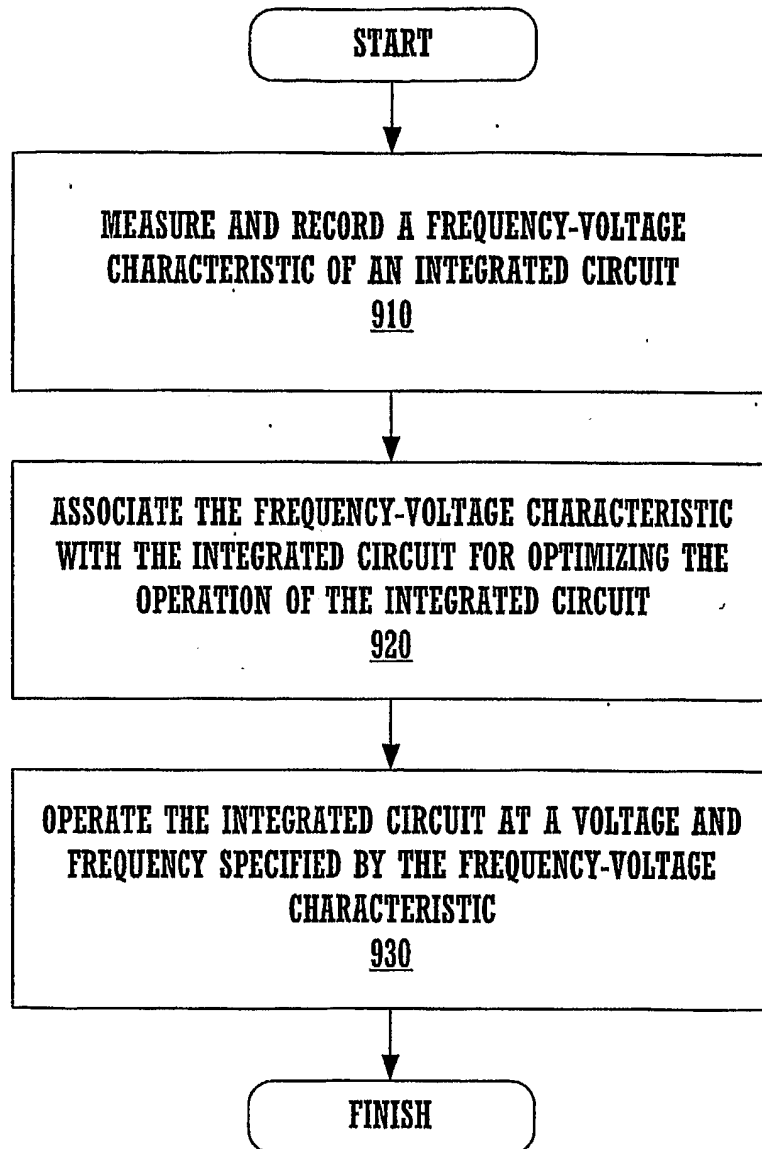
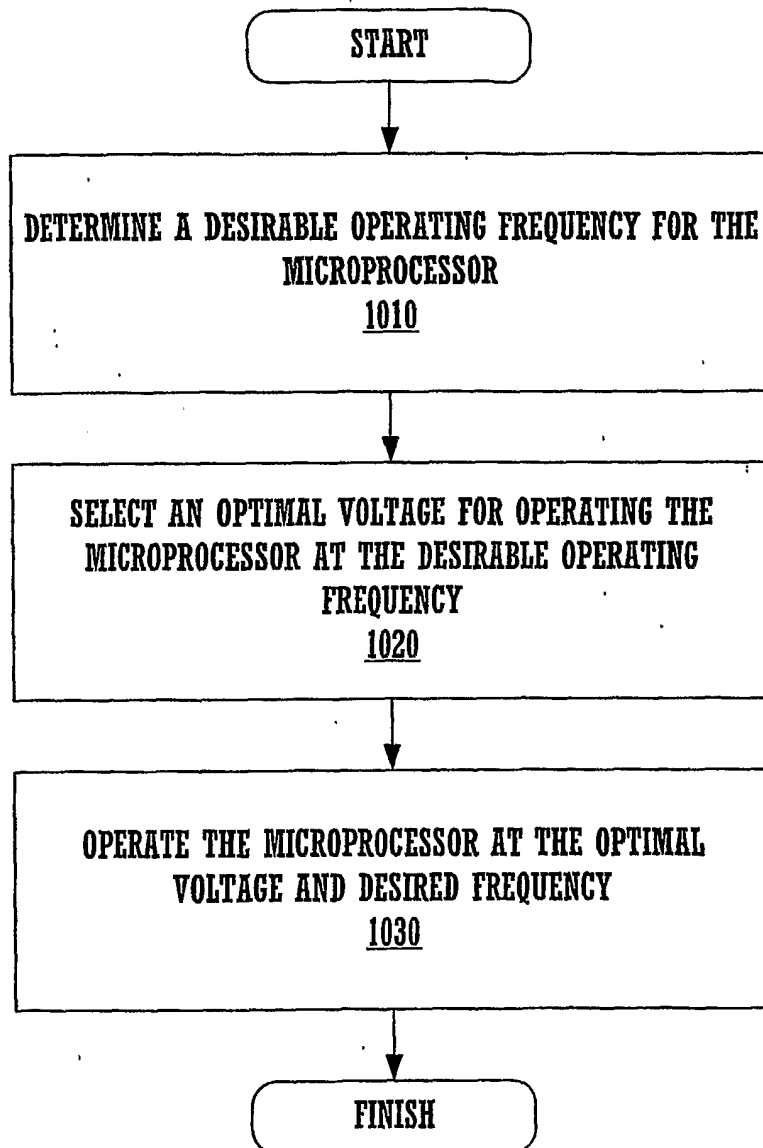

FIGURE 10

13/15

1100

FIGURE 11

SUBSTITUTE SHEET (RULE 26)

1300

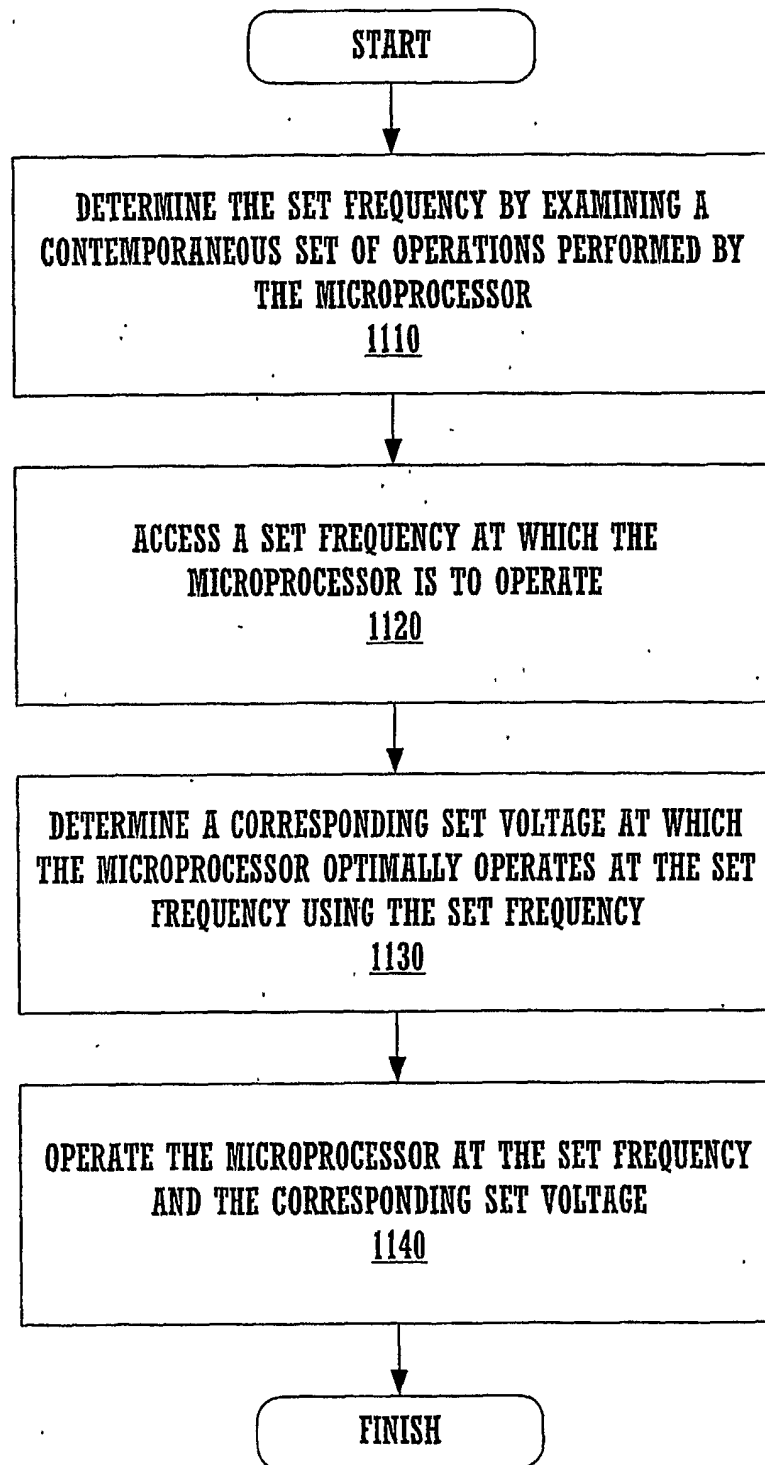
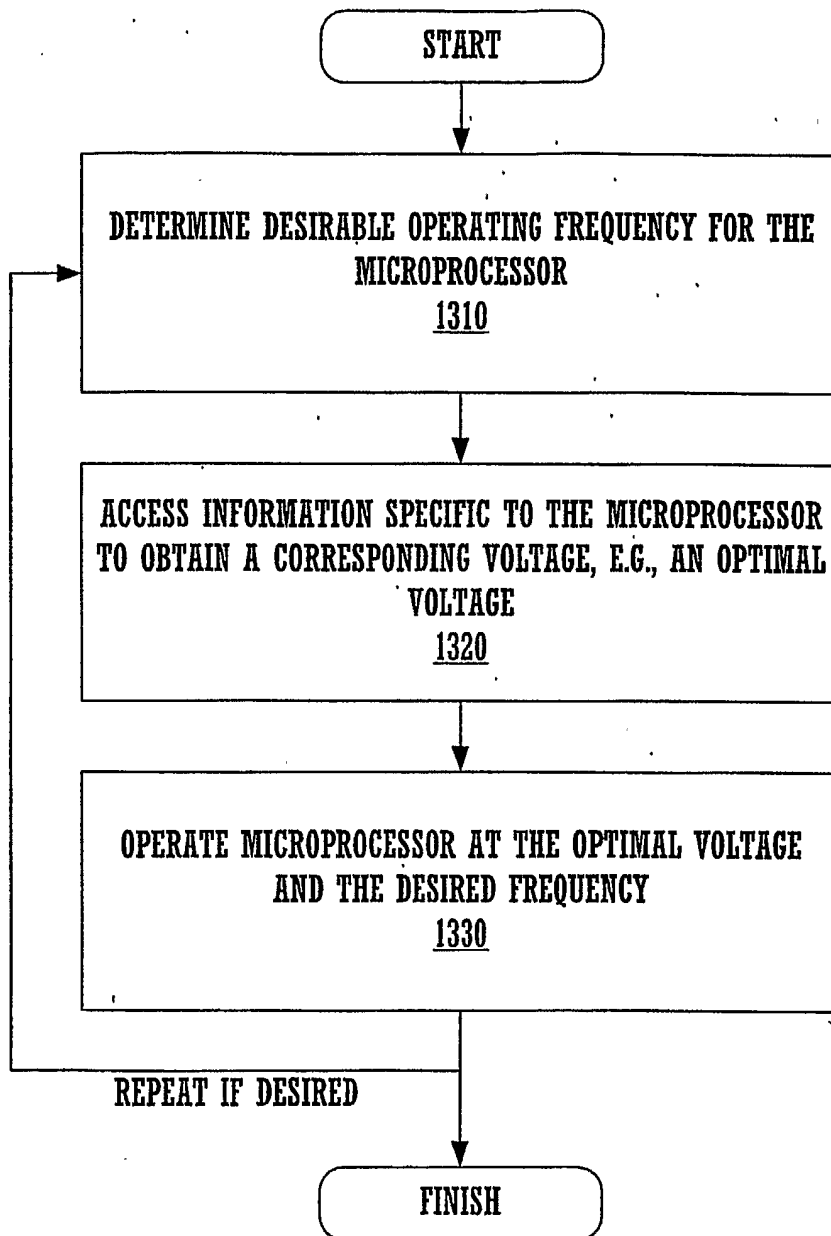

FIGURE 13