



- (51) International Patent Classification:
H04B 7/02 (2006.01) H04W 16/28 (2009.01)
H04B 7/06 (2006.01)
- (21) International Application Number:
PCT/EP2015/054840
- (22) International Filing Date:
9 March 2015 (09.03.2015)
- (25) Filing Language: English
- (26) Publication Language: English
- (71) Applicant: TELEFONAKTIEBOLAGET LM ERICSSON (PUBL) [SE/SE]; SE-164 83 Stockholm (SE).
- (72) Inventors: NILSSON, Andreas; Spaldingsgatan 5, SE-41259 Göteborg (SE). JALDÉN, Niklas; Smultronngatan 7, SE-74942 Enköping (SE).
- (74) Agent: ALTHOFF, Fredrik; Ericsson AB, Patent Unit GL, Lindholmspiren 11, S-417 56 Göteborg (SE).
- (81) Designated States (unless otherwise indicated, for every kind of national protection available): AE, AG, AL, AM,

AO, AT, AU, AZ, BA, BB, BG, BH, BN, BR, BW, BY, BZ, CA, CH, CL, CN, CO, CR, CU, CZ, DE, DK, DM, DO, DZ, EC, EE, EG, ES, FI, GB, GD, GE, GH, GM, GT, HN, HR, HU, ID, IL, IN, IR, IS, JP, KE, KG, KN, KP, KR, KZ, LA, LC, LK, LR, LS, LU, LY, MA, MD, ME, MG, MK, MN, MW, MX, MY, MZ, NA, NG, NI, NO, NZ, OM, PA, PE, PG, PH, PL, PT, QA, RO, RS, RU, RW, SA, SC, SD, SE, SG, SK, SL, SM, ST, SV, SY, TH, TJ, TM, TN, TR, TT, TZ, UA, UG, US, UZ, VC, VN, ZA, ZM, ZW.

- (84) Designated States (unless otherwise indicated, for every kind of regional protection available): ARIPO (BW, GH, GM, KE, LR, LS, MW, MZ, NA, RW, SD, SL, ST, SZ, TZ, UG, ZM, ZW), Eurasian (AM, AZ, BY, KG, KZ, RU, TJ, TM), European (AL, AT, BE, BG, CH, CY, CZ, DE, DK, EE, ES, FI, FR, GB, GR, HR, HU, IE, IS, IT, LT, LU, LV, MC, MK, MT, NL, NO, PL, PT, RO, RS, SE, SI, SK, SM, TR), OAPI (BF, BJ, CF, CG, CI, CM, GA, GN, GQ, GW, KM, ML, MR, NE, SN, TD, TG).

Published: — with international search report (Art. 21(3))

(54) Title: CONTROLLING AN ANTENNA BEAM OPTIMIZATION ALGORITHM

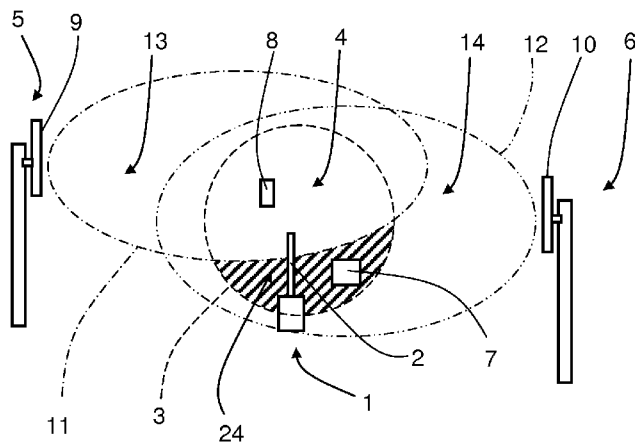

(57) Abstract: The present disclosure relates to a first wireless communication node (1) comprising at least one antenna arrangement (2), each antenna arrangement (2) having a beam pattern (3) with a certain first coverage (4). The first wireless communication node (1) is arranged to run a configuration algorithm to optimize the beam pattern (3). The first wireless communication node (1) is also arranged to determine if at least one neighbouring wireless communication node (5, 6; 5') is arranged to at least partly cover said first coverage (4) such that an at least partial overlap occurs, and to which degree said neighbouring wireless communication node (5, 6; 5') covers said first coverage (4). The first wireless communication node (1) is furthermore arranged to run the algorithm at a certain pace in dependence of said degree. The present disclosure also relates to a corresponding method.

FIG. 1

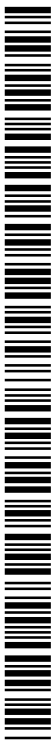

TITLE

Controlling an antenna beam optimization algorithm

TECHNICAL FIELD

- 5 The present disclosure relates to wireless communication systems, and in particular to controlling an antenna beam optimization algorithm.

BACKGROUND

10 Future generations of cellular networks are expected to provide high data rates, up to several Gbps while at the same time being energy efficient. One possible way to achieve such high data rates and/or to lower the energy consumption in cellular networks is to deploy reconfigurable antennas systems (RAS). RAS is an antenna system whose radiation characteristics can be changed by the network after deployment and adapted to, e.g.,
15 current traffic needs. The most common antenna parameter that can be remotely controlled has been the antenna tilt. Technology advances will introduce more possibilities to modify the antenna lobe shapes, far beyond the one-dimensional tilt, which opens up for new possibilities to improve network performance. For example, the antenna system can be reconfigured
20 to better serve a traffic hotspot by, e.g., increasing the antenna gains toward the hotspot location.

To efficiently use RAS, it has to be automatically controlled, for example by using a self-organizing network (SON) algorithm which is called RAS-SON. It
25 is important to distinguish RAS from UE-specific beamforming. RAS is used to shape the cell-specific beam patterns for cell-specific reference signals (CRSs) and control signals, and is typically changed quite slowly, accommodating for changes in the infrastructure or user behaviors, for example on a weekly basis. The UE-specific beamforming is used to shape
30 the beams for UE-specific signals and is typically changed very quickly, for example on a millisecond basis.

Tuning RAS settings for base stations in a wireless network by using SON-algorithms can take several weeks for a large area, for example since there exists many different combinations of possible RAS settings in a network and
5 each RAS setting is typically evaluated during quite long time (hours or days) in order to gather enough statistics. Operators have a resistance against changing antenna parameters in their network after deployment due to the risk of creating coverage holes. One solution to minimize this risk is to change the antenna parameter settings with very small steps, for example
10 the tilt might only be changed and evaluated by one degree at a time. However, when using such small steps, for example antenna beam tilt steps, the time consumption is increased even further.

There is thus a need for controlling a configuration algorithm arranged to
15 optimize the beam pattern, such as RAS-SON, to run more efficiently.

SUMMARY

An object of the present disclosure is to enable control of a configuration algorithm arranged to optimize the beam pattern, such as RAS-SON, to run
20 more efficiently.

This object is achieved by means of a first wireless communication node comprising at least one antenna arrangement, each antenna arrangement having a beam pattern with a certain first coverage. The first wireless
25 communication node is arranged to run a configuration algorithm to optimize the beam pattern. The first wireless communication node is further arranged to determine if at least one neighbouring wireless communication node is arranged to at least partly cover said first coverage such that an at least partial overlap occurs, and to which degree said neighbouring wireless
30 communication node covers said first coverage. The first wireless communication node is furthermore arranged to run the algorithm at a certain pace in dependence of said degree.

- This object is also achieved by means of a method for a first wireless communication node using at least one antenna arrangement, each antenna arrangement having a beam pattern with a certain first coverage. The method
- 5 comprises:
- Determining if at least one neighbouring wireless communication node is arranged to at least partly cover said first coverage.
 - If that is the case, determining to which degree said neighbouring wireless communication node covers said first coverage.
- 10 – Running an algorithm for optimizing the beam pattern at a certain pace in dependence of said degree.

According to an example, each other wireless communication node comprises at least one corresponding antenna arrangement having a beam

15 pattern with a certain corresponding coverage. The first wireless communication node is furthermore arranged to run the algorithm at a first pace if said degree exceeds a first threshold, otherwise run the algorithm at a second pace, where the first pace exceeds the second pace. Each one of said neighbouring wireless communication node that at least partly cover

20 said first coverage to a degree that exceeds the first threshold is determined to constitute a back-up node.

According to another example, the first wireless communication node is arranged to determine if any one of said neighbouring wireless

25 communication node constitutes an essential back-up node. An essential back-up node is here defined as any other wireless communication node that solely covers a part of said first coverage.

According to another example, if any one of said neighbouring wireless

30 communication node constitutes an essential back-up node, the first wireless communication node is arranged to instruct at least one essential back-up

node to retain its antenna parameter settings from when it was determined to constitute a back-up node, when it is determined to constitute an essential back-up node.

- 5 According to another example, the first wireless communication node is arranged to receive measurement results from at least one user terminal served by the wireless communication node. The measurement results comprise information regarding received power at said user terminal from said neighbouring wireless communication node. The first wireless
10 communication node is arranged to determine to which degree said neighbouring wireless communication node covers said first coverage based on the received measurement results.

According to another example, the algorithm is in the form of a RAS-SON,
15 reconfigurable antenna system-self-organizing network, algorithm.

Other examples are evident from the dependent claims.

- A number of advantages are obtained by means of the present disclosure.
20 Mainly, antenna beam pattern optimizing algorithms, such as RAS-SON algorithms, can be performed in a more aggressive way without increasing risk for coverage holes, which will lead to faster tuning of the RAS Settings.

BRIEF DESCRIPTION OF THE DRAWINGS

- 25 The present disclosure will now be described more in detail with reference to the appended drawings, where:

- Figure 1 shows a schematic side view of a first example of a wireless
30 communication node;
- Figure 2 shows a schematic side view of a second example of a wireless communication node;

Figure 3 shows a flowchart illustrating methods according to the present disclosure; and

- 5 Figure 4 illustrates a wireless communication node according to some aspects of the present disclosure.

DETAILED DESCRIPTION

With reference to Figure 1, showing a first example, there is a first wireless
10 communication node 1 comprising a first antenna arrangement 2 that in this
example is part of a reconfigurable antenna system (RAS) in a self-
organizing network (SON), where the first antenna arrangement 2 has a first
beam pattern 3 with a certain first coverage 4. The node 1 is arranged to run
a configuration algorithm to optimize the beam pattern 3, which in this
15 example is a RAS-SON algorithm.

In this example, the first wireless communication node 1 is in the form of a
micro base station; micro base stations are typically deployed in urban dense
areas in order to enhance the capacity of the network. Typically, there exists
20 a macro layer that gives coverage over the whole area and micro cells are
then deployed in certain area where the extra capacity is needed. The micro
cells are typically deployed at walls of buildings and can be used to serve
users both at ground level and high up in buildings. However, this is only an
example; the present disclosure is equally applicable to any type of site.
25 Examples of other sites are for example macro sites with multiple frequency
band, and/or multi-RAT (radio access technology) deployments.

The wireless first communication node 1 is arranged to communicate with a
first user terminal 7 and a second user terminal 8, the user terminals 7, 8
30 being served by the first wireless communication node 1.

According to the present disclosure, the first wireless communication node 1 is arranged to determine if a neighbouring wireless communication node 5, 6 is arranged to at least partly cover said first coverage 4 such that an at least partial overlap occurs, and to which degree at least one neighbouring wireless communication node 5, 6 covers said first coverage 4. The wireless communication node 1 is arranged to run the RAS-SON algorithm at a certain pace in dependence of said degree.

In this example, there is a second wireless communication node 5 and a third wireless communication node 6, where the second wireless communication node 5 comprises a second antenna arrangement 9 having a second beam pattern 11 with a certain corresponding certain second coverage 13. Correspondingly, the third wireless communication node 6 comprises a third antenna arrangement 10 having a third beam pattern 12 with a certain third coverage 14. The second wireless communication node 5 and the third wireless communication node 6 constitute neighbouring wireless communication nodes 5, 6.

The first wireless communication node 1 is arranged to run the RAS-SON algorithm at a first pace if said degree exceeds a first threshold, otherwise run the algorithm at a second pace, where the first pace exceeds the second pace. The first pace is thus quicker and more aggressive than the second pace. Each one of the second wireless communication node 5 and the third wireless communication node 6 that at least partly cover the first coverage 4 to a degree that exceeds the first threshold is determined to constitute a back-up node. In this example, the second coverage 13 of the second wireless communication node 5 partly covers the first coverage 4 to a degree that exceeds the first threshold, and the third coverage 14 of the third wireless communication node 6 completely covers the first coverage 4.

30

There is thus a certain part 24, indicated with section lines, of the first coverage 4 that only is covered by the third wireless communication node 6,

but no part of the first coverage 4 that only is covered by the second wireless communication node 5. An essential back-up node is thus defined as any other wireless communication node 6 that solely covers a part 24 of the first coverage 4. This means that the second wireless communication node 5
5 constitutes a back-up node, and that the third wireless communication node 6 constitutes an essential back-up node.

In this example, the first wireless communication node 1 constitutes an LTE (Long-Term Evolution) candidate micro base station, where the term
10 candidate micro base station here refers to a micro base station on which it is desired to tune the antenna parameter settings. It is possible for the candidate micro base station, i.e. the first wireless communication node 1, to request the served user terminals 7, 8 to do RSRP (Received Signal Received Power) measurements from neighbouring wireless communication
15 nodes, here the second wireless communication node 5 and the third wireless communication node 6, and report the measurements back to the first wireless communication node 1.

Generally, this means that the first wireless communication node 1 is
20 arranged to receive measurement results from at least one user terminal 7, 8 served by the first wireless communication node 1. These measurement results comprise information regarding received power at said user terminal 7, 8 from said neighbouring wireless communication node 5, 6. The wireless communication node 1 is arranged to determine to which degree said
25 neighbouring wireless communication node 5, 6 covers said first coverage 4 based on the received measurement results. If this is done enough times, it is possible to find out with sufficient high probability if the neighbouring wireless communication nodes 5, 6 have sufficient back-up coverage for the first coverage 4.

30

The RSRP measurement reports contain information about which neighbouring wireless communication nodes 5, 6 that corresponds to which

RSRP value, and therefore it is possible to find out which neighbouring wireless communication node 5, 6 that has back-up coverage for the candidate micro base station. In this way it is possible to find out if any neighbouring wireless communication node 5, 6 constitutes a back-up node, if it has back-up coverage over the entire first coverage 4, or if several different neighbouring wireless communication nodes 5, 6 are needed to complete the back-up coverage. It is also possible to find out if there exist one or more wireless communication nodes 6 that have back-up coverage for the entire first coverage 4. If there exist parts of the first coverage 4 that only is covered by one back-up base station, such back-up base constitutes an essential back-up node for that certain area.

With reference to Figure 2, showing a second example, there is a first wireless communication node 1 having a first antenna arrangement 2 with first beam pattern 3 with a certain first coverage 4 as in the first example. Furthermore, there is a second wireless communication node 5' and a third wireless communication node 6, where the second wireless communication node 5' comprises a second antenna arrangement 9 having a second beam pattern 11' with a certain corresponding certain second coverage 13'. Correspondingly, the third wireless communication node 6 comprises a third antenna arrangement 10 having a third beam pattern 12 with a certain third coverage 14. The second wireless communication node 5' and the third wireless communication node 6 constitute neighbouring wireless communication nodes 5', 6. Here, the second coverage 13' and the third coverage 14 both completely cover the first coverage 4.

The only difference between the first example with reference to Figure 1 and this second example with reference to Figure 2 is that the first example, the second coverage 13 only covers a part of the first coverage 4, and in the second example, the second coverage 13' completely covers the first coverage 4. In both the first example and the second example, the third

coverage 14 completely covers the first coverage 4. Therefore, in the second example, there are no essential back-up nodes.

5 With renewed reference to Figure 1, if a neighbouring wireless communication node 5, 6 is determined to constitute a back-up node, the antenna parameter settings of the first wireless communication node 1 could be tuned with a reduced risk of creating coverage holes, the risk being dependent of the level of the first threshold. The first threshold relates to whether a reasonable large part of the served user terminals in the first
10 coverage 4, connected to the first wireless communication node 1, are covered by at least one neighbouring base station.

The term reasonably large number of served user terminals maps directly to a coverage criterion set up by operators. If it is desired to guarantee that no
15 coverage loss occurs when employing a RAS-SON algorithm at the first pace, then all served user terminals 7, 8 in the first coverage 4 that are connected to the first wireless communication node 1 need to have supplementary coverage. With the term coverage it may for example be meant that the SNR (signal-to-noise ratio) coverage of the CRS (cell-specific
20 reference signal) is large enough. Other coverage problems can occur, for example if the SINR (signal to noise and interference) for CRS signals are too low due to too high interference. However, there exist interference cancelation techniques in LTE for CRS signals that can mitigate coverage problems due to too high interference.

25

During the coverage-overlap measurement period, as well as the RAS-SON tuning period, all neighbouring wireless communication nodes 5, 6 that are determined to constitute back-up nodes may be controlled to keep their antenna parameter settings, and thus their antenna radiation patterns, fixed
30 in order to guarantee that the measured RSRP samples collected are representative of the current network state. Such synchronization between nodes may be made with for example so-called X2 signaling between nodes,

or managed by a centralized node or SON OM (Optimization Manager), etc. This may be seen as a protective mode that neighbouring wireless communication node 5, 6 that are determined to constitute back-up nodes, and/or essential back-up nodes, enter where they disable any RAS-SON
5 functionality (if existing) for the period during which a RAS-SON algorithm is run for the first wireless communication node 1.

Alternatively, the above may be applicable only in the case when a wireless communication node 6 is determined to constitute an essential back-up node.
10 Then the antenna parameter settings of only the essential back-up base stations are kept fixed during the antenna parameter optimization of the first wireless communication node 1.

When a RAS-SON algorithm is run, an antenna parameter sweep of the first
15 wireless communication node 1 is made. If a neighbouring wireless communication node 5, 6 then temporarily gets an increased traffic load due to traffic offloading from the first wireless communication node 1, this could lead to traffic overload in one or several of the neighbouring wireless communication nodes 5, 6. In order to avoid such a scenario, it is for
20 example possible to keep track of the load in neighbouring wireless communication node 5, 6 during the antenna parameter sweep of the first wireless communication node 1. If it then is detected that a traffic overload occurs at any one of the neighbouring wireless communication nodes 5, 6, the first wireless communication node 1 is for example arranged to switch
25 back to the initial antenna parameter settings that were used before running the RAS-SON algorithm, alternatively try another antenna parameter setting.

How much measurement statistics that is needed before a decision can be made can for example be based on how the deployment looks like in the area in question. For example, if the first wireless communication node 1 is constituted by a new micro base station that is deployed in a network for the purpose of adding extra capacity, and it is more or less known from before that there exist no or few coverage holes in the area, then the probability is small that the first wireless communication node 1 does not have back-up coverage and hence less measurements statistics are needed. On the other hand, if the first wireless communication node 1 is deployed in an area where the coverage is not known from before, more measurements are needed before a decision can be made.

Furthermore, if all RSRP measurements show multiple back-up nodes, the risk for areas without back-up coverage is less and therefore less statistics are needed. On the other hand if several user terminals report that only one back-up node exists, the risk for areas without back-up coverage is large, and hence more statistics need to be gathered before a decision can be made.

Usually new RAS settings are needed in a network when one or several new nodes are deployed in the area. In such case, the existing nodes, such as base stations, already had plenty of time to collect statistics and hence many of these nodes would already have obtained information regarding if they have back-up coverage or not. During the RSRP measurements it is important that other base stations do not change their radiation pattern or that the system keeps track of which base stations that have changed their radiation pattern.

Regarding algorithms and their behavior, if a RAS-SON algorithm sweeps the tilt of an antenna radiation beam pattern with one degree tilt step, it would take many tilt steps in order to find the optimal tilt settings. However, if a more aggressive tilt sweep could be used, the optimal tilt settings could be

found much quicker. One way to speed up the tilt sweep algorithm is to first use a larger tilt step in order to find the smooth large variations. Once the optimal tilt has been found for the large variations, a finer tilt sweep could be used to find the exact optima. However, using relatively large tilt steps is preferably only made if the neighbouring wireless communication nodes 5, 6 provide sufficient back-up coverage for the first coverage 4 as described previously, enabling the RAS-SON algorithm to be run in a more aggressive fashion.

10 When using large tilt steps, such as for example about 10° , it is preferred to slowly change the antenna parameters from one tilt step to the next in order to give the served user terminals 7, 8 in the first coverage 4 that are connected to the first wireless communication node 1 enough time to adapt to the new settings. Such adaptations comprise handover to other cells or
15 handover to a back-up node before changing tilt step by using the knowledge about second strongest neighbouring cell for each served user terminals 7, 8.

With reference to Figure 3, the present disclosure also applies to a method for a first wireless communication node 1 using at least one antenna
20 arrangement 2, each antenna arrangement 2 having a beam pattern 3 with a certain first coverage 4. The method comprises:

- 15: Determining if at least one neighbouring wireless communication node 5, 6; 5' is arranged to at least partly cover said first coverage 4.
- 16: If that is the case, determining to which degree said neighbouring
25 wireless communication node 5, 6; 5' covers said first coverage 4.
- 23: Running an algorithm for optimizing the beam pattern 3 at a certain pace in dependence of said degree.

According to an example, the method comprises:

- 30 17: Running the algorithm at a first pace if said degree exceeds a first threshold; otherwise

18: running the algorithm at a second pace, where the first pace exceeds the second pace, and

19: determining each one of said neighbouring wireless communication node 5, 6; 5' that at least partly cover said first coverage 4 to a degree that exceeds the first threshold, if any, to constitute a back-up node.

According to another example, the method comprises:

20: Receiving measurement results from at least one user terminal 7, 8 served by the wireless communication node 1, the measurement results comprising information regarding received power at said user terminal 7, 8 from said neighbouring wireless communication node 5, 6; 5'.

21: Determining to which degree said neighbouring wireless communication node 5, 6; 5' covers said first coverage 4 based on the received measurement results.

15

According to another example, the method comprises:

22: initiating an initial antenna parameter setting for said antenna arrangement 2 when running the algorithm, either if said neighbouring wireless communication node 5, 6; 5' is determined to cover said first coverage 4 to a degree that falls below a second threshold, or if said neighbouring wireless communication node 5, 6; 5' is determined to provide a capacity that falls below a third threshold.

The present disclosure is not limited to the above example, but may vary freely within the scope of the appended claims. For example, the examples above have been described for a RAS in a SON, but of course the present disclosure may be applied for any type of electrically controllable antenna arrangement where suitable algorithms for optimizing antenna radiation properties, for example for the purpose of cell-shaping, may be used.

30

Any wireless communication node 1, 5, 6, 5' may comprise one or more antenna arrangements 2, 9, 10, 9', each antenna arrangement 2, 9, 10, 9'

having a corresponding beam pattern 3, 11, 12, 11' with a certain corresponding coverage 4, 13, 14, 13'. Each antenna arrangement 2, 9, 10, 9' may be constituted by one or more antenna devices, an antenna device for example being an array antenna which in turn comprises a plurality of
5 antenna elements.

Generally, the present disclosure relates to a first wireless communication node 1 comprising at least one antenna arrangement 2, each antenna arrangement 2 having a beam pattern 3 with a certain first coverage 4, where
10 the first wireless communication node 1 is arranged to run a configuration algorithm to optimize the beam pattern 3, wherein the first wireless communication node 1 is arranged to determine if at least one neighbouring wireless communication node 5, 6; 5' is arranged to at least partly cover said first coverage 4 such that an at least partial overlap occurs, and to which
15 degree said neighbouring wireless communication node 5, 6; 5' covers said first coverage 4, where furthermore the first wireless communication node 1 is arranged to run the algorithm at a certain pace in dependence of said degree.

20 According to an example, each other wireless communication node 5, 6; 5' comprises at least one corresponding antenna arrangement 9, 10; 9' having a beam pattern 11, 12; 11' with a certain corresponding coverage 13, 14; 13', where furthermore the first wireless communication node 1 is arranged to run the algorithm at a first pace if said degree exceeds a first threshold,
25 otherwise run the algorithm at a second pace, where the first pace exceeds the second pace, where each one of said neighbouring wireless communication node 5, 6; 5' that at least partly cover said first coverage 4 to a degree that exceeds the first threshold is determined to constitute a back-up node.

30

According to an example, the first wireless communication node 1 is arranged to determine if any one of said neighbouring wireless

communication nodes 5, 6; 5' has changed its antenna parameter settings since it was determined to constitute a back-up node.

5 According to an example, the first wireless communication node 1 is arranged to determine if any one of said neighbouring wireless communication node 5, 6; 5' constitutes an essential back-up node 6, an essential back-up node being defined as any other wireless communication node 6 that solely covers a part 24 of said first coverage 4.

10 According to an example, if any one of said neighbouring wireless communication node 5, 6; 5' constitutes an essential back-up node, the first wireless communication node 1 is arranged to instruct at least one essential back-up node 6 to retain its antenna parameter settings from when it was determined to constitute a back-up node, when it is determined to constitute
15 an essential back-up node 6.

According to an example, the first wireless communication node 1 is arranged to receive measurement results from at least one user terminal 7, 8 served by the wireless communication node 1, the measurement results
20 comprising information regarding received power at said user terminal 7, 8 from said neighbouring wireless communication node 5, 6; 5', where the first wireless communication node 1 is arranged to determine to which degree said neighbouring wireless communication node 5, 6; 5' covers said first coverage 4 based on the received measurement results.

25

According to an example, the first wireless communication node 1 is arranged to initiate an initial antenna parameter setting when running the algorithm, either if said neighbouring wireless communication node 5, 6; 5' is determined to cover said first coverage 4 to a degree that falls below a
30 second threshold, or if said neighbouring wireless communication node 5, 6; 5' is determined to provide a capacity that falls below a third threshold.

According to an example, the algorithm is in the form of a RAS-SON, reconfigurable antenna system-self-organizing network, algorithm.

5 Generally, the present disclosure also relates to a method for a first wireless communication node 1 using at least one antenna arrangement 2, each antenna arrangement 2 having a beam pattern 3 with a certain first coverage 4, wherein the method comprises:

15 15: determining if at least one neighbouring wireless communication node 5, 6; 5' is arranged to at least partly cover said first coverage 4;

16: if that is the case, determining to which degree said neighbouring wireless communication node 5, 6; 5' covers said first coverage 4; and

15 23: running an algorithm for optimizing the beam pattern 3 at a certain pace in dependence of said degree.

According to an example, the method comprises:

17: running the algorithm at a first pace if said degree exceeds a first threshold; otherwise

20 18: running the algorithm at a second pace, where the first pace exceeds the second pace; and

19: determining each one of said neighbouring wireless communication node 5, 6; 5' that at least partly cover said first coverage 4 to a degree that exceeds the first threshold, if any, to constitute a back-up node.

25

According to an example, the method comprises:

20: receiving measurement results from at least one user terminal 7, 8 served by the wireless communication node 1, the measurement results comprising information regarding received power at
30 said user terminal 7, 8 from said neighbouring wireless communication node 5, 6; 5'; and

21: determining to which degree said neighbouring wireless communication node 5, 6; 5' covers said first coverage 4 based on the received measurement results.

5 According to an example, the method comprises:

22: initiating an initial antenna parameter setting for said antenna arrangement 2 when running the algorithm, either if said neighbouring wireless communication node 5, 6; 5' is determined to cover said first coverage 4 to a degree that falls below a second threshold, or if said neighbouring wireless communication node 5, 6; 5' is determined to provide a capacity that falls below a third threshold.

According to an example, the algorithm is in the form of a RAS-SON, reconfigurable antenna system-self-organizing network, algorithm.

15

According to an example, the RAS-SON algorithm is used to change at least one antenna parameter from one value to another in a continuous sweep.

Figure 4 shows a wireless communication node 1 with at least one antenna arrangement 2, each antenna arrangement 2 having a beam pattern 3 with a certain first coverage 4. The wireless communication node 1 comprises:

- A first determining module X15 configured to determine if at least one neighbouring wireless communication node 5, 6; 5' is arranged to at least partly cover said first coverage 4;
- 25 – A second determining module X16 configured to determine to which degree said neighbouring wireless communication node 5, 6; 5' covers said first coverage 4, if the first determining module X15 determines that at least one neighbouring wireless communication node 5, 6; 5' is arranged to at least partly cover said first coverage 4

- A first algorithm running module X23 configured to run an algorithm for optimizing the beam pattern 3 at a certain pace in dependence of said degree.

5 According to some aspects, the communication node 1 further comprises:

- A second algorithm running module X17 configured to run the algorithm at a first pace if said degree exceeds a first threshold; otherwise
- A third algorithm running module X18 configured to run the algorithm
10 at a second pace, where the first pace exceeds the second pace; and
- A third determining module X19 configured to determine each one of said neighbouring wireless communication node 5, 6; 5' that at least partly cover said first coverage 4 to a degree that exceeds the first threshold, if any, to constitute a back-up node.

15

According to some aspects, the communication node 1 further comprises:

- A receiving module X20 configured to receive measurement results from at least one user terminal 7, 8 served by the wireless communication node 1, the measurement results comprising
20 information regarding received power at said user terminal 7, 8 from said neighbouring wireless communication node 5, 6; 5'; and
- A fourth determining module X21 configured to determine to which degree said neighbouring wireless communication node 5, 6; 5' covers said first coverage 4 based on the received measurement results.

25

According to some aspects, the communication node 1 further comprises:

- An initiating module X22 configured to initiate an initial antenna parameter setting for said antenna arrangement 2 when running the algorithm, either if said neighbouring wireless communication node 5, 6; 5' is
30 determined to cover said first coverage 4 to a degree that falls below a

second threshold, or if said neighbouring wireless communication node 5, 6; 5' is determined to provide a capacity that falls below a third threshold.

CLAIMS

1. A first wireless communication node (1) comprising at least one antenna arrangement (2), each antenna arrangement (2) having a beam pattern (3) with a certain first coverage (4), where the first wireless communication node (1) is arranged to run a configuration algorithm to optimize the beam pattern (3), wherein the first wireless communication node (1) is arranged to determine if at least one neighbouring wireless communication node (5, 6; 5') is arranged to at least partly cover said first coverage (4) such that an at least partial overlap occurs, and to which degree said neighbouring wireless communication node (5, 6; 5') covers said first coverage (4), where furthermore the first wireless communication node (1) is arranged to run the algorithm at a certain pace in dependence of said degree.
- 15
2. The wireless communication node according to claim 1, wherein each other wireless communication node (5, 6; 5') comprises at least one corresponding antenna arrangement (9, 10; 9') having a beam pattern (11, 12; 11') with a certain corresponding coverage (13, 14; 13'), where furthermore the first wireless communication node (1) is arranged to run the algorithm at a first pace if said degree exceeds a first threshold, otherwise run the algorithm at a second pace, where the first pace exceeds the second pace, where each one of said neighbouring wireless communication node (5, 6; 5') that at least partly cover said first coverage (4) to a degree that exceeds the first threshold is determined to constitute a back-up node.
- 25
3. The wireless communication node according to claim 2, wherein the first wireless communication node (1) is arranged to determine if any one of said neighbouring wireless communication nodes (5, 6; 5') has changed its antenna parameter settings since it was determined to constitute a back-up node.
- 30

4. The wireless communication node according to any one of the claims 2 or 3, wherein the first wireless communication node (1) is arranged to determine if any one of said neighbouring wireless communication node (5, 6; 5') constitutes an essential back-up node (6), an essential back-up node being defined as any other wireless communication node (6) that solely covers a part (24) of said first coverage (4).

5. The wireless communication node according to claim 4, wherein, if any one of said neighbouring wireless communication node (5, 6; 5') constitutes an essential back-up node, the first wireless communication node (1) is arranged to instruct at least one essential back-up node (6) to retain its antenna parameter settings from when it was determined to constitute a back-up node, when it is determined to constitute an essential back-up node (6).

6. The wireless communication node according to any one of the previous claims, wherein the first wireless communication node (1) is arranged to receive measurement results from at least one user terminal (7, 8) served by the wireless communication node (1), the measurement results comprising information regarding received power at said user terminal (7, 8) from said neighbouring wireless communication node (5, 6; 5'), where the first wireless communication node (1) is arranged to determine to which degree said neighbouring wireless communication node (5, 6; 5') covers said first coverage (4) based on the received measurement results.

7. The wireless communication node according to any one of the previous claims, wherein the first wireless communication node (1) is arranged to initiate an initial antenna parameter setting when running the algorithm, either if said neighbouring wireless communication node (5, 6; 5') is determined to cover said first coverage (4) to a degree that falls below a second threshold, or if said neighbouring wireless communication node (5, 6; 5') is determined to provide a capacity that falls below a third threshold.

8. The wireless communication node according to any one of the previous claims, wherein the algorithm is in the form of a RAS-SON, reconfigurable antenna system-self-organizing network, algorithm.

5

9. A method for a first wireless communication node (1) using at least one antenna arrangement (2), each antenna arrangement (2) having a beam pattern (3) with a certain first coverage (4), wherein the method comprises:

10 (15) determining if at least one neighbouring wireless communication node (5, 6; 5') is arranged to at least partly cover said first coverage (4);

(16) if that is the case, determining to which degree said neighbouring wireless communication node (5, 6; 5') covers said first coverage (4); and

15 (23) running an algorithm for optimizing the beam pattern (3) at a certain pace in dependence of said degree.

10. The method according to claim 9, wherein the method

20 comprises:
(17) running the algorithm at a first pace if said degree exceeds a first threshold; otherwise

(18) running the algorithm at a second pace, where the first pace exceeds the second pace; and

25 (19) determining each one of said neighbouring wireless communication node (5, 6; 5') that at least partly cover said first coverage (4) to a degree that exceeds the first threshold, if any, to constitute a back-up node.

30 11. The method according to any one of the claims 9 or 10, wherein the method comprises:

(20) receiving measurement results from at least one user terminal (7, 8) served by the wireless communication node (1), the measurement results comprising information regarding received power at said user terminal (7, 8) from said neighbouring wireless communication node (5, 6; 5'); and

(21) determining to which degree said neighbouring wireless communication node (5, 6; 5') covers said first coverage (4) based on the received measurement results.

10 12. The method according to any one of the claims 9-11, wherein the method comprises:

(22) initiating an initial antenna parameter setting for said antenna arrangement (2) when running the algorithm, either if said neighbouring wireless communication node (5, 6; 5') is determined to cover said first coverage (4) to a degree that falls below a second threshold, or if said neighbouring wireless communication node (5, 6; 5') is determined to provide a capacity that falls below a third threshold.

13. The method according to any one of the claims 9-12, wherein the algorithm is in the form of a RAS-SON, reconfigurable antenna system-self-organizing network, algorithm.

14. The method according to claim 13, wherein the RAS-SON algorithm is used to change at least one antenna parameter from one value to another in a continuous sweep.

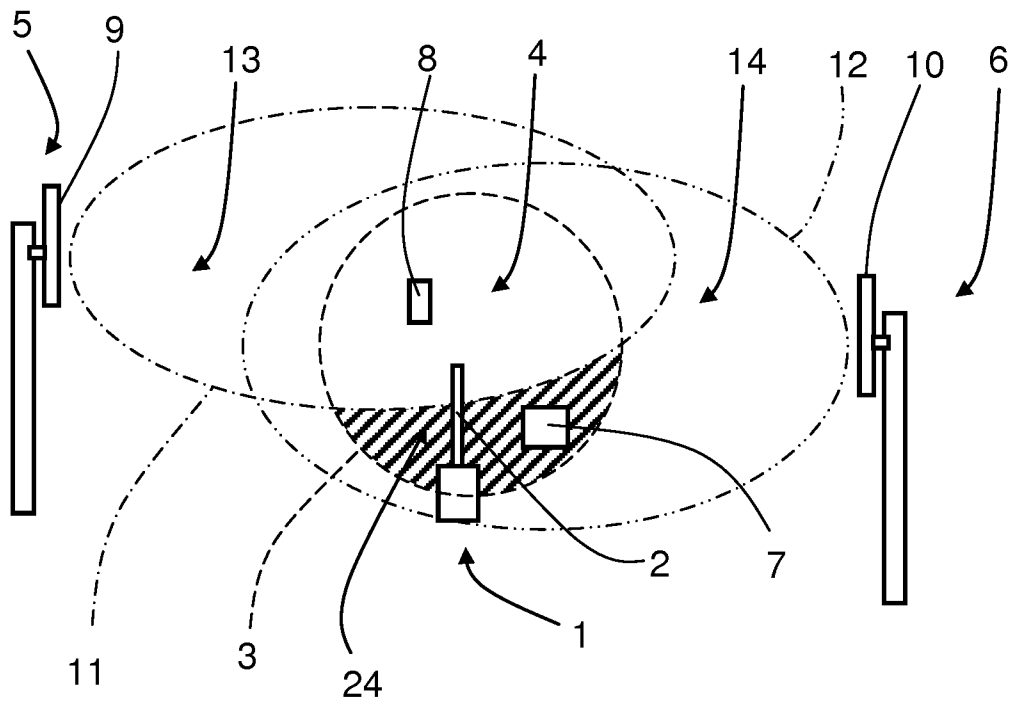

FIG. 1

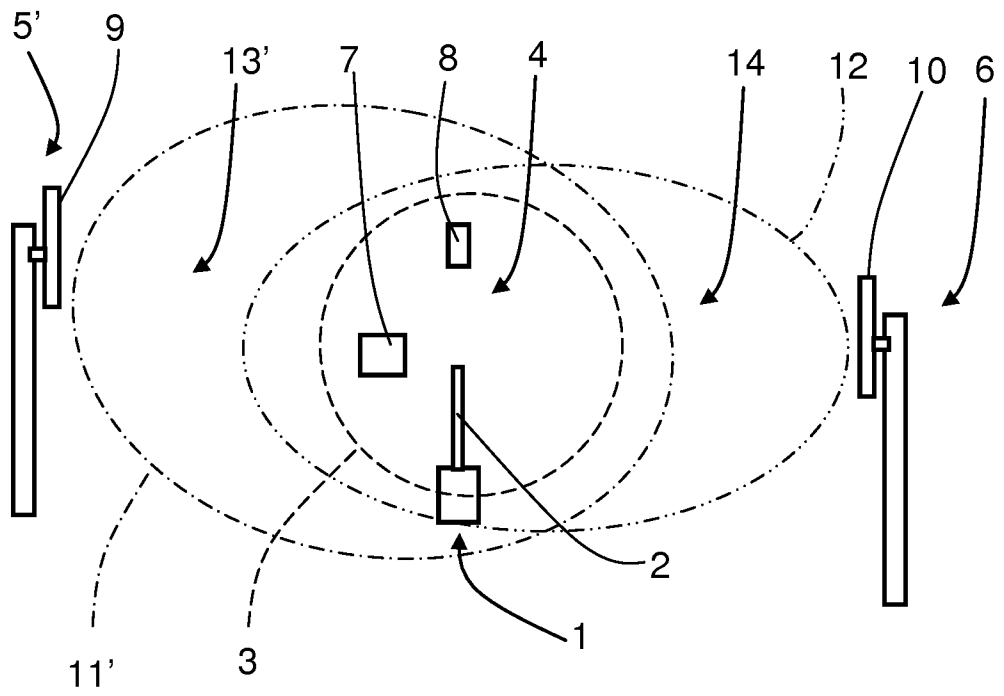

FIG. 2

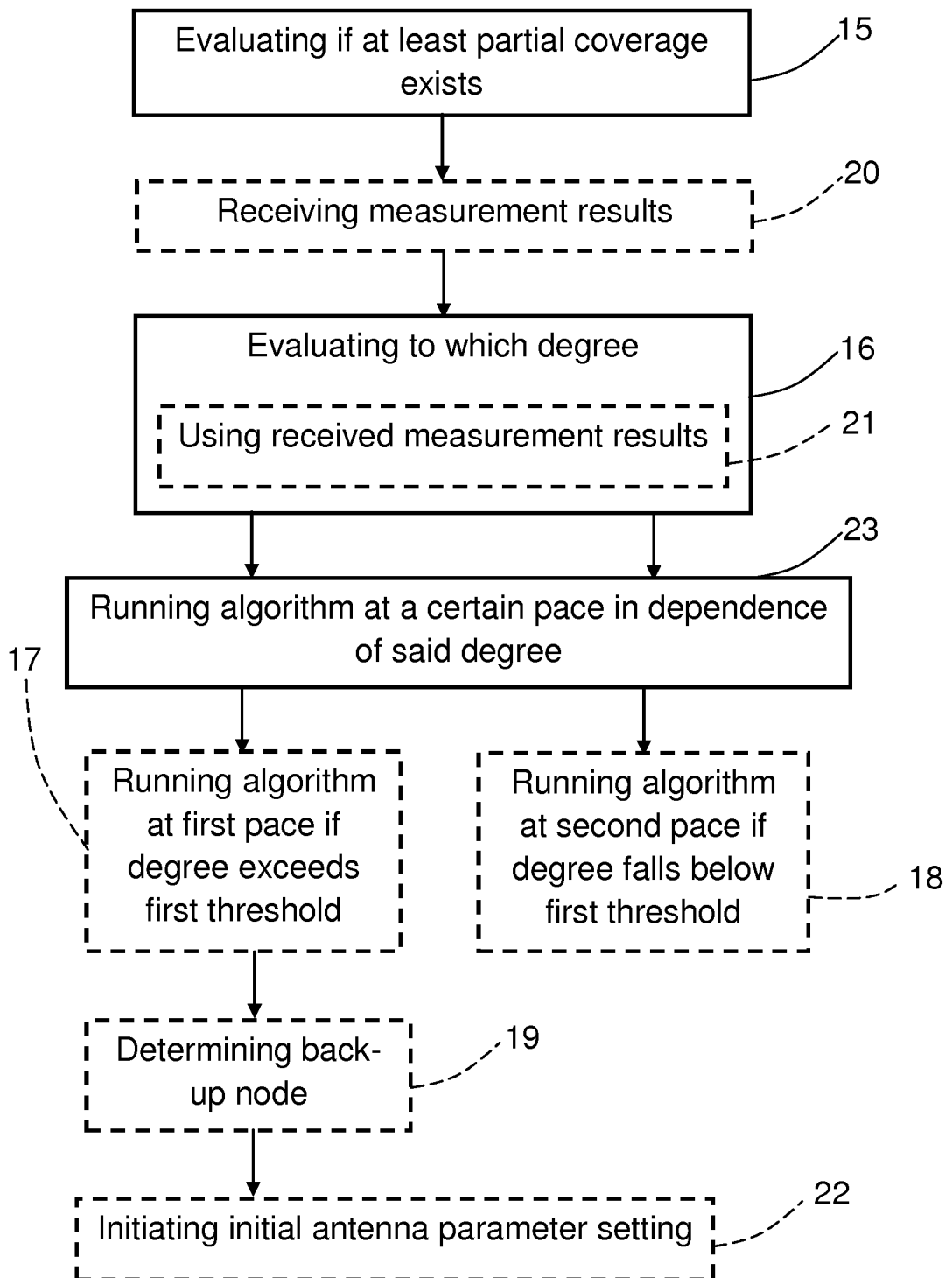

FIG. 3

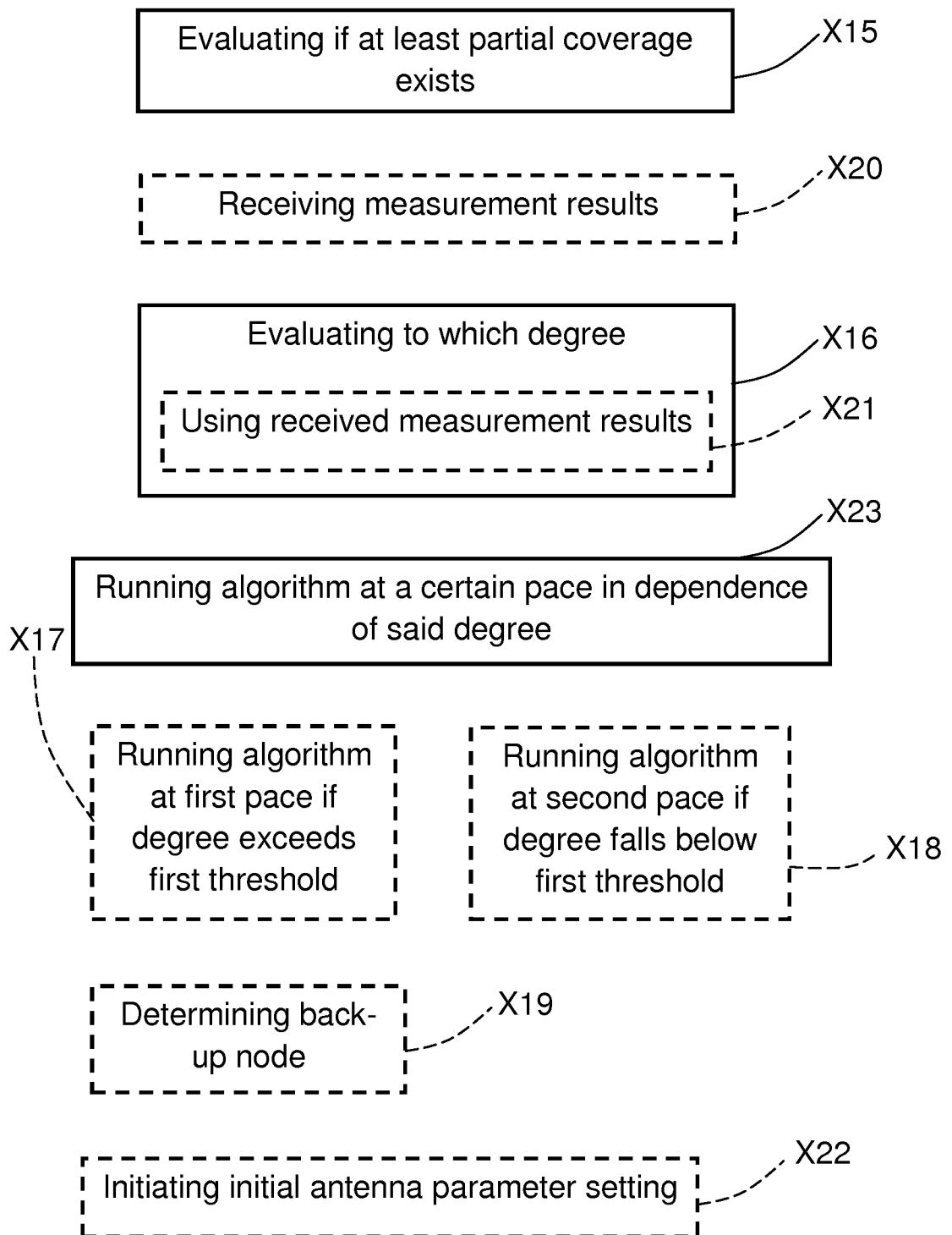

FIG. 4

INTERNATIONAL SEARCH REPORT

International application No
PCT/EP2015/054840

A. CLASSIFICATION OF SUBJECT MATTER
INV. H04B7/02 H04B7/06 H04W16/28
ADD.
According to International Patent Classification (IPC) or to both national classification and IPC

B. FIELDS SEARCHED
Minimum documentation searched (classification system followed by classification symbols)
H04B H04W

Documentation searched other than minimum documentation to the extent that such documents are included in the fields searched

Electronic data base consulted during the international search (name of data base and, where practicable, search terms used)
EPO-Internal, WPI Data

C. DOCUMENTS CONSIDERED TO BE RELEVANT

Category*	Citation of document, with indication, where appropriate, of the relevant passages	Relevant to claim No.
A	<p>WU YI ET AL: "An Autonomous Scheme of Hotspot Adaptation for Small Cell with Active Antennas", 2014 IEEE INTERNATIONAL CONFERENCE ON INTERNET OF THINGS(ITHINGS), AND IEEE GREEN COMPUTING AND COMMUNICATIONS (GREENCOM) AND IEEE CYBER, PHYSICAL AND SOCIAL COMPUTING (CPSOCOM), IEEE, 1 September 2014 (2014-09-01), pages 280-283, XP032747589, DOI: 10.1109/ITHINGS.2014.49 ISBN: 978-1-4799-5967-9 [retrieved on 2015-03-12] abstract chapter II. Preliminaries, part A. Heterogeneous Network chapter IV. Proposed Solution, part D. Execution of the Coverage Pattern Transform;</p> <p style="text-align: right;">-/--</p>	1-14

Further documents are listed in the continuation of Box C.

See patent family annex.

* Special categories of cited documents :

- "A" document defining the general state of the art which is not considered to be of particular relevance
- "E" earlier application or patent but published on or after the international filing date
- "L" document which may throw doubts on priority claim(s) or which is cited to establish the publication date of another citation or other special reason (as specified)
- "O" document referring to an oral disclosure, use, exhibition or other means
- "P" document published prior to the international filing date but later than the priority date claimed

- "T" later document published after the international filing date or priority date and not in conflict with the application but cited to understand the principle or theory underlying the invention
- "X" document of particular relevance; the claimed invention cannot be considered novel or cannot be considered to involve an inventive step when the document is taken alone
- "Y" document of particular relevance; the claimed invention cannot be considered to involve an inventive step when the document is combined with one or more other such documents, such combination being obvious to a person skilled in the art
- "&" document member of the same patent family

Date of the actual completion of the international search 13 October 2015	Date of mailing of the international search report 21/10/2015
Name and mailing address of the ISA/ European Patent Office, P.B. 5818 Patentlaan 2 NL - 2280 HV Rijswijk Tel. (+31-70) 340-2040, Fax: (+31-70) 340-3016	Authorized officer Sieben, Stefan

INTERNATIONAL SEARCH REPORT

International application No
PCT/EP2015/054840

C(Continuation). DOCUMENTS CONSIDERED TO BE RELEVANT		
Category*	Citation of document, with indication, where appropriate, of the relevant passages	Relevant to claim No.
A	figures 4,5 ----- US 2013/331114 A1 (GORMLEY EAMONN [US] ET AL) 12 December 2013 (2013-12-12) paragraph [0004] - paragraph [0005] paragraph [0037] - paragraph [0045]; figure 5 paragraph [0051] - paragraph [0071]; figure 8 -----	1-14

INTERNATIONAL SEARCH REPORT

Information on patent family members

International application No

PCT/EP2015/054840

Patent document cited in search report	Publication date	Patent family member(s)	Publication date
US 2013331114 A1	12-12-2013	CN 104521264 A	15-04-2015
		EP 2859748 A1	15-04-2015
		JP 2015523014 A	06-08-2015
		KR 20150032690 A	27-03-2015
		US 2013331114 A1	12-12-2013
		WO 2013184968 A1	12-12-2013
