

Jan. 30, 1940.

J. SCHWARTZ

Des. 118,786

DRESS ENSEMBLE

Filed Dec. 26, 1939

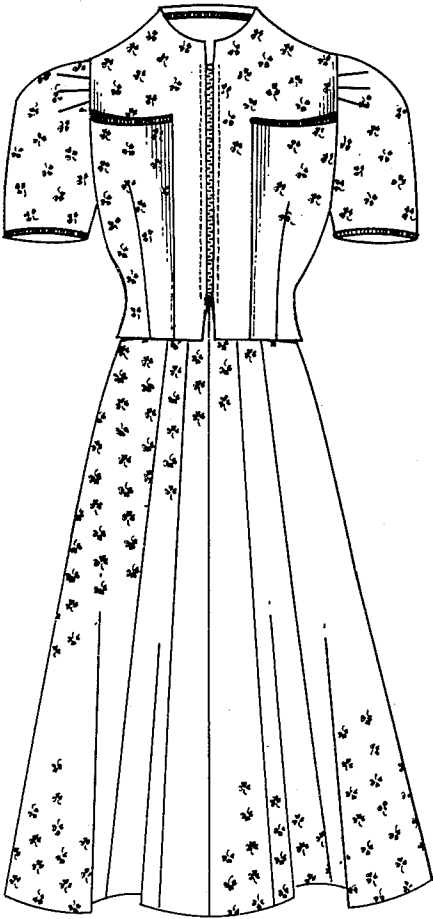

Fig. 1.

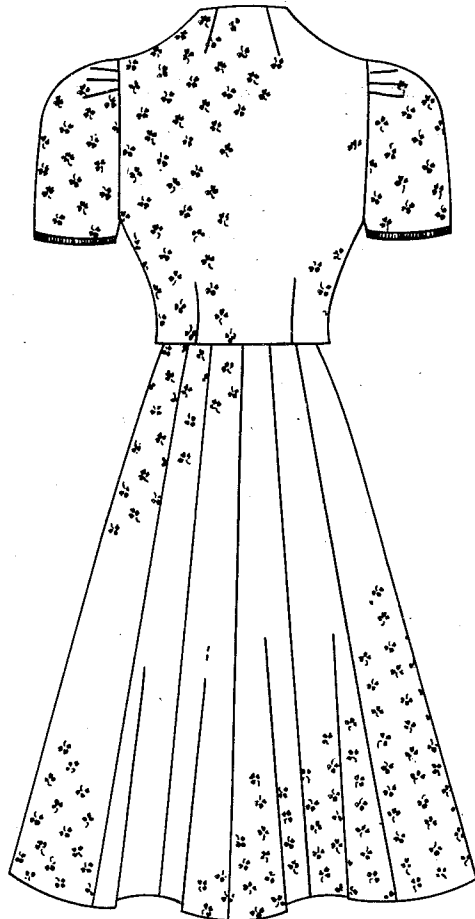

Fig. 2.

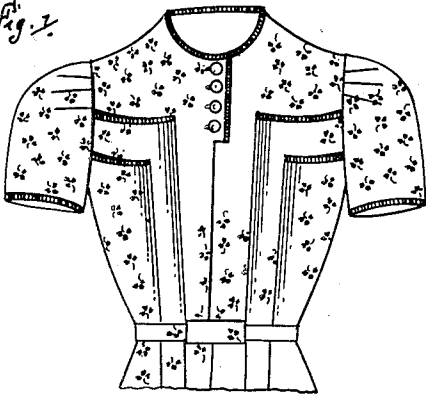

Fig. 3.

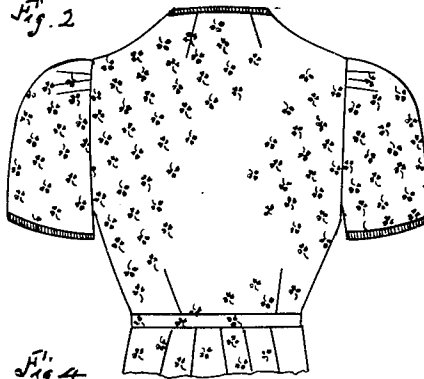

Fig. 4.

INVENTOR.  
JOSEPHINE SCHWARTZ  
BY  
*S. Bernard Gahw.*

# UNITED STATES PATENT OFFICE

118,786

## DESIGN FOR A DRESS ENSEMBLE

Josephine Schwartz, New York, N. Y.

Application December 26, 1939, Serial No. 89,124

Term of patent  $3\frac{1}{2}$  years

*To all whom it may concern:*

Be it known that I, Josephine Schwartz, a citizen of the United States of America, residing in city of New York, county of New York, and State of New York, have invented a new, original, and ornamental Design for a Dress Ensemble, of which the following is a specification, reference being had to the accompanying drawing, forming part thereof.

Fig. 1 is a front view of a dress ensemble showing my new design.

Fig. 2 is a rear view thereof.

Fig. 3 is a fragmentary front view of the dress member of the ensemble.

Fig. 4 is a rear view of Figure 3.

I claim:

The ornamental design for a dress ensemble, substantially as shown.

JOSEPHINE SCHWARTZ.