

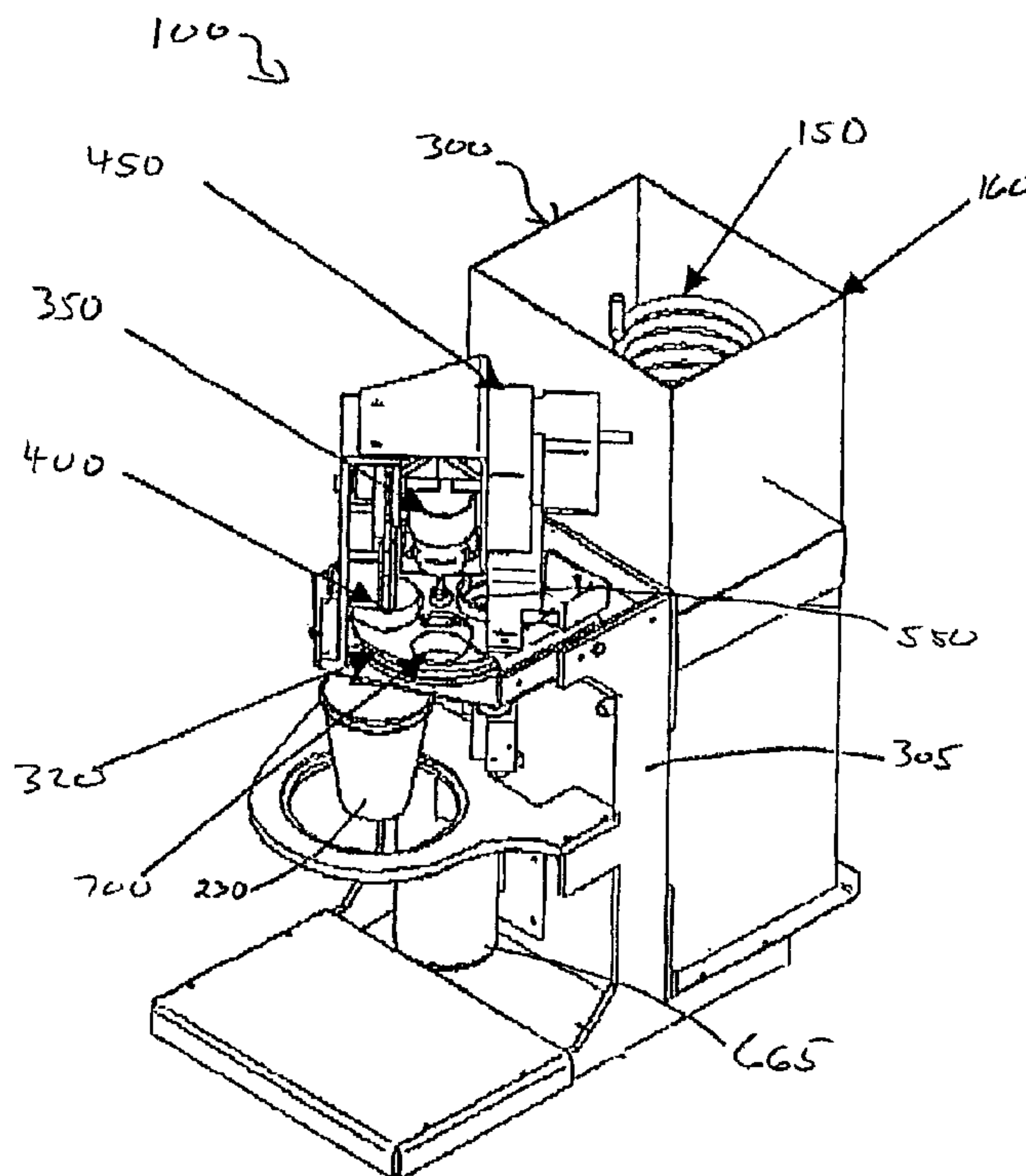

(86) Date de dépôt PCT/PCT Filing Date: 2003/02/03
 (87) Date publication PCT/PCT Publication Date: 2003/08/14
 (85) Entrée phase nationale/National Entry: 2004/07/28
 (86) N° demande PCT/PCT Application No.: US 2003/003075
 (87) N° publication PCT/PCT Publication No.: 2003/065859
 (30) Priorité/Priority: 2002/02/07 (10/071,643) US

(51) Cl.Int.⁷/Int.Cl.⁷ A47J 31/40
 (71) Demandeur/Applicant:
THE COCA-COLA COMPANY, US
 (72) Inventeur/Inventor:
GREEN, CHARLES BRADLEY, US
 (74) Agent: SIM & MCBURNEY

(54) Titre : DISTRIBUTEUR DE CAFE ET DE THE
 (54) Title: COFFEE AND TEA DISPENSER



(57) Abrégé/Abstract:

A beverage system for brewing a beverage from a beverage material and a source of hot, pressurized water. The beverage system may include a cartridge with the beverage material therein. The cartridge may include a seal positioned about the beverage material. The beverage system also may include an injection system for injecting the hot, pressurized water into the cartridge so as to brew the beverage from the beverage material.

(12) INTERNATIONAL APPLICATION PUBLISHED UNDER THE PATENT COOPERATION TREATY (PCT)

(19) World Intellectual Property
Organization
International Bureau



(43) International Publication Date
14 August 2003 (14.08.2003)

PCT

(10) International Publication Number
WO 2003/065859 A3

- (51) International Patent Classification⁷: **A47J 31/40**
- (21) International Application Number:
PCT/US2003/003075
- (22) International Filing Date: 3 February 2003 (03.02.2003)
- (25) Filing Language: English
- (26) Publication Language: English
- (30) Priority Data:
10/071,643 7 February 2002 (07.02.2002) US
- (71) Applicant: **THE COCA-COLA COMPANY** [US/US];
Patent Department, One Coca-Cola Plaza, NW, Atlanta,
GA 30313 (US).
- (72) Inventor: **GREEN, Charles, Bradley**; 1077 Cedar Oak
Court, Lawrenceville, GA 30043 (US).
- (74) Agents: **WARREN, Daniel, J.** et al.; Sutherland Asbill
& Brennan LLP, 999 Peachtree Stree, NE, Atlanta, GA
30309-03996 (US).
- (81) Designated States (*national*): AE, AG, AL, AM, AT, AU,
AZ, BA, BB, BG, BR, BY, BZ, CA, CH, CN, CO, CR, CU,
CZ, DE, DK, DM, DZ, EC, EE, ES, FI, GB, GD, GE, GH,
GM, HR, HU, ID, IL, IN, IS, JP, KE, KG, KP, KR, KZ, LC,
LK, LR, LS, LT, LU, LV, MA, MD, MG, MK, MN, MW,
MX, MZ, NO, NZ, OM, PH, PL, PT, RO, RU, SC, SD, SE,
SG, SK, SL, TJ, TM, TN, TR, TT, TZ, UA, UG, UZ, VC,
VN, YU, ZA, ZM, ZW.
- (84) Designated States (*regional*): ARIPO patent (GH, GM,
KE, LS, MW, MZ, SD, SL, SZ, TZ, UG, ZM, ZW),
Eurasian patent (AM, AZ, BY, KG, KZ, MD, RU, TJ, TM),
European patent (AT, BE, BG, CH, CY, CZ, DE, DK, EE,
ES, FI, FR, GB, GR, HU, IE, IT, LU, MC, NL, PT, SE, SI,
SK, TR), OAPI patent (BF, BJ, CF, CG, CI, CM, GA, GN,
GQ, GW, ML, MR, NE, SN, TD, TG).
- Declarations under Rule 4.17:**
— *as to applicant's entitlement to apply for and be granted a
patent (Rule 4.17(ii)) for all designations*

[Continued on next page]

(54) Title: COFFEE AND TEA DISPENSER

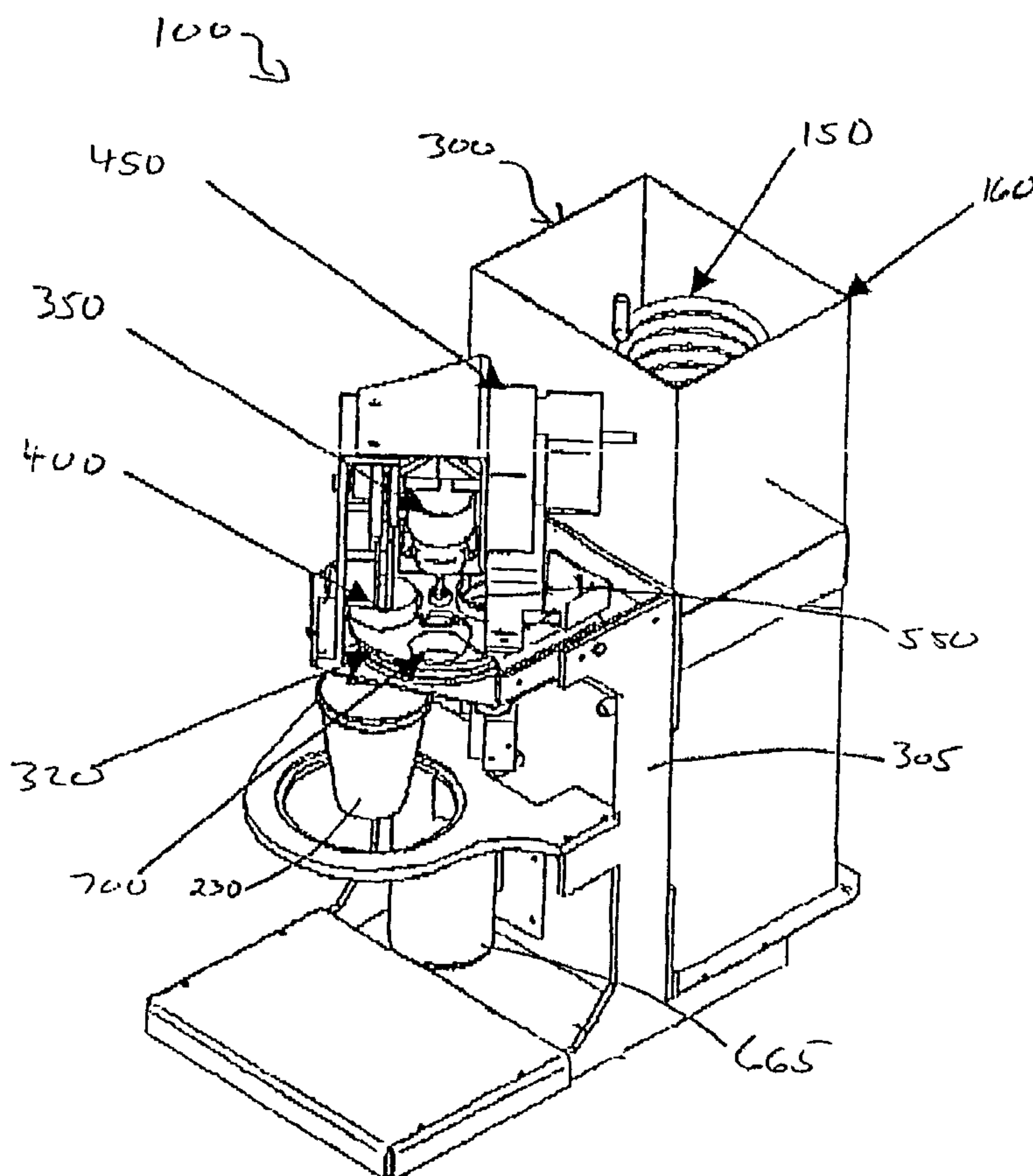

(57) Abstract: A beverage system for brewing a beverage from a beverage material and a source of hot, pressurized water. The beverage system may include a cartridge with the beverage material therein. The cartridge may include a seal positioned about the beverage material. The beverage system also may include an injection system for injecting the hot, pressurized water into the cartridge so as to brew the beverage from the beverage material.

WO 2003/065859 A3

WO 2003/065859 A3



— *as to the applicant's entitlement to claim the priority of the earlier application (Rule 4.17(iii)) for all designations*

(88) Date of publication of the international search report:
31 December 2003

Published:

— *with international search report*

For two-letter codes and other abbreviations, refer to the "Guidance Notes on Codes and Abbreviations" appearing at the beginning of each regular issue of the PCT Gazette.

COFFEE AND TEA DISPENSER

5 **Technical Field**

The present invention relates generally to a beverage dispenser and more particularly relates to a beverage dispenser that provides coffee, espresso, tea, and other brewed beverages in a high speed and a high quality manner.

10 **Background of the Invention**

Several different types of beverage brewing systems are known in the art. For example, percolators and drip-type coffee makers have long been used to make regular or "American"-type coffee. Hot water is generally passed through a container of coffee grinds so as to brew the coffee. The coffee then drips into a pot or a cup.
15 Likewise, pressure-based devices have long been used to make espresso-type beverages. Hot, pressurized water may be forced through the espresso grinds so as to brew the espresso. The espresso may then flow into the cup.

One of the drawbacks with these known systems may focus on their use in self-serve or high volume restaurants or other types of retail outlets. For example, a high
20 quality espresso beverage simply may take too long to brew with conventional equipment in a high volume restaurant. Similarly, the amount of time it may take to seep a cup of tea also may be too long. As a result, a customer may choose to go elsewhere for his or her brewed beverage.

Further, although regular or American coffee may be made in sufficient
25 quantity for a high volume restaurant or in any other type of establishment, the customer may prefer a beverage brewed immediately at that time and that location. Brewing smaller amounts of coffee, however, has not always produced a quality beverage and, again, may take too much time as to be practical or economical.

What may be desired, therefore, is a beverage dispenser that can produce
30 coffee, espresso, tea, and other types of brewed beverages in a high quality and high speed manner to individual consumers in individual servings. The device, however, preferably should be easy to use, easy to maintain, and be competitive in terms of cost.

Summary of the Invention

35 The present invention thus provides a beverage system for brewing a beverage from a beverage material and a source of hot, pressurized water. The beverage

system may include a cartridge with the beverage material therein. The cartridge may include a seal positioned about the beverage material. The beverage system also may include an injection system for injecting the hot, pressurized water into the cartridge so as to brew the beverage from the beverage material.

5 Specific embodiments of the present invention may include the injection system having an injection nozzle for penetrating the seal surrounding the beverage material. The injection system also may include an injection head positioned about the injection nozzle. The injection head may include a sealing ring positioned about the injection nozzle so as to create a seal between the injection head and the cartridge. The
10 injection system may include a drive system so as to maneuver the injection head about the cartridge. The drive system may include an eccentric cam. The drive system may maneuver the injection head into contact with the cartridge with about 135 to about 160 kilograms (about 300 to about 350 pounds) of force.

 The cartridge may include a first end and a second end. The first end may
15 include an insert positioned a predetermined distance under the seal such that the injection nozzle may penetrate the seal but not the insert. The second end may include a scored area such that the scored area may release from the seal under the application of pressure. The seal may include a foil.

 A further embodiment of the present invention may provide a device for
20 holding a beverage brewing material. The device may include a container with the beverage brewing material therein. The container may have a first end and a second end. The first end of the container may include a wall. The wall may include a number of apertures therein. A first seal may be positioned about the wall by a predetermined distance and a second seal may be positioned about the second end. The predetermined
25 distance may be about one (1) to about four (4) centimeters (about 0.4 to about 1.6 inches). The wall may be an insert. The first seal and the second seal each may be a foil such that the device maintains the beverage brewing material in a substantially airtight manner. The second seal may include a scored area such that the scored area may release from the second seal upon the application of pressure. The second end may
30 include a filter layer. The container may be made out of a thermoplastic.

 A further embodiment of the present invention may provide a beverage system for producing a beverage from a source of hot water and a number of beverage material containers. The beverage system may include a plate with a number of apertures therein. The apertures may be sized to accommodate the beverage material
35 containers. The system also may include an injection station positioned about the plate.

The injection station may include means for injecting the beverage material containers with hot water from the hot water source so as to produce the beverage.

The beverage system further may include a drive motor so as to drive the plate and a limit switch in communication with the drive motor. The plate may include
5 one or more detents positioned therein such that the detents may align with the limit switch so as to stop the movement of the plate.

The injecting means may include an injection nozzle for penetrating the beverage material containers. The injecting means may include an injection head positioned about the injection nozzle. The injecting means also may include a sealing
10 ring positioned about the injection nozzle so as to create a seal between the injection head and the beverage material containers. The injecting means may include an injection drive system so as to maneuver the injection head about the beverage material containers. The injection drive system may include an eccentric cam. The injection drive system may maneuver the injection head into contact with the beverage material containers with
15 about 135 to about 160 kilograms (about 300 to about 350 pounds) of force.

The beverage system further may include a loading assembly positioned about the plate. The loading assembly may include a container carousel for storing the beverage material containers. The loading assembly also may include a loading
20 mechanism so as to place the beverage material containers within the apertures of the plate. The loading mechanism may include an escapement ratchet operated by a solenoid.

The beverage system further may include an ejector assembly positioned about the plate. The ejector system may include a lift mechanism positioned about the plate so as to remove the beverage material containers from the apertures. The lift
25 mechanism may include a plunger operated by a solenoid. The ejector system may include a sweep mechanism so as to push the beverage material containers off of the plate. The sweep mechanism may include a rotating arm operated by a solenoid.

A further embodiment of the present invention may provide a beverage system for producing a beverage from a source of hot water and a number of beverage
30 material containers. The beverage system may include a transport assembly for maneuvering the beverage material containers, a loading assembly positioned adjacent to the transport assembly for loading the beverage material containers onto the transport assembly, an injection station positioned adjacent to the transport assembly for injecting the beverage material containers with hot water from the hot water source, and an
35 ejection station positioned adjacent to the transport assembly for removing the beverage material containers from the transport assembly.

A further embodiment of the present invention may provide a beverage system for brewing a beverage from a container of beverage material. The beverage system may include a primary source of hot, pressurized water, an injection system so as to insert the hot, pressurized water into the container of beverage material to produce a primary beverage stream, a secondary source of hot water, and a mixing container for mixing the hot water from the secondary source with the primary beverage stream so as to produce the beverage. The secondary source of hot water may include a hot water reservoir. The primary source of hot, pressurized water may include a heat exchanger in communication with the hot water reservoir. The primary source of hot, pressurized water may include a pump. The pump may be capable of multiple flow rates. The mixing container may include a collection funnel.

A method of the present invention may provide for preparing a brewed beverage from a beverage material and a flow of water. The beverage material may be positioned within a container having a first seal and a second seal. The method may include the steps of pressurizing the flow of water, heating the flow of water, injecting the flow of water into the container of beverage material through the first seal, and bursting the second seal such that the beverage may flow out of the container.

The flow of water may be pressurized to about 2 to 14 kilograms per square centimeter (about 30 to about 200 pounds per square inch) and heated to about 82 to 93 degrees Celsius (about 180 to 200 degrees Fahrenheit). The method may include the further step of mixing the beverage and a secondary water flow. The second seal of the container may include a scored area and the step of bursting the second seal may include bursting the scored area.

The beverage material may include espresso grinds such that the injecting step provides the flow of water through the container at about nine (9) to about fourteen (14) kilograms per square centimeter (about 130 to about 200 pounds per square inch.) The beverage material may include coffee grinds such that the injecting step provides the flow of water through the container at about two (2) to about (14) kilograms per square centimeter (about 30 to about 200 pounds per square inch.) The beverage material may include tealeaves such that the injecting step provides the flow of water through the container at about two (2) to about (4) kilograms per square centimeter (about 30 to about 60 pounds per square inch.)

Brief Description of the Drawings

Fig. 1 is a schematic view of a beverage dispenser system of the present invention.

Fig. 2 is a perspective view of one embodiment of the beverage dispenser system of the present invention.

Fig. 3 is a top plan view of the beverage dispenser system of Fig. 2.

Fig. 4 is a perspective view of the turret system of the beverage dispenser system of Fig. 2.

Fig. 5 is a perspective view of the injector assembly of the beverage dispenser system of Fig. 2 with the guide wheels and the return spring of the support plate shown in phantom lines.

Fig. 6 is a rear perspective view of the injector assembly of the beverage dispenser system of Fig. 2 with the idler wheel and the limit switch shown in a cut away view.

Fig. 7 is a perspective view of the ejector system of the beverage dispenser system of Fig. 2.

Fig. 8 is a side cross sectional view of the ejector system of Fig. 7 taken along line A-A.

Fig. 9 is a perspective view of the loading system of the beverage dispenser system of Fig. 2 with the pod cartridges and the turret assembly shown in a cut away view.

Fig. 10 is a cut away view of the loading mechanism of the loading assembly of Fig. 9.

Fig. 11 is a cut away view of a beverage pod cartridge for use with the present invention.

Fig. 12 is a bottom plan view of the beverage pod of Fig. 11.

Fig. 13 is a plan view of the exterior of a vending machine that may be used with the beverage dispenser system of the present invention.

Fig. 14 is a side cross-sectional view of the pod cartridge and the injection head with the water flow path therethrough shown.

Detailed Description of the Preferred Embodiments

Referring now to the drawings, in which like numerals refer to like elements throughout the several views, Fig. 1 shows a schematic view of a beverage dispenser system 100 of the present invention.

Water Control System

The beverage dispenser system 100 may include a control system 105. The water control system 105 controls the flow of water within the beverage dispenser

system 100 so as to produce a beverage. The water control system 105 may include a water source 110. The water source 110 may be a source of tap water or any other type of conventional water supply. The water may be at atmospheric pressure and is preferably chilled to about 15 to about 24 degrees Celsius (about 60 to about 75 degrees Fahrenheit).

Water from the water source 110 may be transported throughout the beverage dispenser system 100 via one or more water lines 120. The water lines 120 may be any type of conventional piping. The water lines 120 may be made out of copper, stainless steel, other types of metals, plastics, rubber, and other types of substantially non-corrosive types of materials. Preferably, copper or a similar material may be used due to the heat and the pressure involved herein. The size or the diameter of the water lines 120 may depend upon on the size and the anticipated volume of the overall beverage dispenser system 100. In general, the water lines 120 may be about 0.95 centimeters (about 3/8ths of an inch) or larger in inside diameter so as to provide the beverage dispenser system 100 with a throughput of about 1000 to 1500 milliliters (about 34 to about 50 ounces) of brewed beverages per minute.

Connected to one or more of the water lines 120 may be an extraction pump 130. The extraction pump 130 may pump and pressurize the water from the water source 110 so as to drive the water through the beverage dispenser system 100. The extraction pump 130 may be a conventional diaphragm pump, a centrifugal pump, a rotary vane pump, or a gear pump. Other types of conventional pumps also may be used. The speed of the pump 130 is preferably proportional to the flow rate therethrough. The pump 130 may have a flow rate of about 180 to 1500 milliliters per minute (about 6 to 50 ounces per minute) depending upon the size and volume of the overall beverage dispenser system 100. The pump 130 may be capable of different flow rates. The pump 130 may increase the pressure of the water from about atmospheric to about fourteen (14) kilograms per square centimeter (about zero (0) to about 200 pounds per square inch).

Positioned on or in communication with one of the water lines 120 downstream of the extraction pump 130 may be a flow sensor 140. The flow sensor 140 may measure the amount of water flowing through the water line 120 as pumped by the extraction pump 130. The flow sensor 140 may be of conventional design and may include a turbine or a paddle wheel type sensor.

Positioned on or in communication with one of the water lines 120 downstream of the flow sensor 140 may be a heat exchanger 150. The heat exchanger 150 may be a conventional coil-type or cross flow type heat exchanger and may be made

out of copper, stainless steel, or similar types of materials. The heat exchanger **150** may be positioned within a hot water reservoir **160**. The water within the heat exchanger **150** is heated as it passes through the hot water reservoir **160**. The hot water reservoir **160** may be a conventional hot water container. The reservoir **160** may be made out of
5 copper, stainless steel, brass or similar types of materials. Depending upon the overall size and capacity of the beverage dispenser system **100**, the hot water reservoir **160** may hold about seven (7) to about nineteen (19) liters (about two (2) to about five (5) gallons) of water. The water within the hot water reservoir **160** may be heated by a conventional heat source **180**. The heat source **180** may include a resistance device, a heat pump, or
10 similar types of heating devices. The heat source **180** may heat the water within the hot water reservoir **160** to approximately 87 to about 96 degrees Celsius (about 180 to about 205 degrees Fahrenheit).

The hot water reservoir **160** may be fed from a secondary water source **170**. The secondary water source **170** may be identical to the water source **110** described
15 above. The secondary water source **170** may be a source of tap water or a similar type of a conventional water supply. The secondary water source **170** may be connected to the hot water reservoir **160** by one or more water lines **120** as described above.

Positioned on or in communication with one or more of the water lines **120** downstream of the heat exchanger **150** and the hot water reservoir **160** may be a
20 solenoid valve **190**. The solenoid valve **190** may open and close the one or more water lines **120** downstream from the heat exchanger **150** and the hot water reservoir **160**. The solenoid valve **190** may be of conventional design.

Positioned on or in communication with one or more of the water lines **120** downstream of the solenoid valve **190** may be an injection nozzle **200**. The injection
25 nozzle **200** may direct a stream of the hot, high pressure water as the water exits the heat exchanger **150**. Possible physical embodiments of the injection nozzle **200** will be described in more detail below.

Also as will be discussed in more detail below, the injection nozzle **200** may act in cooperation with a pod cartridge **210**. The pod cartridge **210** may contain
30 coffee, tea, espresso or other types of brewed beverage grinds or leaves within a foil seal. The pod cartridge **210** may be reusable or disposable. The injection nozzle **200** may inject the hot, high pressure water stream into the pod cartridge **210** so as to brew the coffee, tea, espresso or other type of beverage. The injection nozzle **200** may be capable of penetrating the seal before injecting the water flow into the pod cartridge **210**.

Downstream of the pod cartridge **210** may be a collection funnel **220**.
35 The collection funnel **220**, as will be described in more detail below, may be a

conventionally shaped funnel structure. A cup **230**, a pot, or other type of drinking vessel may be positioned underneath the collection funnel **220** so as to receive the brewed coffee, tea, espresso, or other type of brewed beverage.

A make-up water pump **240** may be in communication with the hot water reservoir **160** via one or more of the water lines **120**. The make-up pump **240** may be identical to the extraction pump **130** described above. Alternatively, the make-up pump **240** also may include a peristaltic or a gear type pump. The make-up pump **240** need not pressurize the make-up water flow. The pump **130** may have a flow rate of about 1000 to about 1250 milliliters per minute (about 33 to about 42 ounces per minute) depending upon the size and anticipated volume of the overall beverage dispenser system **100**. The make-up pump **240** may be capable of different flow rates. The pump **240** may be capable of pressures of about 0.2 to 0.4 kilograms per square centimeter (about three (3) to about five (5) pounds per square inch).

Positioned on or in communication with one or more of the water lines **120** downstream of the make-up pump **240** may be a make-up water flow sensor **250**. The make-up flow sensor **250** may be identical or similar to the flow sensor **140** described above.

Positioned on or in communication with one of the water lines **120** downstream of the flow indicator **250** may be a make-up water solenoid valve **260**. The solenoid valve **260** may be identical or similar to the solenoid valve **190** described above. Instead of the solenoid valve **260** and the make-up pump **240**, the flow of water downstream of the hot water reservoir **160** may be controlled by a gravity feed system. In other words, the water from the hot water reservoir **160** may be allowed to flow downstream once the solenoid valve **260** is opened.

One or more of the water lines **120** may connect the solenoid valve **260** and the collection funnel **220**. Hot water from the hot water reservoir **160** may be mixed with the brewed coffee, tea, espresso, or other beverage from the injection nozzle **200** in the collection funnel **220** before being dispensed into the cup **230** so as to alter the strength or character of the beverage.

An electronic control **270** may monitor and control the operation of the beverage dispenser system **100** as a whole and each of the components therein. The electronic control **270** may be a microcontroller such as a PIC16F876 controller sold by Microchip Technology of Chandler, Arizona or a similar type of device.

The electronic control **270** may control the operation of the extraction pump **130**, the flow sensor **140**, the heat source **180**, the solenoid valve **190**, the make-up water pump **240**, the make-up flow sensor **250**, the make-up solenoid valve **260**, and

other elements herein. Specifically, the electronic control 270 may monitor the amount of water dispensed by the extraction pump 130 via the flow sensor 140. When the appropriate amount of water has been dispensed, the solenoid valve 190 may shut one or more of the water lines 120. Likewise when a make-up water flow is required, the
5 electronic control 270 may monitor the water flow as provided by the makeup pump 240 based upon the information provided by the make-up flow sensor 250 so as to turn the make-up solenoid valve 260 on and off. The electronic control 270 also may monitor and vary the speed and flow rate of the pumps 130, 240. The electronic control 270 also may monitor and control the temperature of the water in the heat exchanger 150 and the
10 water reservoir 160 as well as the heat source 180.

Pod Brewing Apparatus

Figs. 2 and 3 show one application of the beverage dispenser system 100. In these figures, a pod brewing apparatus 300 is shown. The pod brewing apparatus 300
15 may include each of the elements as described above for the water control system 105, including the heat exchanger 150 positioned within the hot water reservoir 160 and the injection nozzle 200 as is shown. In this embodiment, the elements of the beverage dispenser system 100 as a whole are mounted onto a dispenser frame 305. The dispenser frame 305 may be made out of stainless steel, aluminum, other types of metals, or other
20 types of substantially noncorrosive materials.

The Turret Assembly

As was described above, the injection nozzle 200 may interact with the pod cartridges 210 so as to produce the desired beverage. The pod cartridges 210 may be
25 positioned in the beverage dispenser system 100 within a turret assembly 310. The turret assembly 310 may be fixedly attached to the dispenser frame 305. As is shown in Fig. 4, the turret assembly 310 may include a turret plate 320 positioned within a turret frame 325. The turret frame 325 may be made out of stainless steel, aluminum, other types of conventional metals, or similar types of substantially noncorrosive materials. The turret
30 plate 320 may be substantially circular. The turret plate 320 may include a number of pod apertures 330. The pod apertures 330 may be sized to accommodate the pod cartridges 210. The turret plate 320 may spin about a turret pin 340. A turret motor 350 may drive the turret assembly 310. The turret motor 350 may be a conventional AC motor or a similar type of device. The turret motor 350 may drive the turret assembly
35 310 at about six (6) to about thirty (30) rpm, with about twenty-five (25) rpm preferred.

The turret plate **320** also may have a number of detents **360** positioned about its periphery. The detents **360** may be positioned about each of the turret apertures **330**. The detents **360** may cooperate with one or more limit switches **365** so as to control the rotation of the turret plate **320**. Once the electronic control **270** activates the operation of the turret motor **350** so as to spin the turret plate **320**, the rotation of the plate **320** may be stopped when the limit switch **360** encounters one of the detents **360**.

The Injector Assembly

Positioned adjacent to the turret assembly **310** may be an injector assembly **400**. The injector assembly **310** may be fixedly attached to the dispenser frame **305**. As is shown in Figs. 5 and 6, the injector assembly **400** may include the injection nozzle **200** as described above. The injection nozzle **200** may have a diameter of about 0.3 to about 0.65 millimeters (about one-eighth to about one-quarter inches). The injection nozzle **200** may be somewhat conical in shape so as to penetrate the pod cartridge **210**. The injector assembly **400** also may include an injector frame **410** extending above the turret assembly **310**. The injector frame **410** may be made out of stainless steel, other types of metals, or similar types of substantially noncorrosive materials.

The injector assembly **400** may include an injector head **420**. The injector head **420** may include the injection nozzle **200** as described above. The injector head **420** may be slightly larger in diameter than the pod cartridges **210**. The injector head **420** also may be made out of stainless steel, plastics, or similar types of substantially noncorrosive materials. The injector head **420** may include a sealing ring **430** positioned about its lower periphery. The sealing ring **430** may be made out of rubber, silicone, or other types of elastic materials such that a substantially water tight seal may be formed between the injector head **420** and the pod cartridge **210**. One or more of the water lines **120** may be connected to the injector nozzle **200** and the injector head **420**. As is described above, the water lines **120** may connect the injection nozzle **200** with the heat exchanger **150** so as to provide hot, pressurized water to the pod cartridges **210**.

The injector head **420** may be moveable in the substantially vertical plane via a cam system **440**. (The terms "vertical" and "horizontal" are used as a frame of reference as opposed to absolute positions. The injector head **420** and the other elements described herein may operate in any orientation.) A cam system drive motor **450** may drive the cam system **440**. The drive motor **450** may be a conventional AC motor similar to the turret motor **350** described above. The drive motor **450** also may be a shaded pole or a DC type motor. The drive motor **450** may rotate an eccentric cam **460** via a drive

belt system 470. The drive motor 450 and the gear system 470 may rotate the eccentric cam 460 at about six (6) to about thirty (30) rpm, with about twenty-five (25) rpm preferred. The eccentric cam 460 may be shaped such that its lower position may have a radius of about 4.1 to about 4.8 centimeters (about 1.6 to 1.9 inches) while its upper position may have a radius of about 3.5 to 4.1 centimeters (about 1.3 to about 1.7 inches).

The eccentric cam 460 may cooperate with an idler wheel 480. The idler wheel 480 may be in communication with and mounted within a support plate 490. The support plate 490 may maneuver about the injector frame 410. The support plate 490 may be made out of stainless steel, other types of steel, plastics, or other materials. The support plate 490 may be fixedly attached to the injector head 420. The support plate 490 may have a number of guide wheels 500 positioned thereon such that the support plate 490 can move in the vertical direction within the injector frame 410. A return spring 520 also may be attached to the support plate and the injector frame 410. A limit switch 530 may be positioned about the cam 460 such that its rotation may not exceed a certain amount.

The injector head 420 thus may maneuver up and down in the vertical direction via the cam system 440. Specifically, the drive motor 450 may rotate the eccentric cam 460 via the gear system 470. As the eccentric cam 460 rotates with an ever-increasing radius, the idler wheel 480 pushes the support plate 490 downward such that the injector head 420 comes in contact with a pod cartridge 210. The eccentric cam 460 may lower the injector head 420 by about 6.4 to about 12.7 millimeters (about one-quarter to about one-half inches). Once the injector head 420 comes into contact with the pod cartridge 210, the eccentric cam 460 may continue to rotate and increases the pressure on the pod cartridge 210 until the cam 460 reaches the limit switch 530. The electronic control 270 then directs the drive motor 450 to hold the cam 460 in place for a predetermined amount of time. The electronic control 270 then reverses the cam system 440 such that the injector head 420 returns to its original position.

The Ejector Assembly

Figs. 7 and 8 show an ejector system 550. The ejector system 550 may be positioned about the dispenser frame 305 adjacent to the injector assembly 400. The ejector system 550 may include a lift system 560. The lift system 560 may be positioned underneath the turret plate 320. The lift system 560 may include a lift pad 570 positioned underneath the turret plate 320. The lift pad 570 may be made out of stainless steel, other types of steel, plastics, or similar types of materials. The lift plate 570 may

be substantially plunger-like in shape with a top plate **580** extending from a shaft **590**. The lift pad **570** may move in a substantially vertical direction as powered by an ejector solenoid **600**. The ejector solenoid **600** may be of conventional design and may operate at about 0.6 to about 1.4 kilograms (about 1.5 to about 3 pounds) of force. Operation of the ejector solenoid **600** may be controlled by the electronic control **270**. A return spring **610** may be positioned about the shaft **590** of the lift pad **570**. The return spring **610** may limit the vertical extent of travel of the lift pad **570** and also then return the lift pad **570** to its original position.

The ejector system **550** also may include a sweep system **620**. The sweep system **620** may be positioned above the turret plate **320**. The sweep system **620** may be positioned on the turret frame **325**. The sweep system **620** may include a sweeper arm **630**. The sweeper arm **630** may be positioned for rotation on an arm post **640**. A sweeper solenoid **650** may be positioned on the turret frame **325**. The sweeper solenoid **650** may be of conventional design and may operate at about 0.2 to about 0.7 kilograms (about 0.5 to about 1.5 pounds) of force. Operation of the sweeper solenoid **650** may be controlled by the electronic control **270**. Activation of the sweeper solenoid **650** causes the arm **630** to rotate about the arm post **640**. Positioned adjacent to the sweeper solenoid **650** may be a disposal hole **660** positioned within the turret frame **325**. The sweeper arm **630** thus may sweep the spent pod cartridges **210** as lifted by the lift system **560** into the disposal hole **660**. Specifically, the lift system **560** lifts the pod cartridge **210** out of the pod aperture **330**. The sweeper system **620** then sweeps the pod cartridge **210** off of the turret plate **320** and into the disposal hole **660**. One or more collection bins **665** may be positioned underneath or in communication with the disposal hole **660** so as to collect the spent cartridges **210**.

25

The Loading Assembly

Also positioned on the dispenser frame **305** adjacent to the ejector assembly **550** may be a loading assembly **700**. As is shown in Figs. 9 and 10, the loading assembly **700** may be mounted adjacent to the turret frame **325**. The loading assembly **700** may include a pod carousel **710**. The pod carousel **710** may be a substantially tubular structure with a number of pod compartments **720** positioned therein. A number of the pod cartridges **210** may be positioned within each of the pod compartments **720**. The pod compartments **720** may be substantially tubular or cylindrical in shape structures. The pod carousel **710** may be rotated about a pod spindle **730**. The pod carousel **710** may be rotated via a spindle motor **740**. The spindle motor **740** may be in conventional AC motor similar to the turret motor **350** described above.

30
35

The spindle motor **740** also may be a shaded pole or a DC type motor. The spindle motor **740** may rotate the pod carousel **710** via a drive belt system **750**. The spindle motor **740** may rotate the pod carousel **710** at about six (6) to about thirty (30) rpm, with about twenty-five (25) rpm preferred. The pod carousel **710** also may have a number of
5 detents or similar structures positioned about each pod compartment **720**. The detents may cooperate with a limit switch so as to control the rotation of the pod carousel **710** in a manner similar to the use of the limit switch **360** and the detents **370** of the turret assembly **310** described above.

Positioned adjacent to each pod compartment **720** within the loading
10 assembly **700** may be a loading mechanism **760**. The loading mechanism **760** may include an escapement ratchet **770**. The escapement ratchet **770** may be powered by a dispensing solenoid **780**. The dispensing solenoid **780** may be of conventional design. The dispensing solenoid **780** may operate at about 1.3 to about 2.3 kilograms (about three (3) to about five (5) pounds). A return spring **790** may be positioned about the
15 dispensing solenoid **780** so as to return the escapement ratchet **770** to its original position after use. Activation of the dispensing solenoid **780** causes the escapement ratchet **770** to rotate so as to permit one of the pod cartridges **210** to drop out of the pod compartment **720** and into one of the apertures **330** of the turret assembly **310**. Operation of the loading assembly **700** and the elements therein may be controlled by the
20 electronic control **270**.

The Pod Cartridge

Figs. 11 and 12 show one embodiment of the pod cartridge **210**. The pod cartridge **210** may include a cup **800**. The cup **800** may be made out of a conventional
25 thermoplastic such as polystyrene or polyethylene. Alternatively, metal such as stainless steel or similar types of substantially noncorrosive materials also may be used. The cup **800** may be substantially rigid. An insert **810** may enclose the top end of the cup **800**. The insert **810** also may be made out of a thermoplastic or a similar material as is used for the cup **800**. The insert **810** may have a plurality of apertures **820** therein. The insert
30 **810** may be offset somewhat from the top of the cup **800**. In other words, a gap **825** may exist over the insert **810**. The top of the cup **800** may be enclosed with a seal **830**. The seal **830** may be made out of a foil or a similar type of substantially airtight materials.

The bottom end of the cup **800** may include a filter layer **840**. The filter layer **840** may be made out of a paper filter material or similar types of material. A
35 bottom seal **850** may enclose the bottom end of the cup **800**. The bottom seal **850** also may be made out of a foil or a similar type of material. The bottom seal **850** may have a

scored area **860** positioned therein. The scored area **860** may detach from the bottom seal **850** upon the application of internal pressure.

The cup **800** may be filled with a brewing material **900**. The brewing material **900** may be coffee, espresso, or similar types of coffee grinds; tealeaves; or any other type of beverage material that is desired to be brewed. If the cup **800** has a diameter of about 3.7 to four (4) centimeters (about 1.5 to 1.6 inches) and a depth of about 1.8 to about two (2) centimeters (about 0.7 to about 0.8 inches), about six (6) to about eight (8) grams of the brewing material **900** may be positioned within the cup **800**. The seals **830**, **850** may keep the beverage material **900** in a substantially airtight manner for freshness purposes.

The Vending Machine

Fig. 13 shows one embodiment of the beverage dispenser system **100**. In this case, a vending machine, machine **910** is shown. The pod brewing apparatus **300**, as described above, may function within the vending machine **910**. The vending machine **910** may include a dispensing area **920**. The dispensing area **920** allows the consumer to remove the cup **230** from the vending machine **910**. The vending machine **910** also may have a number of selection indicators **930**. The selection indicators may be push buttons or other types of signals by which the consumer can indicate a preference for coffee, tea, espresso, etc. The vending machine **910** also may have a number of addition indicators **940**. The addition indicators **940** may allow the consumer to add a measure of, for example, milk, cream, sugar, or other types of additives and/or flavorings to the brewed beverage. The vending machine **910** also may have a payment device **950**. The payment device **950** may be of conventional design.

In Use

In use, a number of the pod cartridges **210** may be filled with different types of grinds, leaves, or other types of the brewing material **900**. In the case of a single serving sized espresso beverage of about thirty (30) milliliters, about six (6) to about eight (8) grams of espresso grinds may be placed in the pod cartridge **210**. Likewise, about six (6) to about (8) grams of coffee grinds may be added to the pod cartridge **210** in order to produce about a 240 milliliter (about eight (8) ounce) cup of coffee. About three (3) to about five (5) grams of tealeaves may be added to the pod cartridge **210** in order to make about a 150 milliliter (about five (5) ounce) cup of tea. The pod cartridges **210** may then be sealed and inserted within the loading assembly **700**. A different type of pod cartridge **210** may be positioned within each of the pod compartment **720**.

Once a consumer pushes one of the selection indicators **930** on the vending machine **910**, or otherwise makes a selection, the electronic control **270** may operate the spindle motor **740** such that the correct pod compartment **720** of the pod carousel **710** rotates into place. The pod carousel **710** rotates such that the appropriate pod cartridge **210** may drop into the correct turret aperture **330** of the turret assembly **310**. As is shown in Figs. 9 and 10, the loading mechanism **760** of the loading assembly **700** then activates the dispensing solenoid **780** to rotate the escapement ratchet **770** so as to allow the pod cartridge **210** to drop into place. Alternatively, the user may place the pod cartridge **210** into place on the on the turret plate **320**.

Once the pod cartridge **210** is in position within the aperture **330**, the electronic control **270** activates the turret motor **350** so as to rotate the turret plate **320** towards the injector assembly **400**. The turret motor **350** ceases operation when the limit switch **360** and the detent **370** on the turret plate **320** align.

Once the pod cartridge **210** is in position adjacent to the injector assembly **400**, the electronic control **270** activates the drive motor **950** of the cam system **440**. As is shown in Figs. 5 and 6, the drive motor **450** may activate the drive belt system **470** so as to rotate the eccentric cam **460**. The eccentric cam **460** may rotate so as to lower the support plate **490** and the injector head **420**. The injector head **420** may be lowered about 0.64 centimeters (about a quarter inch). The injector head **420** thus comes into contact with the pod cartridge **210**. The injector head **420** may engage the pod cartridge **210** with a downward force of about 136 to 160 kilograms (about 300 to 350 pounds). The sealing ring **430** thus may form a substantially airtight and water tight seal about the pod cartridge **210**. The downward motion of the injector head **420** and the operation of the drive motor **450** are stopped by the position of the limit switch **530**.

As is shown in Fig. 14, the injection nozzle **200** of the injector head **420** may penetrate the top seal **830** of the pod cartridge **210**. The electronic control **270** then may activate the solenoid valve **190** so as to allow hot, high pressure water to flow from the heat exchanger **150** into the injection nozzle **200**. The water may be at about 82 to about 93 degrees Celsius (about 180 to about 200 degrees Fahrenheit). The incoming water flow may be pressurized at about 11 to 14 kilograms per square centimeter (about 160 to 200 pounds per square inch). Because of the nature of the brewing material **900**, the pressure of the water passing through the pod cartridge **210** may be about 1.4 to 14 kilograms per square centimeter (about 20 to about 200 pounds per square inch). The pressure of the water flowing through the pod cartridge **210** may vary with the nature of the brewing material **900**.

The water passes through the injection nozzle **200** and spreads out over the insert **810** of the plastic cup **800** of the pod cartridge **210**. The water then flows through the apertures **820** of the insert and passes into the brewing material **900**. The pressure of the incoming water flow may cause the scored area **860** of the bottom seal **850** to open such that the brewed beverage passes out of the pod cartridge **210**, into the collection funnel **220**, and into the cup **230**.

The electronic control **270** also may turn on the extraction pump **130** so as to draw in more water from the water source **110**. The flow sensor **140** may monitor the amount of water flowing through the water lines **120**. The water passes into the heat exchanger **150** positioned within the hot water reservoir **160**. The water is then heated to the appropriate temperature. Once a sufficient amount of water has passed into the injector nozzle **200**, the electronic control **270** may close the solenoid valve **190** and turn off the extraction pump **130**.

In the case of an espresso beverage, the water may flow through the pod compartment **210** with a pressure of about 9.8 to 14 kilograms per square centimeter (about 140 to about 200 pounds per square inch). The water may take about ten (10) seconds to brew a cup **230** of espresso.

A cup **230** of tea may be brewed in the same manner as the espresso beverage described above. Because of the nature of brewing material **900**, in this case the tealeaves, the water flows through the pod cartridge **210** with only about 3 kilograms per square centimeter (about 40 pounds per square inch) of pressure. The tea may take about ten to about 20 seconds to brew.

A cup **230** of coffee may be brewed in a somewhat different manner. First, the pod cartridge **210** with the brewing material **900** therein, in this case the coffee grinds, is brewed in the same manner as described above with respect to the espresso beverage. In the case of regular or "American" coffee, the water may flow through the pod cartridge **210** with a pressure of about 9.8 to 14 kilograms per square centimeter (about 140 to about 200 pounds per square inch), with a pressure of about 12.6 kilograms per square centimeter (about 180 pounds per square inch) preferred. Alternatively with a coarser grind, the water may have a pressure of about only 3 kilograms per square centimeter (about 40 pounds per square inch). The coffee may take about 10 to about 12 seconds to brew.

Second, an amount of makeup water may then be added to the beverage at the collection funnel **220** before or while the beverage is being dispensed into the cup **230**. Specifically, the electronic control **270** may open the make-up water solenoid valve **260** and activate the make-up water pump **240**. An amount of water from the hot water

reservoir **160** then flows into the collection funnel **220** as monitored by the flow sensor **250**. Alternatively, the make-up water pump **240** and the flow sensor **250** may be omitted such that the water flows from the hot water reservoir **160** under the force of gravity. Either way, once the appropriate amount of water has been added to the collection funnel **220**, the electronic control **270** again closes the solenoid valve **260**. In the case of about a 240 milliliter (about eight (8) ounce) cup **230** of coffee, about 40 milliliters (about 1.4 ounces) will be brewed through the pod cartridge **210** and an additional 180 to 200 milliliters (about 6 to 6.6 ounces) of hot water will be added at the collection funnel **220**.

Once the beverage is brewed, the drive motor **450** of the cam system **400** of the injector assembly **400** may then reverse direction so as to lift the injector head **420** away from the pod cartridge **210**. The turret motor **350** then may rotate the turret plate **320** of the turret assembly **310** such that the pod cartridge **210** is positioned within the ejector system **550** as is shown in Figs. 7 and 8. Once again, the rotation of the turret plate **320** may be controlled via the detents **370** aligning with the limit switch **360**.

The electronic control **270** may then activate the lift system **560**. Specifically, the solenoid **600** may lift the lift pad **570** so as to push the pod cartridge **210** out of the aperture **330** of the turret plate **320**. The electronic control **270** may then activate the sweep system **620** such that the sweeper solenoid **650** rotates the arm **630**. The arm **630** may then push the pod cartridge **210** into the disposal hole **660**. The return spring **610** then returns the lift pad **570** to its original position. The pod cartridges **210** may then be disposed of or cleaned and refilled with the brewing material **900**.

An additional pod cartridge **210** may be loaded onto the turret assembly **310** by the loading assembly **700** while one pod cartridge **210** is in the injector assembly **400** and a further pod cartridge **210** is in the ejector system **550**. A number of beverages therefore may be brewed immediately one after another in a high speed and high quality manner. Further, a number of loading, injection, and ejection stations may be used together.

Claims

I claim:

- 5 1. A beverage system for brewing a beverage from a beverage material and a source of hot, pressurized water, comprising:
a cartridge with the beverage material therein;
said cartridge comprising a sealing layer positioned about the beverage material; and
10 an injection system for injecting the hot, pressurized water into said cartridge so as to brew the beverage from the beverage material.
2. The beverage system of claim 1, wherein said injection system comprises an injection nozzle for penetrating said sealing layer.
- 15 3. The beverage system of claim 2, wherein said injection system comprises an injection head positioned about said injection nozzle.
4. The beverage system of claim 3, wherein said injection head
20 comprises a sealing ring positioned about said injection nozzle so as to create a seal between said injection head and said cartridge.
5. The beverage system of claim 3, wherein said injection system comprises a drive system so as to maneuver said injection head about said cartridge.
- 25 6. The beverage system of claim 5, wherein said drive system comprises an eccentric cam for maneuvering said injection head about said cartridge.
7. The beverage system of claim 5, wherein said drive system
30 maneuvers said injection head into contact with said cartridge with about 135 to about 160 kilograms of force.
8. The beverage system of claim 2, wherein said cartridge comprises a first end and wherein said first end comprises an insert positioned a predetermined
35 distance under said sealing layer such that said injection nozzle may penetrate said sealing layer but not said insert.

- 5 9. The beverage system of claim 8, wherein said cartridge comprises a second end and a second sealing layer and wherein said second sealing layer comprises a scored area such that said scored area may release from said second sealing layer under the application of pressure.
10. The beverage system of claim 1, wherein said sealing layer comprises a foil.
- 10 11. A device for holding a beverage brewing material, comprising:
a container comprising a first end and a second end;
said container containing said beverage brewing material;
said first end of said container comprising a wall;
said wall comprising a plurality of apertures therein;
15 a first seal positioned about said wall by a predetermined distance; and
a second seal positioned about said second end.
12. The device of claim 11, wherein said predetermined distance comprises about 1 to about 4 centimeters.
- 20 13. The device of claim 11, wherein said wall comprises an insert.
14. The device of claim 11, wherein said first seal and said second seal each comprise a foil such that said device maintains the beverage brewing material
25 in a substantially air tight manner.
15. The device of claim 11, wherein said second seal comprises a scored area such that said scored area may release from said second seal upon the application of pressure.
- 30 16. The device of claim 11, wherein said second end comprises a filter layer.
17. The device of claim 11, wherein said container comprises a
35 thermoplastic.

18. A beverage system for producing a beverage from a source of hot water and a number of beverage material containers, comprising:

a plate;

5 said plate comprising a plurality of apertures, said plurality of apertures sized to accommodate the beverage material containers; and

an injection station positioned about said plate;

said injection station comprising means for injecting the beverage material containers with hot water from the hot water source so as to produce the beverage.

10

19. The beverage system of claim 18, further comprising a drive motor so as to drive said plate.

20. The beverage system of claim 19, further comprising a limit switch positioned adjacent to said plate, said limit switch being in communication with said drive motor.

21. The beverage system of claim 20, wherein said plate comprises one or more detents positioned therein such that said detents may align with said limit switch so as to stop the movement of the plate.

20

22. The beverage system of claim 18, wherein said injecting means comprises an injection nozzle for penetrating the beverage material containers.

23. The beverage system of claim 22, wherein said injecting means comprises an injection head positioned about said injection nozzle.

25

24. The beverage system of claim 23, wherein said injecting means comprises a sealing ring positioned about said injection nozzle so as to create a seal between said injection head and the beverage material containers.

30

25. The beverage system of claim 23, wherein said injecting means comprises an injection drive system so as to maneuver said injection head about the beverage material containers.

35

26. The beverage system of claim 25, wherein said injection drive system comprises an eccentric cam for maneuvering said injection head about the beverage material containers.

5 27. The beverage system of claim 25, wherein said injection drive system maneuvers said injection head into contact with the beverage material containers with about 135 to about 160 kilograms of force.

10 28. The beverage system of claim 18, further comprising a loading assembly positioned about said plate.

29. The beverage system of claim 28, wherein said loading assembly comprises a container carousel for storing the beverage material containers.

15 30. The beverage system of claim 29, wherein said loading assembly comprises a loading mechanism so as to place the beverage material containers within one of said plurality of apertures of said plate.

20 31. The beverage system of claim 30, wherein said loading mechanism comprises an escapement ratchet operated by a solenoid.

32. The beverage system of claim 18, further comprising an ejector assembly positioned about said plate.

25 33. The beverage system of claim 32, wherein said ejector system comprises a lift mechanism positioned about said plate so as to remove the beverage material containers from one of said plurality of apertures of said plate.

30 34. The beverage system of claim 33, wherein said lift mechanism comprises a plunger operated by a solenoid.

35 35. The beverage system of claim 32, wherein said ejector system comprises a sweep mechanism so as to push the beverage material containers off of said plate.

36. The beverage system of claim 35, wherein said sweep mechanism comprises a rotating arm operated by a solenoid.

5 37. A beverage system for producing a beverage from a source of hot water and a number of beverage material containers, comprising:
a transport assembly for maneuvering the beverage material containers;
a loading assembly positioned adjacent to said transport assembly for loading the beverage material containers onto said transport assembly;
10 an injection station positioned adjacent to said transport assembly for injecting the beverage material containers with hot water from the hot water source; and
an ejection station positioned adjacent to said transport assembly for removing the beverage material containers from said transport assembly.

15 38. A beverage system for brewing a beverage from a container of beverage material; comprising:
a primary source of hot, pressurized water;
an injection system in communication with said primary source so as to insert the hot, pressurized water into the container of beverage material so as to produce a primary beverage stream;
20 a secondary source of hot water; and
a mixing container for mixing the hot water from said secondary source with said primary beverage stream so as to produce the beverage.

25 39. The beverage system on claim 38, wherein said secondary source of hot water comprises a hot water reservoir.

30 40. The beverage system of claim 39, wherein said primary source of hot, pressurized water comprises a heat exchanger in communication with said hot water reservoir.

41. The beverage system of claim 40, wherein said primary source of hot, pressurized water comprises a pump.

35 42. The beverage system of claim 41, wherein said pump comprises multiple flow rates.

43. The beverage system of claim 38, wherein said mixing container comprises a collection funnel.

5 44. A method for preparing a brewed beverage from a beverage material and a flow of water, the beverage material being positioned within a container having a first seal and a second seal, said method comprising the steps of:
pressurizing the flow of water;
heating the flow of water;
10 injecting the flow of water into the container of beverage material through the first seal; and
bursting the second seal such that the beverage may flow out of the container.

15 45. The method of claim 44, wherein the flow of water may be pressurized to about 2 to about 14 kilograms per square centimeter.

46. The method of claim 44, wherein the flow of water may be heated to about 82 to about 93 degrees Celsius.

20 47. The method of claim 44, further comprising a secondary water flow and wherein said method comprises the further step of mixing said beverage and said secondary water flow.

25 48. The method of claim 44, wherein the second seal of the container comprises a scored area and wherein said step of bursting the second seal comprises bursting said scored area.

30 49. The method of clam 44, wherein the beverage material comprises espresso grinds and wherein the injecting step provides the flow of water through the container at about nine (9) to about fourteen (14) kilograms per square centimeter.

35 50. The method of clam 44, wherein the beverage material comprises coffee grinds and wherein the injecting step provides the flow of water through the container at about two (2) to about fourteen (14) kilograms per square centimeter.

51. The method of clam 44, wherein the beverage material comprises tealeaves and wherein the injecting step provides the flow of water through the container at about two (2) to about four (4) kilograms per square centimeter.

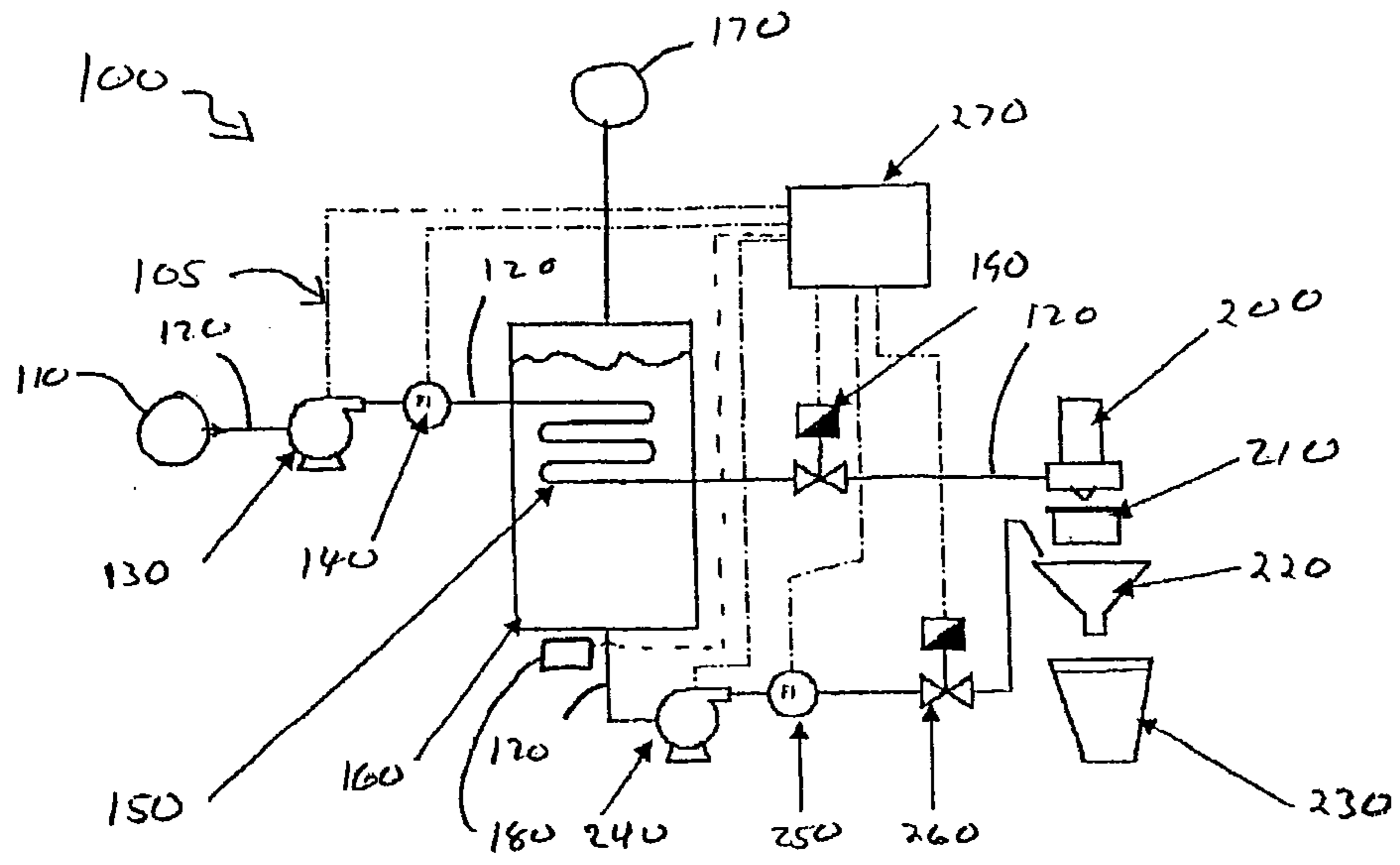

Fig. 1

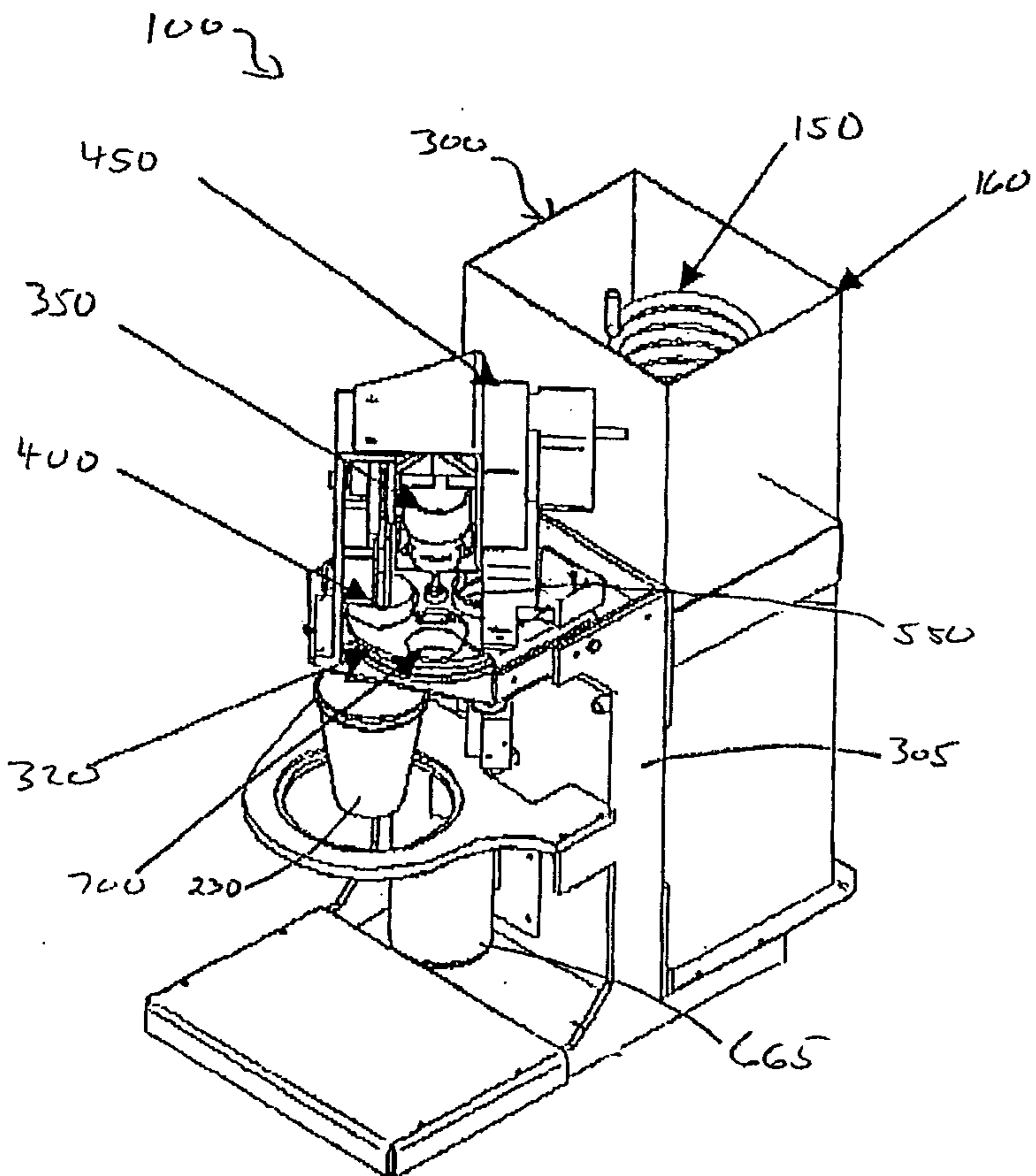

Fig. 2

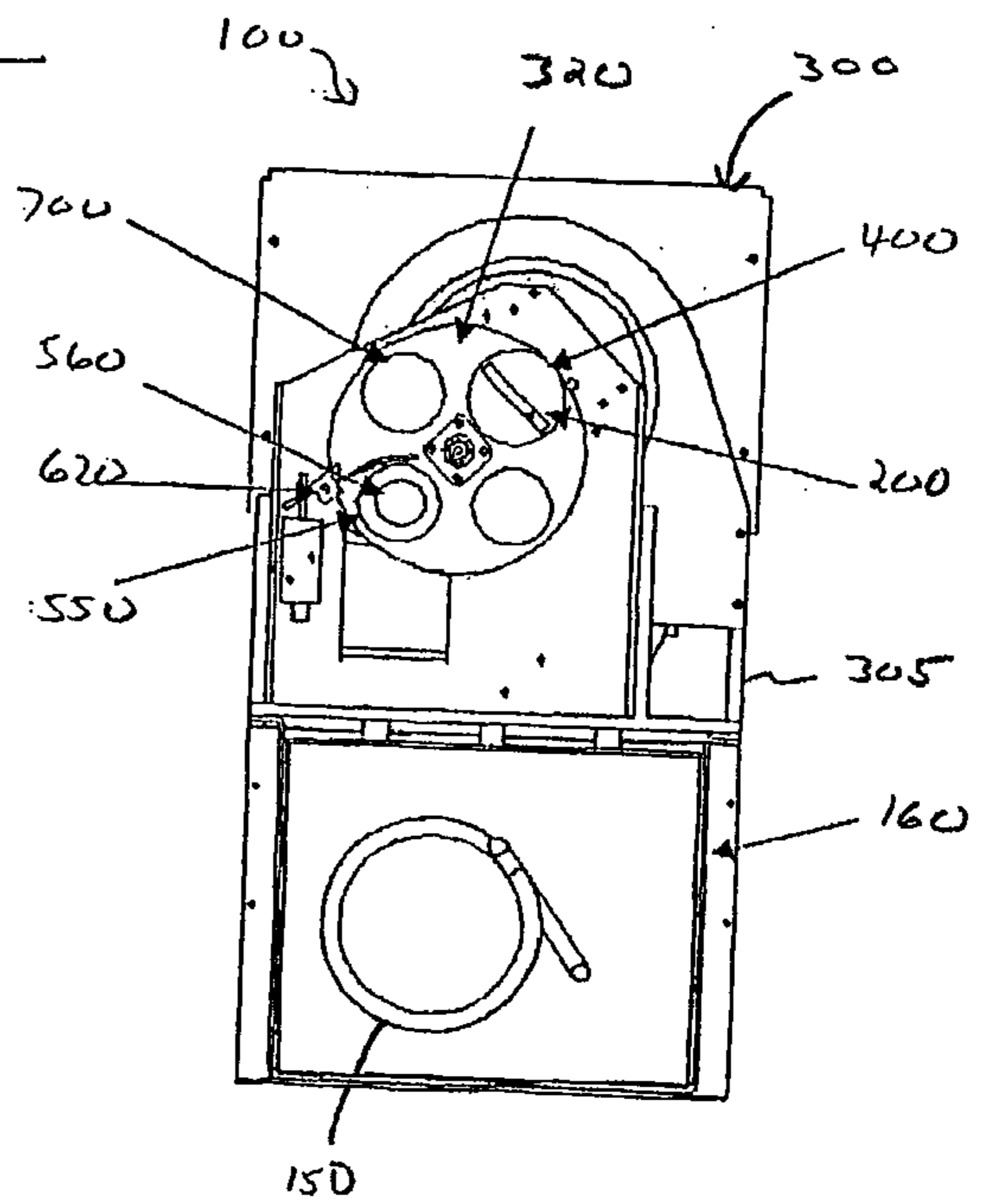
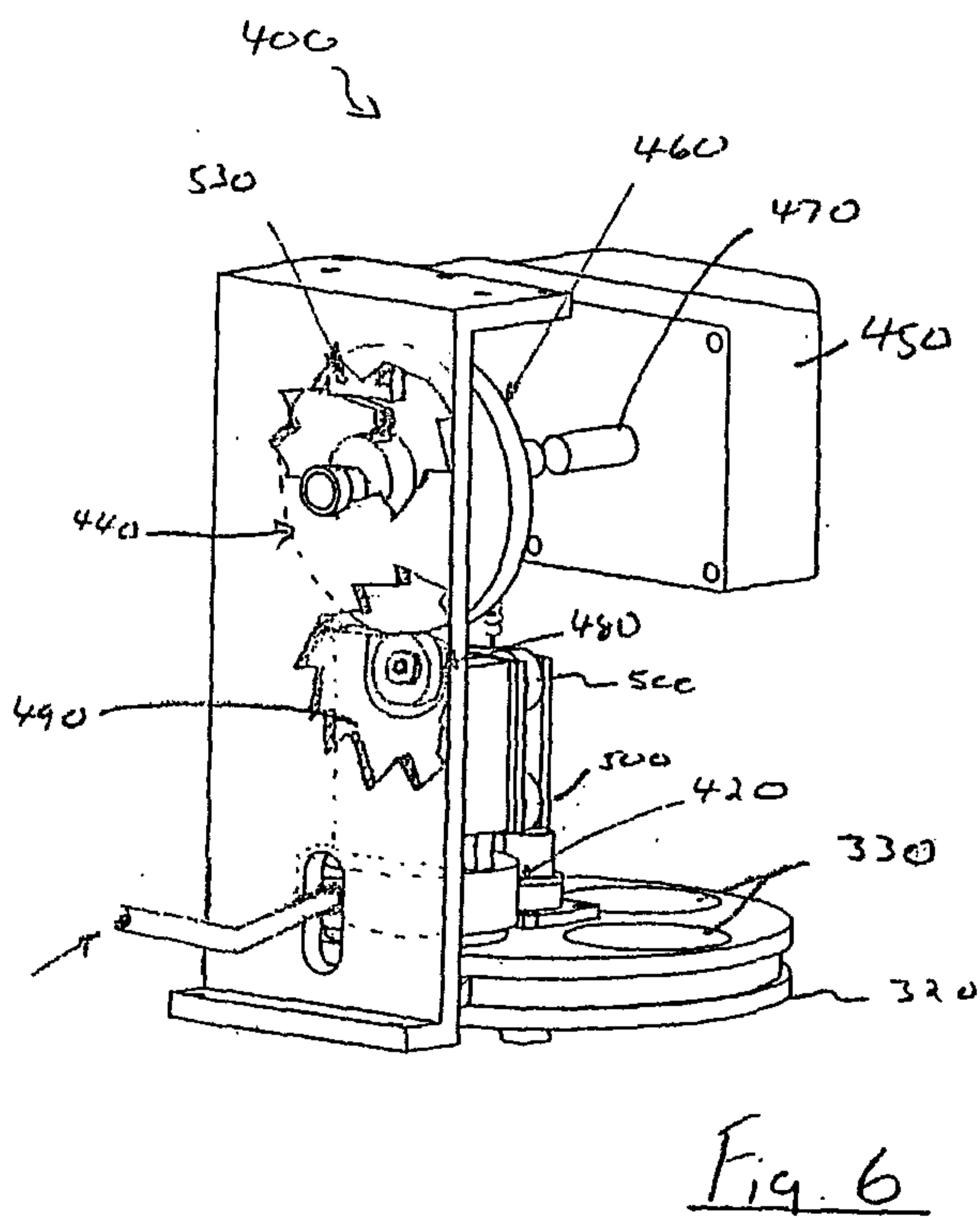
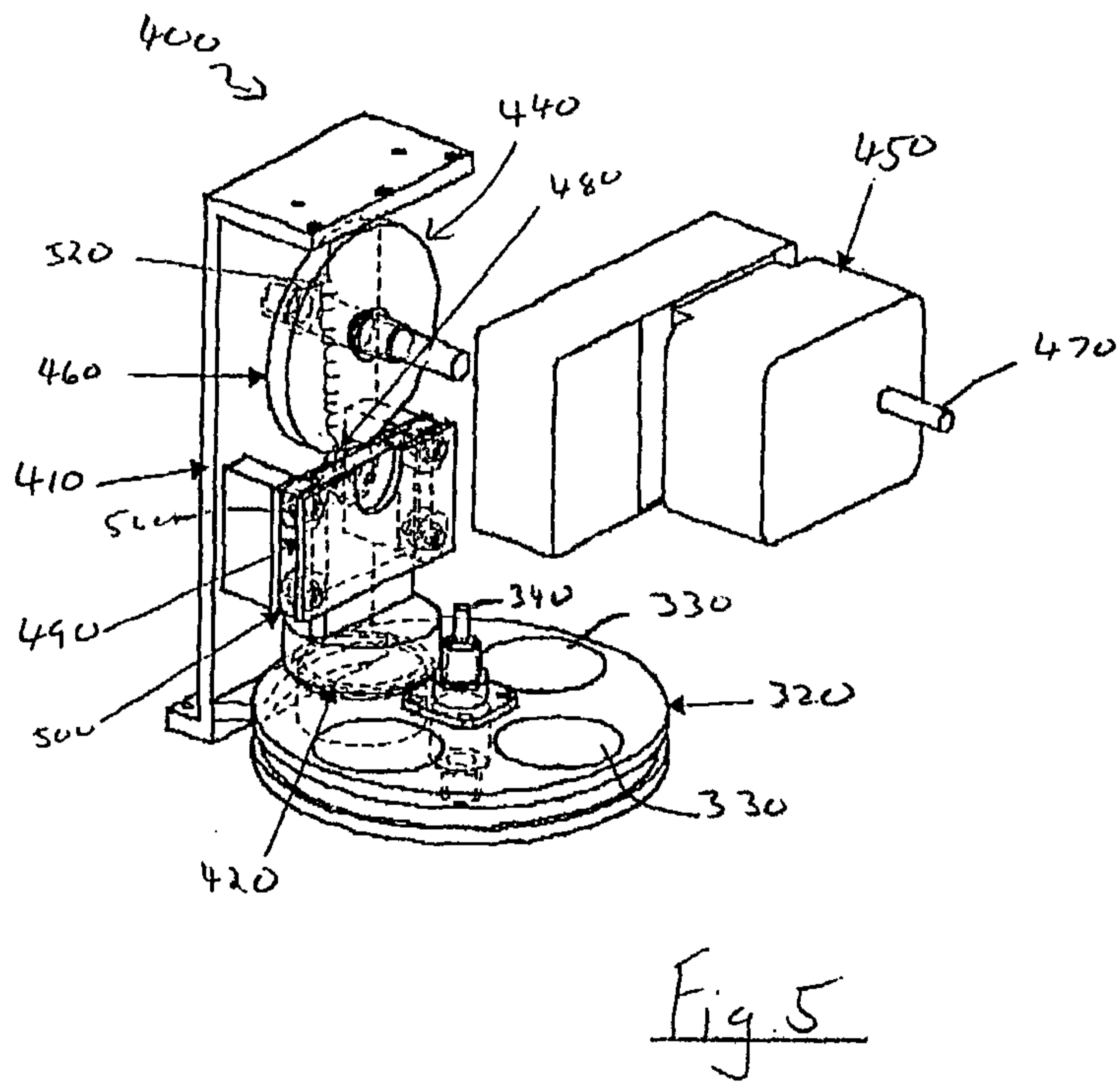
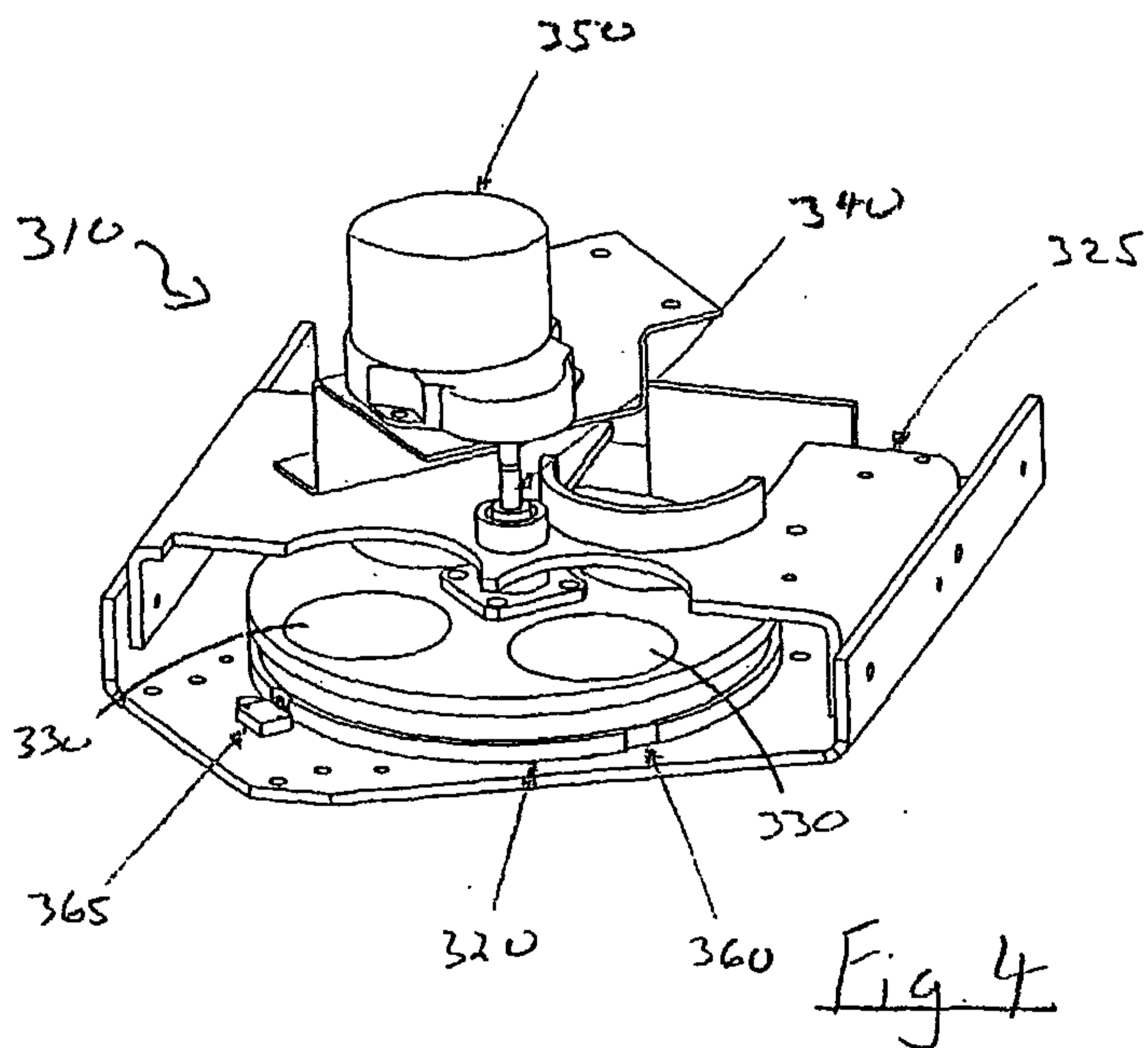

Fig. 3



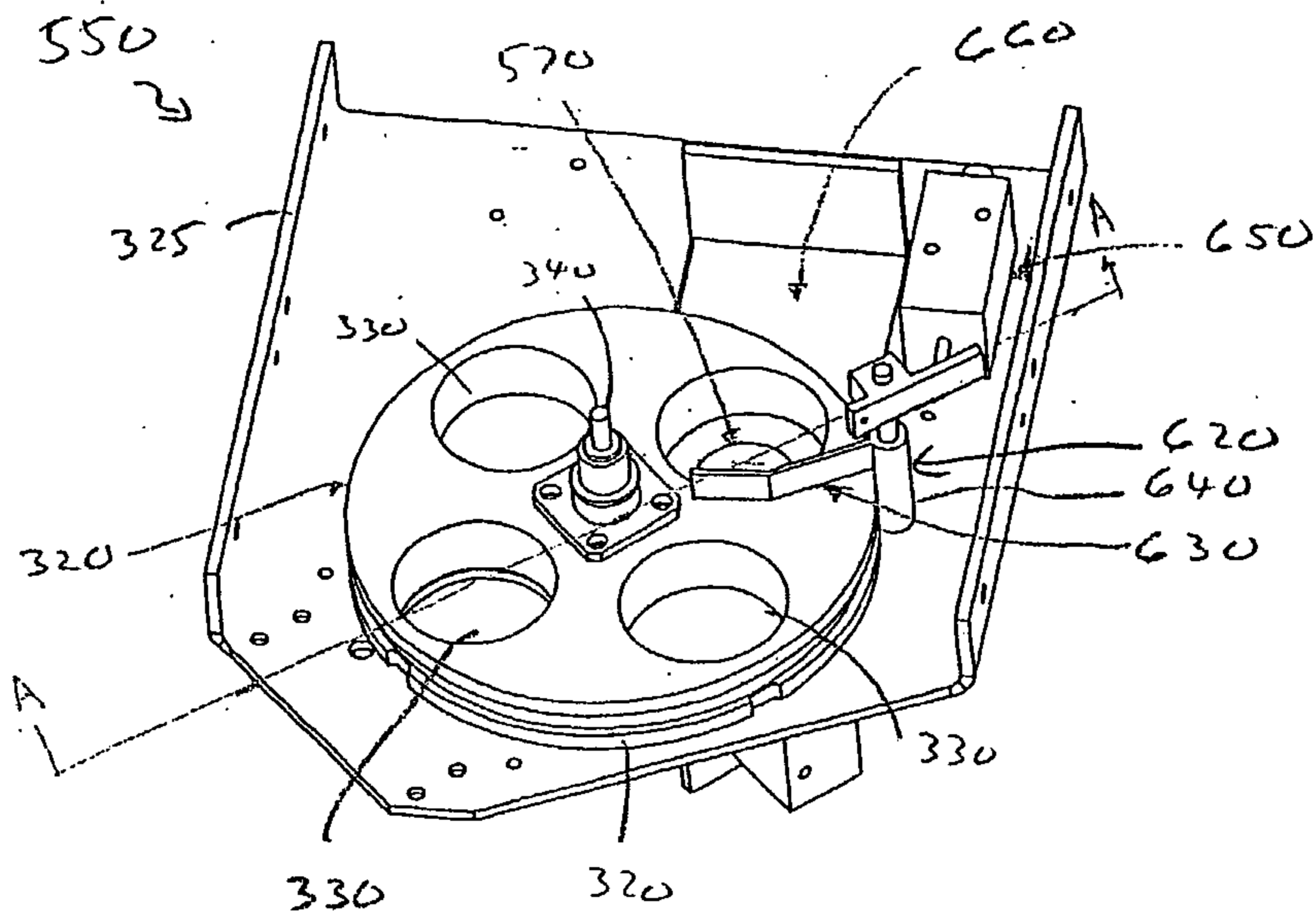

Fig. 7

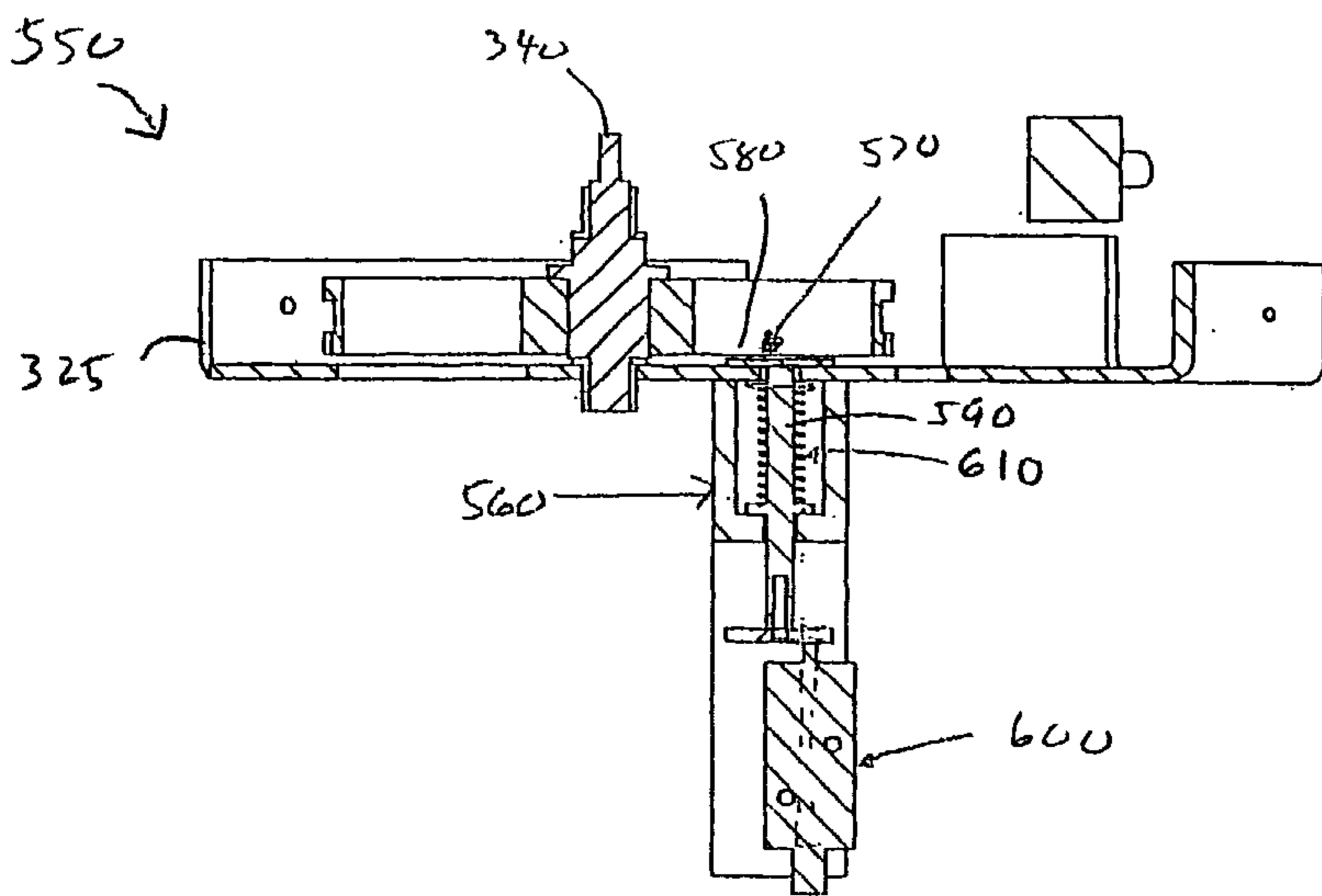

Fig. 8

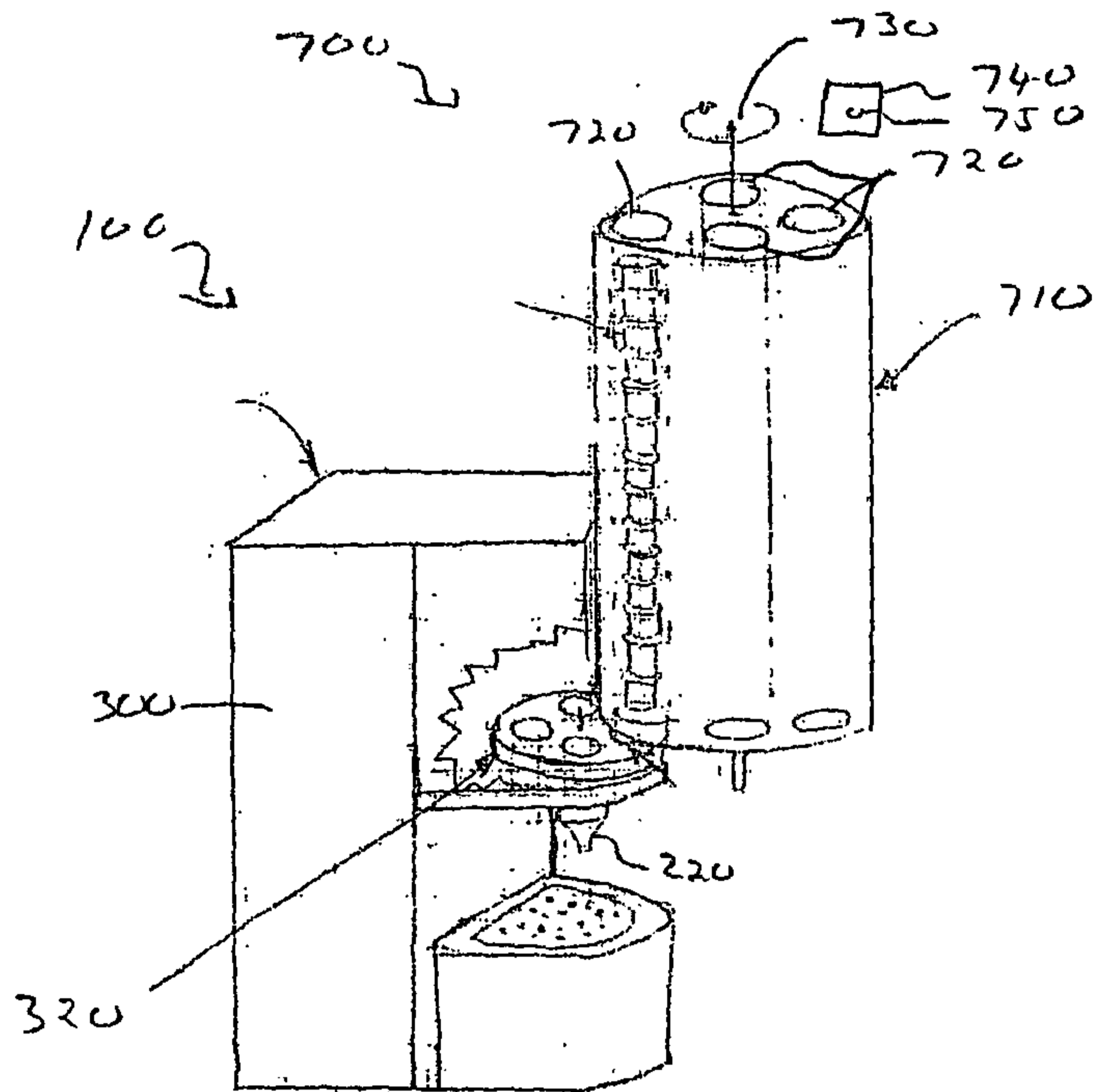

Fig. 9

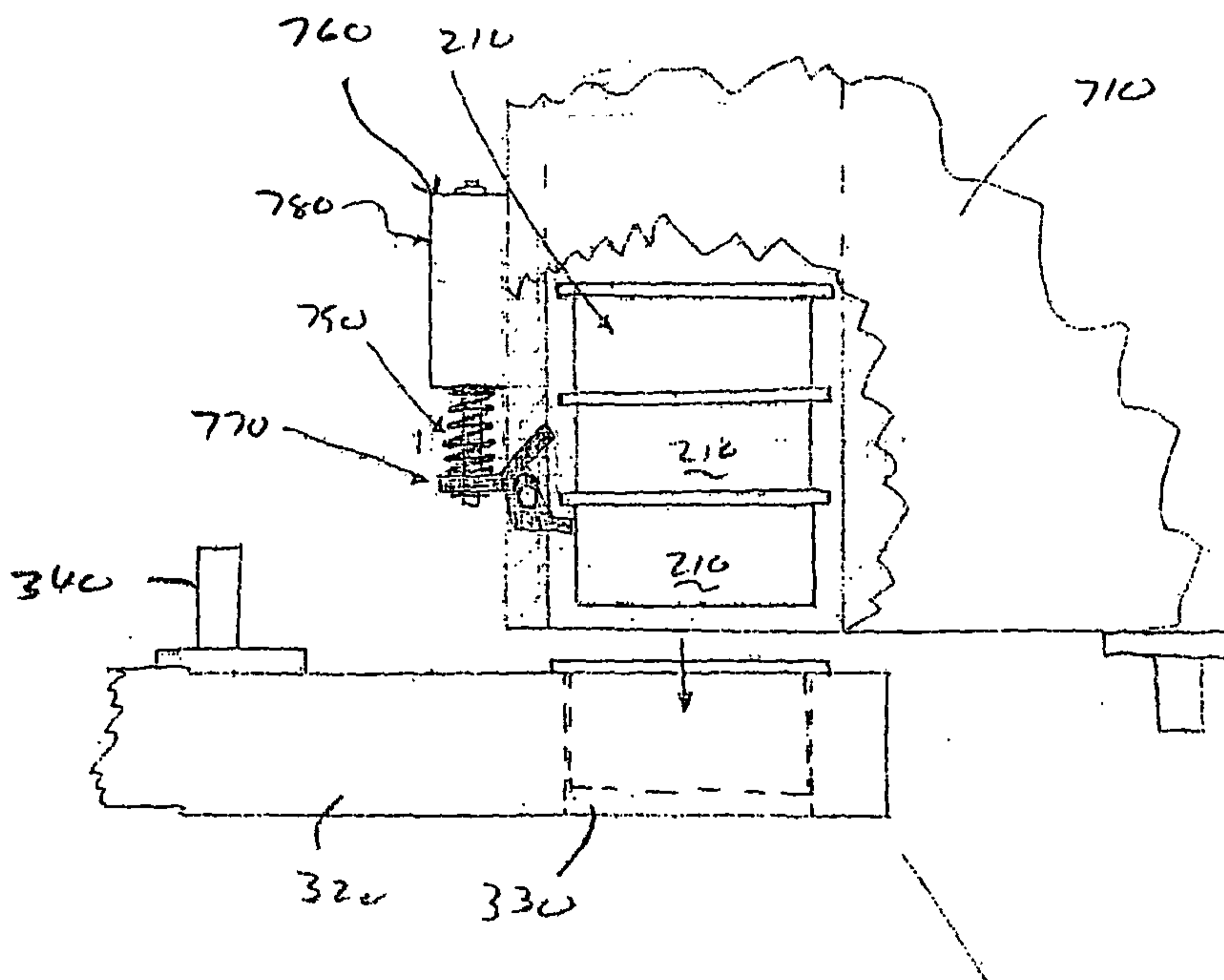

Fig. 10

