



(51) International Patent Classification:

A61F 13/00 (2006.01) A61M 1/00 (2006.01)

(21) International Application Number:

PCT/EP2018/074701

(22) International Filing Date:

13 September 2018 (13.09.2018)

(25) Filing Language:

English

(26) Publication Language:

English

(30) Priority Data:

62/558267 13 September 2017 (13.09.2017) US
1718070.4 01 November 2017 (01.11.2017) GB

(71) Applicant: SMITH & NEPHEW PLC [GB/GB]; 15 Adam Street, London WC2N 6LA (GB).

(72) Inventors: HARRISON, Frederick, Jethro; PA Consulting Services Limited Back Lane, Melbourn, Cambridge Hertfordshire SG8 6DP (GB). KELBIE, William; Smith & Nephew 101 Hessle Road, Hull HU3 2BN

(GB). ROBINSON, Joseph, William; PA Consulting Services Limited Back Lane, Melbourn, Cambridge Hertfordshire SG8 6DP (GB). STEWARD, Daniel, Lee; Smith & Nephew 101 Hessle Road, Hull HU3 2BN (GB). WEST, Grant; PA Consulting Services Limited Back Lane, Melbourn, Cambridge Hertfordshire SG8 6DP (GB).

(74) Agent: HINES, Adam; Smith & Nephew 101 Hessle Road, Hull East Yorkshire HU3 2BN (GB).

(81) Designated States (unless otherwise indicated, for every kind of national protection available): AE, AG, AL, AM, AO, AT, AU, AZ, BA, BB, BG, BH, BN, BR, BW, BY, BZ, CA, CH, CL, CN, CO, CR, CU, CZ, DE, DJ, DK, DM, DO, DZ, EC, EE, EG, ES, FI, GB, GD, GE, GH, GM, GT, HN, HR, HU, ID, IL, IN, IR, IS, JO, JP, KE, KG, KH, KN, KP, KR, KW, KZ, LA, LC, LK, LR, LS, LU, LY, MA, MD, ME, MG, MK, MN, MW, MX, MY, MZ, NA, NG, NI, NO, NZ, OM, PA, PE, PG, PH, PL, PT, QA, RO, RS, RU, RW, SA, SC, SD, SE, SG, SK, SL, SM, ST, SV, SY, TH, TJ, TM, TN, TR, TT, TZ, UA, UG, US, UZ, VC, VN, ZA, ZM, ZW.

(54) Title: NEGATIVE PRESSURE WOUND TREATMENT APPARATUSES AND METHODS WITH INTEGRATED ELECTRONICS

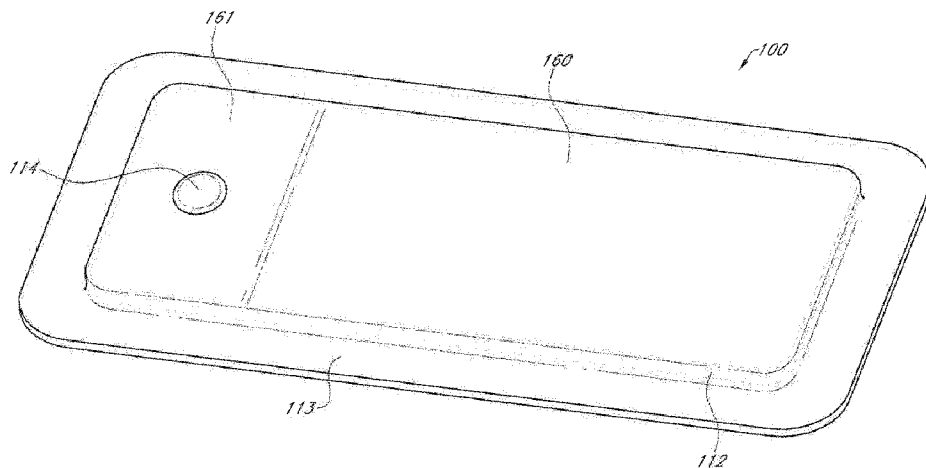

FIG. 1A

(57) Abstract: Disclosed herein are embodiments of a wound treatment apparatus with electronic components integrated within a wound dressing. In some embodiments, a wound dressing apparatus can comprise a wound dressing. The wound dressing can comprise an absorbent material, an electronics unit comprising a negative pressure source, the electronics unit integrated within the wound dressing and at least partially encapsulated by a flexible film. The flexible film can comprise a window or aperture configured to permit fluid communication between the absorbent material and the negative pressure source.



(84) Designated States (*unless otherwise indicated, for every kind of regional protection available*): ARIPO (BW, GH, GM, KE, LR, LS, MW, MZ, NA, RW, SD, SL, ST, SZ, TZ, UG, ZM, ZW), Eurasian (AM, AZ, BY, KG, KZ, RU, TJ, TM), European (AL, AT, BE, BG, CH, CY, CZ, DE, DK, EE, ES, FI, FR, GB, GR, HR, HU, IE, IS, IT, LT, LU, LV, MC, MK, MT, NL, NO, PL, PT, RO, RS, SE, SI, SK, SM, TR), OAPI (BF, BJ, CF, CG, CI, CM, GA, GN, GQ, GW, KM, ML, MR, NE, SN, TD, TG).

Published:

— *with international search report (Art. 21(3))*

NEGATIVE PRESSURE WOUND TREATMENT APPARATUSES AND METHODS WITH INTEGRATED ELECTRONICS

RELATED APPLICATIONS

[0001] This application claims priority to U.S. Provisional Patent Application No. 62/558,267, filed on September 13, 2017, and Great Britain Patent Application No. 1718070.4, filed on November 1, 2017 which are hereby incorporated by reference in their entireties and made part of this disclosure.

BACKGROUND

Technical Field

[0002] Embodiments described herein relate to apparatuses, systems, and methods the treatment of wounds, for example using dressings in combination with negative pressure wound therapy.

Description of the Related Art

[0003] The treatment of open or chronic wounds that are too large to spontaneously close or otherwise fail to heal by means of applying negative pressure to the site of the wound is well known in the art. Negative pressure wound therapy (NPWT) systems currently known in the art commonly involve placing a cover that is impermeable or semi-permeable to fluids over the wound, using various means to seal the cover to the tissue of the patient surrounding the wound, and connecting a source of negative pressure (such as a vacuum pump) to the cover in a manner so that negative pressure is created and maintained under the cover. It is believed that such negative pressures promote wound healing by facilitating the formation of granulation tissue at the wound site and assisting the body's normal inflammatory process while simultaneously removing excess fluid, which may contain adverse cytokines and/or bacteria. However, further improvements in NPWT are needed to fully realize the benefits of treatment.

[0004] Many different types of wound dressings are known for aiding in NPWT systems. These different types of wound dressings include many different types of materials and layers, for example, gauze, pads, foam pads or multi-layer wound dressings. One example of a multi-layer wound dressing is the PICO dressing, available from Smith & Nephew, which includes a superabsorbent layer beneath a backing layer to provide a canister-less system for

treating a wound with NPWT. The wound dressing may be sealed to a suction port providing connection to a length of tubing, which may be used to pump fluid out of the dressing and/or to transmit negative pressure from a pump to the wound dressing.

[0005] Prior art dressings for use in negative pressure such as those described above have included a negative pressure source located in a remote location from the wound dressing. Negative pressure sources located remote from the wound dressing have to be held by or attached to the user or other pump support mechanism. Additionally, a tubing or connector is required to connect the remote negative pressure source to the wound dressing. The remote pump and tubing can be cumbersome and difficult to hide in or attach to patient clothing. Depending on the location of the wound dressing, it can be difficult to comfortably and conveniently position the remote pump and tubing. When used, wound exudate may soak into the dressing, and the moisture from the wound has made it difficult to incorporate electronic components into the dressing.

SUMMARY

[0006] Embodiments of the present disclosure relate to apparatuses and methods for wound treatment. Some of the wound treatment apparatuses described herein comprise a negative pressure source or a pump system for providing negative pressure to a wound. Wound treatment apparatuses may also comprise wound dressings that may be used in combination with the negative pressure sources and pump assemblies described herein. In some embodiments, a negative pressure source is incorporated into a wound dressing apparatus so that the wound dressing and the negative pressure source are part of an integral or integrated wound dressing structure that applies the wound dressing and the negative pressure source simultaneously to a patient's wound. The negative pressure source and/or electronic components may be positioned between a wound contact layer and a cover layer of the wound dressing. An electronics assembly can be incorporated into a protective enclosure formed at least in part by a flexible film and the flexible film can have windows of porous material. These and other embodiments as described herein are directed to overcoming particular challenges involved with incorporating a negative pressure source and/or electronic components into a wound dressing.

[0007] According to one embodiment, a wound dressing apparatus can comprise a wound contact layer comprising a proximal wound-facing face and a distal face, wherein the

proximal wound-facing face is configured to be positioned in contact with a wound, at least one absorbent layer over the wound contact layer, a cover layer configured to cover and form a seal over the wound contact layer and the at least one absorbent layer; and an electronics assembly. The electronics assembly can comprise an electronics unit comprising a negative pressure source, a housing comprising a plate, a flexible film and a window comprising a porous material, wherein the electronics unit is enclosed within the flexible film and the plate, wherein the at least one absorbent layer and the cover layer comprise recesses configured to receive the electronics assembly and the at least one absorbent layer is configured to be in fluid communication with the window of the electronics assembly.

[0008] The wound dressing apparatus of the preceding paragraph or in other embodiments can include one or more of the following features. The window can comprise a hydrophobic material configured to prevent fluid from entering the electronics assembly. The window can comprise a bacterial filter. The electronics unit can further comprise an outlet or exhaust mechanism positioned on an outlet of the negative pressure source, the outlet or exhaust mechanism comprising a vent aperture configured to expel air exhausted from the negative pressure source, and a flexible circuit board, wherein the flexible circuit board comprises one or more of a sensor, a switch, a vent hole, and/or a light or LED indicators. The vent hole of the flexible circuit board can be configured to be in fluid communication with the vent aperture of the outlet or exhaust mechanism. The vent hole of the flexible circuit board and the vent aperture of the outlet or exhaust mechanism can comprise an antibacterial membrane and/or a non-return valve. The wound dressing apparatus can further comprising an electronics label configured to cover and provide communication with the one or more sensors, a switch, vent hole, and/or light or LED indicators of the flexible circuit board. The plate can comprise an electronics label configured to cover the one or more sensors, a switch, vent hole, and/or light or LED indicators of the flexible circuit board. The electronics unit can comprise one or more power sources. The wound dressing can further comprise a transmission layer comprising a proximal wound-facing face and a distal face, the transmission layer positioned over the distal face of the wound contact layer. The at least one absorbent layer can comprise a first absorbent layer comprising a proximal wound-facing face and a distal face, the first absorbent layer positioned on the distal face of the transmission layer; and

a second absorbent comprising a proximal wound-facing face and a distal face, the second absorbent layer positioned on the distal face of the first absorbent layer.

[0009] According to another embodiment, a wound dressing apparatus can comprise a wound dressing. The wound dressing can comprise an absorbent material, an electronics unit comprising a negative pressure source, the electronics unit integrated within the wound dressing and at least partially encapsulated by a flexible film, wherein the flexible film comprises a window comprising a porous material, and wherein the window is configured to permit fluid communication between the absorbent material and the negative pressure source.

[0010] According to another embodiment, a wound dressing apparatus can comprise a wound contact layer comprising a proximal wound-facing face and a distal face, wherein the proximal wound-facing face is configured to be positioned in contact with a wound, at least one absorbent layer over the wound contact layer, a cover layer configured to cover and form a seal over the wound contact layer and the at least one absorbent layer, and an electronics assembly comprising an electronics unit comprising a negative pressure source and an inlet protection mechanism configured to prevent wound exudate from entering the negative pressure source, a housing comprising a plate and a flexible film comprising an aperture, wherein the electronics unit is enclosed within the flexible film and the plate and wherein the inlet protection mechanism is sealed to the aperture in the flexible film, wherein the at least one absorbent layer and the cover layer comprise recesses configured to receive the electronics assembly and the at least one absorbent layer is configured to be in fluid communication with the inlet protection mechanism of the electronics unit.

[0011] The wound dressing apparatus of the preceding paragraph or in other embodiments can include one or more of the following features. The inlet protection mechanism can comprise a hydrophobic material. The electronics unit can further comprise an outlet or exhaust mechanism positioned on an outlet of the negative pressure source, the outlet or exhaust mechanism comprising a vent aperture configured to expel air exhausted from the negative pressure source, and a flexible circuit board, wherein the flexible circuit board comprises one or more of a sensor, a switch, a vent hole, and/or a light or LED indicators. The vent hole of the flexible circuit board can be configured to be in fluid communication with the vent aperture of the outlet or exhaust mechanism. The vent hole of

the flexible circuit board and the vent aperture of the outlet or exhaust mechanism can comprise an antibacterial membrane and/or a non-return valve. The wound dressing apparatus can further comprise an electronics label configured to cover and provide communication with the one or more sensors, a switch, vent hole, and/or light or LED indicators of the flexible circuit board. The plate can comprise an electronics label configured to cover the one or more sensors, a switch, vent hole, and/or light or LED indicators of the flexible circuit board. The electronics unit can comprise one or more power sources. The wound dressing can further comprise a transmission layer comprising a proximal wound-facing face and a distal face, the transmission layer positioned over the distal face of the wound contact layer. The at least one absorbent layer can comprise a first absorbent layer comprising a proximal wound-facing face and a distal face, the first absorbent layer positioned on the distal face of the transmission layer and a second absorbent comprising a proximal wound-facing face and a distal face, the second absorbent layer positioned on the distal face of the first absorbent layer.

[0012] According to another embodiment, a wound dressing apparatus can comprise a wound dressing comprising an absorbent material, an electronics unit comprising a negative pressure source and an inlet protection mechanism configured to prevent wound exudate from entering the negative pressure source, the electronics unit integrated within the wound dressing and at least partially encapsulated by a flexible film, the flexible film comprising an aperture, wherein the inlet protection mechanism is sealed to the aperture in the flexible film, and wherein the aperture in the flexible film is configured to permit fluid communication between the absorbent material and the negative pressure source.

[0013] Any of the features, components, or details of any of the arrangements or embodiments disclosed in this application, including without limitation any of the pump embodiments and any of the negative pressure wound therapy embodiments disclosed below, are interchangeably combinable with any other features, components, or details of any of the arrangements or embodiments disclosed herein to form new arrangements and embodiments.

BRIEF DESCRIPTION OF THE DRAWINGS

[0014] Figures 1A-1C illustrates a wound dressing incorporating the source of negative pressure and/or other electronic components within the wound dressing;

[0015] Figures 2A-2B illustrate embodiments of an electronics unit incorporated into a wound dressing;

[0016] Figure 3A illustrates an embodiment of wound dressing layers incorporating the electronic components within the wound dressing;

[0017] Figure 3B illustrates a cross sectional layout of the material layers of the wound dressing incorporating an electronics assembly within the dressing;

[0018] Figure 3C illustrates a top view of an embodiment of the wound dressing incorporating an electronic assembly within the dressing;

[0019] Figures 4A and 4B illustrate an embodiment of a housing of the electronics assembly enclosing the electronics unit within;

[0020] Figures 5A-5B illustrate embodiments of the electronics assembly positioned within an aperture in wound dressing layers;

[0021] Figure 6 is an exploded perspective view of an embodiment of an electronics assembly enclosing an electronics unit within a housing;

[0022] Figure 7A illustrates a bottom perspective view of the electronics assembly of Figure 6;

[0023] Figures 7B-7D show embodiments of a lower wound facing surface of an electronics assembly;

[0024] Figure 7E illustrates a top perspective view of the electronics assembly of Figure 6;

[0025] Figures 7F-7G show embodiments of an upper surface of an electronics assembly;

[0026] Figure 7H illustrates an embodiment of a top surface of a flexible circuit board of the electronics unit;

[0027] Figure 7I illustrates a side view of an embodiment of an electronics assembly;

[0028] Figure 8 illustrates an embodiment of wound dressing layers of a wound dressing for use with an electronics assembly;

[0029] Figure 9A illustrates an embodiment of a wound dressing incorporating an electronics assembly within the wound dressing layers;

[0030] Figure 9B illustrates a cross sectional layout of the material layers of the wound dressing incorporating an electronics assembly within the dressing; and

[0031] Figures 10A-10E illustrate embodiments of various shapes and sizes for the wound dressing incorporating an electronics assembly.

DETAILED DESCRIPTION

[0032] Embodiments disclosed herein relate to apparatuses and methods of treating a wound with reduced pressure, including a source of negative pressure and wound dressing components and apparatuses. The apparatuses and components comprising the wound overlay and packing materials, if any, are sometimes collectively referred to herein as dressings.

[0033] It will be appreciated that throughout this specification reference is made to a wound. It is to be understood that the term wound is to be broadly construed and encompasses open and closed wounds in which skin is torn, cut or punctured or where trauma causes a contusion, or any other superficial or other conditions or imperfections on the skin of a patient or otherwise that benefit from reduced pressure treatment. A wound is thus broadly defined as any damaged region of tissue where fluid may or may not be produced. Examples of such wounds include, but are not limited to, abdominal wounds or other large or incisional wounds, either as a result of surgery, trauma, sterniotomies, fasciotomies, or other conditions, dehisced wounds, acute wounds, chronic wounds, subacute and dehisced wounds, traumatic wounds, flaps and skin grafts, lacerations, abrasions, contusions, burns, diabetic ulcers, pressure ulcers, stoma, surgical wounds, trauma and venous ulcers or the like.

[0034] It will be understood that embodiments of the present disclosure are generally applicable to use in topical negative pressure ("TNP") therapy systems. Briefly, negative pressure wound therapy assists in the closure and healing of many forms of "hard to heal" wounds by reducing tissue oedema; encouraging blood flow and granular tissue formation; removing excess exudate and may reduce bacterial load (and thus infection risk). In addition, the therapy allows for less disturbance of a wound leading to more rapid healing. TNP therapy systems may also assist on the healing of surgically closed wounds by removing fluid and by helping to stabilize the tissue in the apposed position of closure. A further beneficial use of TNP therapy can be found in grafts and flaps where removal of excess fluid is

important and close proximity of the graft to tissue is required in order to ensure tissue viability.

[0035] As is used herein, reduced or negative pressure levels, such as -X mmHg, represent pressure levels relative to normal ambient atmospheric pressure, which can correspond to 760 mmHg (or 1 atm, 29.93 inHg, 101.325 kPa, 14.696 psi, etc.). Accordingly, a negative pressure value of -X mmHg reflects absolute pressure that is X mmHg below 760 mmHg or, in other words, an absolute pressure of (760-X) mmHg. In addition, negative pressure that is "less" or "smaller" than X mmHg corresponds to pressure that is closer to atmospheric pressure (e.g., -40 mmHg is less than -60 mmHg). Negative pressure that is "more" or "greater" than -X mmHg corresponds to pressure that is further from atmospheric pressure (e.g., -80 mmHg is more than -60 mmHg). In some embodiments, local ambient atmospheric pressure is used as a reference point, and such local atmospheric pressure may not necessarily be, for example, 760 mmHg.

[0036] The negative pressure range for some embodiments of the present disclosure can be approximately -80 mmHg, or between about -20 mmHg and -200 mmHg. Note that these pressures are relative to normal ambient atmospheric pressure, which can be 760 mmHg. Thus, -200 mmHg would be about 560 mmHg in practical terms. In some embodiments, the pressure range can be between about -40 mmHg and -150 mmHg. Alternatively a pressure range of up to -75 mmHg, up to -80 mmHg or over -80 mmHg can be used. Also in other embodiments a pressure range of below -75 mmHg can be used. Alternatively, a pressure range of over approximately -100 mmHg, or even -150 mmHg, can be supplied by the negative pressure apparatus.

[0037] In some embodiments of wound closure devices described herein, increased wound contraction can lead to increased tissue expansion in the surrounding wound tissue. This effect may be increased by varying the force applied to the tissue, for example by varying the negative pressure applied to the wound over time, possibly in conjunction with increased tensile forces applied to the wound via embodiments of the wound closure devices. In some embodiments, negative pressure may be varied over time for example using a sinusoidal wave, square wave, and/or in synchronization with one or more patient physiological indices (e.g., heartbeat). Examples of such applications where additional disclosure relating to the preceding may be found include U.S. Patent No. 8,235,955, titled "Wound treatment apparatus and

method," issued on August 7, 2012; and U.S. Patent No. 7,753,894, titled "Wound cleansing apparatus with stress," issued July 13, 2010. The disclosures of both of these patents are hereby incorporated by reference in their entirety.

[0038] International Application PCT/GB2012/000587, titled "WOUND DRESSING AND METHOD OF TREATMENT" and filed on July 12, 2012, and published as WO 2013/007973 A2 on January 17, 2013, is an application, hereby incorporated and considered to be part of this specification, that is directed to embodiments, methods of manufacture, and wound dressing components and wound treatment apparatuses that may be used in combination or in addition to the embodiments described herein. Additionally, embodiments of the wound dressings, wound treatment apparatuses and methods described herein may also be used in combination or in addition to those described in International Application No. PCT/IB2013/001469, filed May 22, 2013, titled "APPARATUSES AND METHODS FOR NEGATIVE PRESSURE WOUND THERAPY," published as WO 2013/175306 on November 28, 2013, US Patent Application No. 14/418874, filed January 30, 2015, published as U.S. Publication No. 2015/0216733, published August 6, 2015, titled "WOUND DRESSING AND METHOD OF TREATMENT," U.S. Patent Application No. 14/418908, filed January 30, 2015, published as U.S. Publication No. 2015/0190286, published July 9, 2015, titled "WOUND DRESSING AND METHOD OF TREATMENT," U.S. Patent Application No. 14/658,068, filed March 13, 2015, U.S. Application No. 2015/0182677, published July 2, 2015, titled "WOUND DRESSING AND METHOD OF TREATMENT," the disclosures of which are hereby incorporated by reference in their entirety. Embodiments of the wound dressings, wound treatment apparatuses and methods described herein may also be used in combination or in addition to those described in U.S. Patent Application No. 13/092,042, filed April 21 2011, published as U.S. 2011/0282309, titled "WOUND DRESSING AND METHOD OF USE," and which is hereby incorporated by reference in its entirety, including further details relating to embodiments of wound dressings, the wound dressing components and principles, and the materials used for the wound dressings.

[0039] Embodiments of the wound dressings, wound treatment apparatuses and methods described herein relating to wound dressings with electronics incorporated into the dressing may also be used in combination or in addition to those described in PCT Application

Number PCT/EP2017/055225, filed March 6, 2017, titled "WOUND TREATMENT APPARATUSES AND METHODS WITH NEGATIVE PRESSURE SOURCE INTEGRATED INTO WOUND DRESSING," and which is hereby incorporated by reference in its entirety, including further details relating to embodiments of wound dressings, the wound dressing components and principles, and the materials used for the wound dressings.

[0040] In some embodiments, a source of negative pressure (such as a pump) and some or all other components of the TNP system, such as power source(s), sensor(s), connector(s), user interface component(s) (such as button(s), switch(es), speaker(s), screen(s), etc.) and the like, can be integral with the wound dressing. The wound dressing can include various material layers described here and described in further detail in International Application No. PCT/EP2017/055225, filed March 6, 2017, entitled WOUND TREATMENT APPARATUSES AND METHODS WITH NEGATIVE PRESSURE SOURCE INTEGRATED INTO WOUND DRESSING. The material layers can include a wound contact layer, one or more absorbent layers, one or more transmission or spacer layers, and a backing layer or cover layer covering the one or more absorbent and transmission or spacer layers. The wound dressing can be placed over a wound and sealed to the wound with the pump and/or other electronic components contained under the cover layer within the wound dressing. In some embodiments, the dressing can be provided as a single article with all wound dressing elements (including the pump) pre-attached and integrated into a single unit. In some embodiments, a periphery of the wound contact layer can be attached to the periphery of the cover layer enclosing all wound dressing elements as illustrated in Figure 1A-1C.

[0041] In some embodiments, the pump and/or other electronic components can be configured to be positioned adjacent to or next to the absorbent and/or transmission layers so that the pump and/or other electronic components are still part of a single article to be applied to a patient. In some embodiments, the pump and/or other electronics can be positioned away from the wound site. Figures 1A-1C illustrates a wound dressing incorporating the source of negative pressure and/or other electronic components within the wound dressing. Figures 1A-1C illustrates a wound dressing 100 with the pump and/or other electronics positioned away from the wound site. The wound dressing can include an electronics area 161 and an absorbent area 160. The dressing can comprise a wound contact layer 110 (not shown in Figures 1A-1B) and a moisture vapor permeable film or cover layer

113 positioned above the contact layer and other layers of the dressing. The wound dressing layers and components of the electronics area as well as the absorbent area can be covered by one continuous cover layer 113 as shown in Figures 1A-1C.

[0042] The dressing can comprise a wound contact layer 110, a transmission layer 111, an absorbent layer 112, a moisture vapor permeable film or cover layer 113, 113 positioned above the wound contact layer, transmission layer, absorbent layer, or other layers of the dressing. The wound contact layer can be configured to be in contact with the wound. The wound contact layer can include an adhesive on the patient facing side for securing the dressing to the surrounding skin or on the top side for securing the wound contact layer to a cover layer or other layer of the dressing. In operation, the wound contact layer can be configured to provide unidirectional flow so as to facilitate removal of exudate from the wound while blocking or substantially preventing exudate from returning to the wound.

[0043] The wound contact layer 110 can be a polyurethane layer or polyethylene layer or other flexible layer which is perforated, for example via a hot pin process, laser ablation process, ultrasound process or in some other way or otherwise made permeable to liquid and gas. The wound contact layer 110 has a lower surface and an upper surface. The perforations preferably comprise through holes in the wound contact layer 110 which enable fluid to flow through the layer 110. The wound contact layer 110 helps prevent tissue ingrowth into the other material of the wound dressing. Preferably, the perforations are small enough to meet this requirement while still allowing fluid to flow therethrough. For example, perforations formed as slits or holes having a size ranging from 0.025 mm to 1.2 mm are considered small enough to help prevent tissue ingrowth into the wound dressing while allowing wound exudate to flow into the dressing. In some configurations, the wound contact layer 110 may help maintain the integrity of the entire dressing 100 while also creating an air tight seal around the absorbent pad in order to maintain negative pressure at the wound.

[0044] Some embodiments of the wound contact layer 110 may also act as a carrier for an optional lower and upper adhesive layer (not shown). For example, a lower pressure sensitive adhesive may be provided on the lower surface of the wound dressing 100 whilst an upper pressure sensitive adhesive layer may be provided on the upper surface of the wound contact layer. The pressure sensitive adhesive, which may be a silicone, hot melt, hydrocolloid or acrylic based adhesive or other such adhesives, may be formed on both sides

or optionally on a selected one or none of the sides of the wound contact layer. When a lower pressure sensitive adhesive layer is utilized it may be helpful to adhere the wound dressing 100 to the skin around a wound site. In some embodiments, the wound contact layer may comprise perforated polyurethane film. The lower surface of the film may be provided with a silicone pressure sensitive adhesive and the upper surface may be provided with an acrylic pressure sensitive adhesive, which may help the dressing maintain its integrity. In some embodiments, a polyurethane film layer may be provided with an adhesive layer on both its upper surface and lower surface, and all three layers may be perforated together.

[0045] A layer 111 of porous material can be located above the wound contact layer 110. As used herein, the terms porous material, spacer, and/or transmission layer can be used interchangeably to refer to the layer of material in the dressing configured to distribute negative pressure throughout the wound area. This porous layer, or transmission layer, 111 allows transmission of fluid including liquid and gas away from a wound site into upper layers of the wound dressing. In particular, the transmission layer 111 preferably ensures that an open air channel can be maintained to communicate negative pressure over the wound area even when the absorbent layer has absorbed substantial amounts of exudates. The layer 111 should preferably remain open under the typical pressures that will be applied during negative pressure wound therapy as described above, so that the whole wound site sees an equalized negative pressure. The layer 111 may be formed of a material having a three dimensional structure. For example, a knitted or woven spacer fabric (for example Baltex 7970 weft knitted polyester) or a non-woven fabric could be used.

[0046] The transmission layer assists in distributing negative pressure over the wound site and facilitating transport of wound exudate and fluids into the wound dressing. In some embodiments, the transmission layer can be formed at least partially from a three dimensional (3D) fabric.

[0047] In some embodiments, the transmission layer 111 comprises a 3D polyester spacer fabric layer including a top layer (that is to say, a layer distal from the wound-bed in use) which is a 84/144 textured polyester, and a bottom layer (that is to say, a layer which lies proximate to the wound bed in use) which is a 10 denier flat polyester and a third layer formed sandwiched between these two layers which is a region defined by a knitted polyester viscose,

cellulose or the like monofilament fiber. Other materials and other linear mass densities of fiber could of course be used.

[0048] Whilst reference is made throughout this disclosure to a monofilament fiber it will be appreciated that a multistrand alternative could of course be utilized. The top spacer fabric thus has more filaments in a yarn used to form it than the number of filaments making up the yarn used to form the bottom spacer fabric layer.

[0049] This differential between filament counts in the spaced apart layers helps control moisture flow across the transmission layer. Particularly, by having a filament count greater in the top layer, that is to say, the top layer is made from a yarn having more filaments than the yarn used in the bottom layer, liquid tends to be wicked along the top layer more than the bottom layer. In use, this differential tends to draw liquid away from the wound bed and into a central region of the dressing where the absorbent layer 112 helps lock the liquid away or itself wicks the liquid onwards towards the cover layer 113 where it can be transpired.

[0050] Preferably, to improve the liquid flow across the transmission layer 111 (that is to say perpendicular to the channel region formed between the top and bottom spacer layers), the 3D fabric may be treated with a dry cleaning agent (such as, but not limited to, Perchloro Ethylene) to help remove any manufacturing products such as mineral oils, fats or waxes used previously which might interfere with the hydrophilic capabilities of the transmission layer. In some embodiments, an additional manufacturing step can subsequently be carried in which the 3D spacer fabric is washed in a hydrophilic agent (such as, but not limited to, Feran Ice 30g/l available from the Rudolph Group). This process step helps ensure that the surface tension on the materials is so low that liquid such as water can enter the fabric as soon as it contacts the 3D knit fabric. This also aids in controlling the flow of the liquid insult component of any exudates.

[0051] Further, an absorbent layer (such as layer 112) for absorbing and retaining exudate aspirated from the wound can be utilized. In some embodiments, a superabsorbent material can be used in the absorbent layer 112. In some embodiments, the absorbent includes a shaped form of a superabsorber layer.

[0052] A layer 112 of absorbent material is provided above the transmission layer 111. The absorbent material, which comprise a foam or non-woven natural or synthetic material, and which may optionally comprise a super-absorbent material, forms a reservoir for

fluid, particularly liquid, removed from the wound site. In some embodiments, the layer 111 may also aid in drawing fluids towards the cover layer 113.

[0053] The material of the absorbent layer 112 may also prevent liquid collected in the wound dressing from flowing freely within the dressing, and preferably acts so as to contain any liquid collected within the dressing. The absorbent layer 112 also helps distribute fluid throughout the layer via a wicking action so that fluid is drawn from the wound site and stored throughout the absorbent layer. This helps prevent agglomeration in areas of the absorbent layer. The capacity of the absorbent material must be sufficient to manage the exudates flow rate of a wound when negative pressure is applied. Since in use the absorbent layer experiences negative pressures the material of the absorbent layer is chosen to absorb liquid under such circumstances. A number of materials exist that are able to absorb liquid when under negative pressure, for example superabsorbent material. The absorbent layer 112 may typically be manufactured from ALLEVYN™ foam, Freudenberg 114-224-4 or Chem-Posite™11C-450. In some embodiments, the absorbent layer 112 may comprise a composite comprising superabsorbent powder, fibrous material such as cellulose, and bonding fibers. In a preferred embodiment, the composite is an airlaid, thermally-bonded composite.

[0054] In some embodiments, the absorbent layer 112 is a layer of non-woven cellulose fibers having super-absorbent material in the form of dry particles dispersed throughout. Use of the cellulose fibers introduces fast wicking elements which help quickly and evenly distribute liquid taken up by the dressing. The juxtaposition of multiple strand-like fibers leads to strong capillary action in the fibrous pad which helps distribute liquid. In this way, the super-absorbent material is efficiently supplied with liquid. The wicking action also assists in bringing liquid into contact with the upper cover layer to aid increase transpiration rates of the dressing.

[0055] The wound dressing layers of the electronics area and the absorbent layer can be covered by one continuous cover layer or backing layer 113. As used herein, the terms cover layer and/or backing layer can be used interchangeably to refer to the layer of material in the dressing configured to cover the underlying dressing layers and seal to the wound contact layer and/or the skin surrounding the wound. In some embodiments, the cover layer can include a moisture vapor permeable material that prevents liquid exudate removed from the wound and other liquids from passing through, while allowing gases through.

[0056] The cover layer 113 is preferably gas impermeable, but moisture vapor permeable, and can extend across the width of the wound dressing 100. The cover layer 113, which may for example be a polyurethane film (for example, Elastollan SP9109) having a pressure sensitive adhesive on one side, is impermeable to gas and this layer thus operates to cover the wound and to seal a wound cavity over which the wound dressing is placed. In this way an effective chamber is made between the cover layer 113 and a wound site where a negative pressure can be established. The cover layer 113 is preferably sealed to the wound contact layer 110 in a border region around the circumference of the dressing, ensuring that no air is drawn in through the border area, for example via adhesive or welding techniques. The cover layer 113 protects the wound from external bacterial contamination (bacterial barrier) and allows liquid from wound exudates to be transferred through the layer and evaporated from the film outer surface. The cover layer 113 preferably comprises two layers; a polyurethane film and an adhesive pattern spread onto the film. The polyurethane film is preferably moisture vapor permeable and may be manufactured from a material that has an increased water transmission rate when wet. In some embodiments, the moisture vapor permeability of the cover layer increases when the cover layer becomes wet. The moisture vapor permeability of the wet cover layer may be up to about ten times more than the moisture vapor permeability of the dry cover layer.

[0057] The electronics area 161 can include a source of negative pressure (such as a pump) and some or all other components of the TNP system, such as power source(s), sensor(s), connector(s), user interface component(s) (such as button(s), switch(es), speaker(s), screen(s), etc.) and the like, that can be integral with the wound dressing. For example, the electronics area 161 can include a button or switch 114 as shown in Figures 1A-1B. The button or switch 114 can be used for operating the pump (e.g., turning the pump on/off).

[0058] The absorbent area 160 can include an absorbent material 112 and can be positioned over the wound site. The electronics area 161 can be positioned away from the wound site, such as by being located off to the side from the absorbent area 160. The electronics area 161 can be positioned adjacent to and in fluid communication with the absorbent area 160 as shown in Figures 1A-1C. In some embodiments, each of the electronics area 161 and absorbent area 160 may be rectangular in shape and positioned adjacent to one

another. In Figure 1C, the electronics area 161 is noted as area “A” and the absorbent area 160 is noted as area “B”. In some embodiments, as illustrated in Figure 1C, electronic components 150 can be positioned within a recess or cut out of the absorbent material 112 but off to the side of the absorbent area. As shown in the cross sectional view of the wound dressing layers in Figure 1C, the absorbent material 112 can be positioned on both sides of the electronic components 150.

[0059] In some embodiments, additional layers of dressing material can be included in the electronics area 161, the absorbent area 160, or both areas. In some embodiments, the dressing can comprise one or more transmission or spacer layers and/or one or more absorbent layer positioned above the wound contact layer 110 and below the cover layer 113 of the dressing.

[0060] In some embodiments, the electronics area 161 of the dressing can comprise electronic components 150. In some embodiments, the electronics area 161 of the dressing can comprise one or more layers of transmission or spacer material and/or absorbent material and electronic components 150 can be embedded within the one or more layers of transmission or spacer material and/or absorbent material. The layers of transmission or absorbent material can have recesses or cut outs to embed the electronic components 150 within whilst providing structure to prevent collapse. The electronic components 150 can include a pump, power source, controller, and/or an electronics package.

[0061] A pump exhaust can be provided to exhaust air from the pump to the outside of the dressing. The pump exhaust can be in communication with the electronics area 161 and the outside of the dressing.

[0062] As used herein the upper layer, top layer, or layer above refers to a layer furthest from the surface of the skin or wound while the dressing is in use and positioned over the wound. Accordingly, the lower surface, lower layer, bottom layer, or layer below refers to the layer that is closest to the surface of the skin or wound while the dressing is in use and positioned over the wound. Additionally, the layers can have a proximal wound-facing face referring to a side or face of the layer closest to the skin or wound and a distal face referring to a side or face of the layer furthest from the skin or wound.

[0063] Figure 1A-1C illustrates a wound dressing apparatus incorporating the pump and/or other electronic components within the wound dressing and offset from the

absorbent layer. In some embodiments, as shown in Figure 1C, the absorbent area 160 comprises a transmission layer 111 positioned above the wound contact layer 110. An absorbent layer 112 can be provided above the transmission layer 111. In some embodiments, the electronics area 161 can include an electronics unit (shown in Figures 2A-2B). In some embodiments, the electronics unit is provided directly over the wound contact layer. In other embodiments, the electronics unit can be placed above a layer of wicking material, absorbent material, or transmission material that sits above the wound contact layer 110 of the dressing. For example, as shown in Figure 1C, the electronics unit 150 may be positioned over the transmission layer 111. In some embodiments, the transmission layer 111 can be a single layer of material extending below the electronics unit 150 and the absorbent material 112. Thus, in some embodiments, the transmission layer 111 extends continuously through the absorbent area 160 and the electronics area 161. In alternative embodiments, the transmission layer below the electronics unit can be a different transmission layer than the transmission layer below the absorbent material 112. The transmission layer 111, absorbent material 112, and electronics unit 150 can be covered with a cover layer 113 that seals to a perimeter of the wound contact layer 110 as shown in Figures 1A-1C.

[0064] The electronics area 161 can include an electronics unit 150 positioned below the cover layer 113 of the dressing. In some embodiments, the electronics unit can be surrounded by a material to enclose or encapsulate a negative pressure source and electronics components by surrounding the electronics. In some embodiments, this material can be a casing. In some embodiments, the electronics unit can be encapsulated or surrounded by a protective coating, for example, a hydrophobic coating as described herein. The electronics unit can be in contact with the dressing layers in the absorbent area 160 and covered by the cover layer 113. As used herein, the electronics unit includes a lower or wound facing surface that is closest to the wound and an opposite, upper surface, furthest from the wound when the wound dressing is placed over a wound.

[0065] Figure 1C illustrates an embodiment of a wound dressing incorporating an electronics unit 150 within the dressing. In some embodiments, the electronics sub assembly or electronics unit 150 can be embedded in an aperture or hole in an absorbent layer 112 towards one end of the dressing, as depicted in Figure 1C.

[0066] In some embodiments, the absorbent components and electronics components can be overlapping but offset. For example, a portion of the electronics area can overlap the absorbent area, for example overlapping the superabsorber layer, but the electronics area is not completely over the absorbent area. Therefore, a portion of the electronics area can be offset from the absorbent area. The dressing layer and electronic components can be enclosed in a wound contact layer 110 positioned below the lower most layer and a cover layer 113 positioned above the absorbent layer 112 and electronics 150. The wound contact layer 110 and cover layer 113 can be sealed at a perimeter enclosing the dressing components. In some embodiments, the cover layer can be in direct physical contact with the absorbent material, and/or the electronics unit. In some embodiments, the cover layer can be sealed to a portion of the electronics unit and/or casing, for example, in areas where holes or apertures are used to accommodate the electronic components (e.g. a switch and/or exhaust).

[0067] Figures 2A-2B illustrate embodiments of an electronics unit 267 that can be incorporated into a wound dressing. Figure 2A illustrates the top view of the electronics unit. Figure 2B illustrates a bottom or wound facing surface of the electronics unit. The electronics unit 267 can include a pump 272 and one or more batteries 268. The electronics unit 267 can include a flexible circuit board 276 configured to be in electrical communication with the pump 272 and/or batteries 268.

[0068] As illustrated in Figure 2A, the electronics unit 267 can include single button or switch 265 on the upper surface of the unit. The single button or switch 265 can be used as an on/off button or switch to stop and start operation of the pump and/or electronic components. The switch 265 can be a dome type switch configured to sit on the top of the pump. Because the switch is situated within the dressing the cover layer can be easily sealed around or over the switch. In some embodiments, the cover layer can have an opening or hole positioned above the switch. The cover layer can be sealed to the outer perimeter of the switch 265 to maintain negative pressure under the wound cover. The switch can be placed on any surface of the electronics unit and can be in electrical connection with the pump.

[0069] The electronics unit 267 can also include one or more vents or exhausts aperture 264 on the flexible circuit board for expelling the air exhausted from the pump. As shown in Figure 2B, a pump outlet exhaust mechanism 274 can be attached to the outlet of

the pump 272. The vent or exhaust aperture 264 can be in fluid communication with a pump exhaust mechanism 274 positioned at the outlet of the pump and extending to the lower surface of the flexible circuit board. In some embodiments, an exhaust vent 264 on the flexible circuit board can provide communication with the top surface of the dressing and allow the pump exhaust to be vented from the electronics unit. In some embodiments, the exhaust mechanism 274 can be attached to the outlet end of the pump and can extend out from the pump at a 90-degree angle from the pump orientation to communicate with the bottom surface of the flexible circuit board. In some embodiments, the exhaust mechanism 274 can include an antibacterial membrane and/or a non-return valve. In some embodiments, the exhaust vent 264 can include an antibacterial membrane and/or a non-return valve. The exhausted air from the pump can pass through the pump outlet and exhaust mechanism 274. In some embodiments, the cover layer 113 can include apertures or holes positioned above the exhaust vent 264 and/or membrane. The cover layer 113 can be sealed to the outer perimeter of the exhaust 264 to maintain negative pressure under the wound cover 113. In some embodiments, the exhausted air can be exhausted through the gas permeable material or moisture vapor permeable material of the cover layer. In some embodiments, the cover layer does not need to contain apertures or holes over the exhaust and the exhausted air is expelled through the cover layer. In some embodiments, the pump outlet mechanism 274 can be a custom part formed to fit around the pump as shown in Figure 2B. The electronic unit 267 can include a pump inlet protection mechanism 280 as shown in Figure 2C positioned on the portion of the electronic unit closest to the absorbent area and aligned with the inlet of the pump 272. The pump inlet protection mechanism 280 is positioned between the pump inlet and the absorbent area or absorbent layer of the dressing. The pump inlet protection mechanism 280 can be formed of a hydrophobic material to prevent fluid from entering the pump 272.

[0070] In some embodiments, the upper surface of the electronics unit can include one or more indicators 266 for indicating a condition of the pump and/or level of pressure within the dressing. The indicators can be small LED lights or other light source that are visible through the dressing components or through holes in the dressing components above the indicators. The indicators can be green, yellow, red, orange, or any other color. For example, there can be two lights, one green light and one orange light. The green light can

indicate the device is working properly and the orange light can indicate that there is some issue with the pump (e.g. dressing leak, saturation level of the dressing, and/or low battery).

[0071] Figure 2A-2B illustrates an embodiment of an electronics unit 267. The electronics unit 267 can include a pump 272 and one or more batteries 268 or other power source to power the pump 272 and other electronics. The pump can operate at about 27 volts or about 30 volts. The two batteries can allow for a more efficient voltage increase (6 volts to 30 volts) than would be possible with a single battery.

[0072] The batteries 268 can be in electrical communication with a flexible circuit board 276. In some embodiments, one or more battery connections are connected to a surface of the flexible circuit board 276. In some embodiments, the flexible circuit board can have other electronics incorporated within. For example, the flexible circuit board may have various sensors including, but not limited to, one or more pressure sensors, temperature sensors, optic sensors and/or cameras, and/or saturation indicators.

[0073] In such embodiments, the components of the electronics unit 267 may include a protective coating to protect the electronics from the fluid within the dressing. The coating can provide a means of fluid separation between the electronics unit 267 and the absorbent materials of the dressing. The coating can be a hydrophobic coating including, but not limited to, a silicone coating or polyurethane coating. In some embodiments, the electronics unit 267 can be encapsulated in a protective housing or enclosure as described in more detail herein. The pump inlet component or pump inlet protection mechanism can be used to protect the pump from fluid on the inlet and the pump outlet mechanism can include a non-return valve that protects fluid from entering the outlet as described in more detail with reference to PCT International Application No. PCT/EP2017/055225, filed March 6, 2017, titled WOUND TREATMENT APPARATUSES AND METHODS WITH NEGATIVE PRESSURE SOURCE INTEGRATED INTO WOUND DRESSING and PCT International Application No. PCT/EP2017/059883, filed April 26, 2017, titled WOUND DRESSINGS AND METHODS OF USE WITH INTEGRATED NEGATIVE PRESSURE SOURCE HAVING A FLUID INGRESS INHIBITION COMPONENT, which are hereby incorporated by reference in their entireties. The pump inlet component or pump inlet protection mechanism can be a component that inhibits fluid ingress. The pump inlet component or pump inlet protection mechanism can allow gas (e.g., air) but inhibit liquid

(e.g., wound exudate) from passing through. The pump inlet component or pump inlet protection mechanism can be a porous structure that provides a plurality of flow paths between an interior of the wound dressing and the pump. The plurality of flow paths can inhibit occlusion (e.g., from wound exudate) of the pump. In some embodiments, the component can be made of or coated with a hydrophobic material that repels wound exudate, thereby inhibiting the ingress of fluid into the component and ultimately the pump.

[0074] The electronics unit 267 includes one or more slits, grooves or recesses 271 in the unit between the pump and the two batteries. The slits, grooves or recesses 271 can allow for the electronics unit 267 to be flexible and conform to the shape of the wound. The unit 267 can have two parallel slits, grooves or recesses 271 forming three segments of the electronics unit 267. The slits, grooves or recesses 271 of the unit 267 create hinge points or gaps that allows for flexibility of the electronics unit at that hinge point. The pump exhaust vent 264, switch 265, and indicator 266 are shown on the top surface of the electronics unit 267. As illustrated, one embodiment of the electronics unit 267 has two hinge points to separate the unit into three regions or panels, for example one to contain one battery, one to contain the pump, and one to contain another battery. In some embodiments, the slits, grooves or recesses may extend parallel with a longitudinal axis of the dressing that extends along the length of the dressing through the electronics area of the dressing through the absorbent area of the dressing.

[0075] Figure 3A illustrates an embodiment of wound dressing layers incorporating the electronic components within the wound dressing. Figure 3A illustrates a wound dressing with a wound contact layer 310 configured to contact the wound. The wound contact layer 310 can be a similar material and have a similar function as the wound contact layer described with reference to Figures 1A-1C. A transmission layer or spacer layer 311 is provided over the wound contact layer. The transmission layer or spacer layer 311 can be a similar material and have a similar function as the transmission layer or spacer layer described with reference to Figures 1A-1C. The transmission layer 311 can assist in transmitting and distributing negative pressure over the wound site.

[0076] A first layer of apertured absorbent material 351 can be provided over the transmission layer 311. The first apertured absorbent layer 351 can include one or more apertures 329. In some embodiments, the apertures 329 can be sized and shaped to fit the

electronics unit 350 therein. The first apertured absorbent layer 351 can be sized and shaped to the size of the electronics area and does not extend into the absorbent area. In some embodiments, the apertures 329 can be shaped and sized to fit the individual components of the electronics unit 350.

[0077] A second apertured absorbent layer 322 can be provided over the first absorbent layer 351. In some embodiments, the second absorbent layer 322 includes one or more apertures 328. The second absorbent layer 322 can be sized and shaped to the size of the electronics area and the absorbent area. In some embodiments, the apertures 328 can be shaped and sized to fit the individual components of the electronics unit 350. The first and second absorbent layers 351 and 322 can be a similar material and have a similar function as the absorbent layer described with reference to Figures 1A-1C.

[0078] An electronics unit 350 can be positioned in the apertures 328 and 329 of the first and second absorbent material 351 and 322. The electronics unit 350 can be similar to the electronics unit described with reference to Figures 2A-2B. The electronics unit 350 can include a pump 327, power source 326, and a printed circuit board 381. In some embodiments, the pump 327 can include a pump inlet mechanism 710 and an outlet mechanism 382. In some embodiments, the printed circuit board 381 can include electronics including but not limited to a switch, sensors, and LEDs as described herein. In some embodiments, the circuit board 381 can include one or more hole to be positioned over one or more exhaust vents (not shown) in the outlet mechanism 382 as described in more detail herein.

[0079] An overlay layer 317 can be provided over the electronics components 350 and absorbent layer 322. In some embodiments, the overlay layer 317 can be one or more layers of absorbent and/or transmission material as described herein. In some embodiments, the overlay layer 317 can comprise a conformable material overlaying and overbordering the perimeter of the lower layers of transmission and absorbent materials. In some embodiments, the overlay layer 317 can soften the edges of the wound dressing layers by decreasing the profile around the edges of the dressing layers. The overlay layer 317 can protect the cover layer from being punctured by the lower layers when the cover layer is sealed over the dressing layers below. The overlay layer 317 can include an aperture 371 to allow access to at least a portion of the electronics unit 350 positioned below.

[0080] A cover layer or backing layer 313 can be positioned over the overlay layer 317. The cover layer or backing layer 313 can be a similar material and have a similar function as the cover layer or backing layer described with reference to Figures 1A-1C. In some embodiments, when the overlay layer 317 is not used, the cover layer or backing layer 313 can be provided above absorbent layers 322, and/or electronic components 350. The cover layer 313 can form a seal to the wound contact layer 310 at a perimeter region enclosing the overlay layer 317, absorbent layers 322 and 351, electronic components 350, and the transmission layer 311. In some embodiments, the cover layer 313 can be a flexible sheet of material that forms and molds around the dressing components when they are applied to the wound. In other embodiments, the cover layer 313 can be a material that is preformed or premolded to fit around the dressing components as shown in Figure 3A. As used herein, the terms cover layer and backing layer can be used interchangeably to refer to the layer of material in the dressing configured to cover the layers of the wound dressing.

[0081] In some embodiments, the cover layer or backing layer 313 can include an aperture 372. The aperture 372 can be positioned over at least a portion of the aperture 371 in the overlay layer 317 to allow access to at least a portion of the electronics unit 350 positioned below. In some embodiments, the apertures 371 and 372 can allow access to the switch and/or venting holes of the pump exhaust.

[0082] A label 341 can be provided over the apertures 371 and 372 and positioned over the exposed portion of the electronic components 350. The label can include the vent holes 342, indicator portions 344, and/or switch cover 343. The indicator portions 344 can include holes or transparent regions 344 for positioning over the one or more indicators or LEDs on the printed circuit board 381 below the label 341. The holes or transparent regions 344 can allow for the indicators or LEDs to be visible through the label 341. In some embodiments, the switch cover 343 can include a dome shaped cover positioned over the switch on the printed circuit board 381. In some embodiments, the label 341 can include embossed features for the switch cover 343. In some embodiments, the embossed features of the switch cover 343 can prevent accidental activation or deactivation of the device. In some embodiments, the switch or switch cover 343 can include a tab on the switch to prevent accidental activation or deactivation. The vent holes 342 of the label can allow exhaust from

the pump outlet mechanism to pass through the label and exit the wound dressing to be exhausted to the atmosphere.

[0083] In some embodiments, the label can be positioned on top of the cover layer or backing layer 313. The label can seal to the cover layer to form a seal over the wound. In other embodiments, the label 341 can be positioned above the overlay layer 371 and below the cover layer or backing layer 313. In such embodiments, the cover layer 313 can have one or more apertures over one or more components of the label 341. For example, the cover layer 313 can have apertures over the vent holes 342, indicator portions 344, and/or switch cover 343.

[0084] Figure 3B illustrates a cross sectional layout of the material layers of the wound dressing incorporating an electronics assembly within the dressing. The dressing 300 included multiple material layers and an electronics assembly 350. The wound dressing 300 can include an electronics area 361 including the electronics and an absorbent area or dressing area 360 that is intended to be applied to the wound as described with reference to Figures 1A-1C.

[0085] As described herein, the one or more material layers can extend into both the electronics area 361 and the dressing area 360. The dressing 300 can include a wound contact layer 310, transmission layer 311, absorbent layers 322 and 351, an overlay layer 317, and a cover or backing layer 313 as illustrated in Figure 3B. The absorbent layers 322 and 351 can include recesses or cutouts to receive the components of the electronics assembly 350 as described herein. In some embodiments, as illustrated in Figure 3B the small apertured absorbent layer 351 can be positioned on top of the large apertured absorbent layer 322. In other embodiments, as illustrated in Figure 3A the small apertured absorbent layer 351 can be positioned on below of the large apertured absorbent layer 322.

[0086] In some embodiments, the overlay layer 317 and/or the cover layer 313 can include a cut out or aperture positioned over the switch and/or indicators of the electronics assembly 350. A label or covering 341 can be positioned over at least a portion of the electronics assembly 350 and any cutouts in the overlay layer 317 and/or the cover layer 313. The label or covering 341 can be similar to the label or covering 341 as described previously with reference to Figure 3A.

[0087] Before use, the dressing can include a delivery layer 345 adhered to the bottom surface of the wound contact layer. The delivery layer 345 can cover adhesive or apertures on the bottom surface of the wound contact layer 310. In some embodiments, the delivery layer 345 can provide support for the dressing and can assist in sterile and appropriate placement of the dressing over the wound and skin of the patient. The delivery layer 345 can include handles 346 that can be used by the user to separate the delivery layer 345 from the wound contact layer 310 before applying the dressing 300 to a wound and skin of a patient.

[0088] Figure 3C illustrates a top view of an embodiment of the wound dressing incorporating an electronic assembly within the dressing.

[0089] Figure 3C shows a cover layer 313 and electronics covering 341 covering the overlay layer 317 and underlying dressing and electronics components. The cover layer 313 can seal to the wound contact layer 310 at a perimeter region of the wound contact layer 310. In some embodiments, the label or electronics covering 341 can be positioned over the cover layer 313. In other embodiments, the cover layer 313 can seal over the electronics covering 341. In some embodiments, the cover layer 313 can include one or more holes in the cover layer 313 positioned over the switch and/or pump outlet vent(s). In some embodiments, the cover layer 313 can include a single hole that is positioned over the switch cover 343, visual indicators 344, and/or pump outlet vent(s) 342 in the covering or label 341 as shown in Figure 3C. In some embodiments, the label can include embossed features for the switch cover 343. In some embodiments, the embossed features of the switch cover 343 can prevent accidental activation or deactivation of the device. In some embodiments, the switch or switch cover 343 can include a tab on the switch to prevent accidental activation or deactivation.

[0090] The visual indicators 344 can provide an indication of operation of the negative pressure source and/or an indication of the level of negative pressure that is applied to the wound. In some embodiments, the visual indicators can include one or more light sources or LEDs. In some embodiments, the visual indicator light sources can illuminate to indicate a condition or change of condition. In some embodiments, the light source can illuminate in a particular sequence and/or color that indicates a condition. For example, in some embodiments, the light source can flash to notify the user that the device is operating properly. In some embodiments, the light source can automatically flash periodically and/or

the light source can be activated by the switch or other button to light up and indicate a condition.

[0091] In some embodiments, the switch can be pressed and/or held down to power the dressing and electronics on and off. In some embodiments, once the switch is activated and the pump and associated colored LED, for example, green colored LED, can be used to confirm the dressing and integrated negative pressure source are operational. In some embodiments, during operation of the pump and dressing, the pump and dressing can enter the fault state indicated by a colored LED, for example, orange colored LED.

Electronic Assembly

[0092] The wound dressing described herein can utilize the embedded electronic assembly to generate negative pressure under the dressing. However, it can be important to protect the assembly from wound exudate or other bodily fluids that would corrode the electronics. It can also be important to protect the patient from the electric and electronic components. The electronics assembly can incorporate a pump that pull air from the dressing and exhaust to the environment in order to produce the required negative pressure differential. Therefore, it can be difficult to protect the electronics assembly and allow fluid communication between the electronic assembly and the dressing and environment surrounding the dressing. For example, complete encapsulation or potting of the assembly could prevent the movement of air from the dressing and atmosphere to the pump. In some embodiments, described previously herein, the electronic components of the electronics assembly can be protected from the environment by partial encapsulation, potting, and/or a conformable coating. In some embodiments, potting of electronic components can include a process of filling a complete electronic assembly with a solid or gelatinous compound for resistance to shock and vibration, exclusion of moisture, and/or exclusion of corrosive agents.

[0093] An electronics assembly can be used that includes an electronics unit positioned within an enclosure or housing, as illustrated in Figure 4A, to be incorporated into a wound dressing. The electronics unit enclosed in the housing can be similar to the electronics unit described with reference to Figures 2A-2B but the electronics unit can be positioned within an enclosure or housing. The housing with the electronics unit enclosed

within can be placed in the dressing. Figures 4A-4B illustrates an embodiment of an electronics assembly 400 enclosing an electronics unit 403 within a housing.

[0094] As illustrated in Figures 4A and 4B, the housing of the electronics assembly 400 can include a plate 401 and flexible film 402 enclosing the electronics unit 403 within. The electronics unit 403 can include a pump 405, inlet protection mechanism 410 (shown in Figure 4B), pump exhaust mechanism 406, power source 407, and flexible circuit board 409. In some embodiments, the electronics unit 403 and pump 405 can be used without the inlet protection mechanism 410. The flexible film 402 can be attached to the plate 401 by welding (heat welding) or adhesive bonding to form a fluid tight seal and enclosure around the electronic components. In some embodiments, the flexible film 402 can be attached to the plate at a perimeter of the plate by heat welding, adhesive bonding, ultrasonic welding, RF welding, or any other attachment or bonding technique.

[0095] The flexible film 402 can be a flexible plastic polymeric film. In some embodiments, the flexible film 402 can be formed from any material flexible polymeric film or any flexible material that conforms around the electronics. The flexible film can maintain conformability and flexibility while protecting and insulating the components within. In some embodiments, the flexible film 402 can be formed from a flexible or stretchable material, such as one or more of polyurethane, thermoplastic polyurethane (TPU), silicone, polycarbonate, polyethylene, methylated polyethylene, polyimide, polyamide, polyester, polyethelene tetraphthalate (PET), polybutalene tetreaphthalate (PBT), polyethylene naphthalate (PEN), polyetherimide (PEI), along with various fluoropolymers (FEP) and copolymers, or another suitable material. In some embodiments, the flexible film 402 can be formed from polyurethane.

[0096] The plate 401 can be a plastic polymer plate. In some embodiments, the plate can be a flexible material to allow conformability to movement or flexing of the dressing when it is applied to a wound. In some embodiments, the plate can be integrated with the components of the label described with reference to Figures 3A-3C. In other embodiments, the label can be a separate component attached to the top surface of the plate 401.

[0097] The flexible film 402 and plate 401 can be waterproof to protect the electronics unit 403 from fluid within the dressing. In some embodiments, the flexible film 402 can be sized appropriately so as not to limit the flexibility of the assembly. In some

embodiments, depending on the properties of the film 402, the electronics assembly 400 can be thermoformed or vacuum formed to assist in the function of maintaining the flexibility of the assembly. In some embodiments, the electronics unit 403 can be bonded or adhered to the plate 401 within the housing such that the electronics unit 403 cannot move within.

[0098] In some embodiments, the housing can include one or more windows 404. The windows 404 can be a porous film or membrane that can allow gas to pass through. The windows 404 can be a hydrophobic film or membrane. In some embodiments, the hydrophobic nature of the window 404 can repel wound fluids and prevent the leak of fluids into the electronics assembly 400. In some embodiments, the windows 404 can include a bacterial filter. In some embodiments, the windows 404 can have the porosity that enables them to act as a bacterial filter and preventing bacterial release from the body fluids into the environment. The windows 404 can also prevent the ingress of bacteria from the environment to the wound site.

[0099] The electronics assembly 400 can have more than one window 404 or a larger window 404 to provide a sufficiently large area for air movement therethrough, thus minimizing the pressure drop across the membrane and hence the power consumption of the system in achieving the pressure differential. In some embodiments, as illustrated in Figures 4A-4B, the electronics assembly 400 can include several windows with a small area. In other embodiments, the electronics assembly can include a window with a single large area.

[0100] The electronics assembly 400 illustrated in Figures 4A-4B can be incorporated within the wound dressing such that, once the dressing is applied to the body of the patient, air from within the dressing can pass through the windows 404 to be pumped out in the direction shown by the arrow on the pump 405. The exhausted air from the pump can pass out of the pump assembly through the pump exhaust mechanism 406 and be exhausted or vented from the housing of the electronics assembly 400 through an aperture or vent 408 in the plate 401. In some embodiments, the flexible circuit board 409 can be positioned between the exhaust mechanism 406 and the plate 401. The flexible circuit board 409 can also include an aperture or vent aligned with the exhaust hole in the exhaust mechanism as described with reference to Figures 2A-2B. The vent hole or apertures in the exhaust mechanism 406, flexible circuit board 409, and plate 401 can be aligned and sealed to each other. This seal can ensure the pump exhaust is exhausted from the electronics assembly 400 through the vent 408 in the

plate 401. In other embodiments, the exhaust mechanism 406 of the electronics unit 403 can be positioned on and bonded directly to the plate 401 with an air tight seal.

[0101] The top side of the plate 401 (not shown in Figures 4A-4B) can include a label similar to the label described with reference to Figures 3A-3C. In other embodiments, the top side of the plate 401 can integrate the components of the label described with reference to Figure 3A-3C within the plate 401. In such embodiments, a separate label is not needed. For example, in addition to the vent holes, the plate 401 can include the indicator portions and/or a switch cover described previously herein.

[0102] In some embodiments, the electronics assembly 400 can be embedded within the wound dressing in the same manner as the electronics unit described with reference to Figures 3A-3C. The dressing can have one or more absorbent layers within the dressing and the absorbent layers can have a single aperture or recess for receiving the electronics assembly within. In some embodiments, the electronics assembly can be positioned below the overlay layer similar to the electronics unit described with reference to Figures 3A-3C. In such embodiments, the overlay layer would include an aperture to allow access to at least a portion of the top surface of the plate 401.

[0103] When the electronics assembly 400 is positioned within the dressing it can be positioned below the wound cover and the overlay layer similar to the electronics unit described with reference to Figures 3A-3C. In other embodiments, an overlay layer is not used and the electronics assembly 400 is positioned directly below the cover layer or backing layer.

[0104] The cover layer or backing layer can include an aperture exposing a portion of, most of, or all of the top surface of the plate 401. The aperture in the cover layer can be positioned over at least a portion of the plate 401 to allow access to at least a portion of the plate 401 positioned below the cover layer. In some embodiments, the cover layer can have a plurality of apertures over one or more components of the label or top surface of the plate 401. For example, the cover layer can have apertures over the vent holes, indicator portions, and/or switch cover. In other embodiments, the cover layer can have a single aperture over the one or more components of the label or top surface of the plate 401 including but not limited to the vent holes, indicator portions, and/or switch cover.

[0105] When a separate label is used, it can be applied to the dressing and exposed portion of the plate 401 as described with reference to Figures 3A-3C, above or below the cover layer.

[0106] Figures 5A-5B illustrate embodiments of the electronics assembly 500 positioned within an aperture in wound dressing 510 layers. As illustrated in Figures 5A-5B, the dressing 510 can include an absorbent area 560 and an electronics area 561 similar to the corresponding components described with reference to Figures 1A-1C and 3A-3C. The dressing can have one or more dressing layers similar to the layers described with reference to Figures 1A-1C and 3A-3C. The dressing layers can have a single aperture or recess for receiving the electronics assembly within.

[0107] The wound dressing 510 can be formed from a wound contact layer, a transmission layer, and one or more absorbent layers as shown in Figures 1A-C and 3A-3C. The one or more absorbent layers can have a single aperture to receive the electronics assembly 500. The transmission layer and one or more absorbent materials can be covered with a cover layer 513 that seals to a perimeter of the wound contact layer as described with reference to Figures 1A-1C. As illustrated in Figures 5A-5B, the overlay layer is not used. The aperture in the one or more absorbent layers can be aligned with the aperture 520 in the cover layer 513.

[0108] Figure 5A illustrates a top view of the electronics assembly 500 positioned in an electronics area 561 of the dressing 510. Figure 5A illustrates a cover layer 513 of the dressing 510 with an electronics assembly 500 positioned in a recess in the dressing. The other layers of the wound dressing below the cover layer are not shown. The electronics assembly 500 can be similar to the electronics assembly described with reference to Figures 4A-4B. The electronics assembly 500 can include an electronics unit enclosed within a housing including a plate 501 and a flexible film 502. The plate 501 shown in Figure 5A can include the features of the label including the one or more vents 542, one or more indicator portions 544, and/or a button or switch 543. Figure 5B illustrates an embodiment of the electronics assembly 500 removed from the electronics area 561 of the dressing 510. The electronics assembly 500 is shown upside down with the windows facing up.

[0109] The electronics assembly can have a first side positioned on the wound facing side of the electronics assembly 500 when the dressing 510 is positioned over the

wound. As illustrated, the flexible film 502 and windows 504 can form the first wound facing side of the electronics assembly 500 in contact with the dressing layer and facing the wound when the dressing is positioned over the wound. The electronics assembly 500 can have a second side opposite the first side. The plate 501 can form the second side of the electronics assembly and can be in contact with the environment when the dressing is positioned over the wound.

[0110] As illustrated in Figure 5B, the flexible film 502 can have windows 504. When the electronics assembly 500 is positioned on or in the wound dressing as shown in Figure 5A, the windows 504 are in fluid communication with the layers within the wound dressing allowing the electronics assembly to generate negative pressure under the dressing 510.

[0111] Figure 6 illustrates an embodiment of an electronics assembly 600 enclosing an electronics unit within a housing. As illustrated in Figure 6, the housing of the electronics assembly 600 can include a plate 601 and flexible film 602 enclosing the electronics unit 603 within. The electronics unit 603 can include a pump 605, inlet protection mechanism 610, pump exhaust mechanism 606, power source 607, and flexible circuit board 609.

[0112] The pump exhaust mechanism 606 can be similar to the pump exhaust mechanism 406. However, the pump exhaust mechanism 606 and the pump 605 can sit within an extended casing 616.

[0113] The flexible film 602 can be attached to the plate 601 by welding (heat welding) or adhesive bonding to form a fluid tight seal and enclosure around the electronic components. In some embodiments, the flexible film 602 can be attached to the plate at a perimeter of the plate by heat welding, adhesive bonding, ultrasonic welding, RF welding, or any other attachment or bonding technique.

[0114] The flexible film 602 can be a flexible plastic polymeric film. In some embodiments, the flexible film 602 can be formed from any material flexible polymeric film or any flexible material that conforms around the electronics. The flexible film can maintain conformability and flexibility while protecting and insulating the components within. In some embodiments, the flexible film 602 can be formed from a flexible or stretchable material, such as one or more of polyurethane, thermoplastic polyurethane (TPU), silicone, polycarbonate,

polyethylene, methylated polyethylene, polyimide, polyamide, polyester, polyethelene tetrphthalate (PET), polybutalene tetreaphthalate (PBT), polyethylene naphthalate (PEN), polyetherimide (PEI), along with various fluropolymers (FEP) and copolymers, or another suitable material. In some embodiments, the flexible film 602 can be formed from polyurethane.

[0115] The plate 601 can be a plastic polymer plate. In some embodiments, the plate can be a flexible material to allow conformability to movement or flexing of the dressing when it is applied to a wound. In some embodiments, the plate can be integrated with the components of the label described with reference to Figures 3A-3C. In other embodiments, the label can be a separate component attached to the top surface of the plate 601. In some embodiments, the plate and/or label can have a larger surface area than the flexible circuit board and/or the electronics unit so that the flexible film 602 can seal to the outer perimeter of the plate and/or label around the flexible circuit board and/or the electronics unit

[0116] The flexible film 602 and plate 601 can be waterproof to protect the electronics unit 603 from fluid within the dressing. In some embodiments, the flexible film 602 can be sized appropriately so as not to limit the flexibility of the assembly. In some embodiments, depending on the properties of the film 602, the electronics assembly 600 can be thermoformed or vacuum formed to assist in the function of maintaining the flexibility of the assembly. In some embodiments, the electronics unit 603 can be bonded or adhered to the plate 601 within the housing such that the electronics unit 603 cannot move within.

[0117] In some embodiments, the flexible film 603 can include an aperture 611. The aperture 611 can allow the inlet protection mechanism 610 to be in fluid communication with the absorbent and/or transmission layers of the wound dressing. The perimeter of the aperture 611 of the flexible film 603 can be sealed or attached to the inlet protection mechanism 610 by welding (heat welding) or adhesive bonding to form a fluid tight seal and enclosure around the inlet protection mechanism 610 allowing the electronic components 603 to remain protected from fluid within the dressing. In some embodiments, the flexible film 602 can be attached to the inlet protection mechanism 610 at a perimeter of the inlet protection mechanism 610 by heat welding, adhesive bonding, ultrasonic welding, RF welding, or any other attachment or bonding technique. The inlet protection mechanism 610 can prevent wound exudate or liquids from the wound and collected in the absorbent area 660 of the

wound dressing from entering the pump and/or electronic components of the electronics assembly 600.

[0118] The electronics assembly 600 illustrated in Figure 6 can be incorporated within the wound dressing such that, once the dressing is applied to the body of the patient, air from within the dressing can pass through the inlet protection mechanism 610 to be pumped out toward the pump exhaust mechanism 606 in communication with an aperture in the casing 616 and flexible circuit board 609 as described herein.

[0119] In some embodiments, the casing 616 can include an aperture or vent to allow the air exhausted from the pump exhaust mechanism 606 to pass through. The exhausted air from the pump can pass out of the pump assembly through the pump exhaust mechanism 606 and casing 616 and be exhausted or vented from the housing of the electronics assembly 600 through an aperture or vent in the plate 601. In some embodiments, the flexible circuit board 609 can be positioned between the exhaust mechanism 606 and the plate 601. The flexible circuit board 409 can also include an aperture or vent aligned with the exhaust hole in the exhaust mechanism as described with reference to Figures 2A-2B. The vent hole or apertures in the exhaust mechanism 606, casing 616, flexible circuit board 609, and plate 601 can be aligned and sealed to each other. This seal can ensure the pump exhaust is exhausted from the electronics assembly 600 through the vent in the plate 601. In other embodiments, the exhaust mechanism 606 of the electronics unit 603 can be positioned on and bonded directly to the plate 601 with an air tight seal.

[0120] The top side of the plate 601 (not shown in Figure 6) can include a label similar to the label described with reference to Figures 3A-3C. In other embodiments, the top side of the plate 601 can integrate the components of the label described with reference to Figure 3A-3C within the plate 601. In such embodiments, a separate label is not needed. For example, in addition to the vent holes, the plate 601 can include the indicator portions and/or a switch cover as described herein.

[0121] Figures 7A-7D show a lower wound facing surface of an electronics assembly 700. Figures 7A-7D illustrate embodiments of an electronics assembly including a pump inlet protection mechanism 710 sealed to the exterior of the flexible film 702 as described herein with reference to Figure 6.

[0122] Figures 7E-7G show an upper surface of the plate 701 of the electronics assembly 700. The upper surface of the plate can include an on/off switch or button cover 743, indicator portions 744, and/or vent holes 742. The on/off switch cover or button 743, indicator portions 744, and/or vent holes 342 can be similar to the switch cover or button and indicator portions described with reference to Figures 3A-3C, 4A-4B, and 5A-5B.

[0123] In some embodiments, as shown in Figures 7E, 7F, and 7G, the switch or button cover 743 can be positioned over the switch on the flexible circuit board of the electronics components as described herein. In some embodiments, the plate can include embossed features for the switch cover 743. In some embodiments, the embossed features of the switch cover 743 can prevent accidental activation or deactivation of the device. In some embodiments, the switch or switch cover 743 can include a tab on the switch to prevent accidental activation or deactivation.

[0124] In some embodiments, as shown in Figures 7E, 7F, and 7G, the indicator portions can include visual symbols or words to indicate the condition of the wound dressing and electronics. For example, as shown in Figures 7E, 7F, and 7G, one indicator portion can read "OK". When the LED or light source associated with the "OK" indicator portion is illuminated the user is provided an indication that the dressing or electronics are functioning properly. An indicator portion can have a symbol, for example, a caution symbol similar to the symbol shown in Figures 7E-7G. When the LED or light source associated with the caution symbol on the indicator portion is illuminated the user is provided an indication that the dressing or electronics may not be functioning properly and/or there may be a leak.

[0125] The vent holes 742 of the plate can allow exhaust from the pump outlet mechanism to pass through the plate and exit the wound dressing to be exhausted to the atmosphere.

[0126] Figure 7H illustrates an embodiment of a top surface of a flexible circuit board of the electronics unit. The top surface of the flexible circuit board can include light or LED indicators 762, switch or button 763, and vent apertures 764 as illustrated in Figure 7H and described in more detail herein.

[0127] Figure 7I illustrates a side view of an embodiment of the electronics assembly 700 and the pump inlet protection mechanism 710 is visible.

[0128] The electronics assembly 700 with the pump inlet protection mechanism 710 extending from and sealed to the film 702 can be positioned within the aperture 520 in the cover layer 513 and absorbent layer(s) (not shown) as shown in Figures 5A-5B and described in more detail herein. In some embodiments, the perimeter of the electronics assembly 700 can be sealed to a top surface of the outer perimeter of the aperture 520 in the cover layer 513 as shown in Figures 5A-5B and described in more detail with reference to Figures 9A-9B herein. In some embodiments, the electronics assembly 700 is sealed to the cover layer 513 with a sealant gasket, adhesive, heat welding, adhesive bonding, ultrasonic welding, RF welding, or any other attachment or bonding technique. In some embodiments, the electronics assembly 700 can be permanently sealed to the cover layer 513 and could not be removed from the cover layer without destroying the dressing.

[0129] In some embodiments, the electronics assembly 700 can be utilized in a single dressing and disposed of with the dressing. In other embodiments, the electronics assembly 700 can be utilized in a series of dressings.

Electronic Assembly Incorporated Within the Wound Dressing

[0130] Figure 8 illustrates an embodiment of wound dressing layers for a wound dressing that can be used with the incorporates electronics components and/or electronics assembly described herein. The dressing layers and components of Figure 8 can be similar to the dressing layers and components described in Figure 3A. However, the wound dressing illustrated in Figure 8 can incorporate electronic components and negative pressure source enclosed within an electronics assembly similar to the electronics assembly 400, 500, 600, and 700 described with reference to Figures 4A-4B, Figures 5A-5B, Figure 6, and Figures 7A-7I. Figure 8 illustrates a wound dressing with a wound contact layer 810 configured to contact the wound. A transmission layer or spacer layer 811 is provided over the wound contact layer. The transmission layer 811 can assist in transmitting and distributing negative pressure over the wound site.

[0131] A first layer of apertured absorbent material 851 can be provided over the transmission layer 811. The first apertured absorbent layer 851 can include one or more apertures 829. In some embodiments, the aperture 829 can be sized and shaped to fit an electronics assembly and/or electronics unit therein. The first apertured absorbent layer 851

can be sized and shaped to the size of the electronics area 861 and does not extend into the absorbent area 860. In some embodiments, the aperture 829 can be shaped and sized to fit the electronics assembly formed from the plate and film described with reference to Figures 4A-7I.

[0132] A second apertured absorbent layer 822 can be provided over the first absorbent layer 851. In some embodiments, the second absorbent layer 822 includes one or more apertures 828. The second absorbent layer 822 can be sized and shaped to the size of the electronics area 861 and the absorbent area 860. In some embodiments, the aperture 828 can be shaped and sized to fit the electronics assembly formed from the plate and film described with reference to Figures 4A-7I.

[0133] A cover layer or backing layer 813 can be positioned over the absorbent material 822. The cover layer 813 can form a seal to the wound contact layer 810 at a perimeter region enclosing the absorbent layers 822 and 851 and the transmission layer 811. In some embodiments, the cover layer 813 can be a flexible sheet of material that forms and molds around the dressing components when they are applied to the wound. In other embodiments, the cover layer 813 can be a material that is preformed or premolded to fit around the dressing components. As used herein, the terms cover layer and backing layer can be used interchangeably to refer to the layer of material in the dressing configured to cover the layers of the wound dressing.

[0134] In some embodiments, the cover layer or backing layer 813 can include an aperture 872. The aperture 872 can be positioned over at least a portion of the aperture 828 in the absorbent layer 822 to allow access and fluid communication to at least a portion of the absorbent layers 822 and 851, transmission layer 811, and wound contact layer 810 positioned below. The wound contact layer, the transmission layer, and/or the absorbent layer can be optional layers and the wound dressing can be formed without any of these layers.

[0135] An electronics assembly can be positioned in the apertures 828, 829, and 872 of the first and second absorbent material 851 and 822 and the cover layer 813. The electronics assembly can include a pump, power source, and a printed circuit board as described with reference to Figures 4A-5B, 6, and 7A-7I.

[0136] Before use, the dressing can include one or more delivery layers 846 adhered to the bottom surface of the wound contact layer. The delivery layer 846 can cover

adhesive or apertures on the bottom surface of the wound contact layer 810. In some embodiments, the delivery layer 846 can provide support for the dressing and can assist in sterile and appropriate placement of the dressing over the wound and skin of the patient. The delivery layer 846 can include handles that can be used by the user to separate the delivery layer 846 from the wound contact layer 810 before applying the dressing to a wound and skin of a patient.

[0137] Figure 9A illustrates an embodiment of a wound dressing incorporating an electronics assembly 900 within the wound dressing layers 990. The electronics assembly 900 can be provided within the aperture 872 in the cover layer and apertures 829 and 828 in the first and second absorbent layers. In some embodiments, the electronics assembly 900 can seal to the outer perimeter of the aperture 872 of the cover layer.

[0138] The electronics assembly 900 can include the pump inlet protection mechanism extending from and sealed to the film as described in Figures 6 and 7A-7I. The electronics assembly 900 can be positioned within the apertures 872, 829, 828 in the cover layer and absorbent layer(s) as shown in Figure 9A. In some embodiments, the perimeter of the electronics assembly 900 can be sealed to a top surface of the outer perimeter of the aperture 872 in the cover layer as shown in Figure 9A. In some embodiments, the electronics assembly 700 is sealed to the cover layer 813 with a sealant gasket, adhesive, heat welding, adhesive bonding, ultrasonic welding, RF welding, or any other attachment or bonding technique. In some embodiments, the electronics assembly 900 can be permanently sealed to the cover layer 813 and could not be removed from the cover layer without destroying the dressing.

[0139] In some embodiments, the electronics assembly 900 can be utilized in a single dressing and disposed of with the dressing. In other embodiments, the electronics assembly 900 can be utilized or re-used (e.g., after sterilization) in a series of dressings.

[0140] Figure 9B illustrates a cross sectional layout of the material layers of the wound dressing incorporating an electronics assembly within the dressing. The dressing included multiple material layers and an electronics assembly 900. The wound dressing can include an electronics area 961 including the electronics and an absorbent area or dressing area 960 that is intended to be applied to the wound as described with reference to Figures 1A-1C.

[0141] As described herein, the one or more material layers can extend into both the electronics area 961 and the dressing area 960. The dressing can include a wound contact layer 810, transmission layer 811, absorbent layers 822 and 851, and a cover or backing layer 813 as illustrated in Figure 9B. The absorbent layers 822 and 851 and cover layer 813 can include recesses or cutouts to receive the components of the electronics assembly 900 as described with reference to Figure 9A. In some embodiments, the small apertured absorbent layer 851 can be positioned on top of the large apertured absorbent layer 822. In other embodiments, as illustrated in Figures 9A-9B the small apertured absorbent layer 851 can be positioned below of the large apertured absorbent layer 922.

[0142] In some embodiments, the electronics assembly 900 can be inserted and affixed in the dressing layers. As illustrated in Figure 9A, the lower wound facing face of the film enclosing the electronics assembly can be sealed directly to the upper surface of the cover layer 813 of the dressing.

[0143] Before use, the dressing can include a delivery layer 846 adhered to the bottom surface of the wound contact layer 810. The delivery layer 846 can cover adhesive or apertures on the bottom surface of the wound contact layer 810. In some embodiments, the delivery layer 846 can provided support for the dressing and can assist in sterile and appropriate placement of the dressing over the wound and skin of the patient. The delivery layer 846 can include handles that can be used by the user to separate the delivery layer 846 from the wound contact layer 810 before applying the dressing to a wound and skin of a patient.

[0144] Figures 10A-10E illustrate embodiments of various shapes and sizes for the wound dressing incorporating an electronics assembly. The wound dressing with embedded electronics assembly can be any shape or size to accommodate various types of wounds and conform to the shapes and contours of the patient's body. For example, the wound dressing with embedded electronics can have a rectangular, rounded rectangular, square, T shaped, or any other shape or design. The wound dressing can have a longitudinal length that is parallel to a longitudinal axis that extends the length of the dressing passing through the electronics area and absorbent area. The absorbent area can have a longitudinal axis extending parallel to the longitudinal axis of the dressing. In some embodiments, the dressing has a length that is longer parallel to the longitudinal axis than it is wide. The electronics assembly can have a

longitudinal axis that is perpendicular to the longitudinal axis of the absorbent area. In some embodiments, electronics assembly can have a length parallel to its longitudinal axis that is longer than it is wide. In some embodiments, the absorbent area of the wound dressing can be an elongated rectangular shape that includes a length of the absorbent area that is greater than the width of the absorbent area as illustrated in Figures 10A-10C, and 10E. In some embodiments, the absorbent area of the wound dressing can have a square shape that includes a length of the absorbent area that is substantially equal to or equal to the width of the absorbent area as illustrated in Figure 10D. In some embodiments, the wound dressings with embedded electronics described herein can be rectangular or rounded rectangular shaped as illustrated with reference to Figures 1A-2B and 5A-5B. In other embodiments, the wound dressings with embedded electronics described herein can be a T shaped as illustrated with reference to Figures 3A-3C and Figures 8-10E.

[0145] All of the features disclosed in this specification (including any accompanying exhibits, claims, abstract and drawings), and/or all of the steps of any method or process so disclosed, may be combined in any combination, except combinations where at least some of such features and/or steps are mutually exclusive. The disclosure is not restricted to the details of any foregoing embodiments. The disclosure extends to any novel one, or any novel combination, of the features disclosed in this specification (including any accompanying claims, abstract and drawings), or to any novel one, or any novel combination, of the steps of any method or process so disclosed.

[0146] Various modifications to the implementations described in this disclosure may be readily apparent to those skilled in the art, and the generic principles defined herein may be applied to other implementations without departing from the spirit or scope of this disclosure. Thus, the disclosure is not intended to be limited to the implementations shown herein, but is to be accorded the widest scope consistent with the principles and features disclosed herein. Certain embodiments of the disclosure are encompassed in the claim set listed below or presented in the future.

WHAT IS CLAIMED IS:

1. A wound dressing apparatus comprising:
 - a wound contact layer comprising a proximal wound-facing face and a distal face, wherein the proximal wound-facing face is configured to be positioned in contact with a wound;
 - at least one absorbent layer over the wound contact layer;
 - a cover layer configured to cover and form a seal over the wound contact layer and the at least one absorbent layer; and
 - an electronics assembly comprising:
 - an electronics unit comprising a negative pressure source;
 - a housing comprising:
 - a plate;
 - a flexible film; and
 - a window comprising a porous material;
 - wherein the electronics unit is enclosed within the flexible film and the plate;
 - wherein the at least one absorbent layer and the cover layer comprise recesses configured to receive the electronics assembly and the at least one absorbent layer is configured to be in fluid communication with the window of the electronics assembly.
2. The wound dressing apparatus of the preceding claim, wherein the window comprises a hydrophobic material configured to prevent fluid from entering the electronics assembly.
3. The wound dressing apparatus of any of the preceding claims, wherein the window comprises a bacterial filter.
4. The wound dressing apparatus of any of the preceding claims, wherein the electronics unit further comprises:
 - an outlet or exhaust mechanism positioned on an outlet of the negative pressure source, the outlet or exhaust mechanism comprising a vent aperture configured to expel air exhausted from the negative pressure source; and

a flexible circuit board, wherein the flexible circuit board comprises one or more of a sensor, a switch, a vent hole, and/or a light or LED indicators.

5. The wound dressing apparatus of Claim 4, wherein the vent hole of the flexible circuit board is configured to be in fluid communication with the vent aperture of the outlet or exhaust mechanism.

6. The wound dressing apparatus of Claim 5, wherein the vent hole of the flexible circuit board and the vent aperture of the outlet or exhaust mechanism comprises an antibacterial membrane and/or a non-return valve.

7. The wound dressing apparatus of Claim 4, further comprising an electronics label configured to cover and provide communication with the one or more sensors, a switch, vent hole, and/or light or LED indicators of the flexible circuit board.

8. The wound dressing apparatus of Claim 4, wherein the plate comprises an electronics label configured to cover the one or more sensors, a switch, vent hole, and/or light or LED indicators of the flexible circuit board.

9. The wound dressing apparatus of any of the preceding claims, wherein the electronics unit comprises one or more power sources.

10. The wound dressing apparatus of any of the preceding claims, wherein the wound dressing further comprises a transmission layer comprising a proximal wound-facing face and a distal face, the transmission layer positioned over the distal face of the wound contact layer.

11. The wound dressing apparatus of Claim 10, wherein the at least one absorbent layer comprises:

a first absorbent layer comprising a proximal wound-facing face and a distal face, the first absorbent layer positioned on the distal face of the transmission layer;
and

a second absorbent comprising a proximal wound-facing face and a distal face, the second absorbent layer positioned on the distal face of the first absorbent layer.

12. A wound dressing apparatus comprising:

a wound dressing comprising:

an absorbent material;

an electronics unit comprising a negative pressure source, the electronics unit integrated within the wound dressing and at least partially encapsulated by a flexible film,

wherein the flexible film comprises a window comprising a porous material;
and

wherein the window is configured to permit fluid communication between the absorbent material and the negative pressure source.

13. A wound dressing apparatus comprising:

a wound contact layer comprising a proximal wound-facing face and a distal face, wherein the proximal wound-facing face is configured to be positioned in contact with a wound;

at least one absorbent layer over the wound contact layer;

a cover layer configured to cover and form a seal over the wound contact layer and the at least one absorbent layer; and

an electronics assembly comprising:

an electronics unit comprising a negative pressure source and an inlet protection mechanism configured to prevent wound exudate from entering the negative pressure source;

a housing comprising:

a plate; and

a flexible film comprising an aperture;

wherein the electronics unit is enclosed within the flexible film and the plate; and

wherein the inlet protection mechanism is sealed to the aperture in the flexible film;

wherein the at least one absorbent layer and the cover layer comprise recesses configured to receive the electronics assembly and the at least one absorbent layer is configured to be in fluid communication with the inlet protection mechanism of the electronics unit.

14. The wound dressing apparatus of Claim 13, wherein the inlet protection mechanism comprises a hydrophobic material.

15. The wound dressing apparatus of any of Claims 13-14, wherein the electronics unit further comprises:

an outlet or exhaust mechanism positioned on an outlet of the negative pressure source, the outlet or exhaust mechanism comprising a vent aperture configured to expel air exhausted from the negative pressure source; and

a flexible circuit board, wherein the flexible circuit board comprises one or more of a sensor, a switch, a vent hole, and/or a light or LED indicators.

16. The wound dressing apparatus of Claim 15, wherein the vent hole of the flexible circuit board is configured to be in fluid communication with the vent aperture of the outlet or exhaust mechanism.

17. The wound dressing apparatus of Claim 16, wherein the vent hole of the flexible circuit board and the vent aperture of the outlet or exhaust mechanism comprises an antibacterial membrane and/or a non-return valve.

18. The wound dressing apparatus of Claim 15, further comprising an electronics label configured to cover and provide communication with the one or more sensors, a switch, vent hole, and/or light or LED indicators of the flexible circuit board.

19. The wound dressing apparatus of Claim 15, wherein the plate comprises an electronics label configured to cover the one or more sensors, a switch, vent hole, and/or light or LED indicators of the flexible circuit board.

20. The wound dressing apparatus of any of Claims 13-19, wherein the electronics unit comprises one or more power sources.

21. The wound dressing apparatus of any of Claims 13-20, wherein the wound dressing further comprises a transmission layer comprising a proximal wound-facing face and a distal face, the transmission layer positioned over the distal face of the wound contact layer.

22. The wound dressing apparatus of Claim 21, wherein the at least one absorbent layer comprises:

a first absorbent layer comprising a proximal wound-facing face and a distal face, the first absorbent layer positioned on the distal face of the transmission layer; and

a second absorbent comprising a proximal wound-facing face and a distal face, the second absorbent layer positioned on the distal face of the first absorbent layer.

23. A wound dressing apparatus comprising:
a wound dressing comprising:
an absorbent material;
an electronics unit comprising a negative pressure source and an inlet protection mechanism configured to prevent wound exudate from entering the negative pressure source, the electronics unit integrated within the wound dressing and at least partially encapsulated by a flexible film, the flexible film comprising an aperture;
wherein the inlet protection mechanism is sealed to the aperture in the flexible film; and
wherein the aperture in the flexible film is configured to permit fluid communication between the absorbent material and the negative pressure source.
24. A method of using or operating the wound dressing apparatus of any of the preceding claims.
25. A wound dressing apparatus comprising one or more of the features described in the foregoing description.
26. A method of using or operating a wound dressing apparatus comprising one or more features described in the foregoing description.
27. An electronics assembly comprising one or more of the features described in the foregoing description.

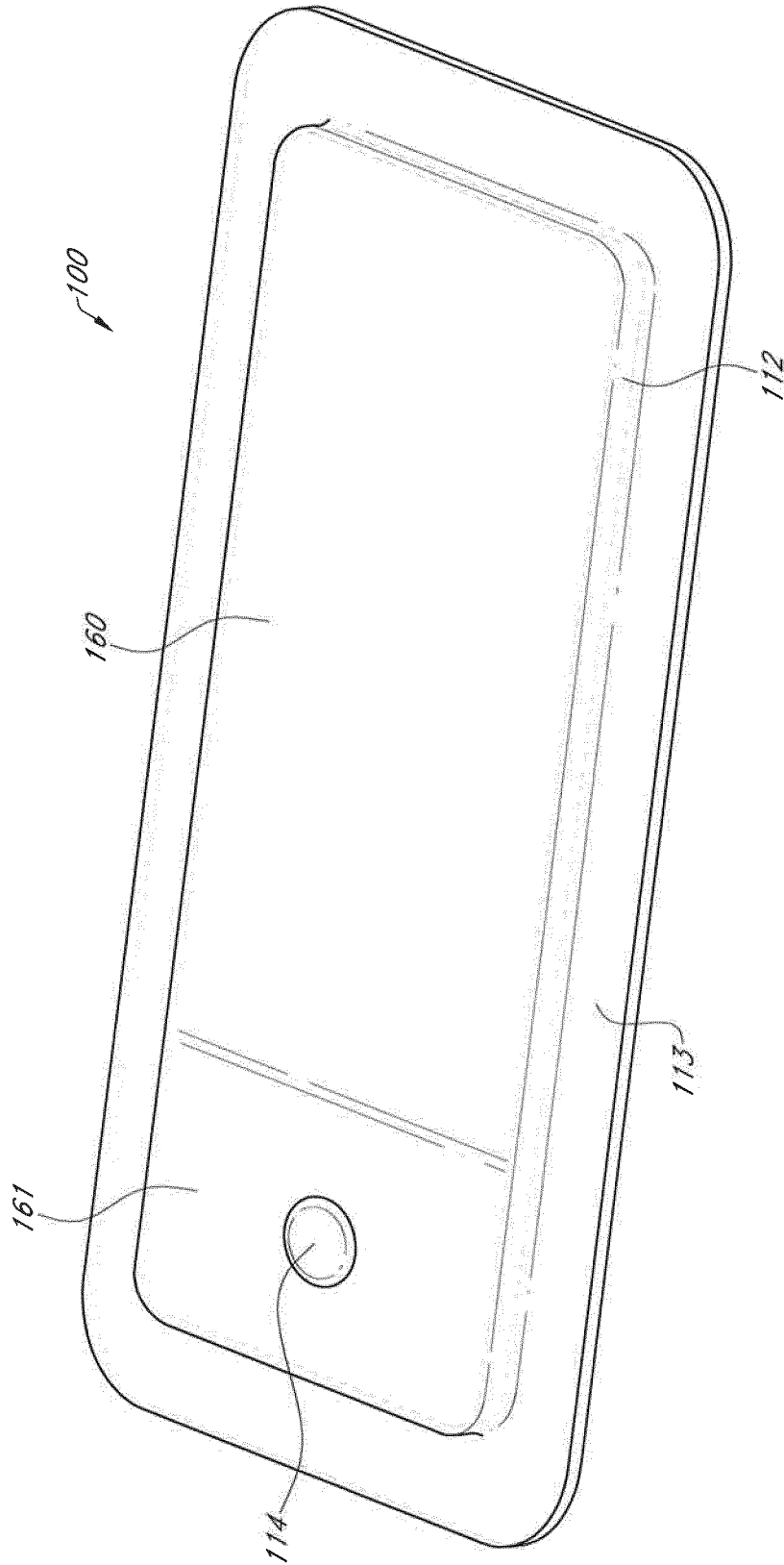

FIG. 1A

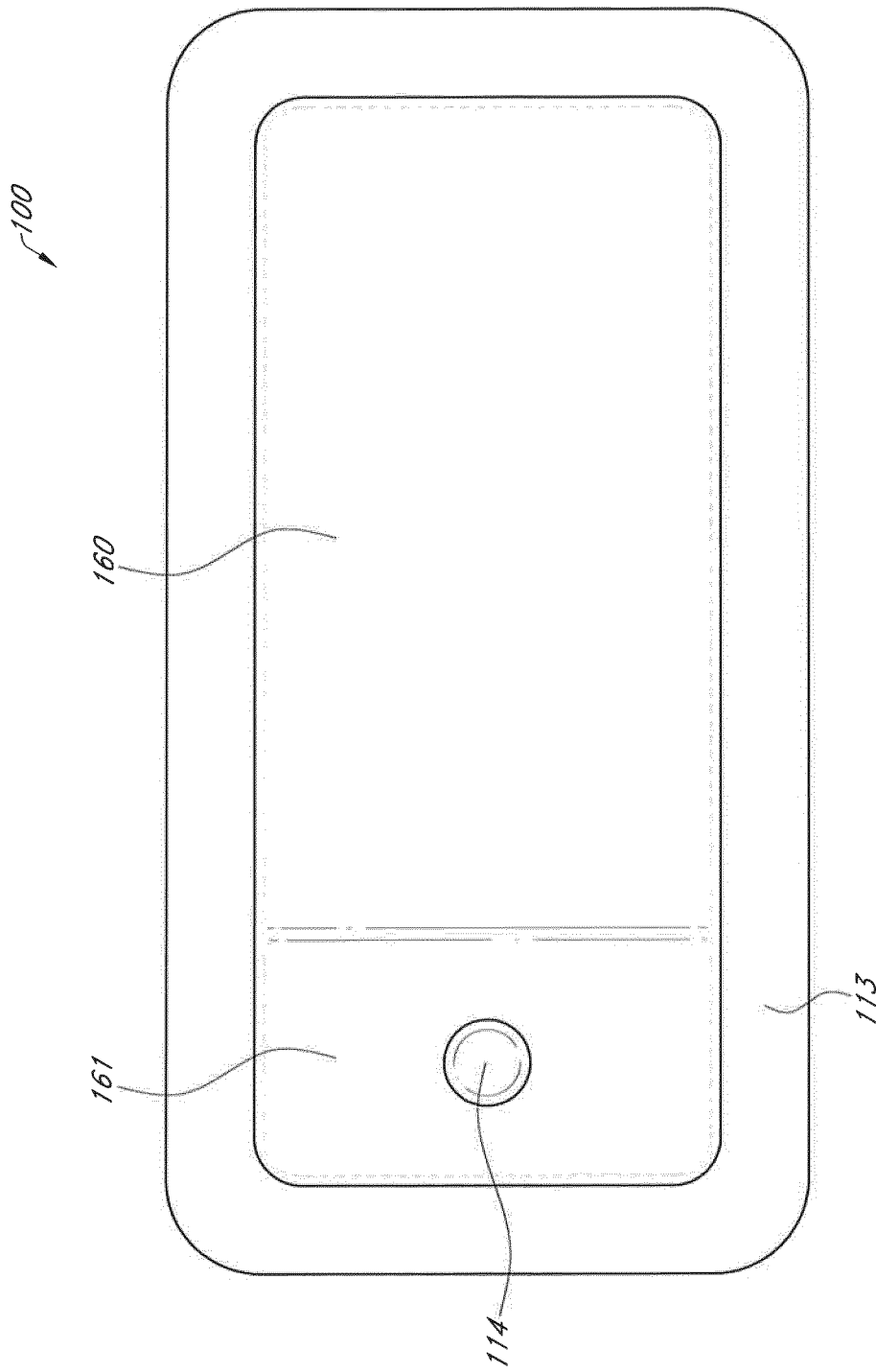

FIG. 1B

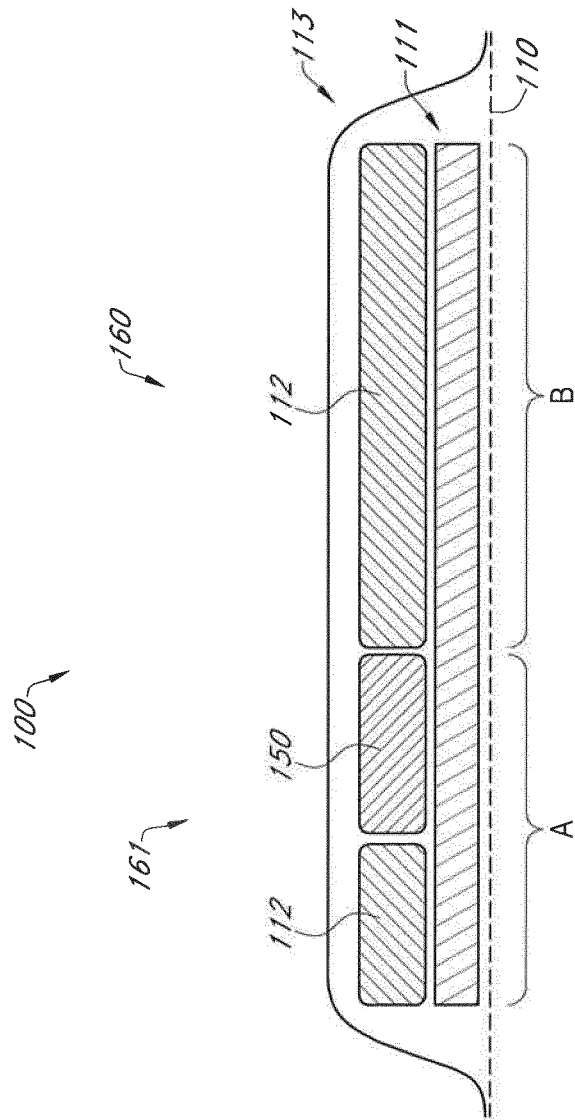

FIG. 1C

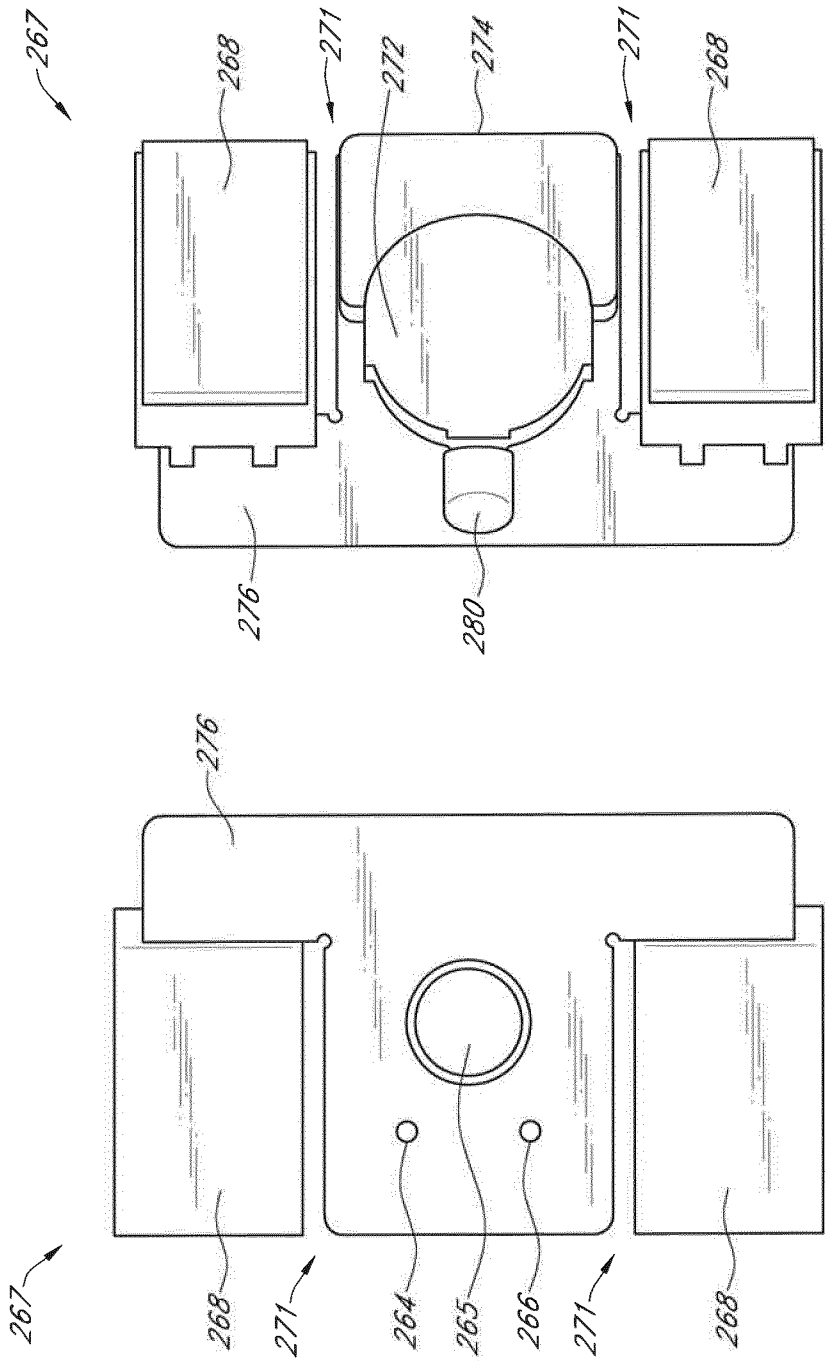

FIG. 2B

FIG. 2A

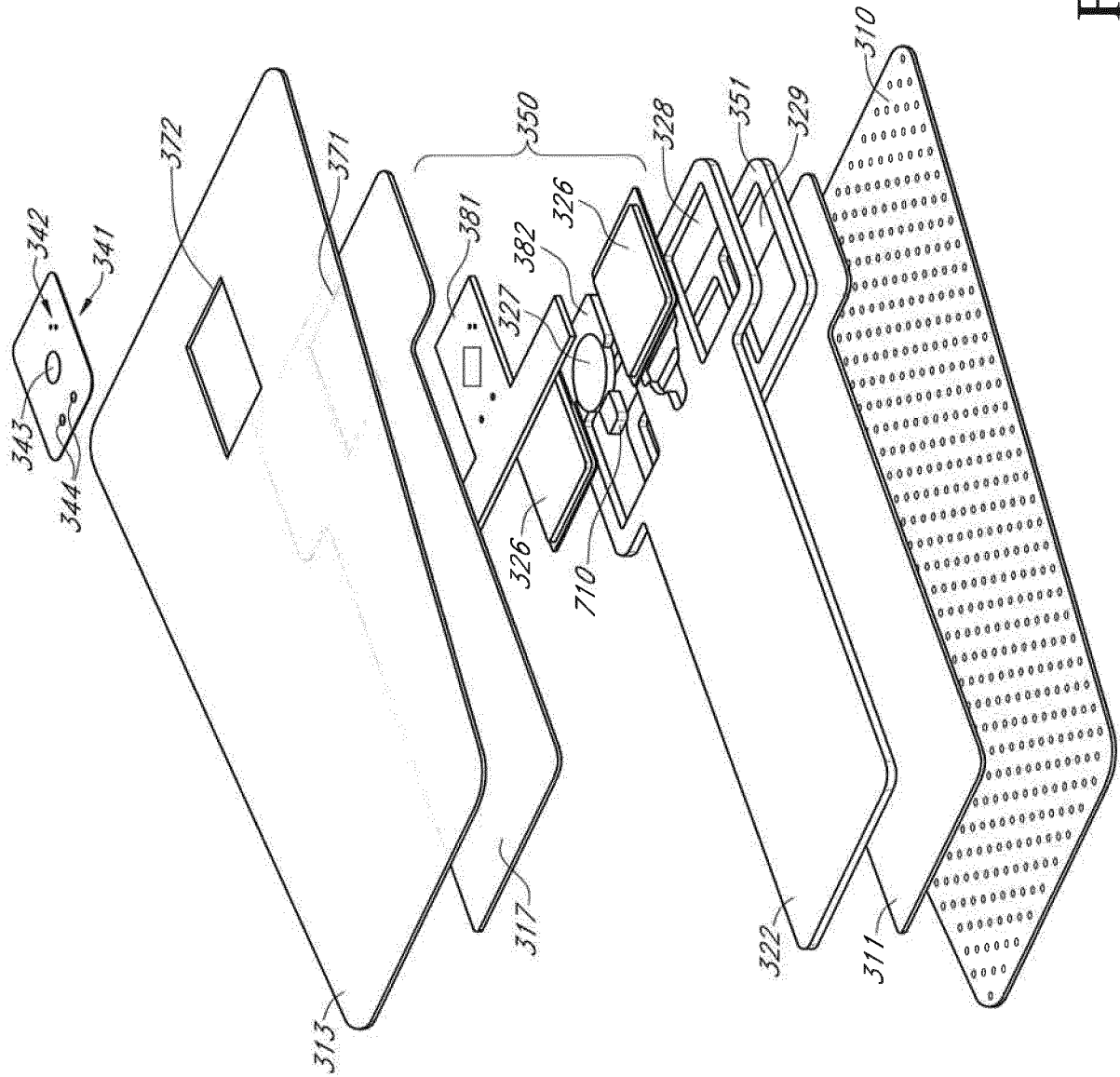

FIG. 3A

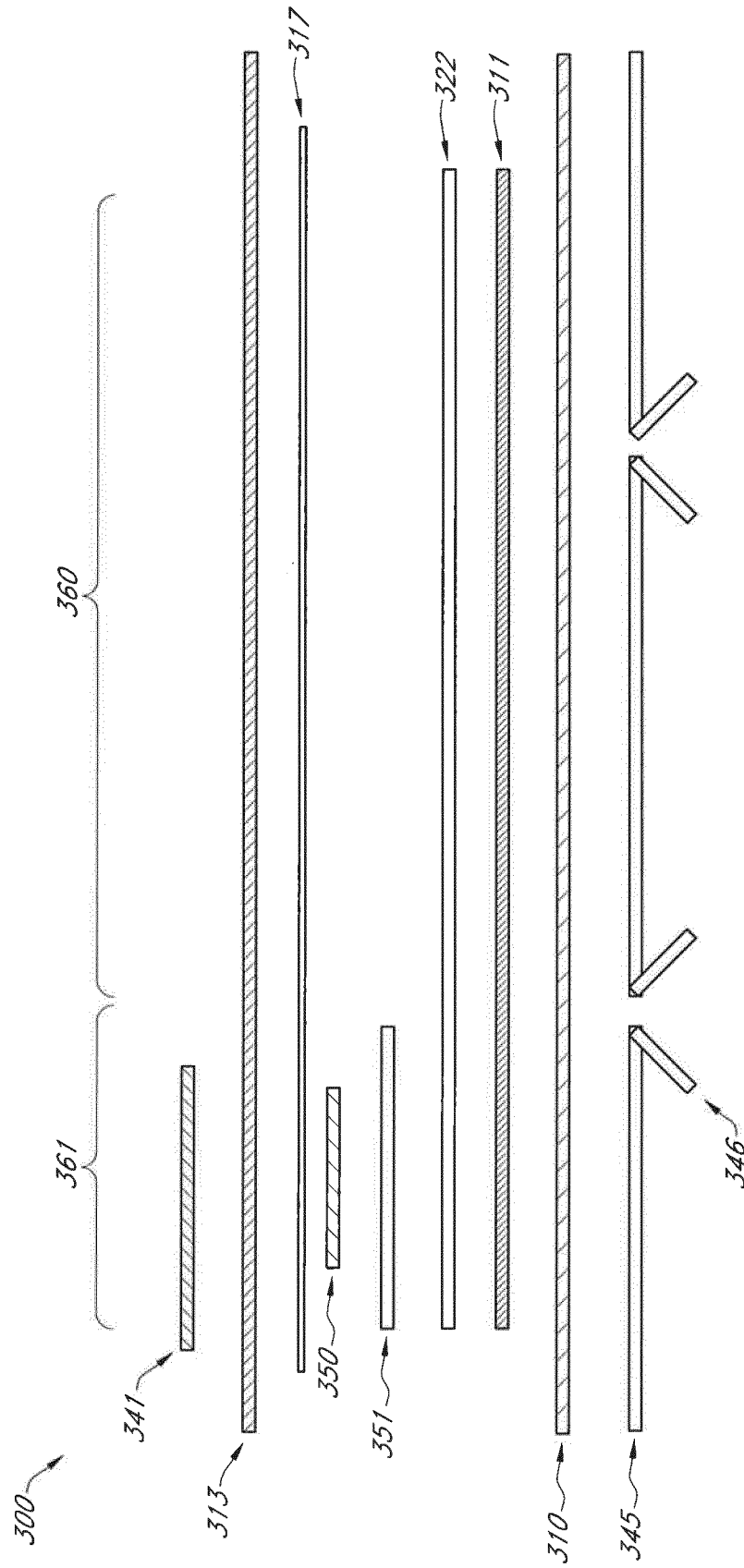

FIG. 3B

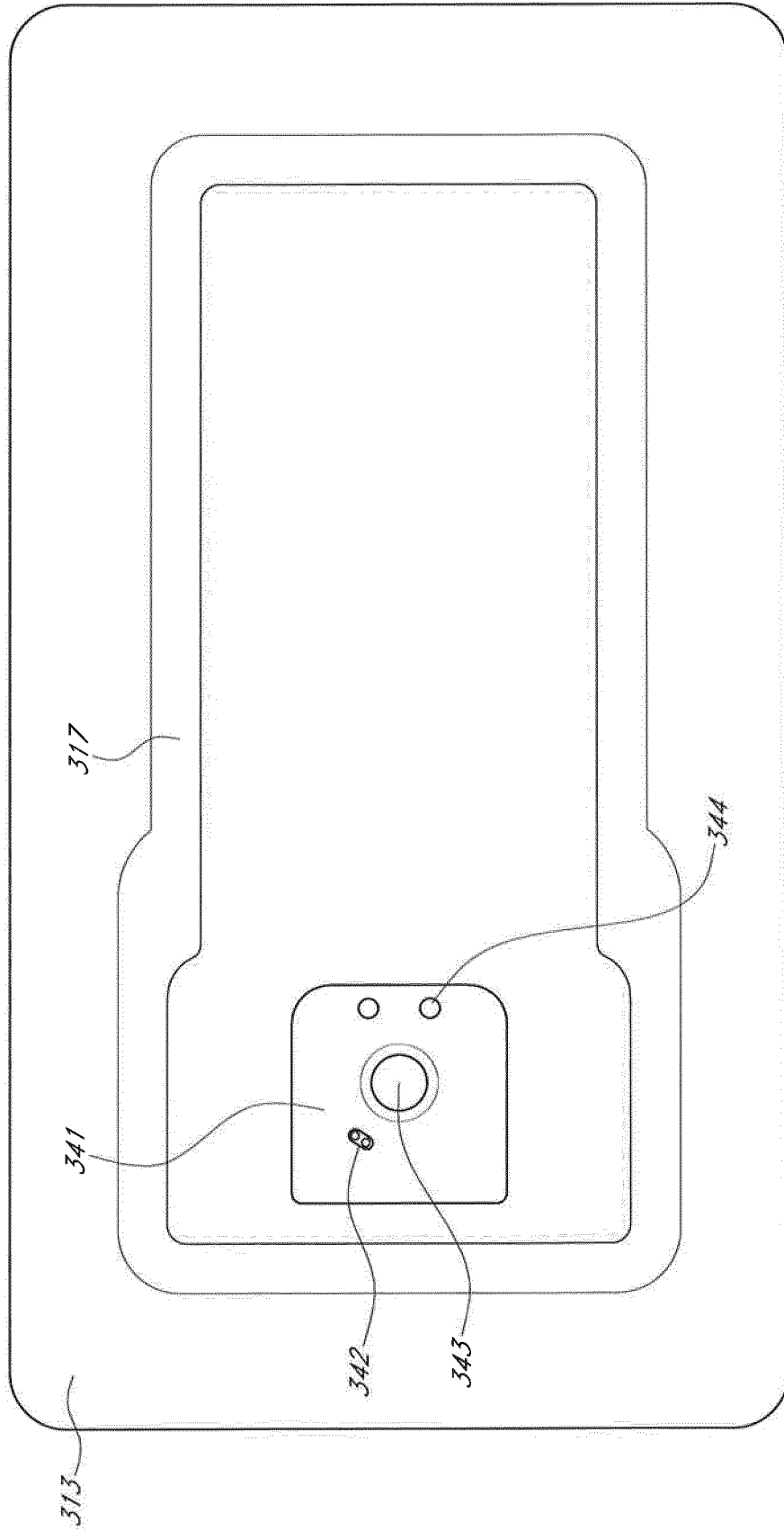

FIG. 3C

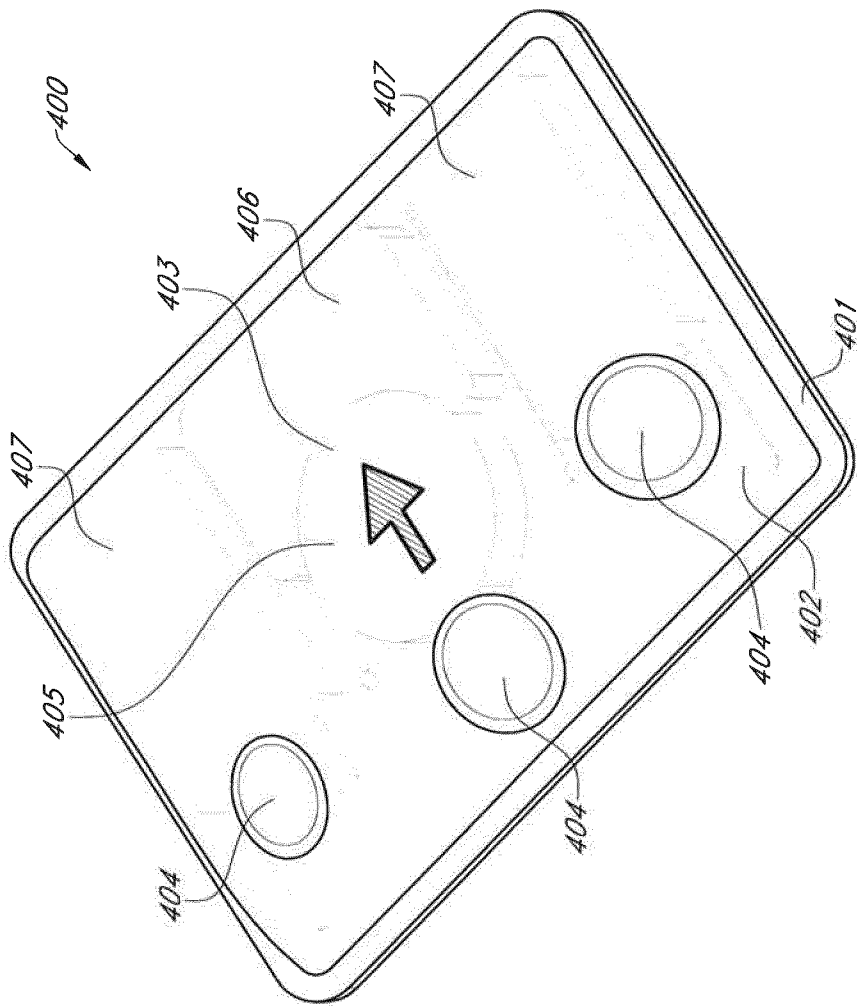

FIG. 4A

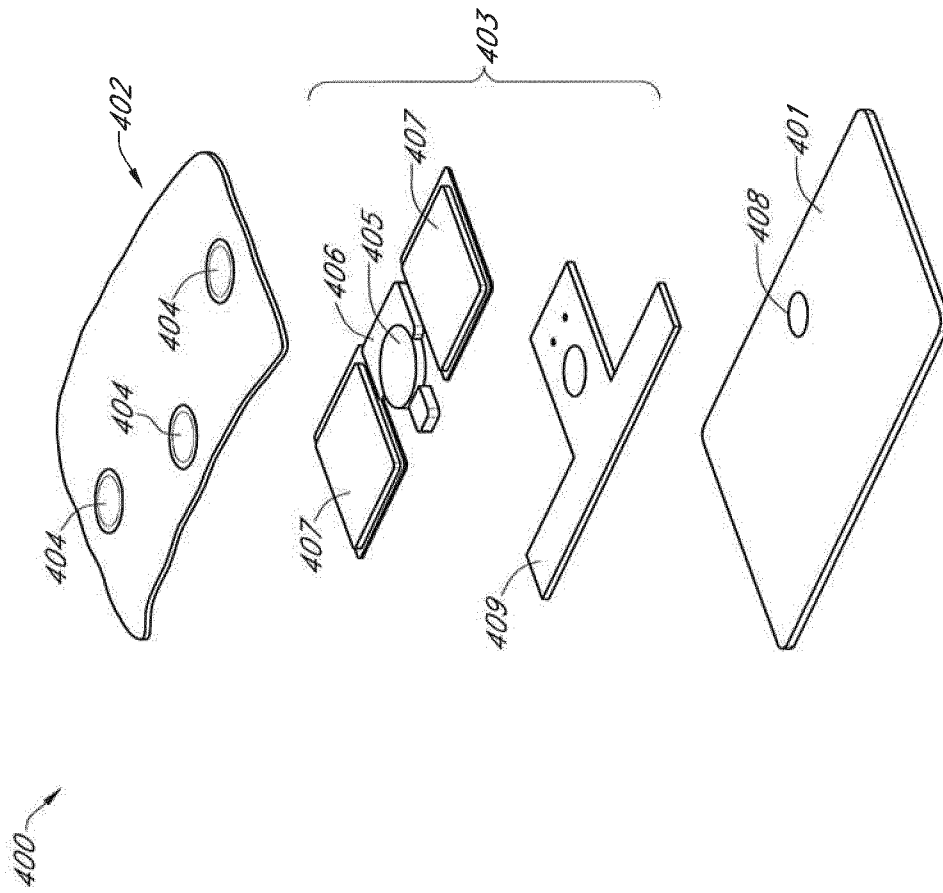

FIG. 4B

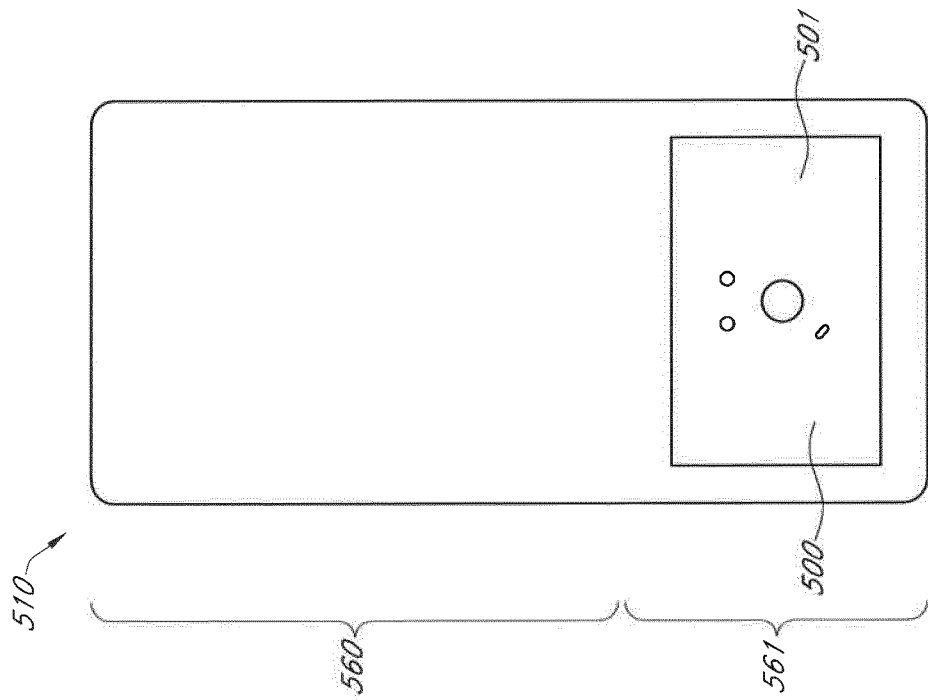

FIG. 5A

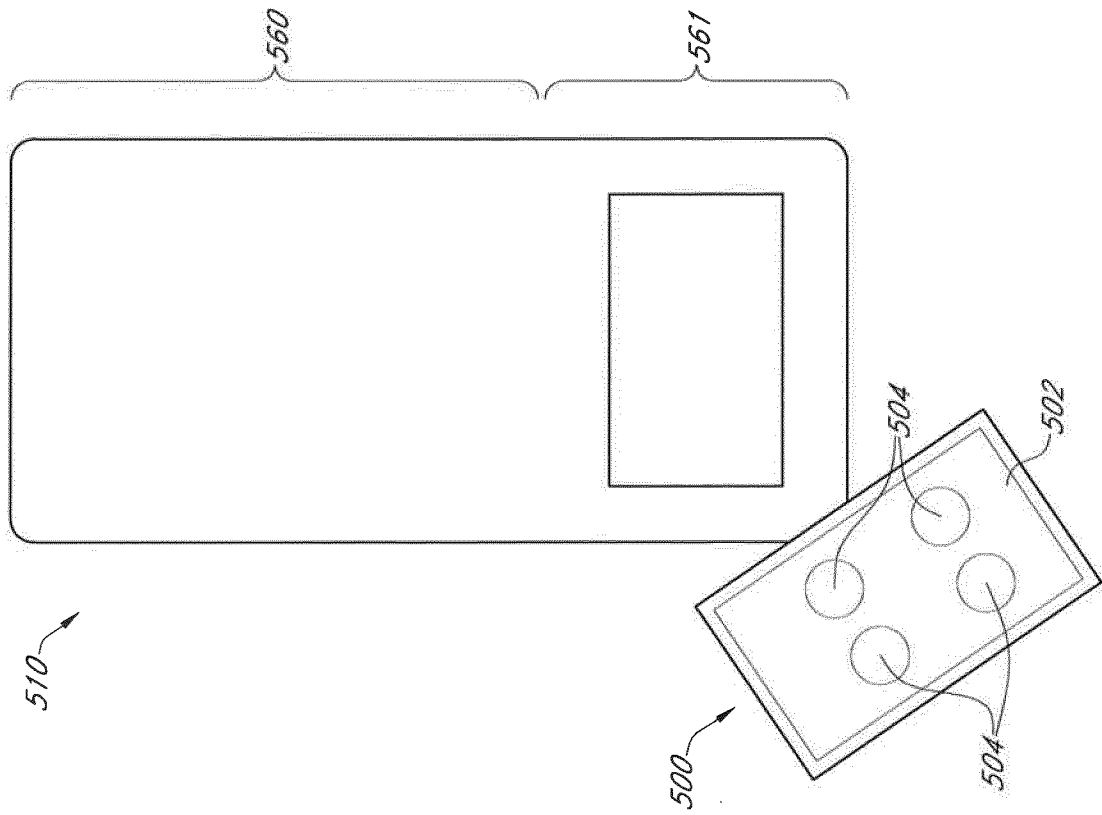

FIG. 5B

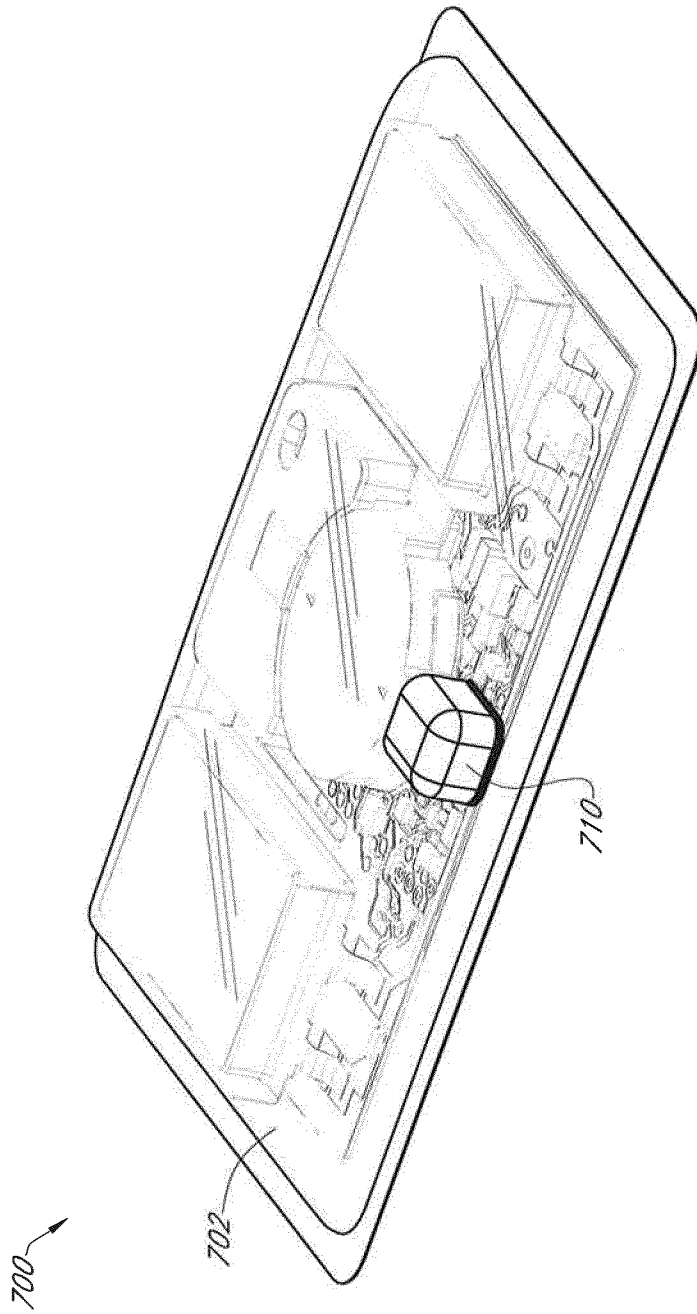

FIG. 7A

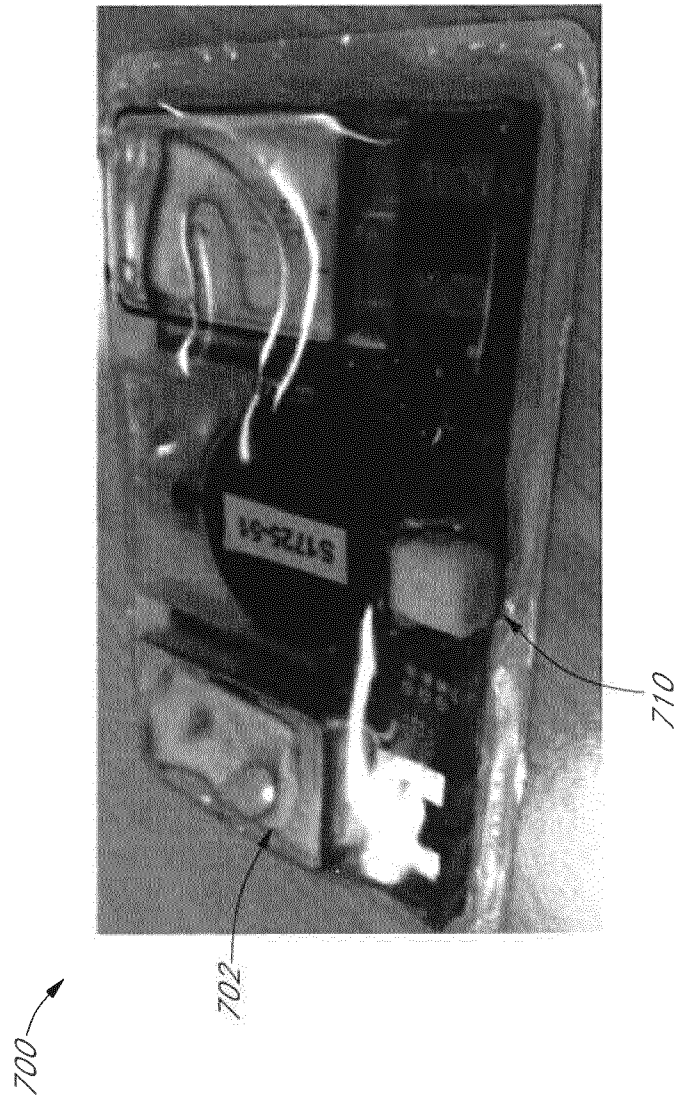

FIG. 7B

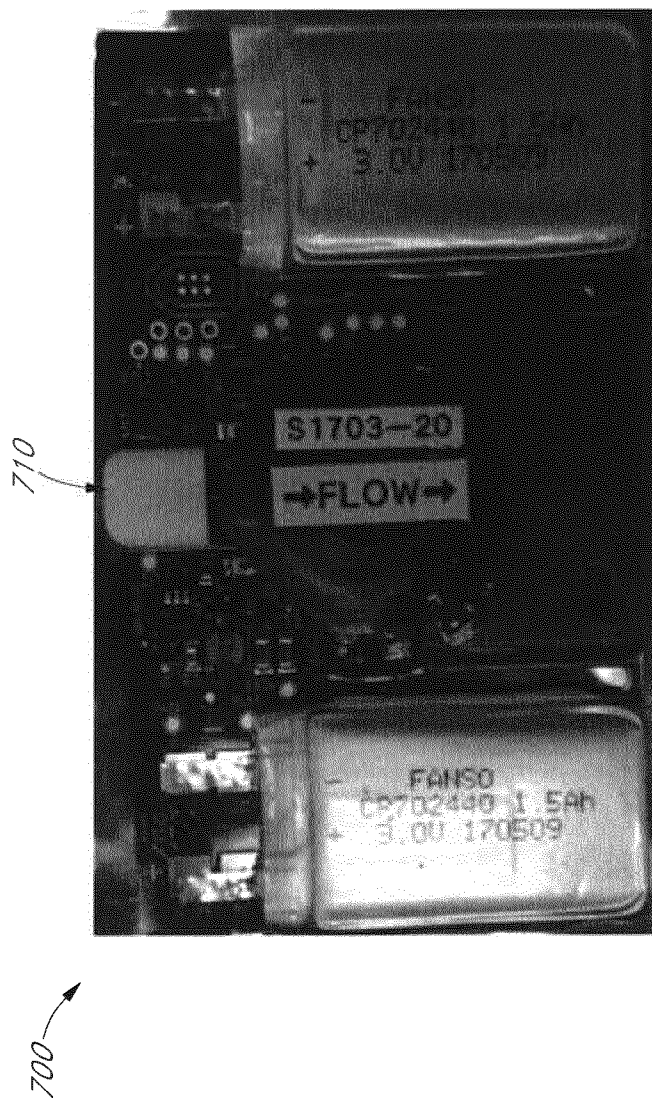

FIG. 7C



700

702

710

FIG. 7D

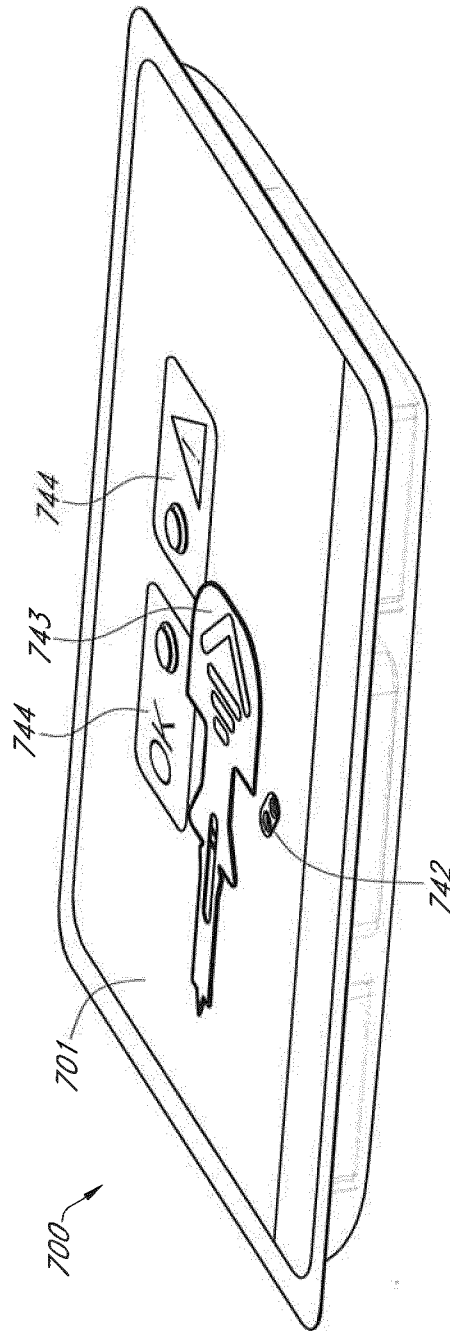

FIG. 7E

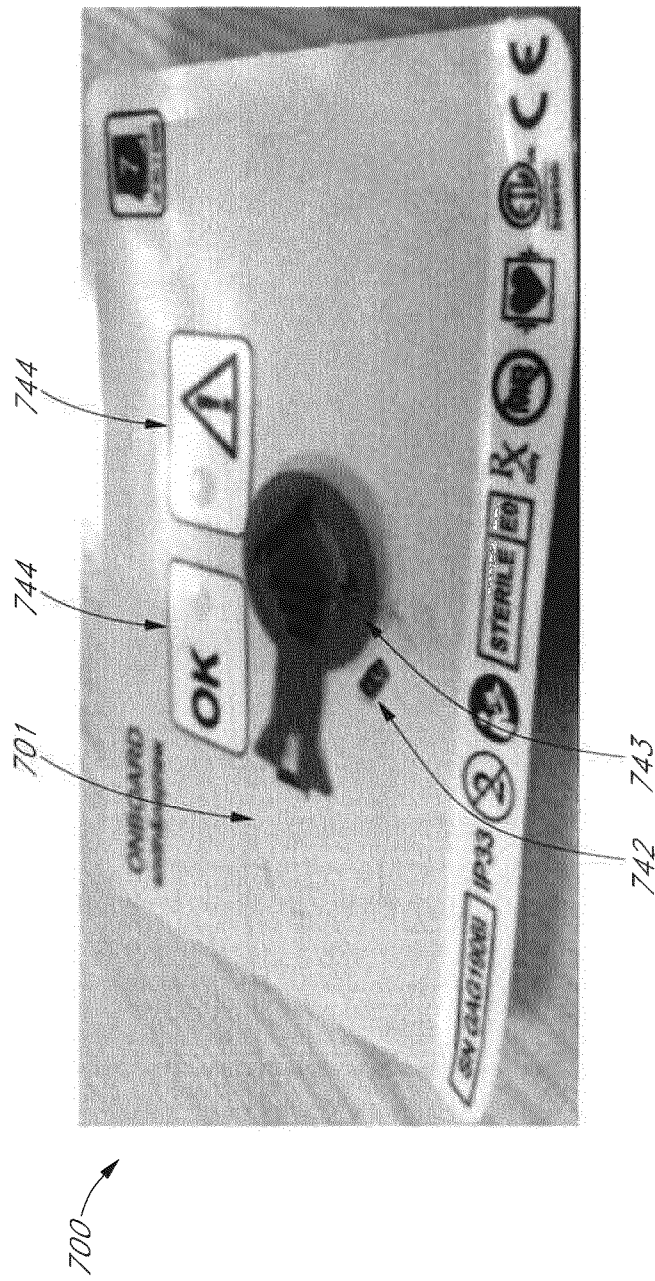

FIG. 7F

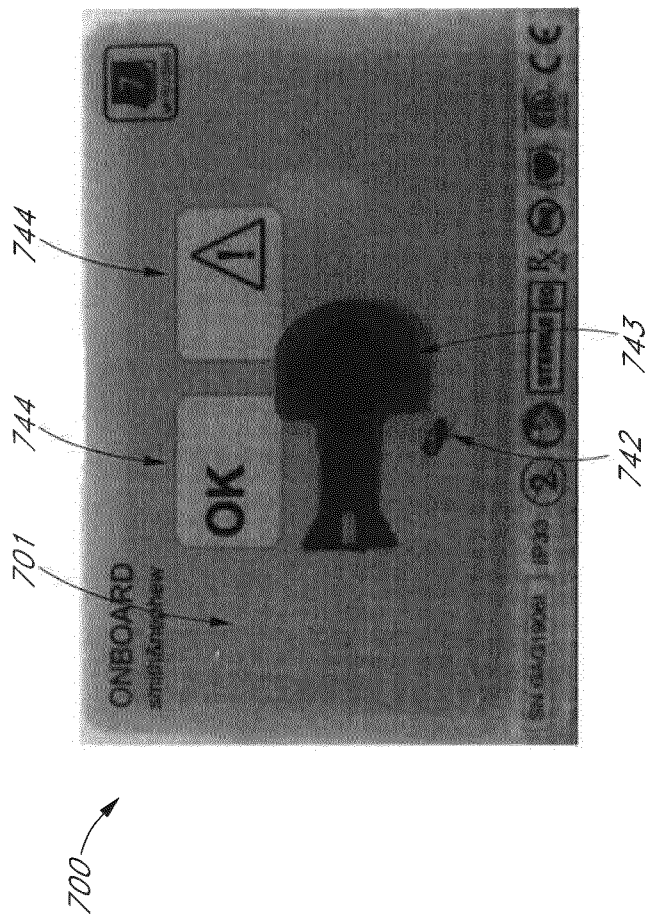

FIG. 7G

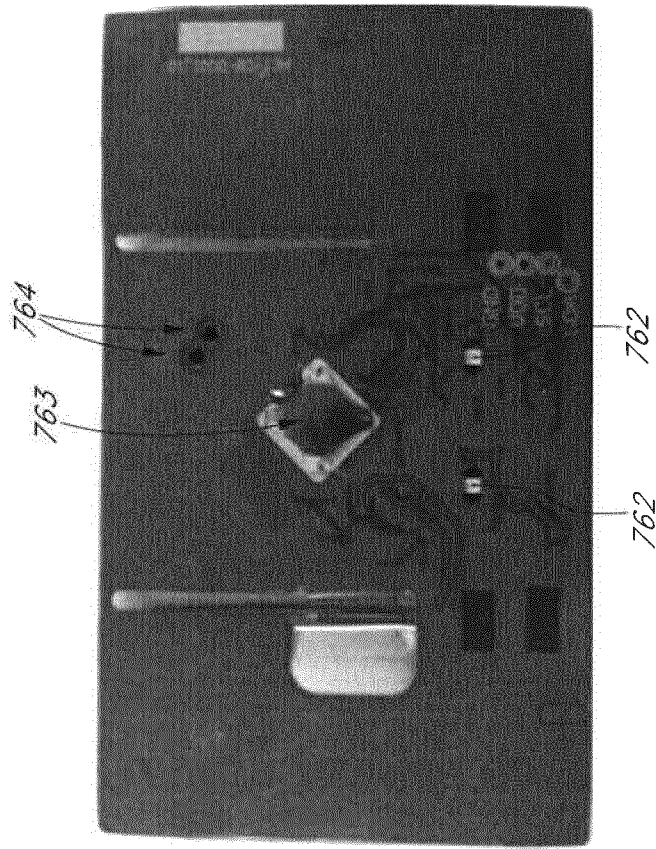

FIG. 7H

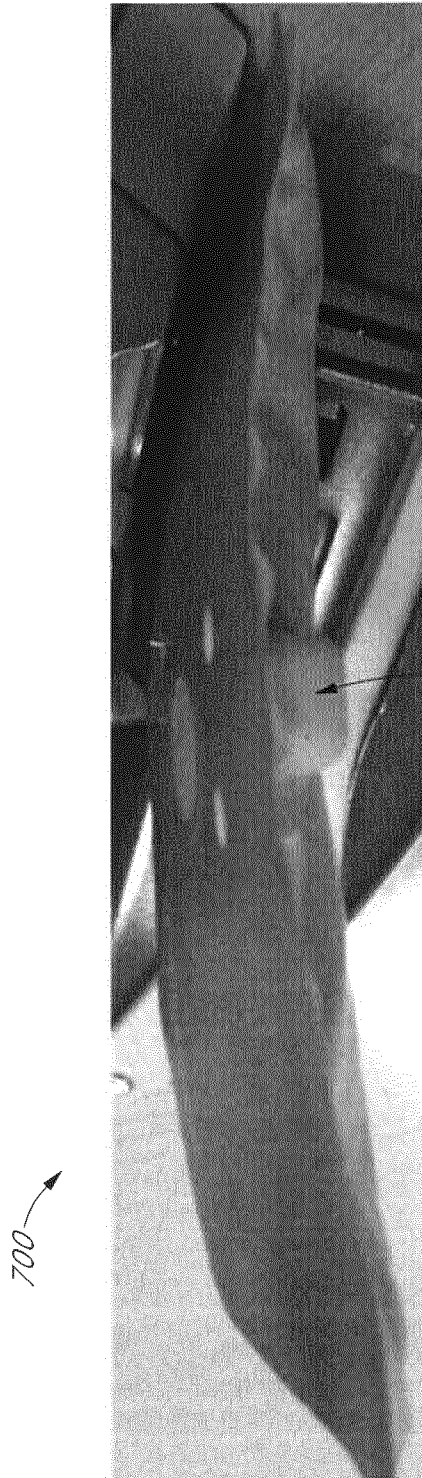

FIG. 7I

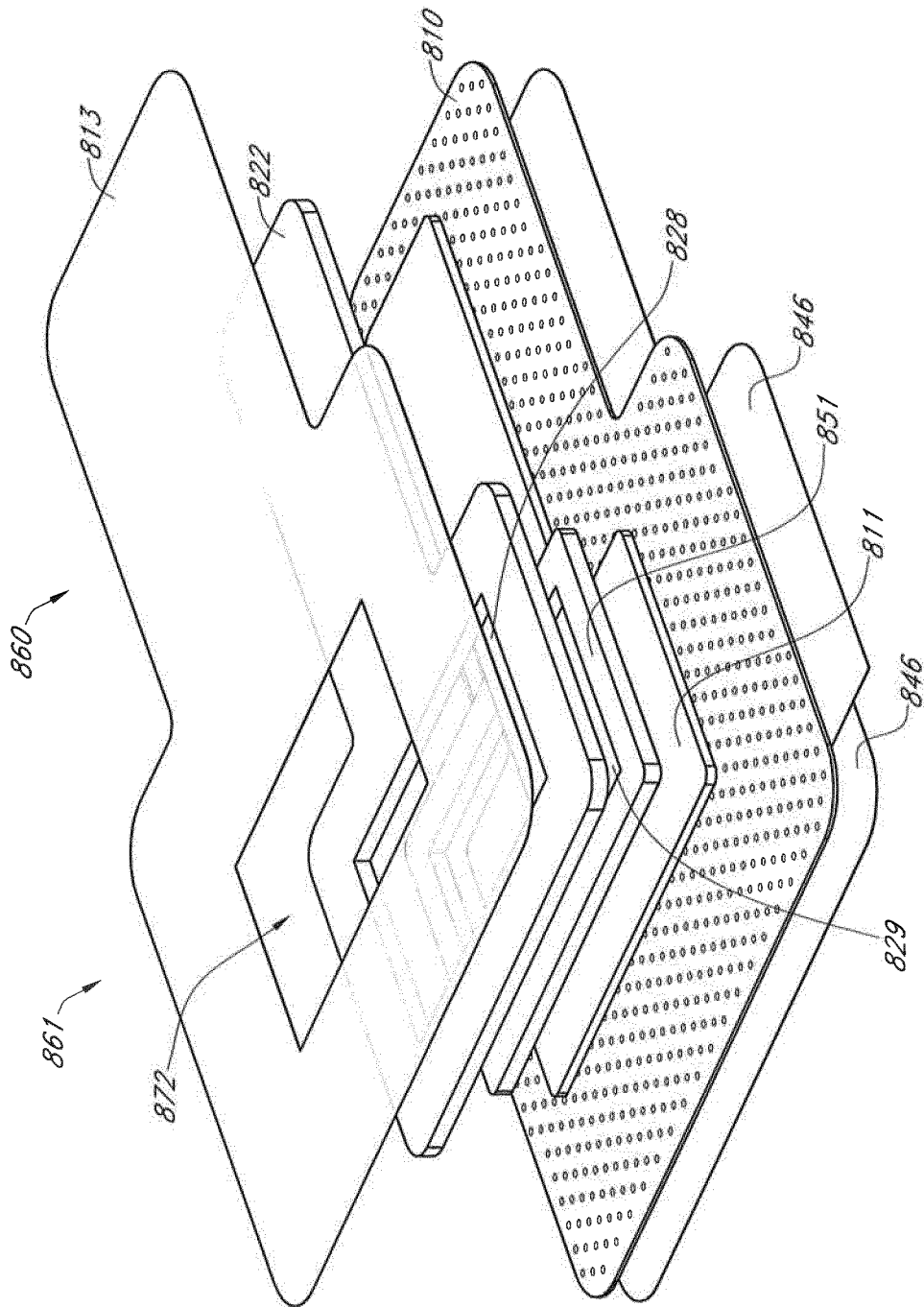

FIG. 8

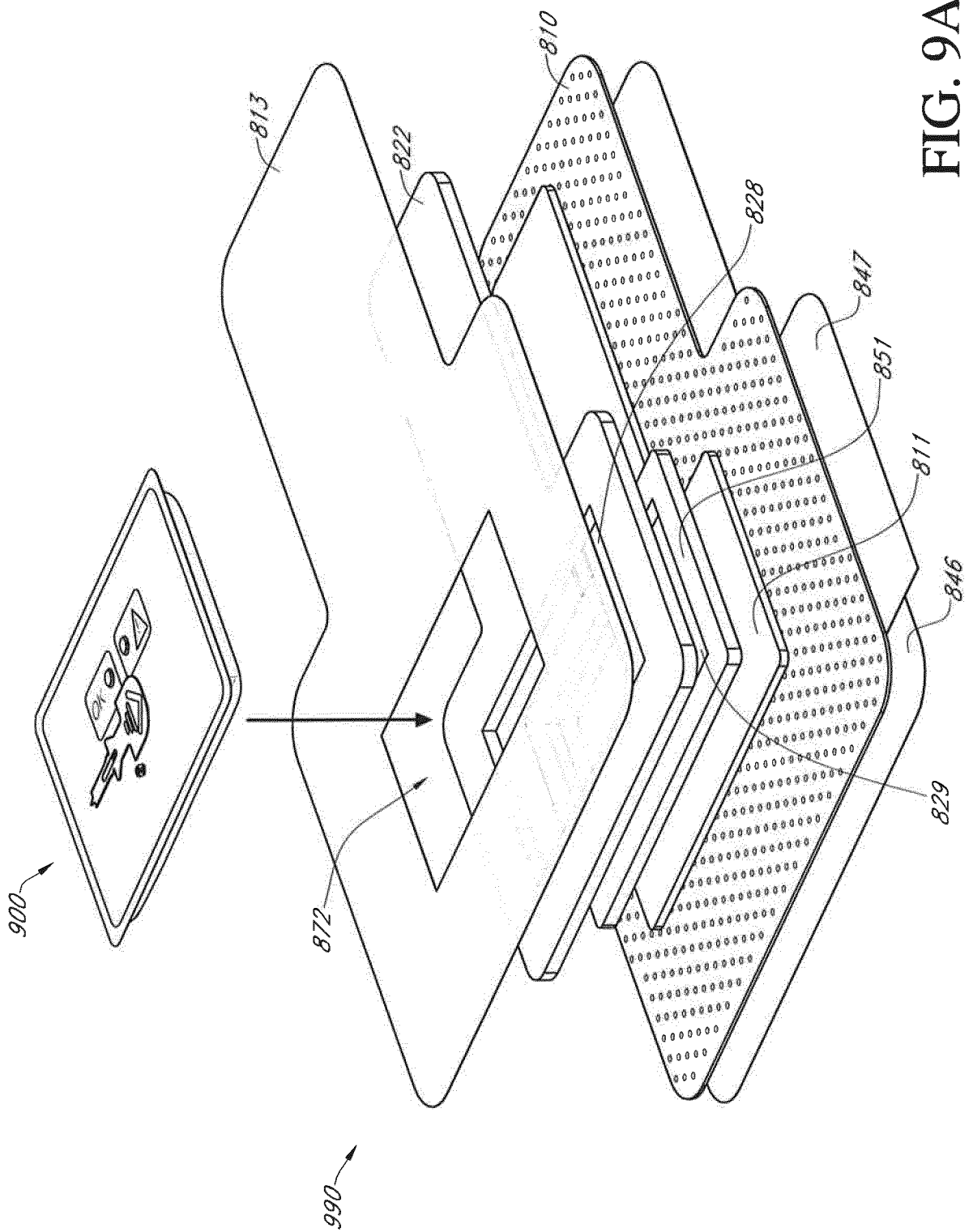

FIG. 9A

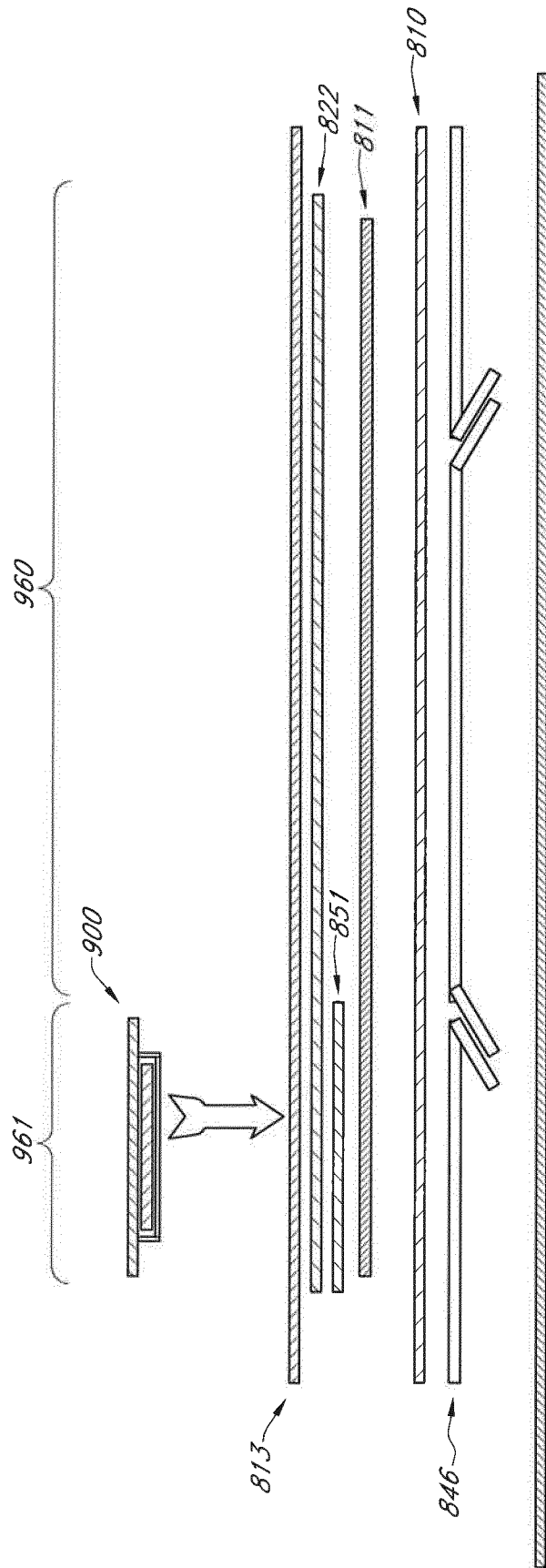

FIG. 9B

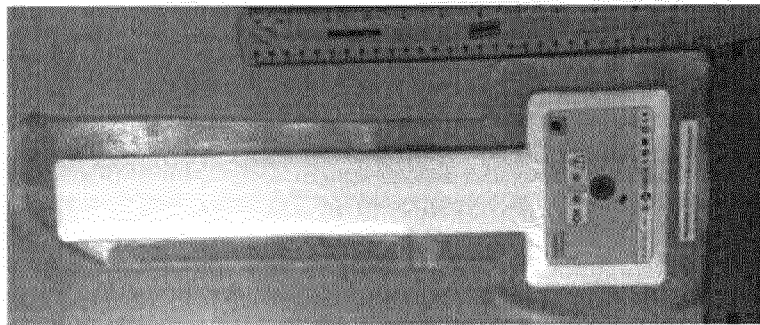

FIG. 10A

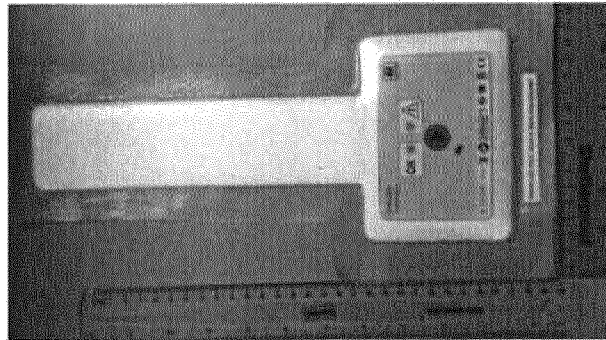

FIG. 10B

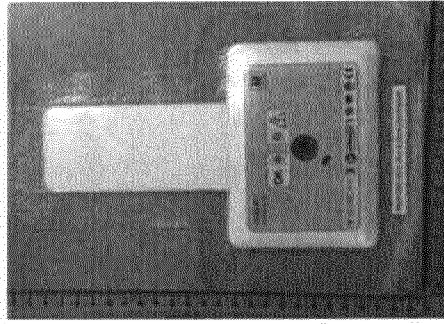

FIG. 10C

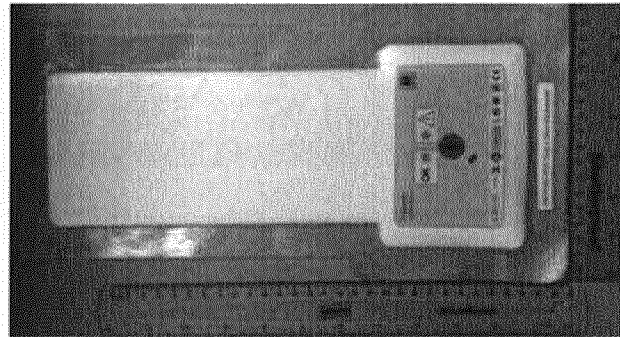

FIG. 10E

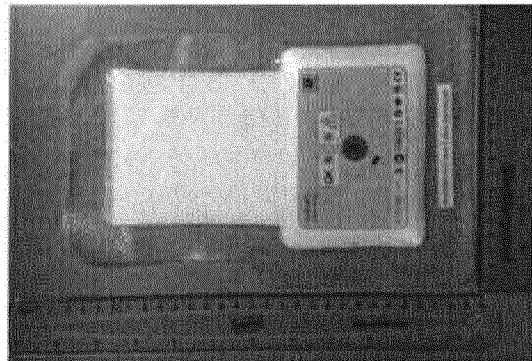

FIG. 10D

INTERNATIONAL SEARCH REPORT

International application No
PCT/EP2018/074701

A. CLASSIFICATION OF SUBJECT MATTER
 INV. A61F13/00 A61M1/00
 ADD.
 According to International Patent Classification (IPC) or to both national classification and IPC

B. FIELDS SEARCHED
 Minimum documentation searched (classification system followed by classification symbols)
 A61F A61M
 Documentation searched other than minimum documentation to the extent that such documents are included in the fields searched

Electronic data base consulted during the international search (name of data base and, where practicable, search terms used)
 EPO-Internal, WPI Data

C. DOCUMENTS CONSIDERED TO BE RELEVANT

Category*	Citation of document, with indication, where appropriate, of the relevant passages	Relevant to claim No.
X A	WO 2016/174048 A1 (SMITH & NEPHEW [GB]) 3 November 2016 (2016-11-03) Figures, in particular Figure 3; claims	12,23, 25,27 1-11, 13-22
A	----- US 2015/174304 A1 (ASKEM BEN ALAN [GB] ET AL) 25 June 2015 (2015-06-25) figures 12a,13a,16,26,33	1-23,25, 27
A	----- US 2013/138060 A1 (HAGGSTROM KURT [US] ET AL) 30 May 2013 (2013-05-30) -----	1-23,25, 27

Further documents are listed in the continuation of Box C.

See patent family annex.

* Special categories of cited documents :

<p>"A" document defining the general state of the art which is not considered to be of particular relevance</p> <p>"E" earlier application or patent but published on or after the international filing date</p> <p>"L" document which may throw doubts on priority claim(s) or which is cited to establish the publication date of another citation or other special reason (as specified)</p> <p>"O" document referring to an oral disclosure, use, exhibition or other means</p> <p>"P" document published prior to the international filing date but later than the priority date claimed</p>	<p>"T" later document published after the international filing date or priority date and not in conflict with the application but cited to understand the principle or theory underlying the invention</p> <p>"X" document of particular relevance; the claimed invention cannot be considered novel or cannot be considered to involve an inventive step when the document is taken alone</p> <p>"Y" document of particular relevance; the claimed invention cannot be considered to involve an inventive step when the document is combined with one or more other such documents, such combination being obvious to a person skilled in the art</p> <p>"&" document member of the same patent family</p>
---	---

Date of the actual completion of the international search 18 December 2018	Date of mailing of the international search report 04/01/2019
--	---

Name and mailing address of the ISA/ European Patent Office, P.B. 5818 Patentlaan 2 NL - 2280 HV Rijswijk Tel. (+31-70) 340-2040, Fax: (+31-70) 340-3016	Authorized officer Elsässer, Ralf
--	---

INTERNATIONAL SEARCH REPORT

International application No.
PCT/EP2018/074701

Box No. II Observations where certain claims were found unsearchable (Continuation of item 2 of first sheet)

This international search report has not been established in respect of certain claims under Article 17(2)(a) for the following reasons:

1. Claims Nos.: 24, 26
because they relate to subject matter not required to be searched by this Authority, namely:
Rule 39.1(iv) PCT - Method for treatment of the human or animal body by therapy
2. Claims Nos.:
because they relate to parts of the international application that do not comply with the prescribed requirements to such an extent that no meaningful international search can be carried out, specifically:
3. Claims Nos.:
because they are dependent claims and are not drafted in accordance with the second and third sentences of Rule 6.4(a).

Box No. III Observations where unity of invention is lacking (Continuation of item 3 of first sheet)

This International Searching Authority found multiple inventions in this international application, as follows:

1. As all required additional search fees were timely paid by the applicant, this international search report covers all searchable claims.
2. As all searchable claims could be searched without effort justifying an additional fees, this Authority did not invite payment of additional fees.
3. As only some of the required additional search fees were timely paid by the applicant, this international search report covers only those claims for which fees were paid, specifically claims Nos.:
4. No required additional search fees were timely paid by the applicant. Consequently, this international search report is restricted to the invention first mentioned in the claims; it is covered by claims Nos.:

Remark on Protest

- The additional search fees were accompanied by the applicant's protest and, where applicable, the payment of a protest fee.
- The additional search fees were accompanied by the applicant's protest but the applicable protest fee was not paid within the time limit specified in the invitation.
- No protest accompanied the payment of additional search fees.

INTERNATIONAL SEARCH REPORT

Information on patent family members

International application No

PCT/EP2018/074701

Patent document cited in search report	Publication date	Patent family member(s)	Publication date
WO 2016174048 A1	03-11-2016	AU 2016256204 A1	21-09-2017
		CA 2980511 A1	03-11-2016
		CN 107530531 A	02-01-2018
		EP 3288508 A1	07-03-2018
		JP 2018514293 A	07-06-2018
		SG 11201707188X A	29-11-2017
		US 2018296397 A1	18-10-2018
		WO 2016174048 A1	03-11-2016
US 2015174304 A1	25-06-2015	AU 2013234034 A1	25-09-2014
		AU 2017204434 A1	20-07-2017
		CA 2867090 A1	19-09-2013
		CN 104684595 A	03-06-2015
		CN 107260398 A	20-10-2017
		CN 107260399 A	20-10-2017
		CN 107320791 A	07-11-2017
		EP 2825220 A2	21-01-2015
		EP 3338821 A1	27-06-2018
		JP 6250571 B2	20-12-2017
		JP 2015514451 A	21-05-2015
		JP 2018075381 A	17-05-2018
		RU 2014136477 A	10-05-2016
		US 2015174304 A1	25-06-2015
		US 2017304510 A1	26-10-2017
		WO 2013136181 A2	19-09-2013
ZA 201406470 B	23-12-2015		
US 2013138060 A1	30-05-2013	AU 2006287463 A1	15-03-2007
		BR PI0615715 A2	24-05-2011
		CA 2619929 A1	15-03-2007
		CA 2949821 A1	15-03-2007
		CN 101257875 A	03-09-2008
		CN 102715984 A	10-10-2012
		EP 1922045 A2	21-05-2008
		IL 189800 A	24-09-2015
		IL 238376 A	31-08-2017
		JP 2009506878 A	19-02-2009
		US 2007078366 A1	05-04-2007
		US 2009264807 A1	22-10-2009
		US 2011046584 A1	24-02-2011
		US 2013138060 A1	30-05-2013
		US 2015065965 A1	05-03-2015
WO 2007030601 A2	15-03-2007		