

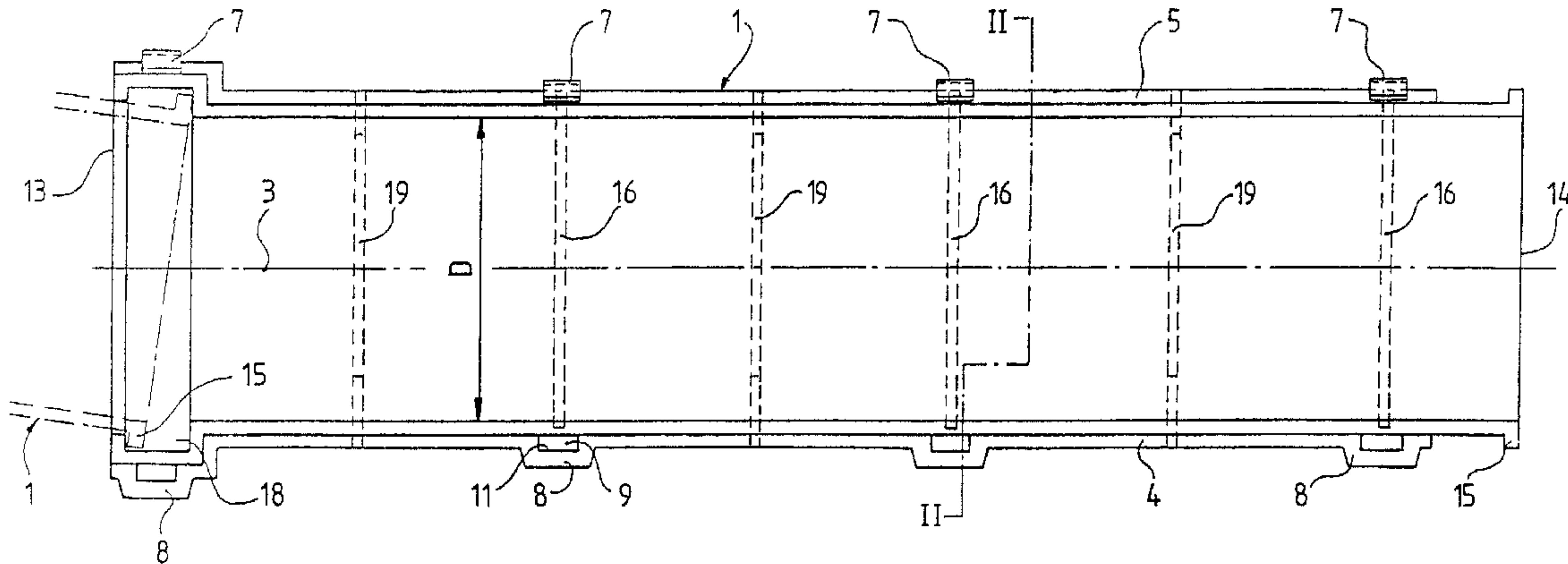

(86) Date de dépôt PCT/PCT Filing Date: 1999/09/24  
 (87) Date publication PCT/PCT Publication Date: 2001/04/05  
 (45) Date de délivrance/Issue Date: 2002/12/10  
 (85) Entrée phase nationale/National Entry: 2001/04/05  
 (86) N° demande PCT/PCT Application No.: CA 1999/000885  
 (87) N° publication PCT/PCT Publication No.: 2001/024336

(51) Cl.Int.<sup>7</sup>/Int.Cl.<sup>7</sup> H02G 9/06, H01B 7/14  
 (72) Inventeur/Inventor:  
 POIRIER, NANCY, CA  
 (73) Propriétaire/Owner:  
 IT INTERNATIONAL TELECOM INC., CA  
 (74) Agent: OGILVY RENAULT

(54) Titre : CONDUIT DE PROTECTION POUR CABLE SOUS-MARIN  
 (54) Title: AN UNDERWATER CABLE PROTECTION PIPE



(57) Abrégé/Abstract:

An underwater cable protection pipe (11) is comprised of two identical longitudinal half-pipe sections (13, 13') interconnectable with one another by integrally formed mating connectors (14). The half-pipe sections (13, 13'), when interconnected together, form a longitudinal hollow pipe (11) having a stub end (15) and an articulatable clamping ball end (16) shaped to clampingly receive the stub end (15) of a like pipe (11) to interconnect two or more of the pipes (11) end-to-end about a submerged cable (12).



Presentation:

Basic



Image:

Small



Français



1 of 1

## PUBLISHED INTERNATIONAL APPLICATION

- (11) **WO 01/24336** (13) A1  
 (21) *PCT/CA99/00885*  
 (22) **24 September 1999 (24.09.1999)**  
 (25) ENG (26) ENG  
 (43) 05 April 2001 (05.04.2001)  
 (51)<sup>7</sup> H02G 9/06, H01B 7/14  
 (54) AN UNDERWATER CABLE PROTECTION PIPE  
 (71) **IT INTERNATIONAL TELECOM HOLDINGS INC.** 16743  
 Boulevard Hymus, Kirkland, Québec H9H 3L4; (CA). [CA/CA].(for all designated States except US)  
 (72)(75) **POIRIER, Nancy** 7, chemin Ronchamp, Lorraine, Québec J6Z 3G1; (CA) [CA/CA].  
 (74) **HOULE, Guy, J.**, Swabey Ogilvy Renault, Suite 1600, 1981 McGill College Avenue, Montréal, Québec H3A 2Y3; (CA).  
 (81) AE, AL, AM, AT, AU, AZ, BA, BB, BG, BR, BY, CA, CH, CN, CR, CU, CZ, DE, DK, DM, EE, ES, FI, GB, GD, GE, GH, GM, HR, HU, ID, IL, IN, IS, JP, KE, KG, KP, KR, KZ, LC, LK, LR, LS, LT, LU, LV, MD, MG, MK, MN, MW, MX, NO, NZ, PL, PT, RO, RU, SD, SE, SG, SI, SK, SL, TJ, TM, TR, TT, TZ, UA, UG, US, UZ, VN, YU, ZA, ZW ; AP ( GH, GM, KE, LS, MW, SD, SL, SZ, TZ, UG, ZW ); EA ( AM, AZ, BY, KG, KZ, MD, RU, TJ, TM ); EP ( AT, BE, CH, CY, DE, DK, ES, FI, FR, GB, GR, IE, IT, LU, MC, NL, PT, SE ); OA ( BF, BJ, CF, CG, CI, CM, GA, GN, GW, ML, MR, NE, SN, TD, TG )

## Abstract

An underwater cable protection pipe (11) is comprised of two identical longitudinal half-pipe sections (13, 13') interconnectable with one another by integrally formed mating connectors (14). The half-pipe sections (13, 13'), when interconnected together, form a longitudinal hollow pipe (11) having a stub end (15) and an articulatable clamping ball end (16) shaped to clampingly receive the stub end (15) of a like pipe (11) to interconnect two or more of the pipes (11) end-to-end about a submerged cable (12).

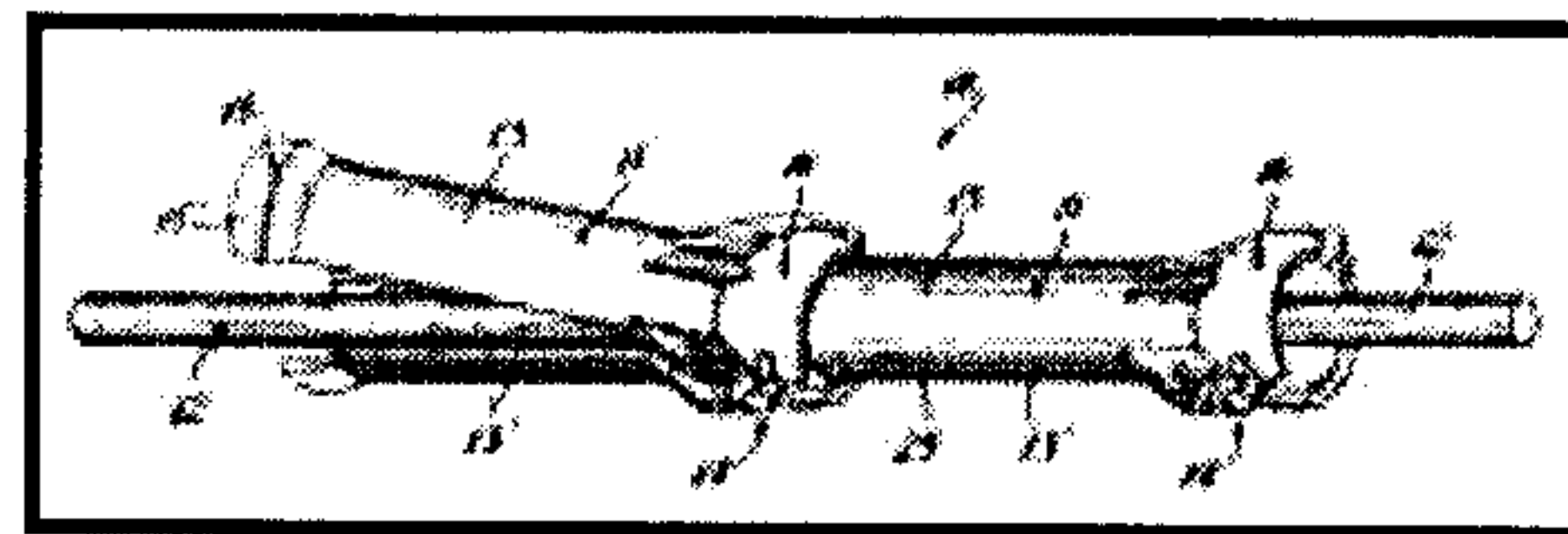

Presentation:

Basic



Image:

Small



Français



1 of 1

## AN UNDERWATER CABLE PROTECTION PIPE

TECHNICAL FIELD

The present invention relates to an underwater  
5 cable protection pipe which is formed of two identical  
longitudinal half-pipe sections interconnected  
together by integrally formed mating connectors  
provided at a clamping ball end of the pipe sections  
and wherein the clamping ball end constitutes an  
10 articulated joint when pipes are interconnected  
together end-to-end.

BACKGROUND ART

Articulated pipes are used to protect submarine  
15 cables when burial of submarine cables is not feasible  
due to hard sea bottom or when burial creates  
environmental concern since it disturbs the seabed  
sediments. Existing articulated pipes are made of  
short sections of pipe split in two longitudinal  
20 halves. Each section has one small ball type end and  
one large ball type end. The large ball type end  
encloses over the small ball end of the previous  
section holds it captive. This locks the end of the  
previous section and provides an articulated joint  
25 that can adjust itself to the seabed profile.

There are two types of existing articulated  
pipes. The section of the first pipe is made of two  
identical halves that need to be bolted together.  
This means a very long and fastidious task for the  
30 divers installing team. The second type solves the  
problem of the bolts by using self-locking parts.  
This system comprises two different cast segments  
which are identified as uppers and lowers. The upper  
part hooks fitting on the stubs of the lower part.  
35 Having two different parts bring other problems, such  
as, shipment miscount (different number of lowers and

uppers at one site) and need for two different molds for a more expensive fabrication process. All the existing articulated pipes are also made of ductile iron.

5 DISCLOSURE OF INVENTION

It is a feature of the present invention to provide an underwater cable protection pipe which overcomes all of the above-mentioned disadvantages of existing articulated pipes.

10 Another feature of the present invention is to provide an underwater cable protection pipe which is formed of two identical longitudinal half-pipe sections and which are cast with integrally formed connectors whereby the pipe halves are connected together without the use of bolts or  
15 other type fasteners which have to be installed under water.

Another feature of the present invention is to provide an underwater cable protection pipe which is easier, and faster to install and cheaper to produce and wherein the pipe is made of anodized aluminum thereby resulting in a  
20 significant reduction in weight as compared to existing ductile iron pipes.

According to the above features, from a broad aspect, the present invention provides an underwater cable protection pipe which comprises two identical longitudinal  
25 half-pipe sections interconnectable with one another by integrally formed interlocking meeting connectors. The half-pipe sections when interconnected together in juxtaposition form a longitudinal hollow pipe having a stub end and an articulatable clamping ball end shaped to  
30 clampingly receive the hub end of a like pipe to interconnect two or more of the pipes end-to-end about a submerged cable. The connectors are formed on opposed sides of the clamping ball end and when interconnected are

- 2a -

disposed on a diametrical axis of the ball end permitting the half-pipe sections to pivot on the connectors. The connectors are constituted by a transverse pin projecting laterally adjacent the top end edge of the ball end of the half-pipe section and a hook connector projecting on an opposed side of the ball end.

**BRIEF DESCRIPTION OF THE DRAWINGS**

A preferred embodiment of the present invention will now be described with reference to the accompanying drawings in which:

5           FIG. 1 is a perspective view showing two underwater cable protection pipes constructed in accordance with the present invention and secured about an underwater cable;

10           FIG. 2 is an enlarged perspective view showing the construction of the clamping ball end of the pipe and its integrally formed interlocking connectors;

            FIG. 3 is an elevation view showing the shape and construction of a half-pipe section;

            FIG. 4 is an end view of Figure 3; and

15           FIG. 5 is a section view along section lines V-V of Figure 3.

**MODES FOR CARRYING OUT THE INVENTION**

            Referring now to the drawings and more particularly to Figure 1, there is shown generally at 20 two underwater cable protection pipes 11 and 11' which are interconnected end-to-end about an underwater cable 12 to protect the cable. The underwater cable protection pipe 11 is comprised of 25 two identical longitudinal half-pipe sections 13 and 13' which are interconnected together by integrally formed interlocking mating connectors, generally indicated at 14, and which will be described in detail later. As hereinshown when these pipe sections 13 and 30 13' are interconnected together they form the longitudinal hollow pipe 11.

            Each of the half-pipe sections 13 and 13' are cast from anodized aluminum which is much lighter than ductile iron pipes which have heretofore been utilized 35 for underwater protection pipes. The half pipe

- 4 -

sections 13, 13' are cast with a stub end 15 and an articulatable clamping ball end 16.

With further reference now to Figures 2 to 5, it can be seen that the interlocking connectors 14 are integrally formed on opposed sides of the clamping ball end 16 of the half-pipe sections 13, 13'. The connectors 14 are disposed on a diametrical axis 17 (see Figure 4) of the clamping ball end 16 and permit the half-pipe sections to interconnect and pivot to effectuate the interconnection.

As shown, the connectors 14 are constituted by a transverse pin 18 which, as better seen from Figures 2 and 4, which projects laterally adjacent a top end edge 19 of the ball end 16 of the half-pipe sections 13. A hook connector 20 projects on an opposed side of the ball end 16 and has an arcuate jaw formation 21 which is disposed in axial alignment with the longitudinal central axis 22 of the transverse pin 18. The center of the arc or radius of the arcuate jaw formation 21 lies on the longitudinal central axis 22 of the pin whereby the transverse pin 18 may be received in friction fit within the arcuate jaw formation 21 to provide pivoting of the interconnected half-pipe sections 13 and 13', as shown in Figure 1.

Because the half-pipe sections are inverted, the jaw formations 21 of a top half-pipe section lies above the pin of a bottom half-pipe section, and the jaw formation on the bottom half-pipe section which is on the other side projects under the pin of the top half-pipe sections. Accordingly, as shown in Figure 2, the half-pipe sections 13 and 13' interlock but can still pivot as shown in Fig. 1 to permit interconnection and interlocking of a series of pipes 11 together.

Accordingly, it can be seen that with one standard half-pipe section, when these are interconnected in juxtaposition, and pipes 11

interconnected end-to-end, they can provide protection along any given cable length without the use of fasteners except for the last assembled pipe which hooks all the pipes together.

5           The stub end 15 of the half-pipe section is constituted by an enlarged curved side wall end section 15' whereby when two halve-pipe sections are interconnected in juxtaposition, it forms the small ball end 15. This small ball end 15 has an outer  
10           diametrical surface which is dimensioned to fit within the inner diametrical surface 23 (see Figures 3 and 5) of the clamping ball end 16 whereby to interconnect pipes end-to-end and to permit limited articulation thereof. The clamping ball end 16 defines an outer  
15           clamp ledge 27 which forms a semi-circular opening 28. When both half-pipe sections 13 and 13' are interconnected in juxtaposition, the ball end of the assembled pipe 11 defines a restricted circular opening to clamp about the side wall 13 of the pipe  
20           and retain the small ball end section 15 captive within the enlarged inner end of the ball end 16 while still permitting articulation.

          As better seen in Figures 2 and 3, the clamping ball end 16 is also provided with a pair of horizontal  
25           flanges 24 and 25 which terminate flush with the surface of the top end 19 of the half-pipe sections, as better seen from Figure 4. They are located behind the ball section of the clamping ball end 16 and project outwardly of the outer side wall 25 of the  
30           half-pipe sections. A transverse hole 26 is provided in each of these flanges at a predetermined location whereby when the half-pipe sections 13 and 13' are matingly interconnected together, these holes 26, in juxtaposed flanges 24 and 25, will align together.  
35           The purpose of these holes is to permit a last one of a series of protection pipes 11 to be locked by a bolt

fastener thereby securing or interlocking the series of pipes while permitting articulation therebetween. Accordingly, it can be appreciated that many pipe sections can be easily assembled under water and  
5 connected end-to-end in a manner which is easy and very fast as compared to prior art pipe installations.

The connector to lock the last pipe section may be a quick lock type connector which requires very little time to install. When the last pipe section is  
10 locked, then automatically the entire series of the pipes are locked without having to secure fasteners about each pipe section, as is the case with the prior art. Also, because the pipes are formed of identical half-pipe sections, a single mold is required to  
15 produce these pipe sections and it greatly facilitates installation and inventory control. The installer is not required to inspect pipe halves to identify the bottom or top half-pipe section because these are identical and therefore this greatly facilitates the  
20 installation.

It is within the scope of the present invention to cover any obvious modifications of the embodiment described herein, provided such modifications fall within the scope of the appended claims.

## CLAIMS,

1. An underwater cable protection pipe comprising two identical longitudinal half-pipe sections interconnectable with one another by integrally formed interlocking mating connectors, said half-pipe sections when interconnected together in juxtaposition forming a longitudinal hollow pipe having a stub end and an articulatable clamping ball end shaped to clampingly receive said stub end of a like pipe to interconnect two or more of said pipes end-to-end about a submerged cable, said connectors being formed on opposed sides of said clamping ball end and when interconnected are disposed on a diametrical axis of said ball end permitting said half-pipe sections to pivot on said connectors, said connectors being constituted by a transverse pin projecting laterally adjacent a top end edge of said ball end of said half-pipe section and a hook connector projecting on an opposed side of said ball end.

2. An underwater cable protection pipe as claimed in claim 1 wherein said hook connector has an arcuate jaw formation disposed in axial alignment with the longitudinal central axis of said transverse pin for receiving in friction fit a portion of said transverse pin of a mating half-pipe section and on opposed sides of said clamping ball end whereby to interconnect and align two of said half-pipe sections together.

3. An underwater cable protection pipe as claimed in claim 1 wherein said stub end is formed with an enlarged curved side wall end section to form a small ball end when two of said half-pipe sections are interconnected in juxtaposition, said small ball end having an outer diametrical surface which is dimensioned to fit within the inner diametrical

surface of said clamping ball end to permit articulation of two interconnected pipes.

4. An underwater cable protection pipe as claimed in claim 1 wherein said half-pipe sections are cast of anodized aluminum having a weight which is substantially half of ductile iron.

5. An underwater cable protection pipe as claimed in claim 1 wherein there is further provided a pair of flanges formed behind said clamping ball end and projecting outwardly of an outer side wall of said half-pipe sections, a transverse hole formed in said flanges, said half-pipe sections when matingly interconnected together causing said flange holes to align, said aligned holes providing for a fastener to interlock a last one of a series of said protection pipes interconnected end-to-end thereby interlocking all of said pipes while permitting articulation thereof.

1/y

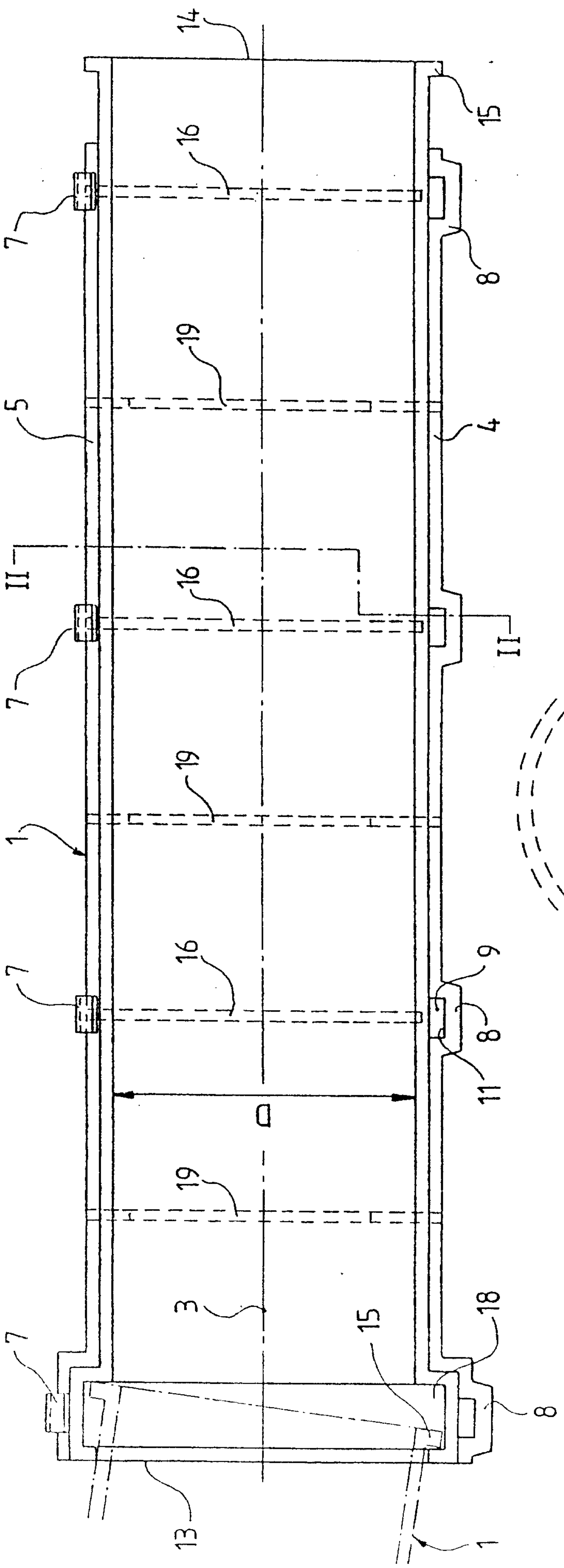

Fig. 1

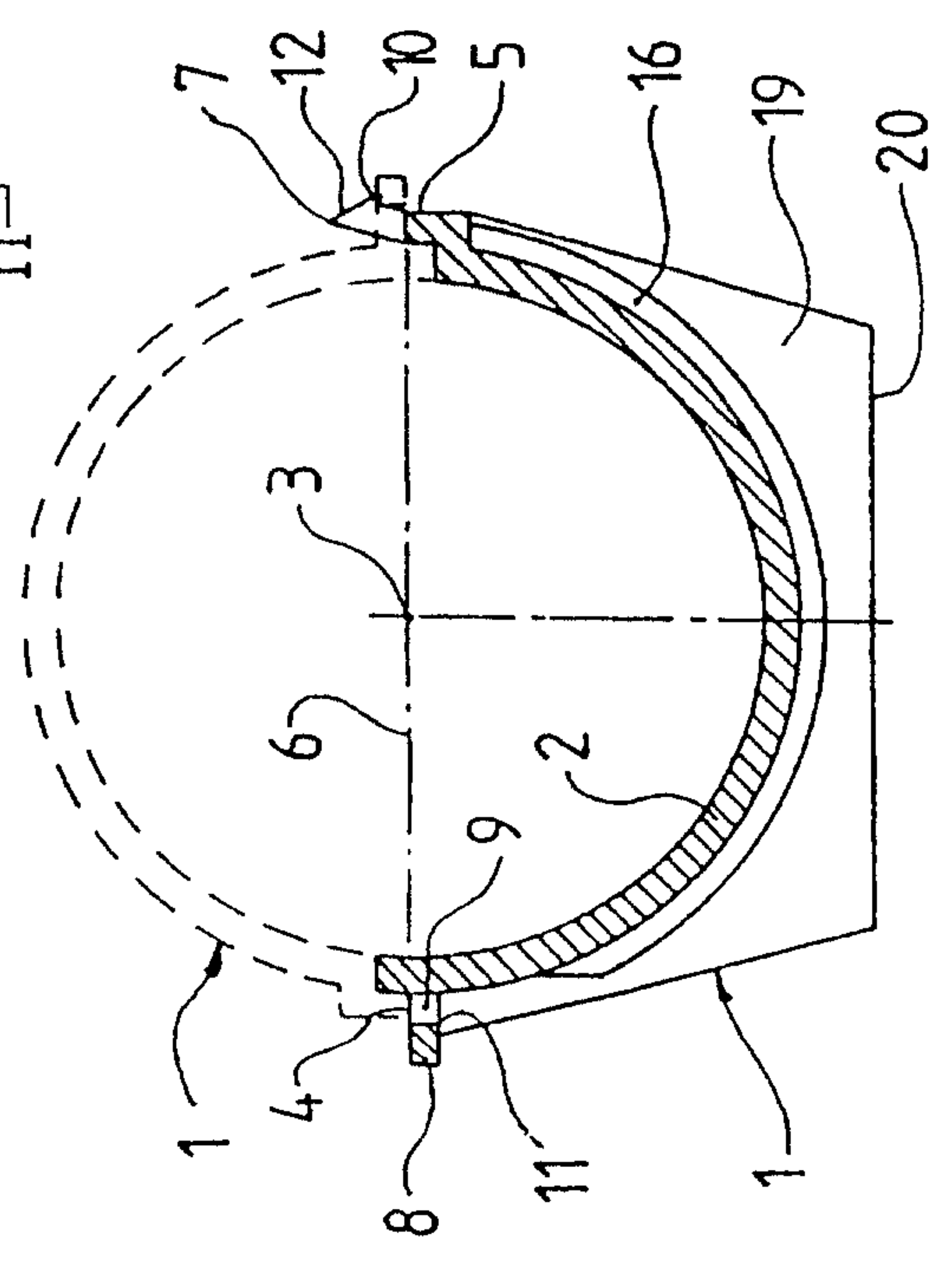

Fig. 2

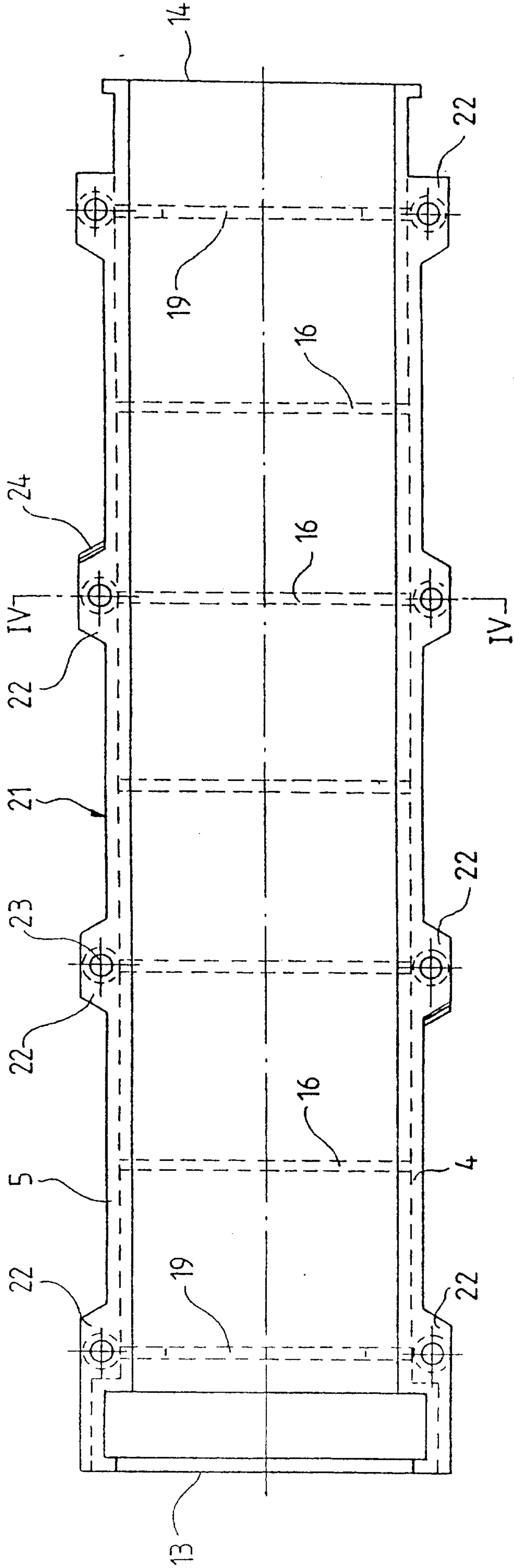

Fig. 3

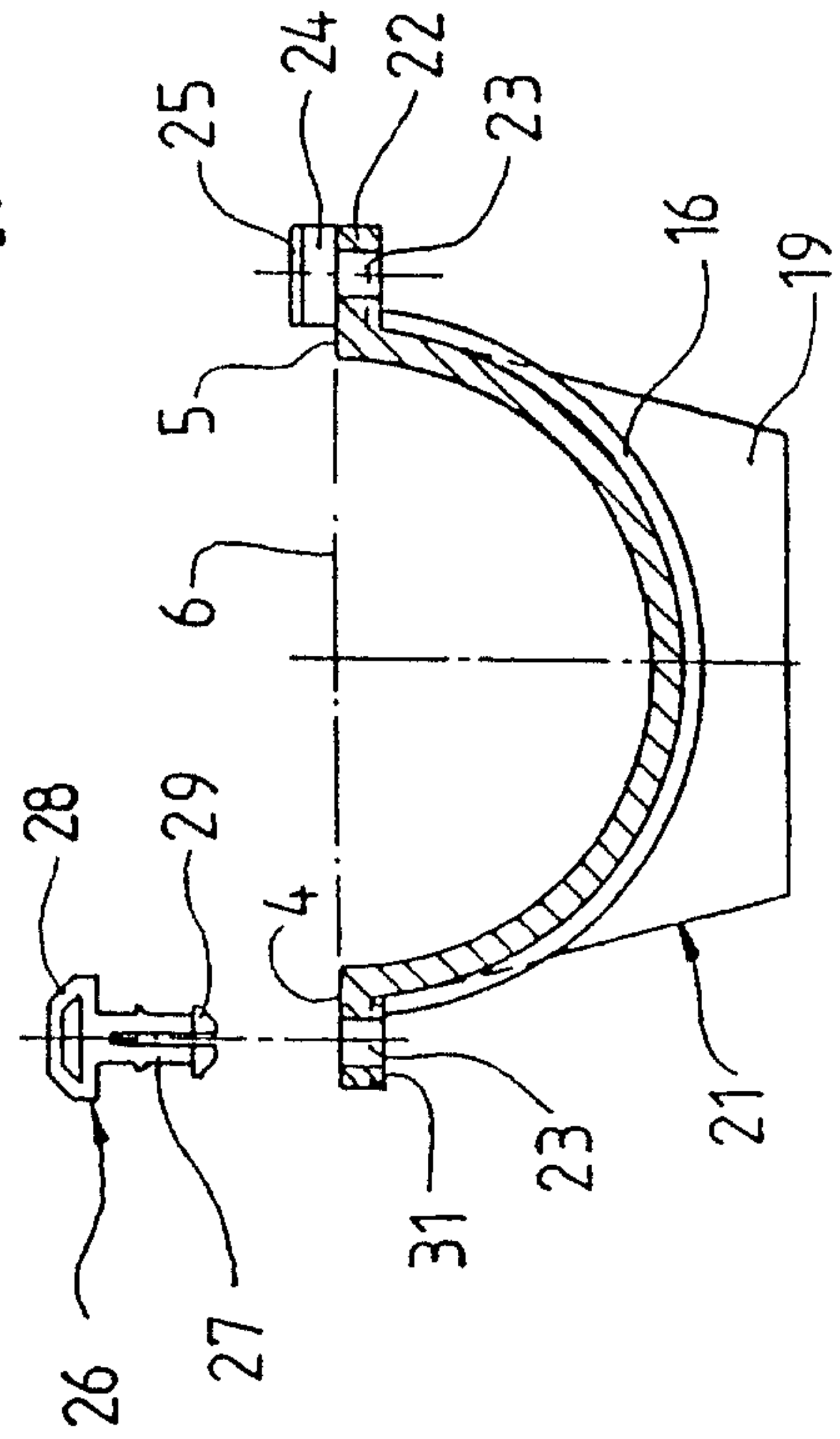

Fig. 4

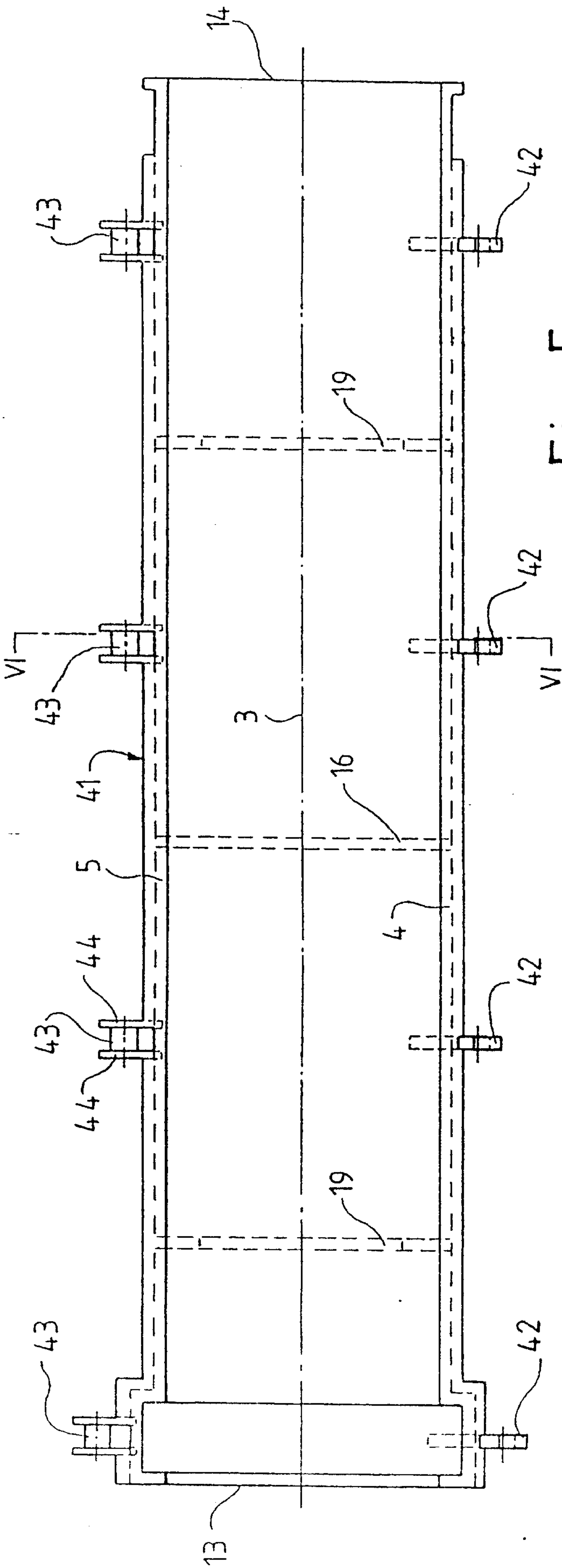

Fig. 5

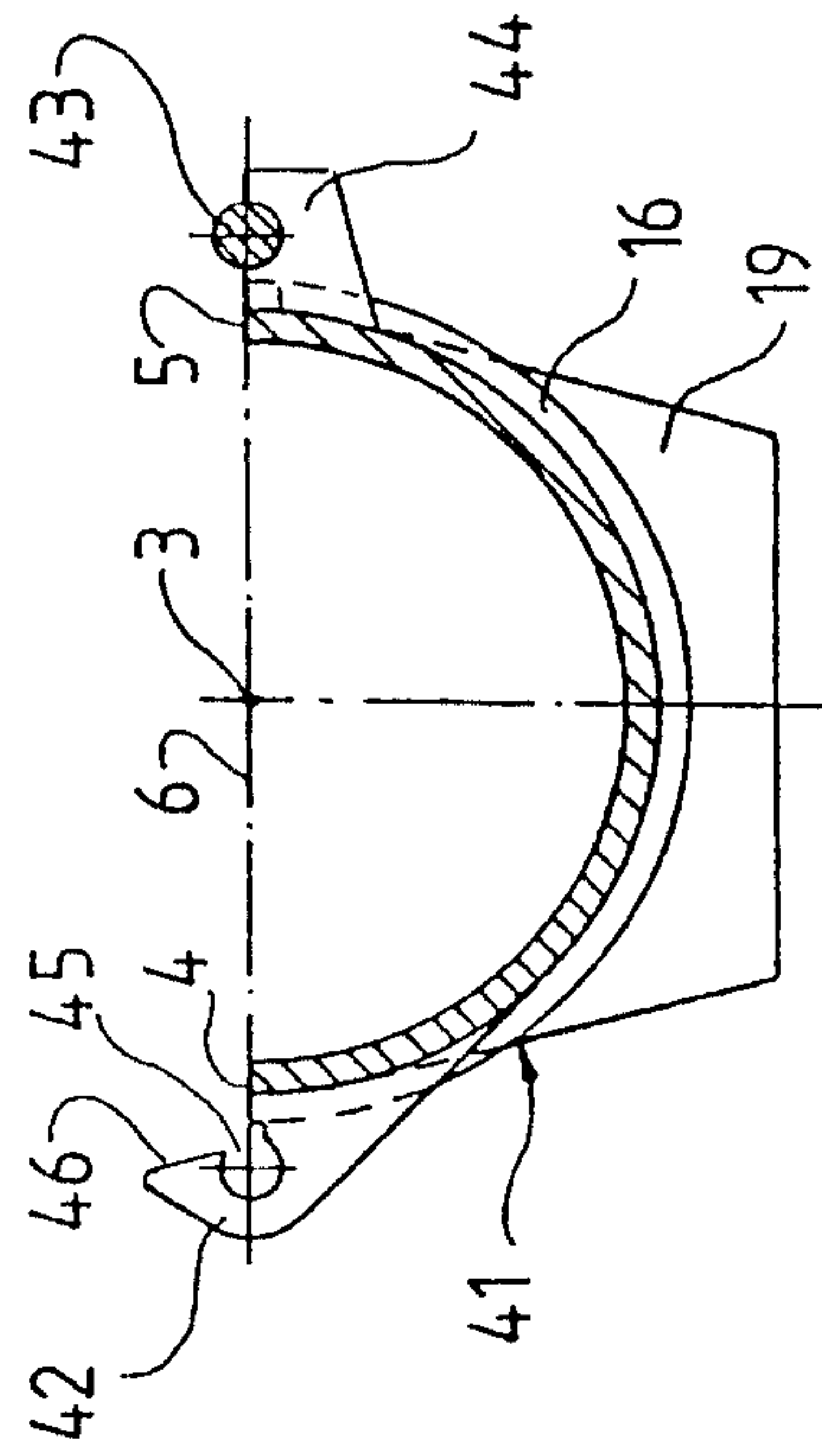

Fig. 6

4/4

00194228

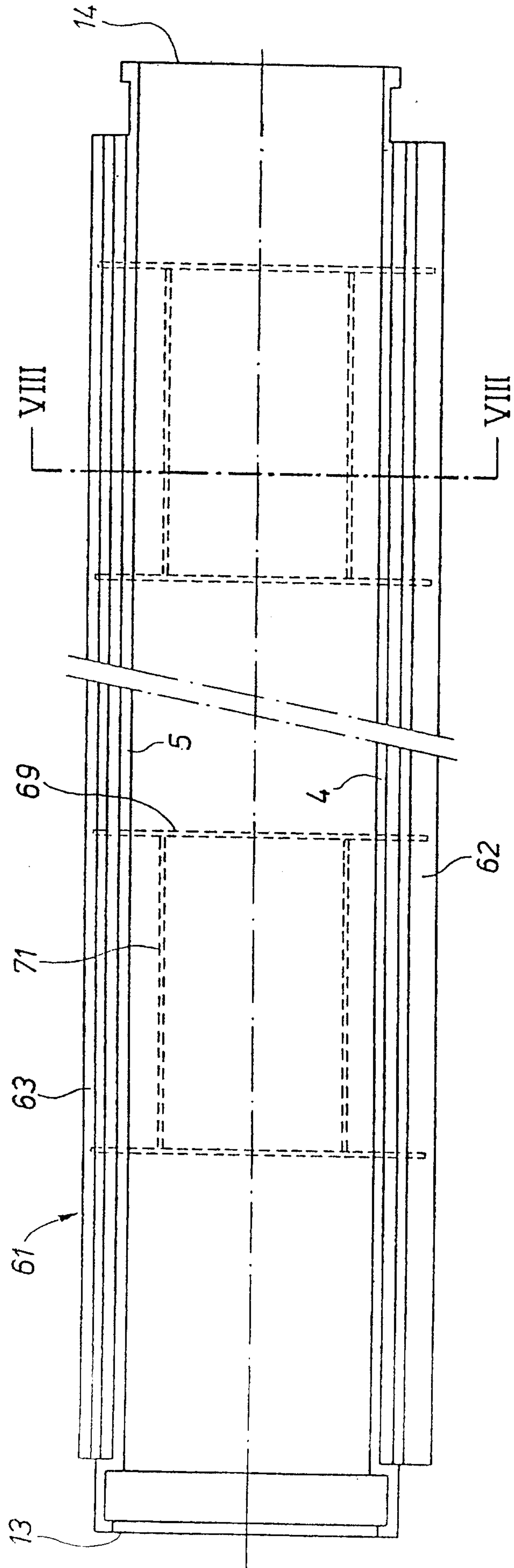

Fig. 7

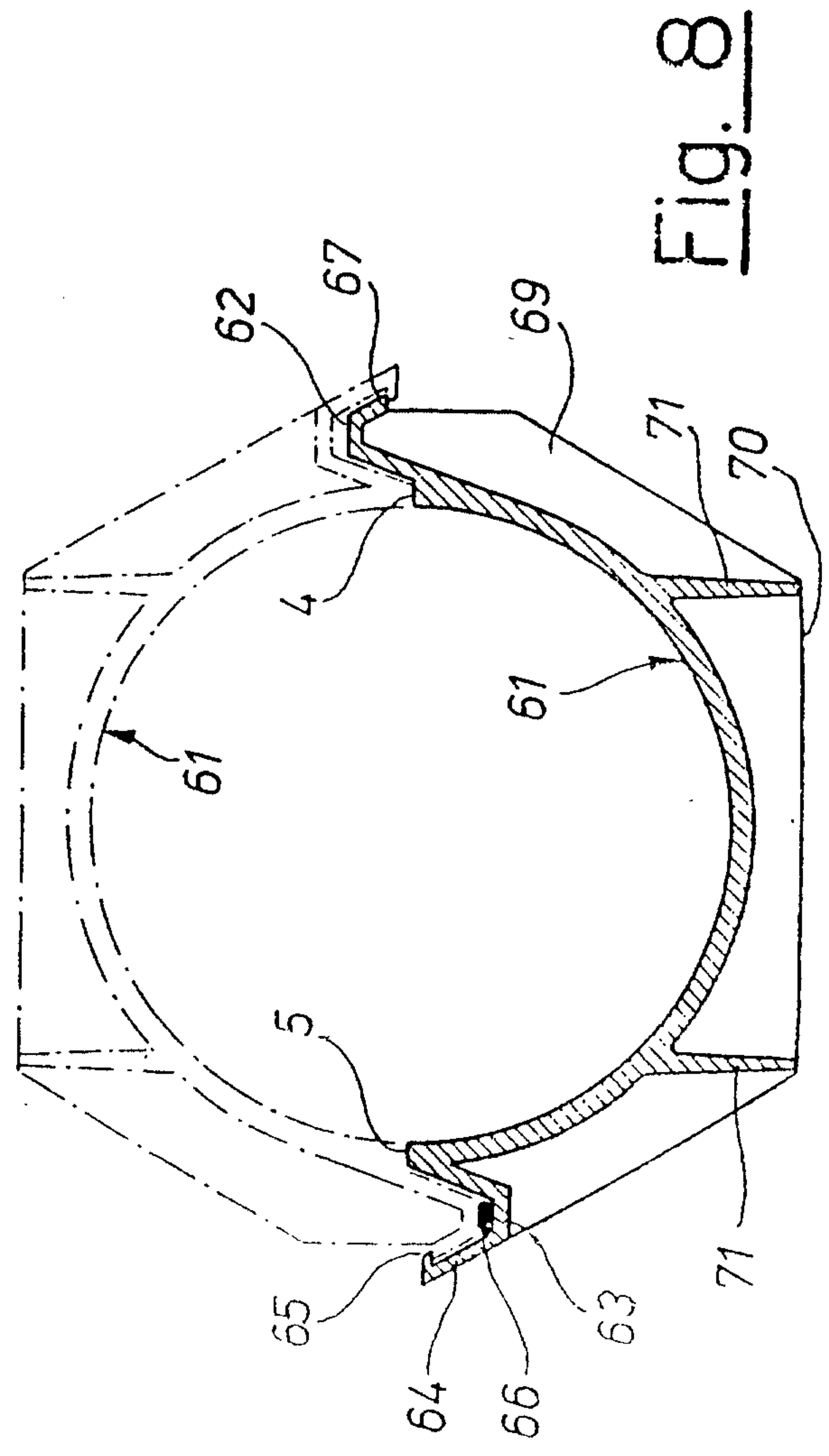

Fig. 8

