

176,894

CLOCK

John L. Allen, San Diego, Calif.

Application February 9, 1955, Serial No. 34,436

Term of patent 14 years

(Cl. D42-7)

FIG. 1

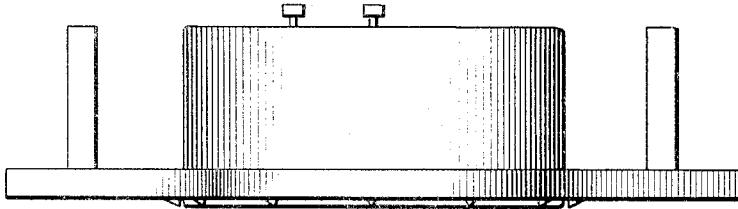

FIG. 2

FIG. 3

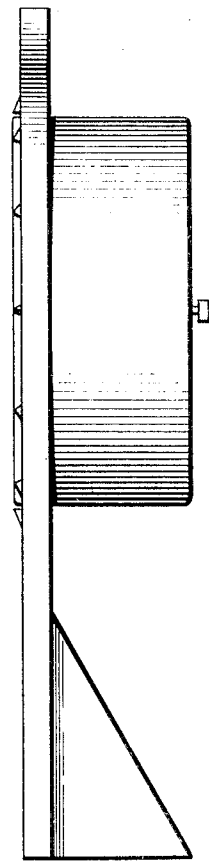
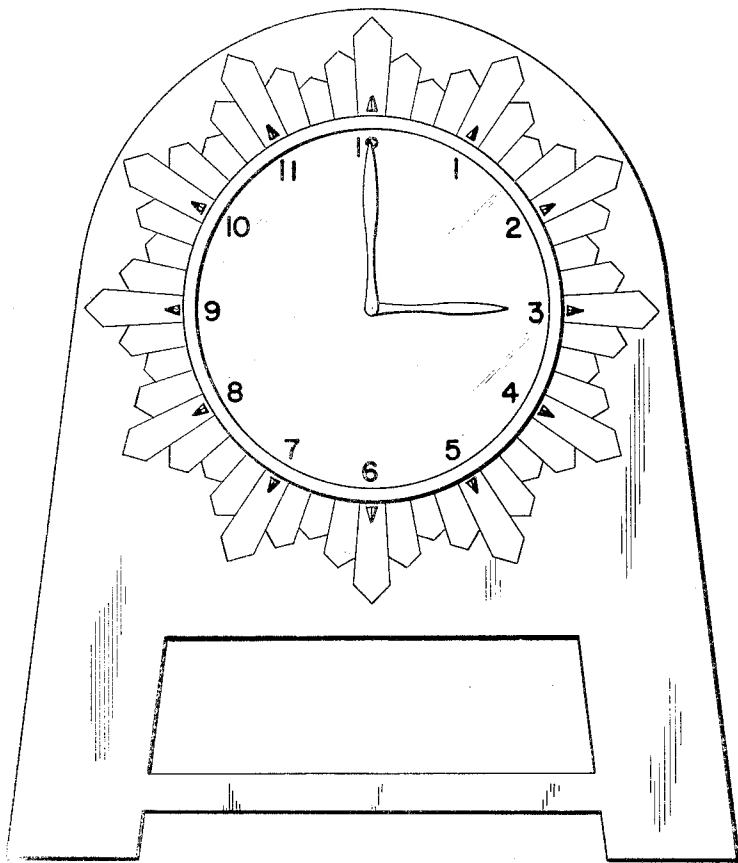

Figure 1 is a top view of a clock showing my new design.

Fig. 2 is a front elevational view thereof, and Fig. 3 is a side elevational view thereof.

I claim:

The ornamental design for a clock, as shown.

References Cited in the file of this patent

UNITED STATES PATENTS

D. 67,863	Wheless	July 21, 1925
2,189,639	Manseau	Feb. 6, 1940

OTHER REFERENCES

Benj. Allen & Company, Inc., 1954, page 157, item No. 1300.