



- (51) International Patent Classification:
A61M 16/20 (2006.01) *A61B 5/02* (2006.01)
 - (21) International Application Number:
PCT/US2012/023038
 - (22) International Filing Date:
27 January 2012 (27.01.2012)
 - (25) Filing Language: English
 - (26) Publication Language: English
 - (30) Priority Data:
61/437,479 28 January 2011 (28.01.2011) US
13/359,773 27 January 2012 (27.01.2012) US
 - (63) Related by continuation (CON) or continuation-in-part (CIP) to earlier application:
US 61/437,479 (CON)
Filed on 28 January 2011 (28.01.2011)
 - (71) Applicant (for all designated States except US): CARE-FUSION 207, INC. [US/US]; 3750 Torrey Valley Court, San Diego, California 92129 (US).
 - (72) Inventors; and
 - (75) Inventors/Applicants (for US only): DUGAN, Greg J. [US/US]; 3475 New York Drive, Corona, California 92882 (US). RUSTAD, Andre M. [US/US]; 6270 Ascot Place, Eltwanda, California 91739 (US). PIERRO, Brian W. [US/US]; 17821 Seminole Way, Yorba Linda, California 92886 (US).
 - (74) Agents: GALLENSON, Mavis S. et al.; 5670 Wilshire Boulevard, Suite 2100, Los Angeles, California 90036 (US).
 - (81) Designated States (unless otherwise indicated, for every kind of national protection available): AE, AG, AL, AM, AO, AT, AU, AZ, BA, BB, BG, BH, BR, BW, BY, BZ, CA, CH, CL, CN, CO, CR, CU, CZ, DE, DK, DM, DO, DZ, EC, EE, EG, ES, FI, GB, GD, GE, GH, GM, GT, HN, HR, HU, ID, IL, IN, IS, JP, KE, KG, KM, KN, KP, KR, KZ, LA, LC, LK, LR, LS, LT, LU, LY, MA, MD, ME, MG, MK, MN, MW, MX, MY, MZ, NA, NG, NI, NO, NZ, OM, PE, PG, PH, PL, PT, QA, RO, RS, RU, RW, SC, SD, SE, SG, SK, SL, SM, ST, SV, SY, TH, TJ, TM, TN, TR, TT, TZ, UA, UG, US, UZ, VC, VN, ZA, ZM, ZW.
 - (84) Designated States (unless otherwise indicated, for every kind of regional protection available): ARIPO (BW, GH, GM, KE, LR, LS, MW, MZ, NA, RW, SD, SL, SZ, TZ, UG, ZM, ZW), Eurasian (AM, AZ, BY, KG, KZ, MD, RU, TJ, TM), European (AL, AT, BE, BG, CH, CY, CZ, DE, DK, EE, ES, FI, FR, GB, GR, HR, HU, IE, IS, IT, LT, LU, LV, MC, MK, MT, NL, NO, PL, PT, RO, RS, SE, SI, SK, SM, TR), OAPI (BF, BJ, CF, CG, CI, CM, GA, GN, GQ, GW, ML, MR, NE, SN, TD, TG).
- Published:
— without international search report and to be republished upon receipt of that report (Rule 48.2(g))

(54) Title: PRESSURE RELIEF DEVICE AND SYSTEM

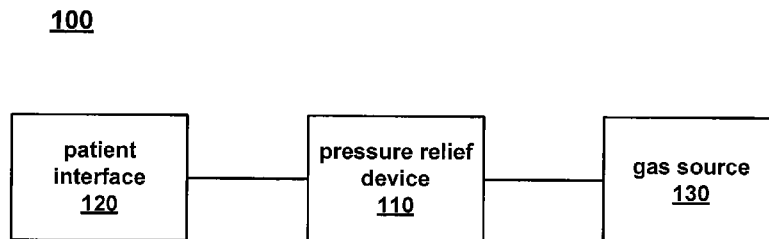
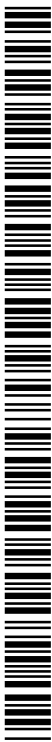

FIG. 1

(57) Abstract: A pressure relief device comprising a valve configured to resiliently deform in response to a predetermined pressure; and a sound dampener configured to dampen a sound generated by the valve when the valve resiliently deforms in response to said predetermined pressure.



PRESSURE RELIEF DEVICE AND SYSTEM

RELATED APPLICATIONS

[0001] This application claims priority to and benefit of United States provisional patent application 61/437,479, entitled "PRESSURE-LIMITED VARIABLE-FLOW NASAL CPAP SYSTEM," with filing date January 28, 2011, assigned to the assignee of the present application.

BACKGROUND

[0002] Breathing assistance systems are utilized to treat patients experiencing respiratory difficulties and/or insufficiencies. In some instances, the gas source for such systems may generate elevated pressures above a desired pressure threshold. As a result, the elevated pressures can result in barotrauma to the patient.

[0003] Moreover, some devices within the breathing assistance systems can generate loud sounds during operation. As a result, the loud sounds may irritate or harm the patients (e.g., neonates).

SUMMARY

[0004] This writing discusses pressure relief in a respiratory assistance system.

BRIEF DESCRIPTION OF THE DRAWINGS

[0005] Figure 1 illustrates an embodiment of a respiratory assistance system.

[0006] Figure 2 illustrates an embodiment of a respiratory assistance system.

[0007] Figure 3 illustrates an embodiment of a pressure relief device.

[0008] Figures 4A-E illustrates embodiments of a sound dampener.

[0009] The drawings referred to in this description should be understood as not being drawn to scale except if specifically noted.

DESCRIPTION OF EMBODIMENTS

[0010] Reference will now be made in detail to embodiments of the present technology, examples of which are illustrated in the accompanying drawings. While the technology will be described in conjunction with various embodiment(s), it will be understood that they are not intended to limit the present technology to these embodiments. On the contrary, the present technology is intended to cover alternatives, modifications and equivalents, which may be included within the spirit and scope of the various embodiments as defined by the appended claims.

[0011] Furthermore, in the following description of embodiments, numerous specific details are set forth in order to provide a thorough understanding of the present technology. However, the present technology may be practiced without these specific details. In other instances, well known methods, procedures, components, and circuits have not been described in detail as not to unnecessarily obscure aspects of the present embodiments.

[0012] Figure 1 depicts an embodiment of respiratory assistance system 100. System 100 can be any respiratory system that generates a gas source for respiratory assistance. Such systems (e.g., invasive or non-invasive) can be, but are not limited to, a ventilator system, a continuous positive airway pressure (CPAP) system, a nasal CPAP (nCPAP) system, a pressure limited variable flow nCPAP system, etc.

[0013] System 100 includes pressure relief device 110, patient interface 120 and gas source 130. Relief device 110, patient interface 120 and gas source 130 are fluidly connected with one another via tubing.

[0014] Patient interface 120 can be, but is not limited to, a single limb interface, a double limb interface, a CPAP generator, etc.

[0015] Gas source 130 can be, but is not limited to, a flow driver for a CPAP system, a ventilator for a ventilator system, etc.

[0016] It should be appreciated that the flow driver provides a CPAP generator with a flow of gas. The CPAP generator receives the flow of gas (e.g., air and/or oxygen) and subsequently generates a CPAP to be delivered to the patient. The CPAP can be generated by various physical features within the generator, such as but not limited to contours, jets, etc. Typically, flow drivers in a CPAP system operate at higher pressures than the operating pressures of a ventilator system.

[0017] In general, in a ventilator system, the requisite air flow and pressure is mechanically generated at the ventilator. The requisite airflow is then delivered to the patient via a patient interface.

[0018] Pressure relief device 110 is any pressure relief device that relieves pressure in system 100. In particular, pressure relief device 110 ensures that a pressure in system 100 does not exceed a predetermined pressure. For

example, a patient receives a first pressure of gas at patient interface 120 for respiratory assistance. Gas source 130 generates a second pressure of gas which is greater than the first pressure. If the patient receives the second pressure of gas, then barotrauma may result. However, pressure relief device 110, in response to the second pressure, relieves or vents gas from system 100 such that the patient does not receive the second pressure. In one embodiment, pressure relief device 110 vents gas from system 100 such that the pressure in system 100 is the prescribed pressure for the patient.

[0019] In one embodiment, pressure relief device 110 disposed in the source gas line (as depicted in Figure 1). In another embodiment, pressure relief device 110 is disposed proximate, or integral with patient interface 120. In a further embodiment, pressure relief device 110 is disposed proximate, or integral with gas source 130.

[0020] In one embodiment, pressure relief device 110 is an umbrella valve device, such as pressure relief device 310, as depicted in Figure 3. A detailed description of pressure relief device 310 is provided below.

[0021] Figure 2 depicts an embodiment of respiratory assistance system 200. In particular, system 200 is a CPAP system. In various embodiments, the CPAP system is pressure-limited variable-flow CPAP (or nCPAP) system.

[0022] Conventional variable flow CPAP systems typically utilize a substantially higher drive pressure, for example, in excess of 200 cmH₂O, to

create CPAP pressures of up to 20 cmH₂O. In contrast, system 200 (e.g., a pressure-limited CPAP system) utilizes lower drive pressure, for example 60 cmH₂O, to create CPAP pressures up to 20 cmH₂O.

[0023] A “variable flow” system, in general, allows for some degree of control of gas flow and/or oxygen concentration of the CPAP system. In contrast, a fixed (or non-variable flow) CPAP system does not allow for control of gas flow and/or oxygen concentration.

[0024] System 200 includes a gas source 230 (e.g., a flow driver) that provides gas to CPAP device 270. In particular, generator body 250 receives the gas from gas source 230. Generator body 250 receives the flow of gas (e.g., air and/or oxygen) and subsequently generates a CPAP to be delivered to the patient. The CPAP can be generated by various physical features within the generator body 250, such as but not limited to contours, jets, etc.

[0025] The CPAP is received by the patient via patient interface 220. When the patient exhales, the exhalation is passes through patient interface 220, generator body 250 and exits system 200 at ambient tubing 260.

[0026] In one embodiment, system 200 includes pressure monitor 240 configured to monitor pressure in system 200.

[0027] It should be appreciated that variable-flow nCPAP devices (e.g., Infant Flow nCPAP, Airlife nCPAP) are traditionally operated by connecting to

a flow-driving device. These devices operate at drive pressures significantly higher than devices used for ventilation purposes. In order to utilize a variable-flow device on a ventilator platform, the drive pressure must be reduced significantly.

[0028] Conventional CPAP flow-driving devices are compatible with low-drive pressure nCPAP systems, such as CPAP device 270 when the flow driver is functional and monitoring the patient pressure. However, flow drivers that have the ability to administer flow without monitoring (e.g., Infant Flow SiPAP, P-Driver) rely on drive pressure to trigger a relief mechanism, by the flow-driving device when the monitoring is turned off. A typical relief mechanism is a spring loaded mechanical relief valve which operates at pressures above 200 cmH₂O, integrated within the CPAP driver, and suitable for multi-patient use.

[0029] In contrast, pressure relief device 210 is a disposable device. In one embodiment, pressure relief device operates at pressures above 60 cmH₂O. In another embodiment, pressure relief device 210 is reusable for single patient use.

[0030] When using a variable-flow CPAP system, such as system 200, which requires less drive pressure to obtain the same patient pressure, increasing the drive pressure to levels deemed acceptable for older, high-drive pressure variable-flow systems would result in much higher pressure seen by the patient when no monitoring occurs. This could result in

barotrauma to the patient. Incorporating a pressure-relief mechanism (e.g., pressure relief device 210) would ensure that this scenario of high patient pressures as a result of unmonitored high drive pressures on a flow driver device would not cause unwanted high pressures to be seen by the patient.

[0031] Therefore, incorporating a pressure-relief system (e.g., pressure relief device 210) that vents at a desired pressure (can be related to both the drive or patient pressure) allows for the variable-flow nCPAP device (e.g., system 200) to be used safely on both an old flow-driving device, as well as, have low-enough drive pressure for compatibility with ventilator platforms.

[0032] In one embodiment, pressure relief device 210 is disposed in the source gas line (as depicted in Figure 2). In another embodiment, pressure relief device 210 is disposed proximate, or integral with CPAP device 270 and in particular, with generator body 250. In a further embodiment, pressure relief device 210 is disposed proximate, or integral with gas source 230.

[0033] Figure 3 depicts an embodiment of a pressure relief device 310. Pressure relief device 310 is an umbrella relief device. In particular, pressure relief device 310 includes umbrella valve 320 and sound dampener 330 disposed in housing 340. For example, sound dampener 330 is disposed between lid 350 and umbrella valve 320.

[0034] Umbrella valve 320 is configured to unseal with housing 340 at a predetermined pressure. For example, umbrella valve 320 is sealed with the

interior of housing 340 at a first pressure, such that airflow passes through tubes 361 and 360. For instance, at the first pressure, umbrella valve 320 is sealed such that air flow is effectively delivered from a gas source to a patient interface. It should be appreciated that air flow can flow in the direction of tube 360 to tube 361 or in the direction from tube 361 to tube 360.

[0035] However, if pressure in the system increases to a predetermined pressure (higher than the first pressure), then umbrella valve resiliently deforms to allow gas flow to pass out of a plurality of vents in housing 340 to relieve the pressure in the system. The predetermined pressure is also known as the cracking, opening or relieving pressure.

[0036] Umbrella valve 320 generates a high noise level (e.g., 80-85 db) when it deforms in response to the predetermined pressure. This high noise level can irritate patients, especially those with sensitive hearing, such as neonates. In some instances, the generated high noise level may harm the hearing of the patient.

[0037] However, sound dampener 330 dampens the noise level generated by umbrella valve 320. For example, as umbrella valve 320 deforms, it physically contacts sound dampener 330. In one embodiment, when the relief valve is activated, the sound generated by umbrella valve 320 is reduced to 50 db or less.

[0038] In one embodiment, the sound is reduced at a prescribed range of

around ≤ 35 liters per minute (LPM) drive flow. In another embodiment, the sound is reduced at a prescribed range of around ≤ 20 LPM drive flow.

[0039] Sound dampener 330 can be any material that facilitates in dampening the sound generated by umbrella valve 320. In one embodiment, sound dampener 330 is polyurethane foam. In various embodiments, sound dampener 330 can be, but is not limited to, felt, cloth, any perforated material, etc.

[0040] Sound dampener 330 can be die cut or laser cut. It should be appreciated that the edges of sound dampener are straight. In other words, the edges of the sound damper have no or very limited roundness or taper.

[0041] Sound dampener 330 also reduces the standard deviation the cracking pressure of umbrella valve 320. For example, umbrella valve 320 deforms or cracks between 50 and 70 cc H₂O, when sound dampener is not utilized. However, when sound dampener 330 is utilized, the standard deviation of the cracking pressure is narrowed such that the umbrella valve 320 consistently cracks on or around 60 ccH₂O.

[0042] Figures 4A-E depicts embodiments of sound dampeners 430A-E, respectively. Figure 4A depicts sound dampener 430A with a pin wheel shape. In one embodiment, sound dampener 430A includes centering feature 440 configured to facilitate in the centering of sound dampener 430A within housing 340. Centering feature 440 can be any shape that is compatible for

centering. For example, centering feature 440 can be, but is not limited, to a hole, void, indentation, bulge, ridge, ring, peg(s) or post(s), etc. In another embodiment, centering feature 440 corresponds with a centering feature on lid 350.

[0043] Figure 4B depicts sound dampener 430B with a pin wheel shape. Figure 4C depicts sound dampener 430C with a clover leaf shape. Figure 4D depicts sound dampener 430D with a disk shape. Figure 4E depicts sound dampener 430E with a ring shape. It should be appreciated that the depicted shapes are not limiting or exhaustive. As such, the sound dampener can be any shape that is able to dampen sound of umbrella valve 320.

[0044] Various embodiments are thus described. While particular embodiments have been described, it should be appreciated that the embodiments should not be construed as limited by such description, but rather construed according to the following claims.

[0045] All elements, parts and steps described herein are preferably included. It is to be understood that any of these elements, parts and steps may be replaced by other elements, parts and steps or deleted altogether as will be obvious to those skilled in the art.

[0046] Broadly, this writing has disclosed at least the following: a pressure relief device comprising a valve configured to resiliently deform in response to a predetermined pressure; and a sound dampener configured to dampen a

sound generated by the valve when the valve resiliently deforms in response to said predetermined pressure.

CONCEPTS

[0047] This writing has as well, disclosed the following concepts.

Concept 1. A pressure relief device comprising:

a valve configured to resiliently deform in response to a predetermined pressure; and

a sound dampener configured to dampen a sound generated by said valve when said valve resiliently deforms in response to said predetermined pressure.

Concept 2. The pressure relief device of Concept 1, further comprising:

a lid, wherein said sound dampener is disposed between said lid and said valve.

Concept 3. The pressure relief device of Concept 1, wherein said valve is an umbrella valve.

Concept 4. The pressure relief device of Concept 1, wherein said sound dampener is a disk shape.

Concept 5. The pressure relief device of Concept 1, wherein said sound dampener is a ring shape.

Concept 6. The pressure relief device of Concept 1, wherein said sound dampener is a clover-like shape.

Concept 7. The pressure relief device of Concept 1, wherein said sound dampener is a pinwheel-like shape.

Concept 8. The pressure relief device of Concept 1, further comprising:

a sound dampener centering feature configured to facilitate in centering said sound dampener within said pressure relief device.

Concept 9. A respiratory assistance system comprising:

a gas source;

a patient interface; and

a pressure relief device comprising:

a valve configured to resiliently deform in response to a predetermined pressure; and

a sound dampener configured to dampen a sound generated by said valve when said valve resiliently deforms in response to said predetermined pressure.

Concept 10. The respiratory assistance system of Concept 9, where said respiratory assistance system is a continuous positive airway pressure (CPAP) system.

Concept 11. The respiratory assistance system of Concept 9, where said respiratory assistance system is a nasal continuous positive airway pressure (nCPAP) system.

Concept 12. The respiratory assistance system of Concept 9, wherein said gas source comprises:

a flow driver configured to provide a gas source for a CPAP system.

Concept 13. The respiratory assistance system of Concept 9, wherein said patient interface comprises:

a CPAP generator.

Concept 14. The respiratory assistance system of Concept 9, wherein said patient interface comprises:

an nCPAP generator.

Concept 15. A variable-flow continuous positive airway pressure (CPAP) system comprising:

a flow driver;

a CPAP generator; and

a pressure relief device configured to ensure a pressure in said variable-flow CPAP system does not exceed a predetermined pressure.

Concept 16. The variable-flow CPAP system of Concept 15, wherein said pressure relief device comprises:

a valve configured to resiliently deform in response to said predetermined pressure; and

a sound dampener configured to dampen a sound generated by said valve when said valve resiliently deforms in response to said predetermined pressure.

Concept 17. The variable-flow CPAP system of Concept 16, wherein a shape of said sound dampener is selected from a group consisting of: a disk shape, a ring shape, a clover-like shape, and a pinwheel-like shape.

Concept 18. The variable-flow CPAP system of Concept 16, wherein said valve is an umbrella valve.

Concept 19. The variable-flow CPAP system of Concept 15, wherein said variable-flow CPAP system is a variable-flow nasal CPAP system.

Concept 20. The variable-flow CPAP system of Concept 15, further comprising:

a sound dampener centering feature configured to facilitate in centering said sound dampener within said pressure relief device.

Claims:

1. A pressure relief device comprising:
a valve configured to resiliently deform in response to a predetermined pressure; and
a sound dampener configured to dampen a sound generated by said valve when said valve resiliently deforms in response to said predetermined pressure.
2. The pressure relief device of Claim 1, further comprising:
a lid, wherein said sound dampener is disposed between said lid and said valve.
3. The pressure relief device of Claim 1, wherein said valve is an umbrella valve.
4. The pressure relief device of Claim 1, wherein said sound dampener is a disk shape.
5. The pressure relief device of Claim 1, wherein said sound dampener is a ring shape.
6. The pressure relief device of Claim 1, wherein said sound dampener is a clover-like shape.
7. The pressure relief device of Claim 1, wherein said sound dampener is a pinwheel-like shape.
8. The pressure relief device of Claim 1, further comprising:
a sound dampener centering feature configured to facilitate in centering said sound dampener within said pressure relief device.
9. A respiratory assistance system comprising:

a gas source;
a patient interface; and
a pressure relief device comprising:
 a valve configured to resiliently deform in response to a
predetermined pressure; and
 a sound dampener configured to dampen a sound generated by
said valve when said valve resiliently deforms in response to said
predetermined pressure.

10. The respiratory assistance system of Claim 9, where said respiratory assistance system is a continuous positive airway pressure (CPAP) system.

11. The respiratory assistance system of Claim 9, where said respiratory assistance system is a nasal continuous positive airway pressure (nCPAP) system.

12. The respiratory assistance system of Claim 9, wherein said gas source comprises:

 a flow driver configured to provide a gas source for a CPAP system.

13. The respiratory assistance system of Claim 9, wherein said patient interface comprises:

 a CPAP generator.

14. The respiratory assistance system of Claim 9, wherein said patient interface comprises:

 an nCPAP generator.

15. A variable-flow continuous positive airway pressure (CPAP) system comprising:

 a flow driver;

 a CPAP generator; and

 a pressure relief device configured to ensure a pressure in said variable-flow CPAP system does not exceed a predetermined pressure.

16. The variable-flow CPAP system of Claim 15, wherein said pressure relief device comprises:
- a valve configured to resiliently deform in response to said predetermined pressure; and
 - a sound dampener configured to dampen a sound generated by said valve when said valve resiliently deforms in response to said predetermined pressure.
17. The variable-flow CPAP system of Claim 16, wherein a shape of said sound dampener is selected from a group consisting of: a disk shape, a ring shape, a clover-like shape, and a pinwheel-like shape.
18. The variable-flow CPAP system of Claim 16, wherein said valve is an umbrella valve.
19. The variable-flow CPAP system of Claim 15, wherein said variable-flow CPAP system is a variable-flow nasal CPAP system.
20. The variable-flow CPAP system of Claim 15, further comprising:
- a sound dampener centering feature configured to facilitate in centering said sound dampener within said pressure relief device.

1/8

100

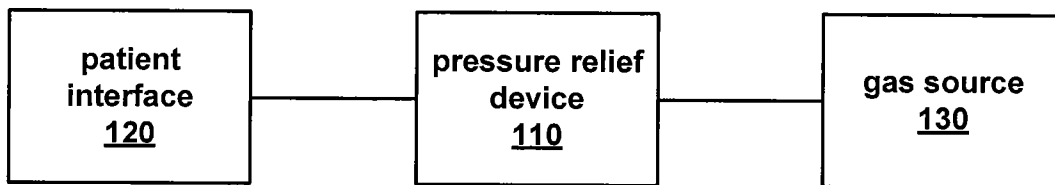

FIG. 1

2/8

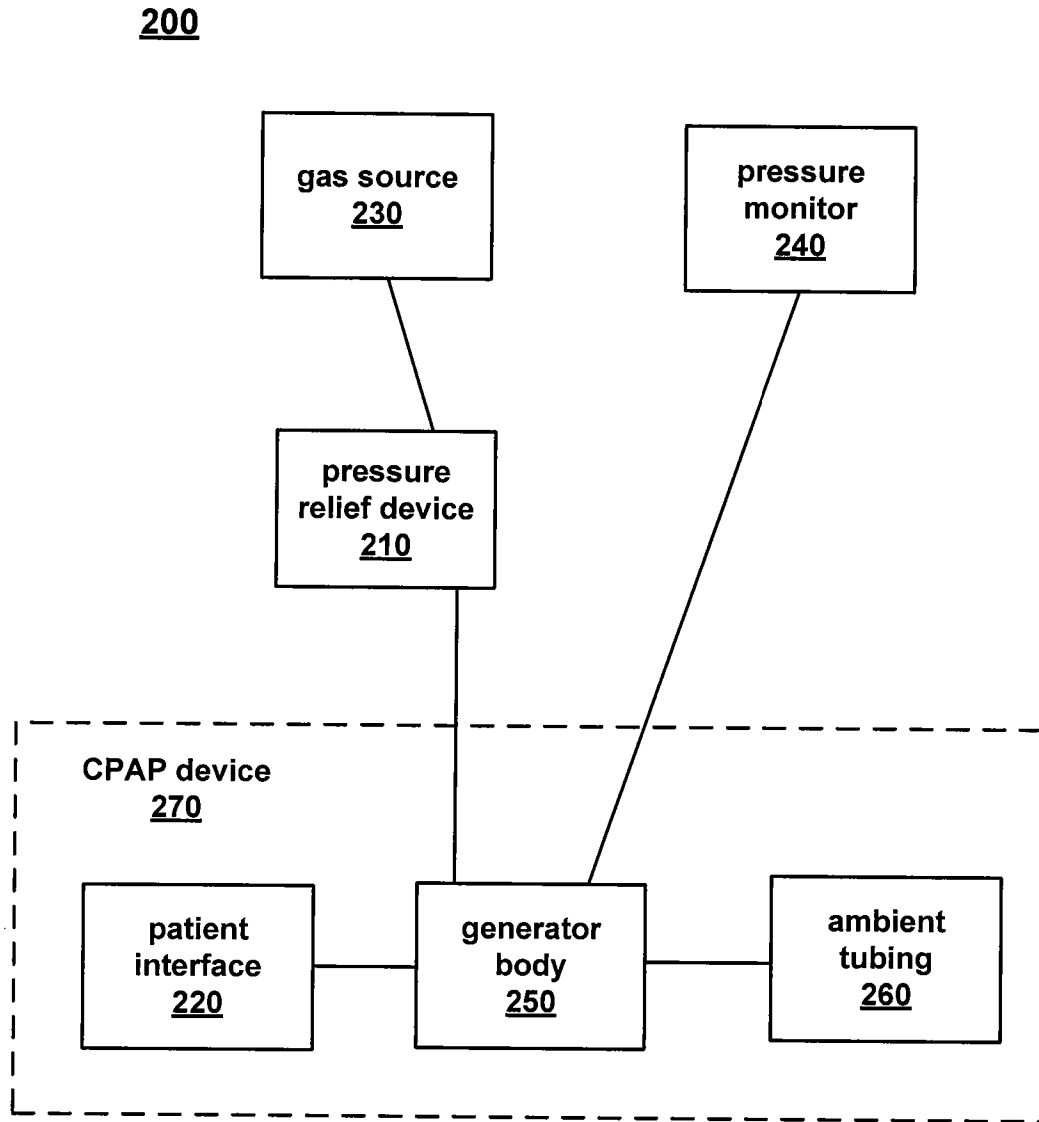

FIG. 2

3/8

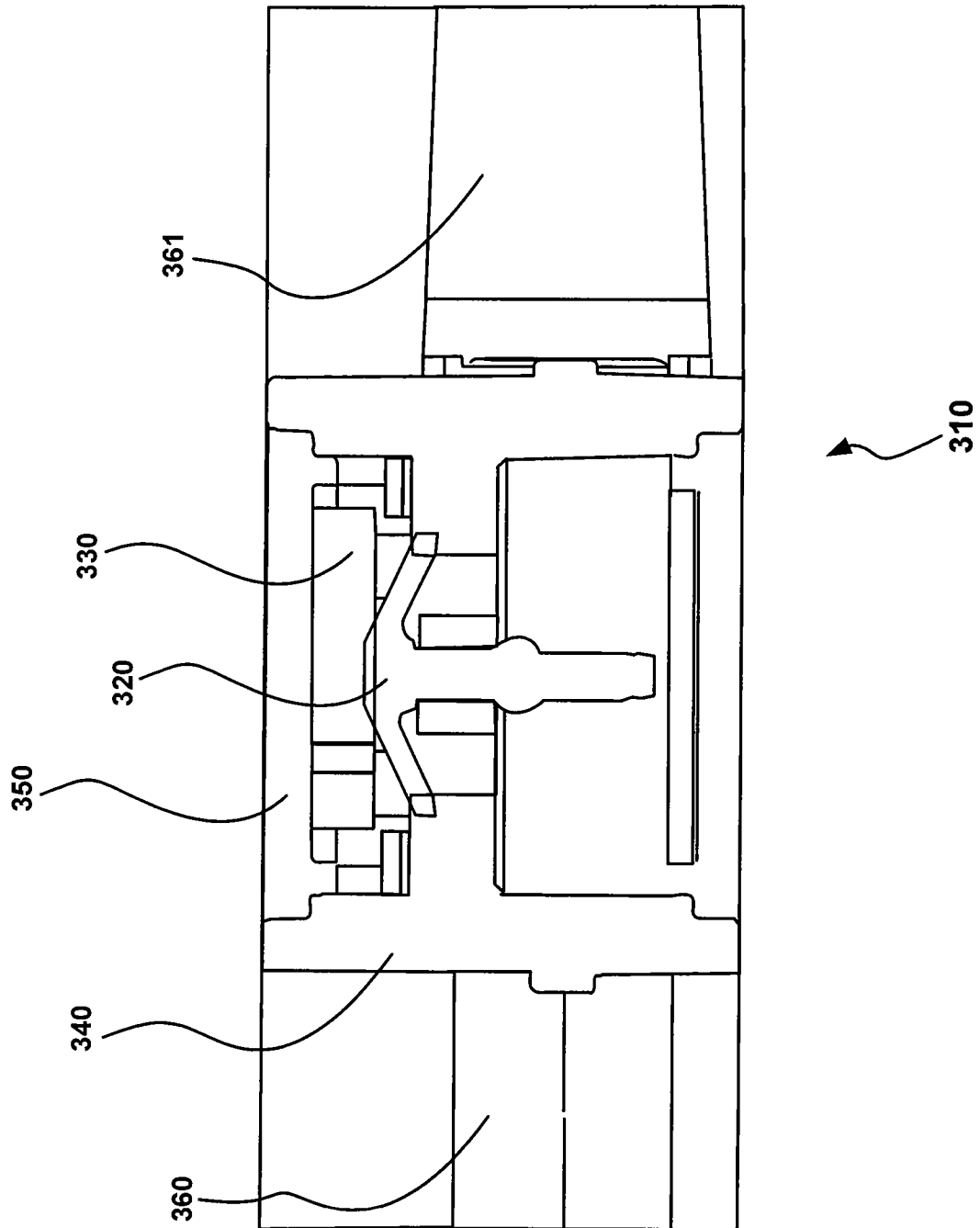

FIG. 3

4/8

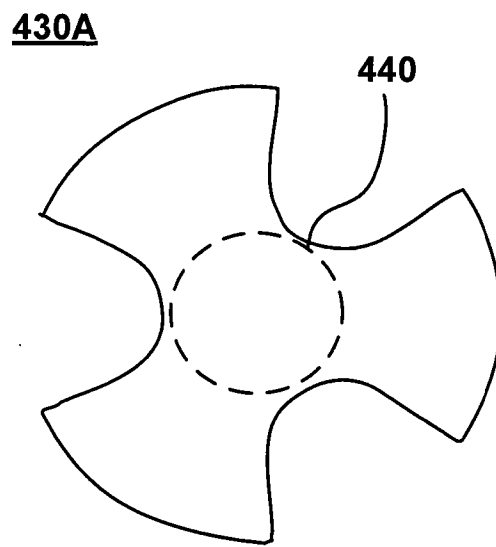

FIG. 4A

5/8

430B

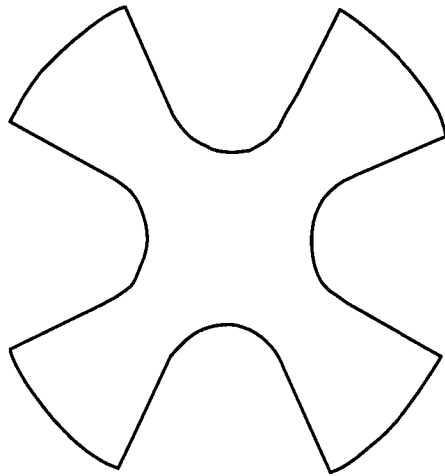

FIG. 4B

6/8

430C

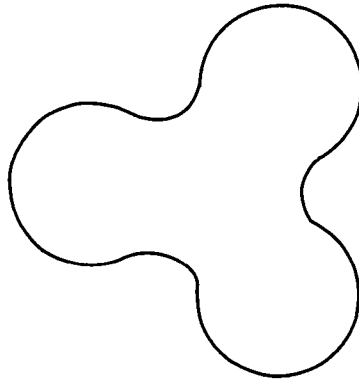

FIG. 4C

7/8

430D

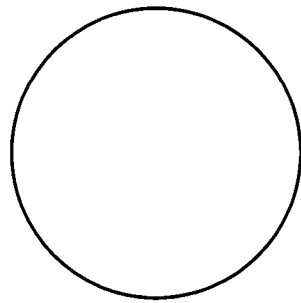

FIG. 4D

8/8

430E

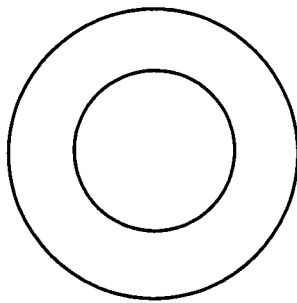

FIG. 4E