



US0D1028481S

(12) **United States Design Patent**  
**Bidal**

(10) **Patent No.:** **US D1,028,481 S**

(45) **Date of Patent:** **\*\* May 28, 2024**

- (54) **SHOE**
- (71) Applicant: **Acushnet Company**, Fairhaven, MA (US)
- (72) Inventor: **Jean-Marie Bidal**, Bridgewater, MA (US)
- (73) Assignee: **Acushnet Company**, Fairhaven, MA (US)
- (\*\*) Term: **15 Years**
- (21) Appl. No.: **29/808,836**
- (22) Filed: **Sep. 23, 2021**
- (51) **LOC (14) Cl.** ..... **02-04**
- (52) **U.S. Cl.**  
USPC ..... **D2/972**
- (58) **Field of Classification Search**  
USPC ..... D2/896, 900, 902, 904, 906-911, D2/916-924, 969-979  
CPC .... A43B 1/00; A43B 1/02; A43B 1/04; A43B 3/00; A43B 3/02; A43B 3/06; A43B 3/10; A43B 3/12; A43B 3/14; A43B 5/00; A43B 5/001; A43B 5/002; A43B 5/008; A43B 5/06; A43B 5/10; A43B 5/12; A43B 23/00; A43B 23/02; A43B 23/04  
See application file for complete search history.

D806,374	S	*	1/2018	Weddle	.....	D2/969
D809,253	S	*	2/2018	Brunner	.....	D2/902
D821,070	S	*	6/2018	Brunner	.....	D2/908
D822,957	S	*	7/2018	Brunner	.....	D2/908
D846,857	S	*	4/2019	Bacon	.....	D2/969
D852,487	S	*	7/2019	Greenhalgh	.....	D2/969
D894,542	S	*	9/2020	Bidal	.....	D2/906
D912,962	S	*	3/2021	Weddle	.....	D2/969
D913,673	S	*	3/2021	Weddle	.....	D2/969
D929,727	S	*	9/2021	Capron	.....	D2/969
D931,593	S	*	9/2021	Han	.....	D2/972
D935,140	S	*	11/2021	Bacon	.....	D2/902
D943,966	S	*	2/2022	Schenone	.....	D2/972
D943,967	S	*	2/2022	Schenone	.....	D2/972
D957,109	S	*	7/2022	Greenhalgh	.....	D2/969
D959,813	S	*	8/2022	Weddle	.....	D2/972
2022/0007793	A1	*	1/2022	Bidal	.....	A43C 1/003
2022/0361626	A1	*	11/2022	Bidal	.....	A43B 13/41

\* cited by examiner

*Primary Examiner* — Jonathan J Han

(74) *Attorney, Agent, or Firm* — Kristin D. Wheeler

(57) **CLAIM**

The ornamental design for a shoe, as shown and described.

**DESCRIPTION**

FIG. 1 is a top lateral perspective view of a shoe showing my new design;

FIG. 2 is a top view of the shoe, thereof;

FIG. 3 is a lateral side view of the shoe, thereof;

FIG. 4 is a medial side view of the shoe, thereof;

FIG. 5 is a rear view of the shoe, thereof;

FIG. 6 is a front view of the shoe, thereof; and,

FIG. 7 is a bottom view of the shoe, thereof.

In FIGS. 1-7, the broken lines on the upper of the shoe, including any laces, eyelets, tongue or logos, form no part of the claimed design. Also, the broken lines showing a shoe outsole, including any logos, form no part of the claimed design.

**1 Claim, 6 Drawing Sheets**

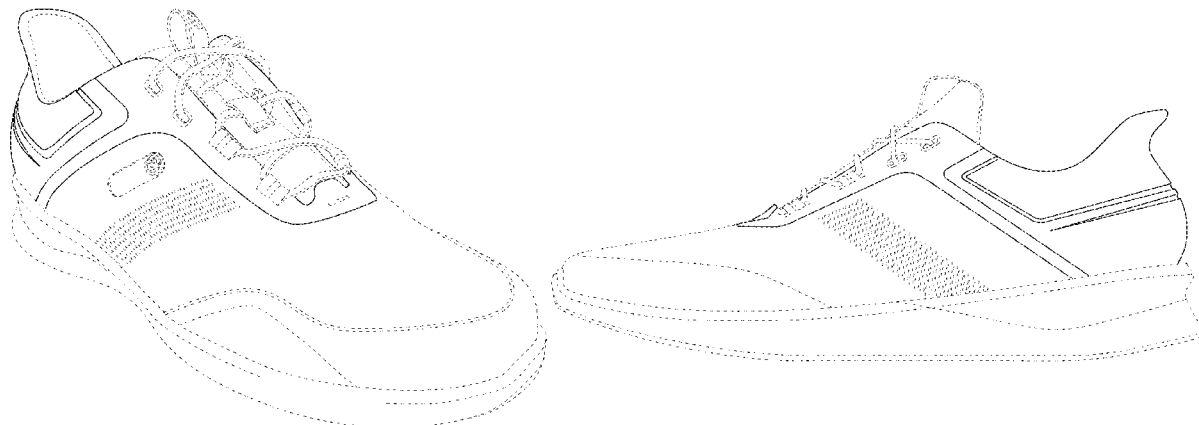

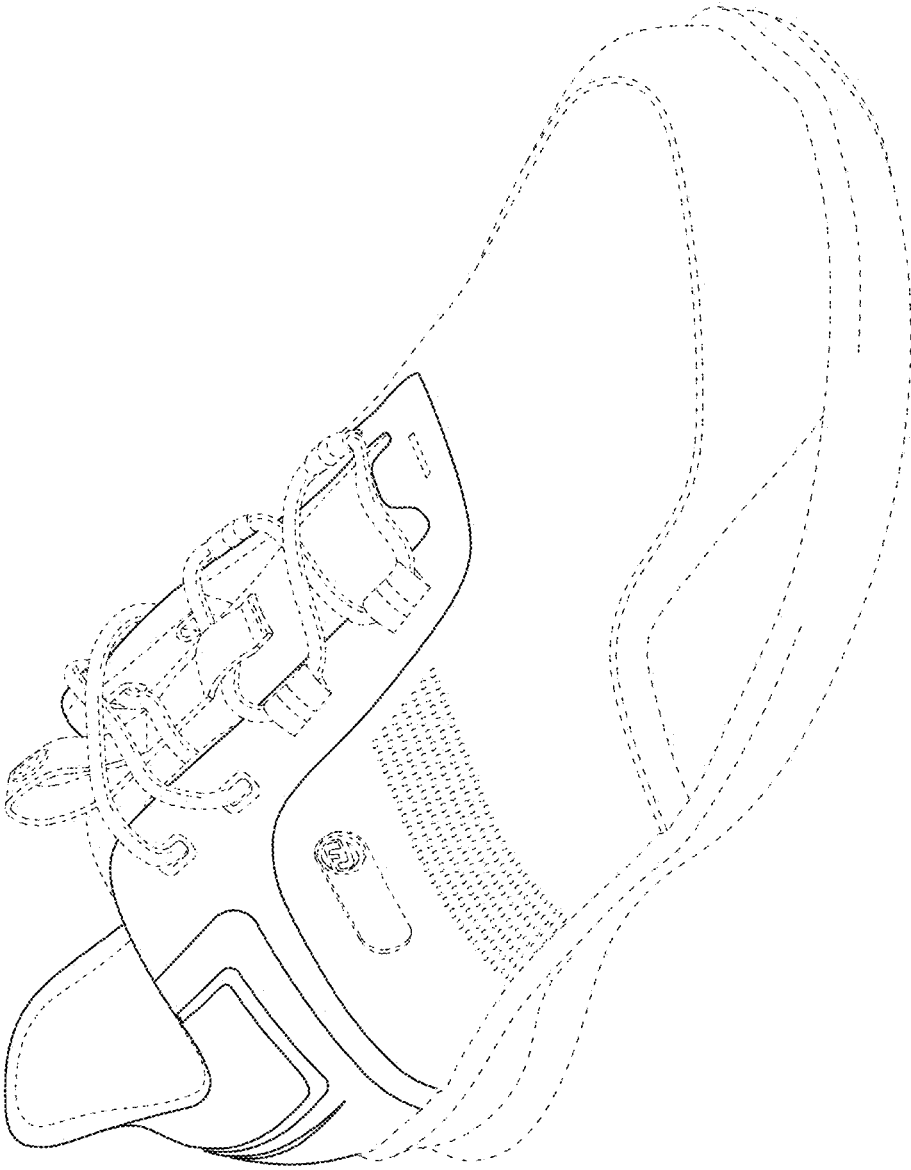

FIG. 1

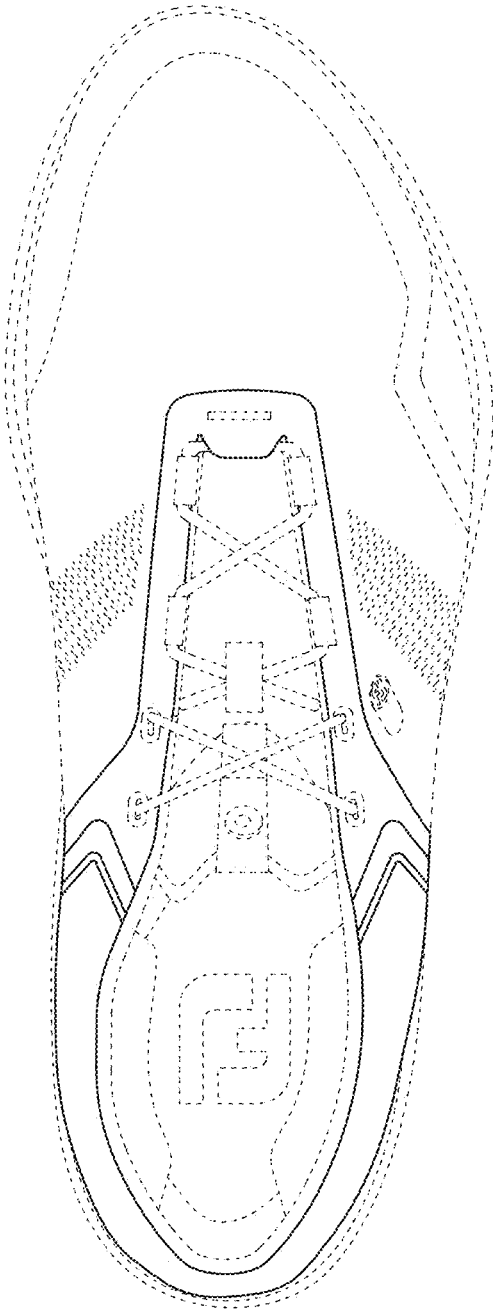

FIG. 2

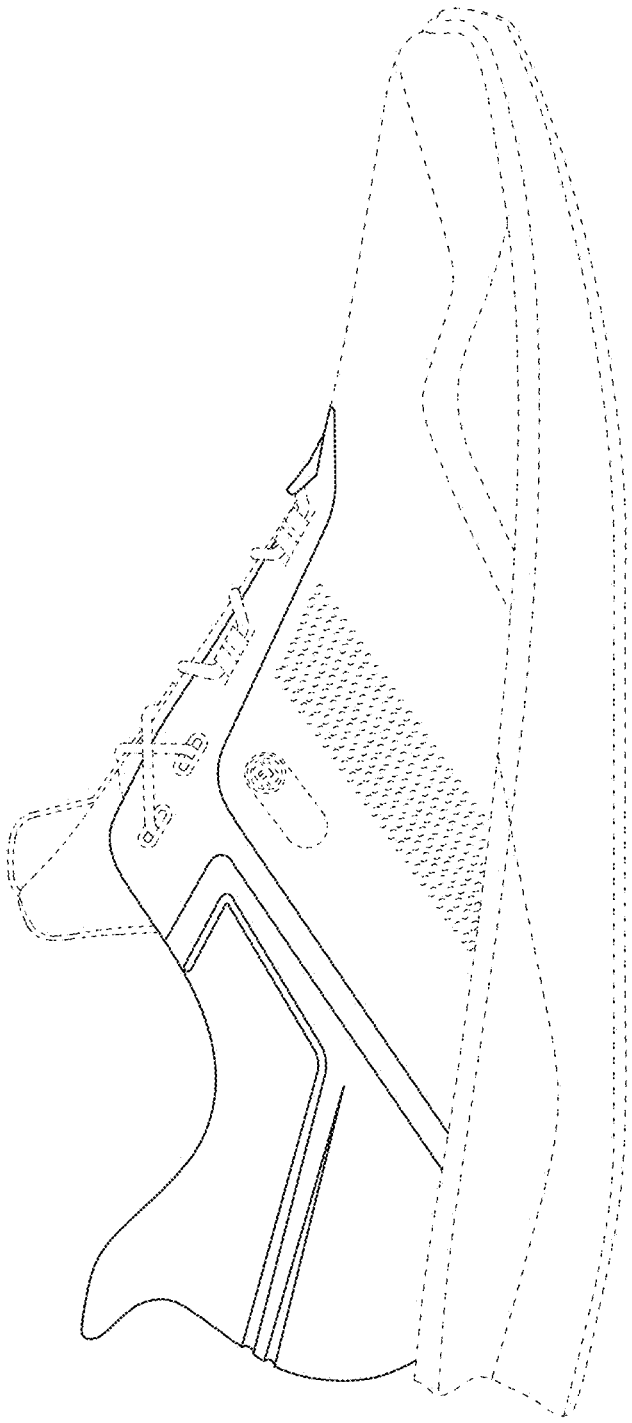

FIG. 3

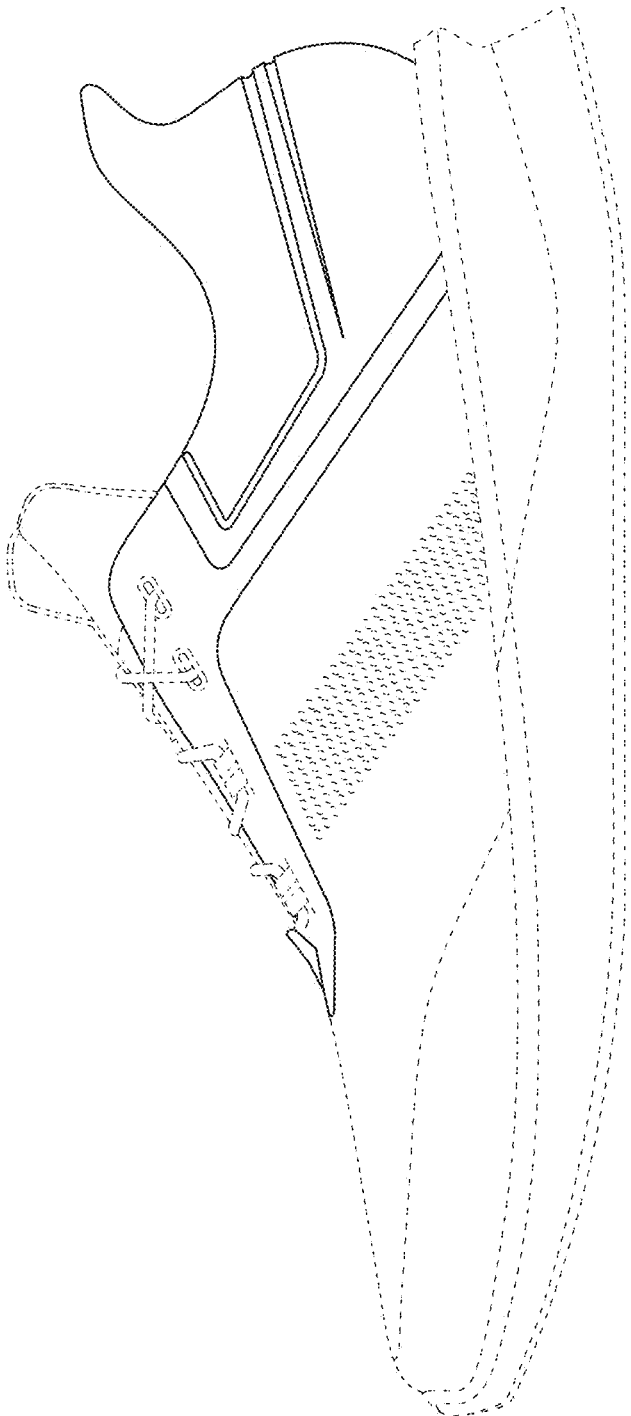

FIG. 4

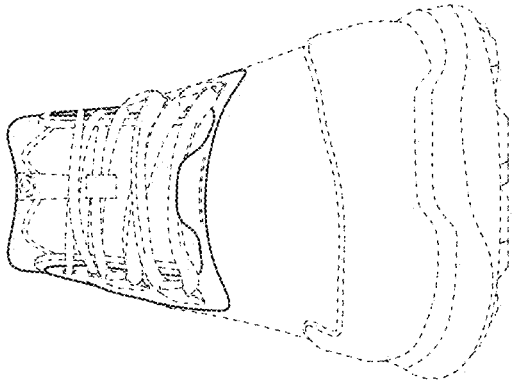

FIG. 5

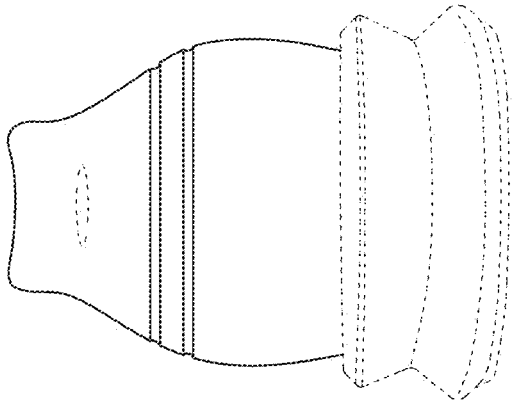

FIG. 6

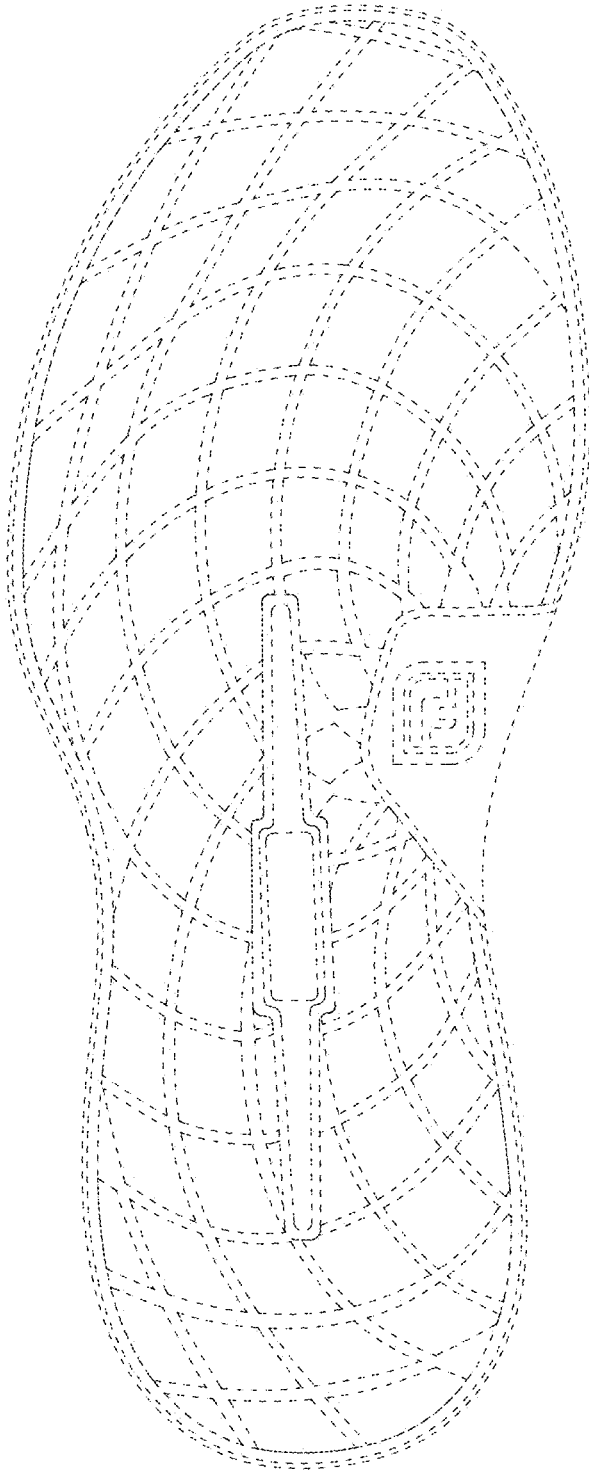

FIG. 7