



US00D433702S

# United States Patent [19] Petteruti

[11] Patent Number: Des. 433,702

[45] Date of Patent: \*\* Nov. 14, 2000

[54] LABEL APPLICATOR FOR A HAND HELD LABEL PRINTER

[75] Inventor: Steven F. Petteruti, East Greenwich, R.I.

[73] Assignee: Comtec Information Systems, Inc., Warwick, R.I.

[\*\*] Term: 14 Years

[21] Appl. No.: 29/071,261

[22] Filed: May 21, 1997

### Related U.S. Application Data

[63] Continuation-in-part of application No. 08/563,417, Nov. 28, 1995, Pat. No. 5,642,666.

[51] LOC (7) Cl. .... 19-02

[52] U.S. Cl. .... D18/14; D18/19; D18/99

[58] Field of Search ..... D18/18, 19, 14; 101/288, 45; 156/577

### [56] References Cited

#### U.S. PATENT DOCUMENTS

D. 349,920 8/1994 Wendt et al. .... D18/14

4,358,333	11/1982	Holland-Letz	.....	156/577
4,746,932	5/1988	Sato	.....	101/288
5,227,617	7/1993	Christopher et al.	.....	235/462
5,642,666	7/1997	Petteruti et al.	.....	101/288
5,755,918	5/1998	Cetnar et al.	.....	156/577
5,800,669	9/1998	Goodwin et al.	.....	156/577

Primary Examiner—Louis S. Zarfaz  
Assistant Examiner—Gregory Andoll  
Attorney, Agent, or Firm—M. LuKacher; K. LuKacher

### [57] CLAIM

The ornamental design for a label applicator for a hand held label printer, as shown and described.

### DESCRIPTION

FIG. 1 is a rear elevational view of a label applicator for a hand held label printer, showing my new design; FIG. 2 is a top plan view thereof; FIG. 3 is a front elevational view thereof; FIG. 4 is a left side elevational view thereof; FIG. 5 is a right side elevational view thereof; and, FIG. 6 is a bottom plan view thereof.

The broken line showing of the hand-held labeler in FIG. 1 is for illustrative purposes only and forms no part of the claimed design.

1 Claim, 1 Drawing Sheet

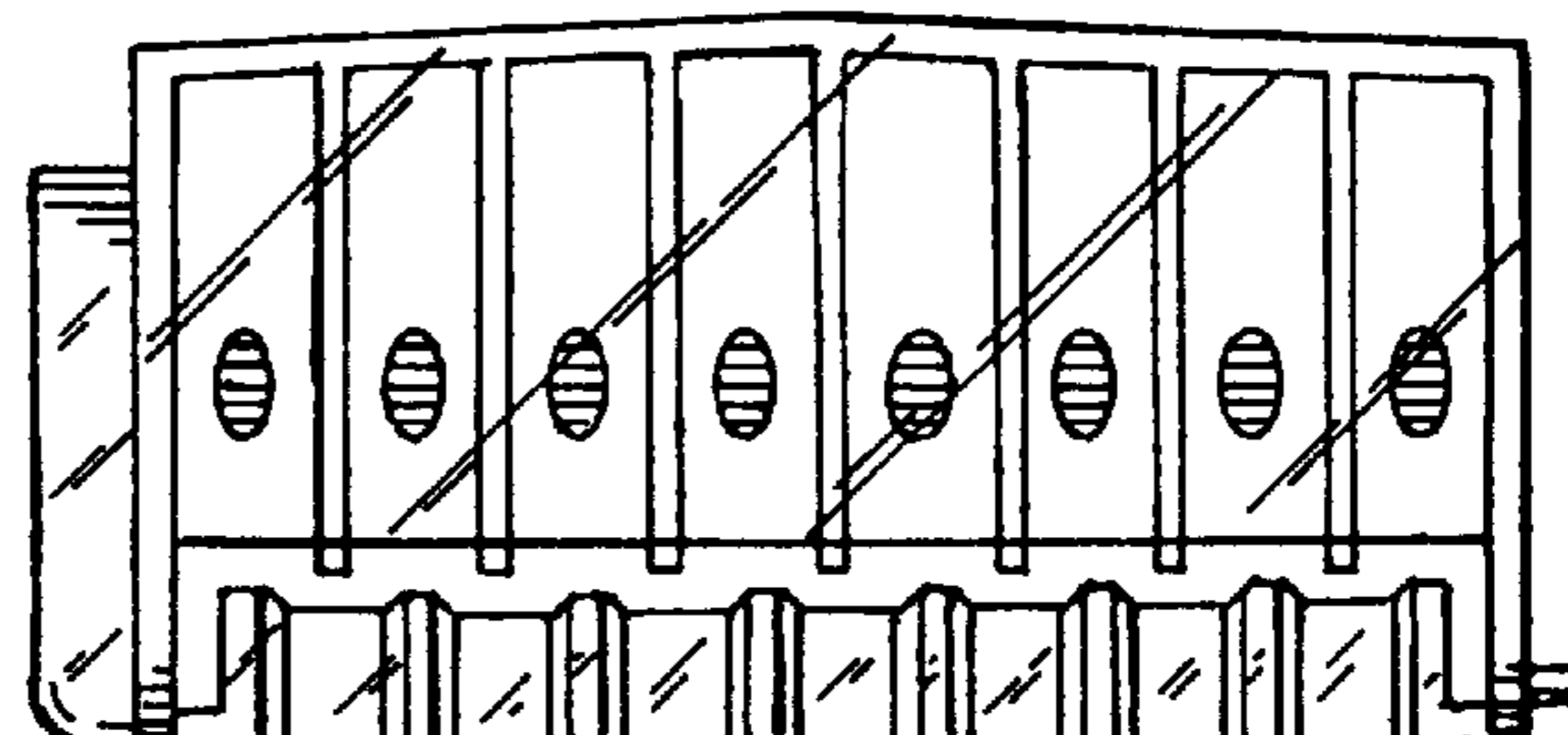
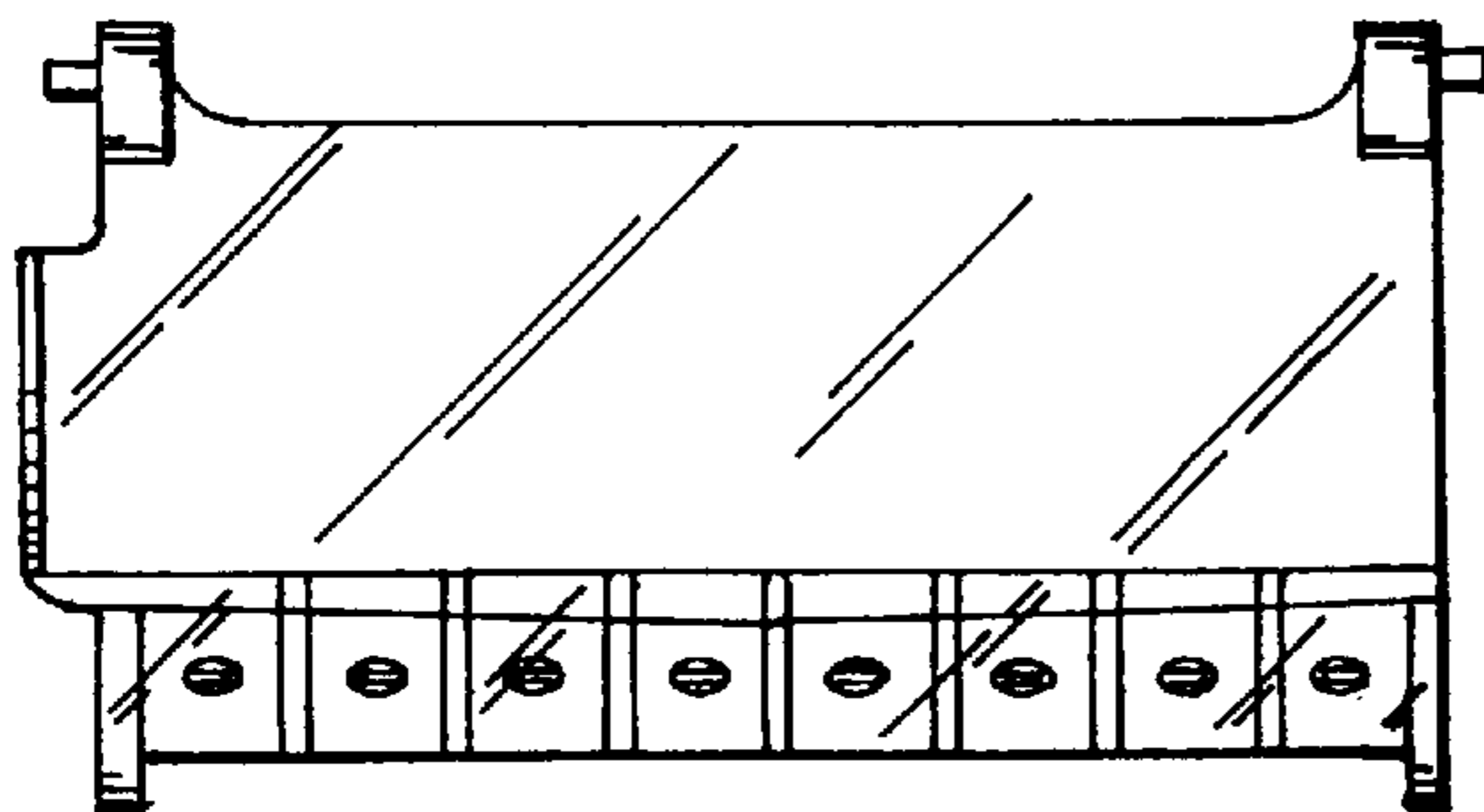

FIG. 1

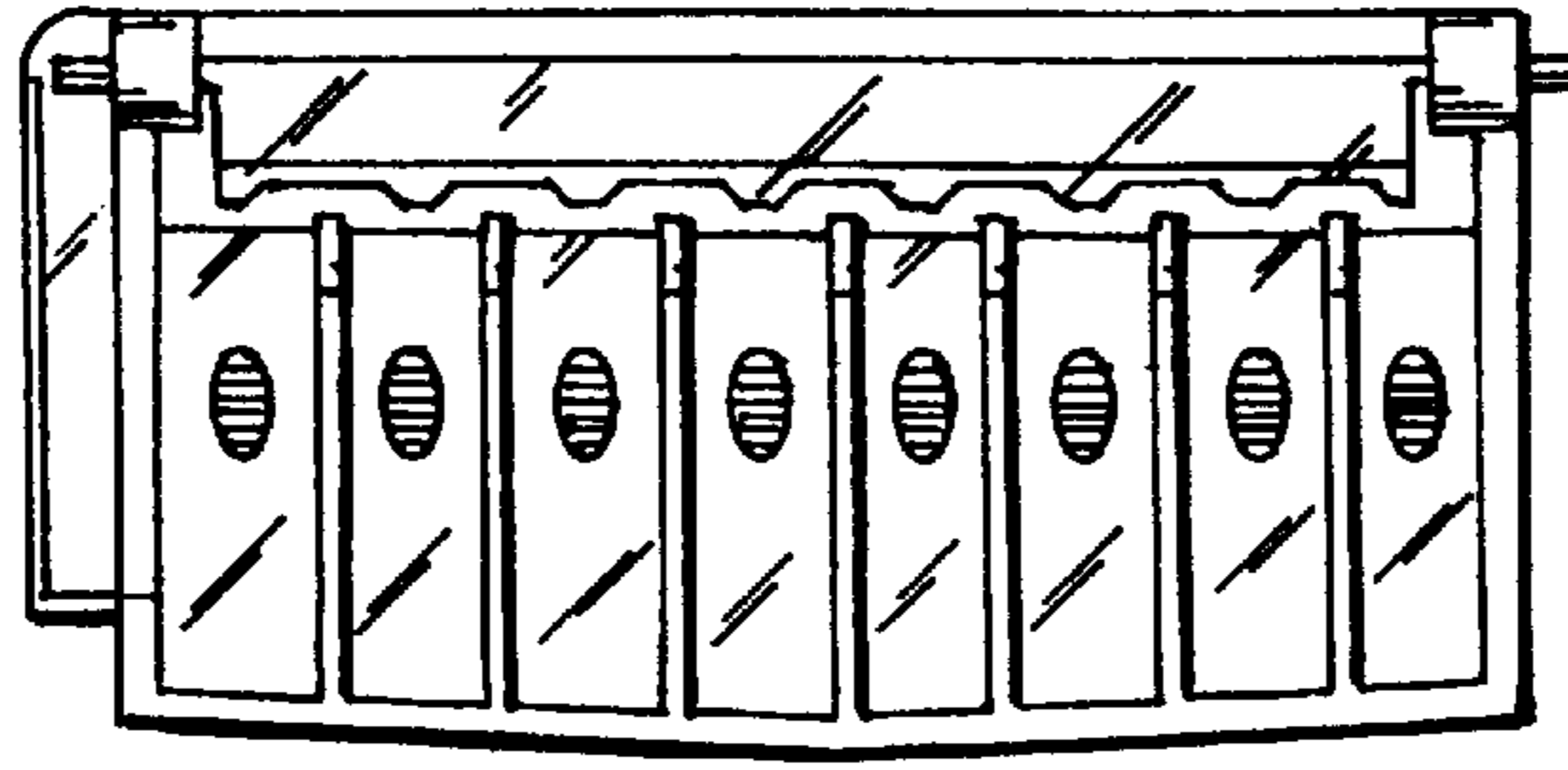

FIG. 2

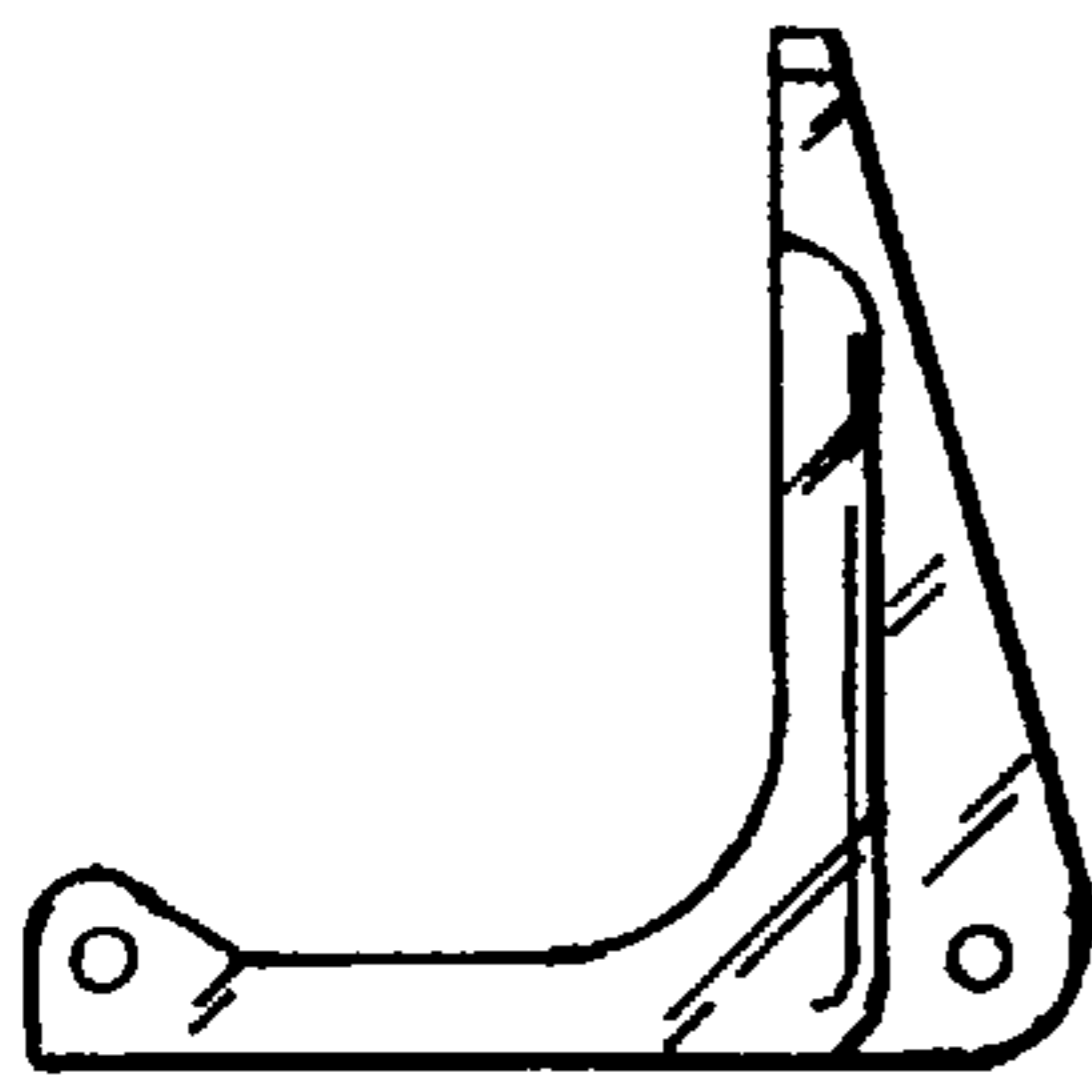
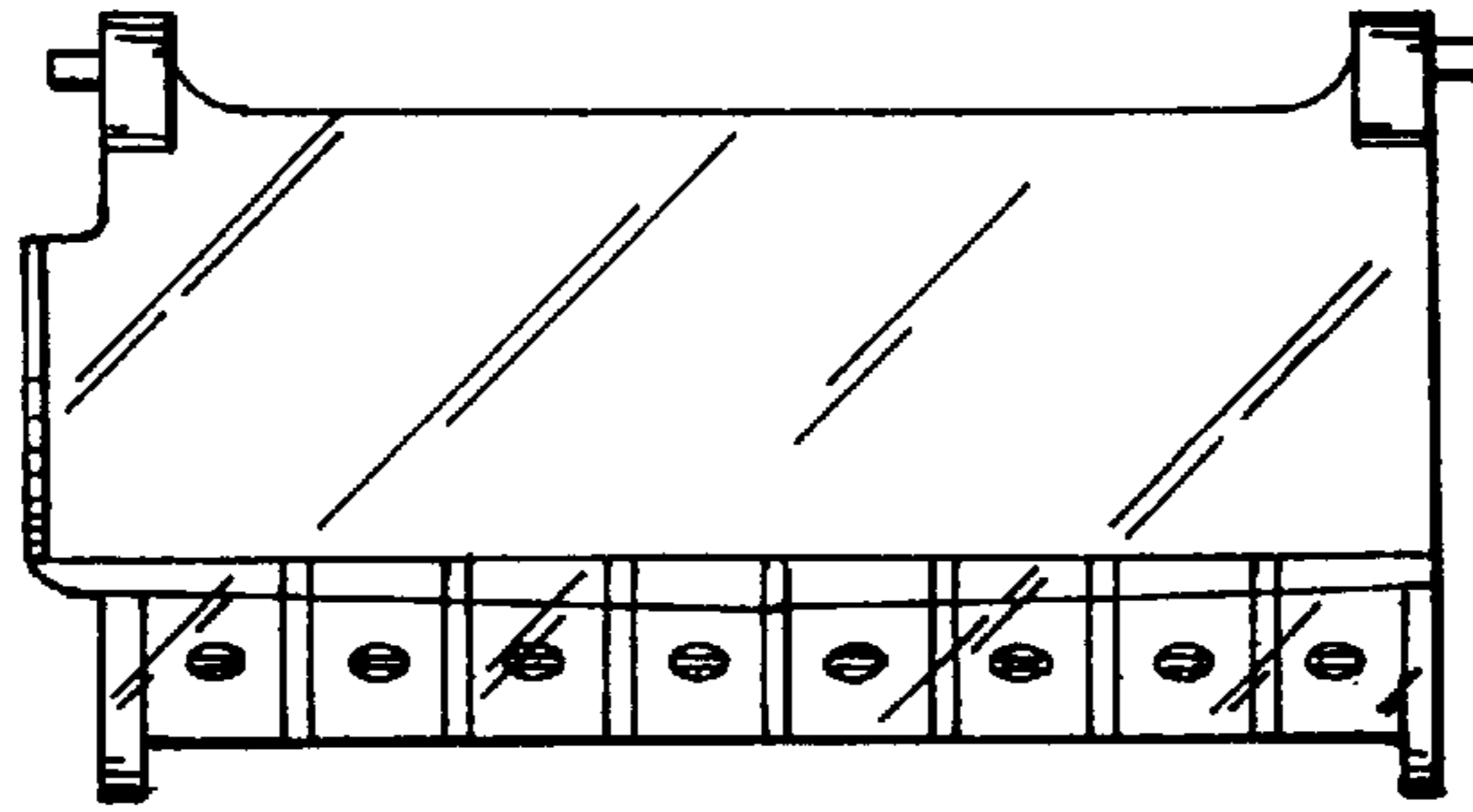

FIG. 4

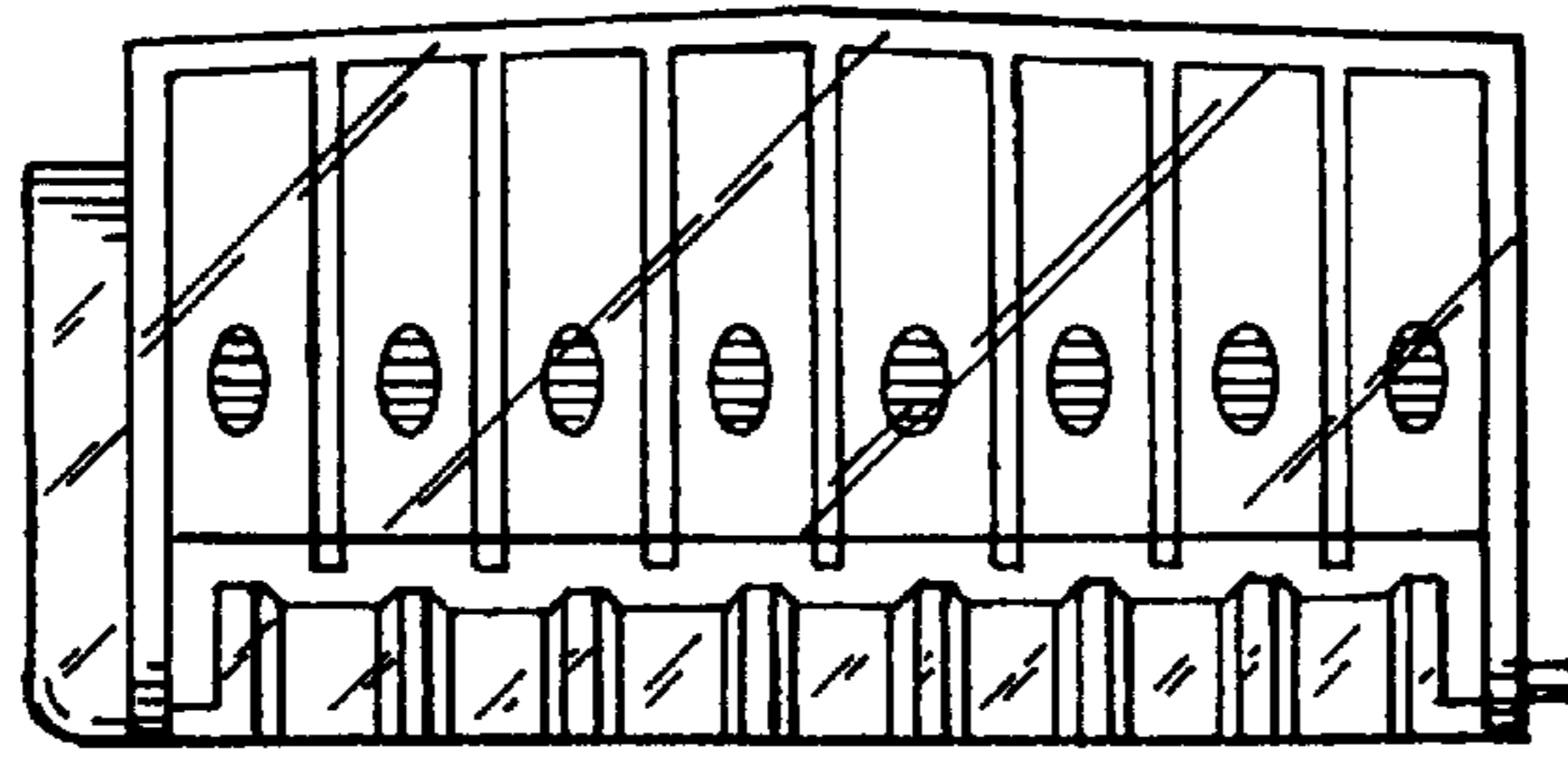

FIG. 3

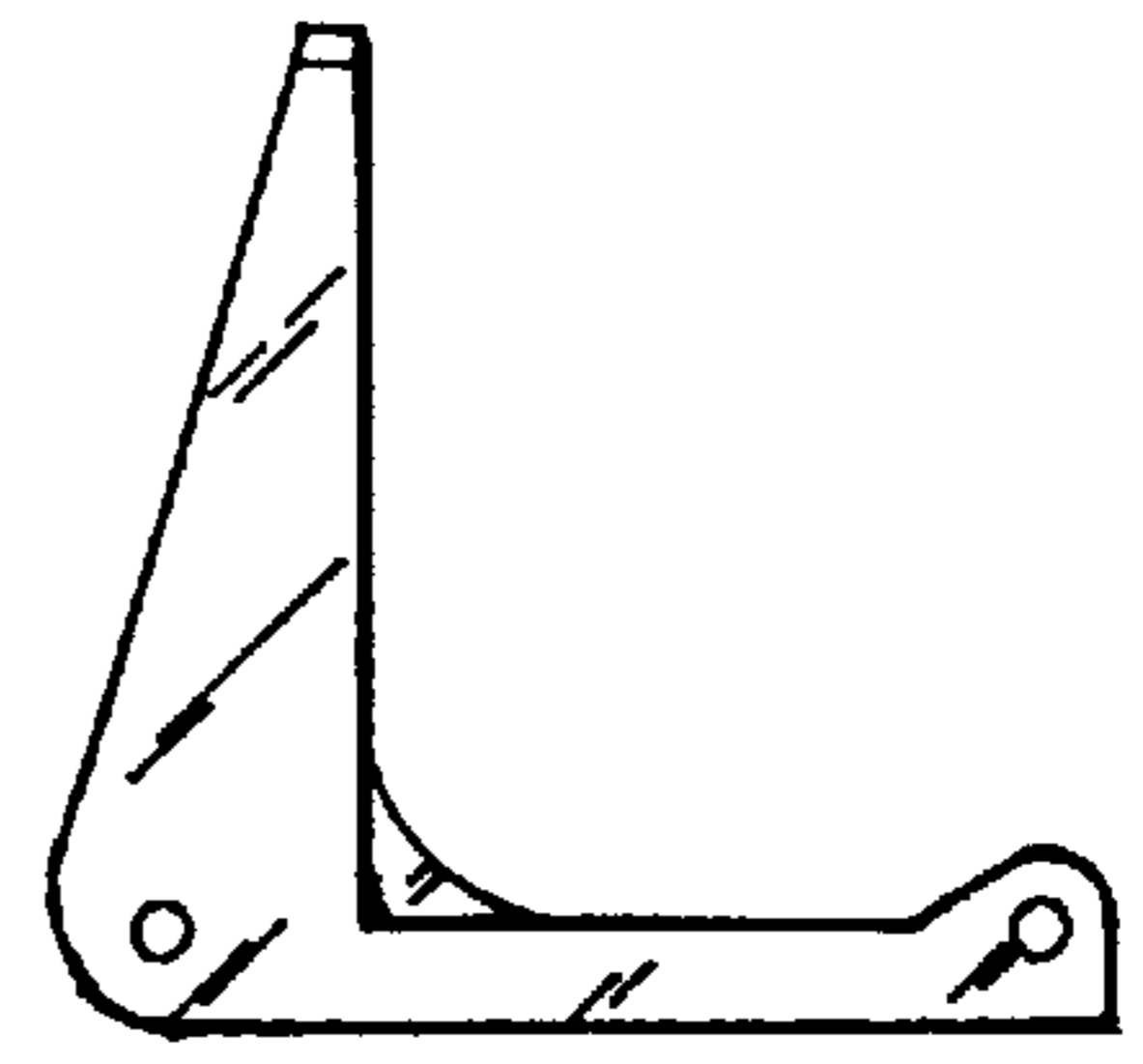

FIG. 5

FIG. 6

