



US00D399041S

# United States Patent [19] Teague

[11] Patent Number: **Des. 399,041**  
[45] Date of Patent: **\*\*Oct. 6, 1998**

[54] **PORTION OF A SHOE OUTSOLE**  
[75] Inventor: **Tracy L. Teague**, Aloha, Oreg.  
[73] Assignee: **Nike, Inc.**, Beaverton, Oreg.  
[\*\*] Term: **14 Years**  
[21] Appl. No.: **55,485**  
[22] Filed: **Jun. 6, 1996**

D. 373,896 9/1996 Parker ..... D2/954  
1,979,391 11/1934 Laybolt ..... 36/32 R  
2,074,331 3/1937 Haider .  
2,985,971 5/1961 Murawski .  
3,988,840 11/1976 Minihane .  
4,233,456 11/1980 Cohen ..... 36/32 R  
4,327,503 5/1982 Johnson .  
4,345,387 8/1982 Daswick ..... 36/3 B  
4,562,651 1/1986 Frederick et al. .  
4,777,738 10/1988 Giese et al. .  
4,845,863 7/1989 Yung-Mao ..... 36/114

[51] **LOC (6) Cl.** ..... **02-04**  
[52] **U.S. Cl.** ..... **D2/954**  
[58] **Field of Search** ..... D2/897, 902, 906,  
D2/908, 914, 916, 919, 946-960, 962,  
964; 36/85, 101, 103, 104, 106, 107, 113-115,  
124, 126, 127-130, 3 B, 11.5, 12-15, 22 R,  
25 R, 30 R, 32 R, 32 A, 33, 172

### FOREIGN PATENT DOCUMENTS

59-168802 9/1989 Japan .  
1 457 529 3/1976 United Kingdom .

### OTHER PUBLICATIONS

Fall 1996, Nike Footwear Catalog, pp. 38, 39, 120, Published Dec. 1995.  
Late Spring 1996, Nike Footwear Catalog, p. 57, Published Aug. 1995.  
Spring 1994, Nike Footwear Catalog, p. 126, Published Jun. 1993.  
Fall 1993, Nike Footwear Catalog, pp. 52, 58, Published Dec. 1992.  
Fall 1992, Nike Footwear Catalog, pp. 56, 116, Published Dec. 1991.  
Fall 1989, Nike Footwear Catalog, pp. 90, 92, Published Dec. 1988.  
Spring 1988, Nike Footwear Catalog, p. 36, Published Jun. 1987.  
1984 "Shoe Show" p. 46.  
1983 "Shoe Show" p. 20.

### [56] **References Cited**

#### U.S. PATENT DOCUMENTS

D. 127,776 6/1941 Barber .  
D. 166,742 5/1952 Fellman .  
D. 171,331 1/1954 Haines et al. .... D2/954  
D. 206,222 11/1966 Mostile ..... D2/924  
D. 248,193 6/1978 Edmonds .  
D. 250,918 1/1979 Dolinsky .  
D. 251,817 5/1979 Inohara .  
D. 253,257 10/1979 Pasquier .  
D. 255,178 6/1980 Fuzita .  
D. 262,327 12/1981 Foster .  
D. 263,518 3/1982 Cohen ..... D2/954  
D. 306,793 3/1990 Schwartz .  
D. 308,906 7/1990 Kiyosawa .  
D. 318,946 8/1991 Granatelli .  
D. 319,341 8/1991 Shrive .  
D. 324,448 3/1992 Blissett .  
D. 326,558 6/1992 Hatfield .  
D. 334,091 3/1993 McDonald .  
D. 334,656 4/1993 Bianchini .  
D. 339,675 9/1993 Austin .  
D. 342,605 12/1993 Nichol, Jr. .... D2/946  
D. 343,506 1/1994 Kusuki et al. .  
D. 352,155 11/1994 Merceron .  
D. 356,885 4/1995 Poole, Jr. .... D2/957  
D. 366,955 2/1996 Valle .  
D. 367,163 2/1996 Johnson ..... D2/916

*Primary Examiner*—Celia Murphy  
*Attorney, Agent, or Firm*—Banner & Witcoff, Ltd.

### [57] **CLAIM**

The ornamental design for a portion of a shoe outsole, as shown and described.

### **DESCRIPTION**

FIG. 1 is a bottom plan view of a portion of a shoe outsole showing my new design;  
FIG. 2 is a cross sectional view taken along line 2—2 of FIG. 1;

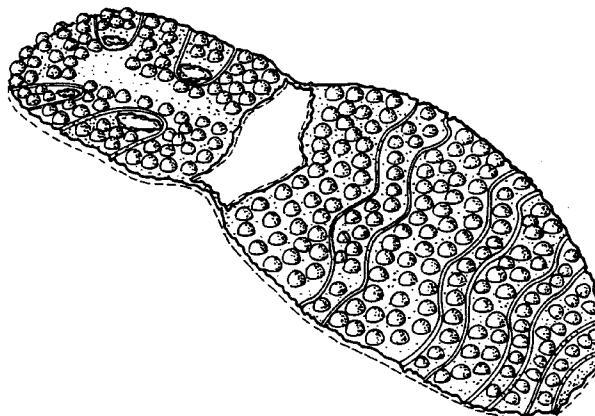

FIG. 3 is a cross sectional view taken along line 3—3 of FIG. 1;

FIG. 4 is a perspective view of the portion of a shoe outsole of FIG. 1;

FIG. 5 is an enlarged view of the sectional of FIG. 2; and,

FIG. 6 is an enlarged view of the sectional of FIG. 3.

The broken line showing of a region in the arch outsole, the four oval shapes in the heel area and sole periphery is for illustrative purposes and forms no part of the claimed design.

**1 Claim, 3 Drawing Sheets**

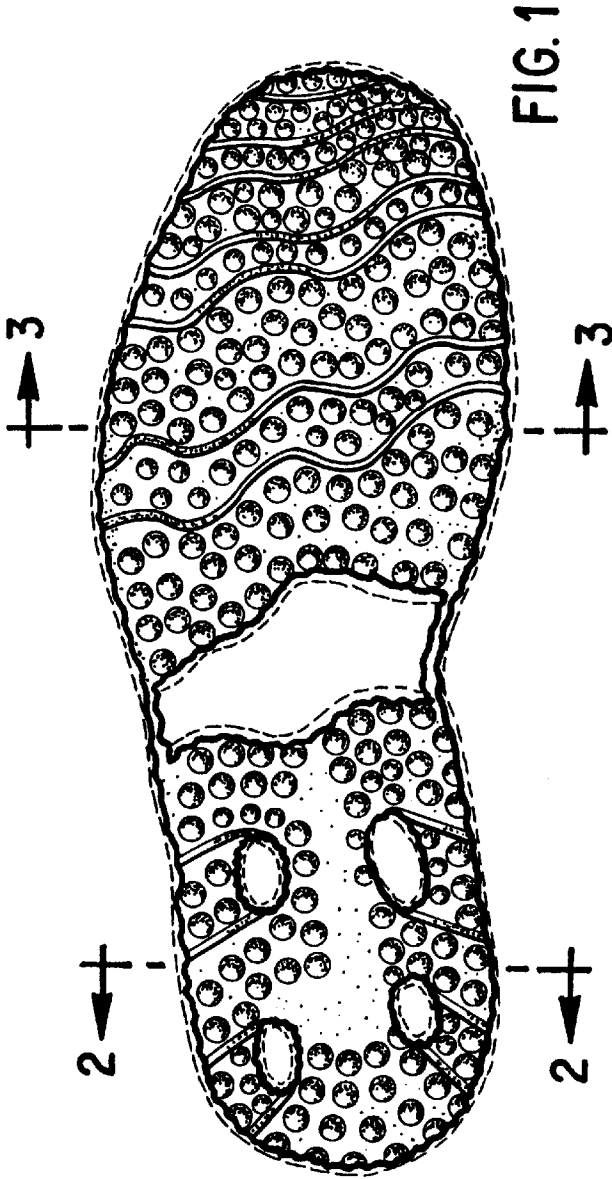

FIG. 1



FIG. 2



FIG. 3

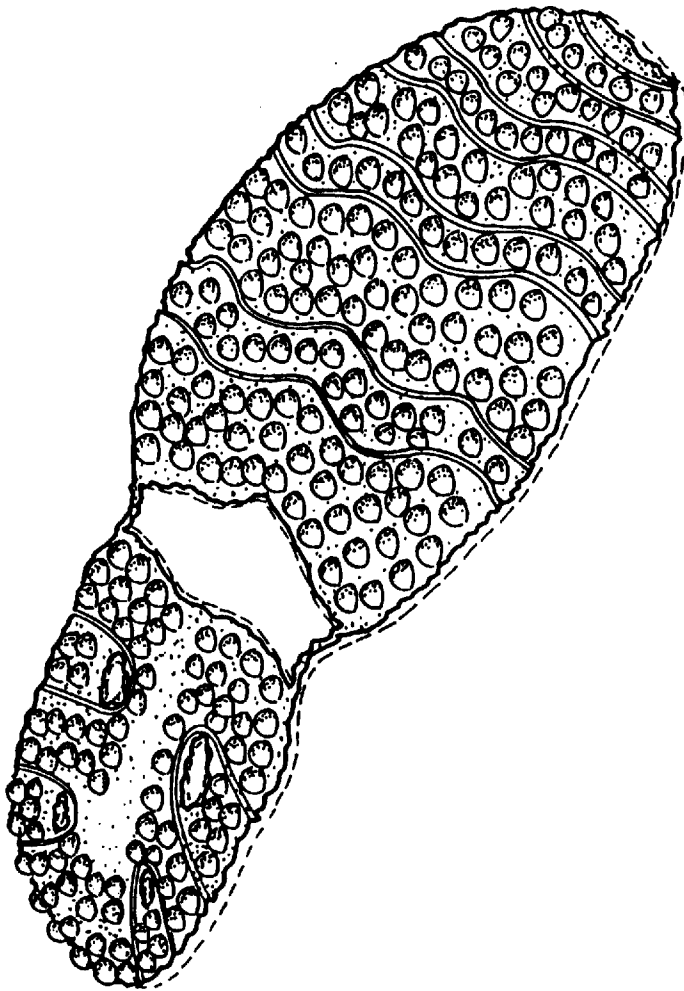

FIG. 4

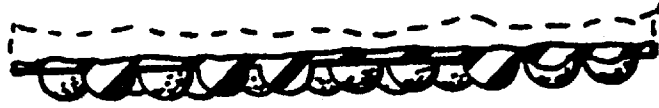

FIG. 5

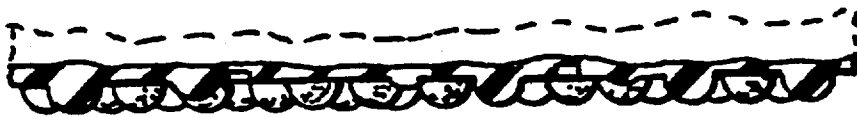

FIG. 6