

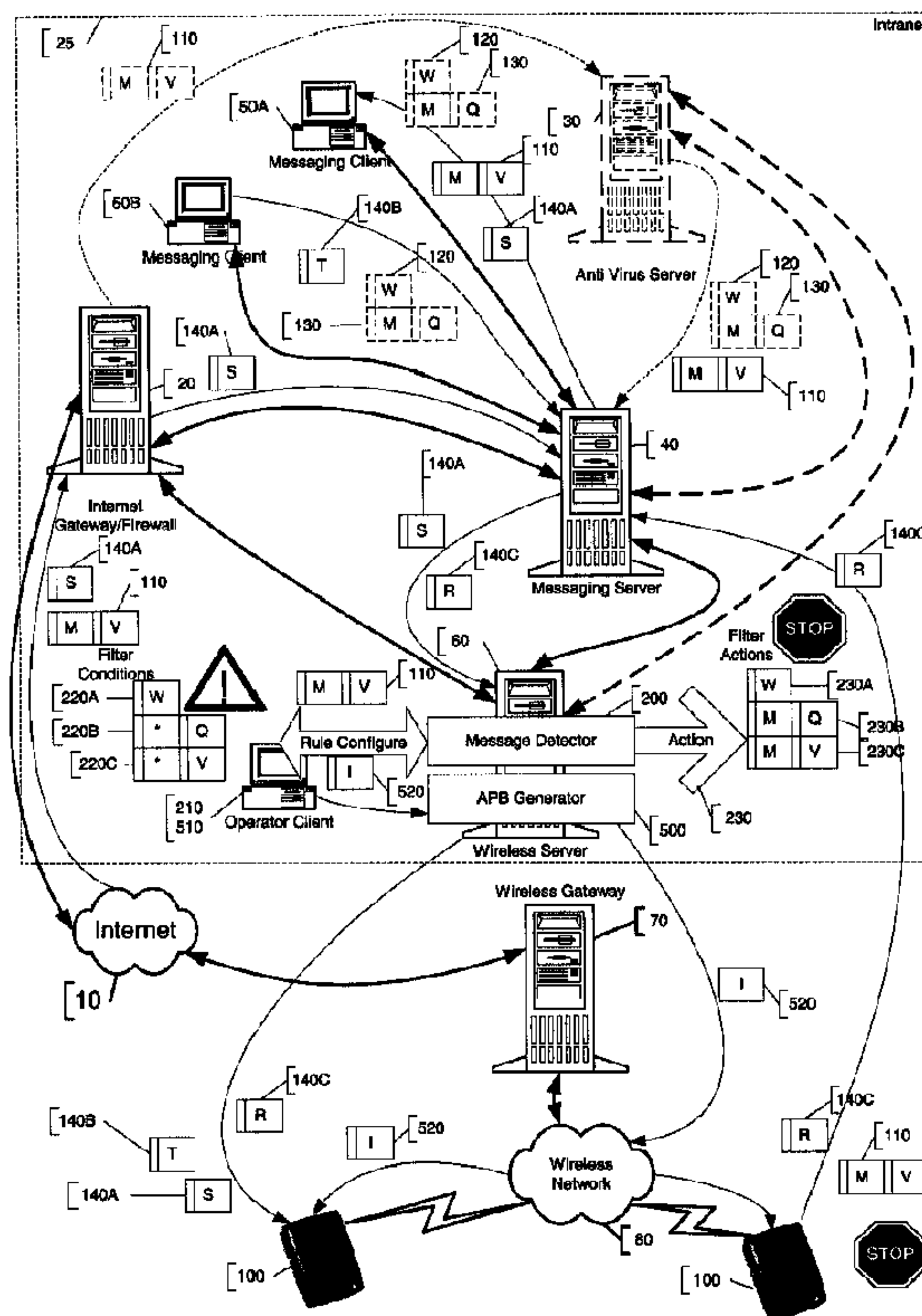

(22) Date de dépôt/Filing Date: 2002/03/08
(41) Mise à la disp. pub./Open to Public Insp.: 2002/09/09
(45) Date de délivrance/Issue Date: 2007/05/15
(30) Priorité/Priority: 2001/03/09 (US60/274,510)

(51) Cl.Int./Int.Cl. *H04L 12/54* (2006.01),
H04Q 7/36 (2006.01)
(72) Inventeurs/Inventors:
CASTELL, WILLIAM D., CA;
LEWIS, ALLAN D., CA;
FERGUSON, TABITHA K., CA;
YUAN, BILL, CA;
PATTERSON, IAN M., CA
(73) Propriétaire/Owner:
RESEARCH IN MOTION LIMITED, CA
(74) Agent: BORDEN LADNER GERVAIS LLP

(54) Titre : METHODE ET SYSTEME DE REDUCTION D'ENCOMBREMENT DANS UN SYSTEME DE COMMUNICATION SANS FIL
(54) Title: WIRELESS COMMUNICATION SYSTEM CONGESTION REDUCTION SYSTEM AND METHOD



(57) Abrégé/Abstract:

A system and method for reducing congestion in wireless communication systems is provided. An unsolicited message reduction system includes a message detector and an all points bulletin (APB) generator. The message detector applies predefined filtering rules to identify and act up[on] unsolicited email messages to reduce the total number of transmissions in the wireless communication system. The filtering rules include global and user rules, with the global rules normally having precedence over user rules. The APB generator allows messages to be sent to wireless mobile communication devices through direct wireless messages instead of through email messages.

ABSTRACT

A system and method for reducing congestion in wireless communication systems is provided. An unsolicited message reduction system includes a message detector and an all points bulletin (APB) generator. The message detector applies predefined filtering rules to identify and act up[on unsolicited email messages to reduce the total number of transmissions in the wireless communication system. The filtering rules include global and user rules, with the global rules normally having precedence over user rules. The APB generator allows messages to be sent to wireless mobile communication devices through direct wireless messages instead of through email messages.

WIRELESS COMMUNICATION SYSTEM CONGESTION REDUCTION SYSTEM
AND METHOD

BACKGROUND OF THE INVENTION

1. Field of the Invention

The present invention relates to wireless communication systems.

2. Description of the Related Art

The concept of an email virus is relatively new. The now infamous 'I LOVE YOU' virus is an example of an email virus that caused serious damages to systems using the Microsoft™ Outlook™ email system. In the month of May 2000, about 10 billion dollars worth of damage was attributed to this one email virus alone.

In order to understand how such damages are incurred, consider the way in which this type of virus operates. When activated by opening an infected file attachment, the virus reads an address book and proceeds to send copies of itself as an attachment to email messages addressed to recipients selected from the address book. The infection continues at each recipients' mailbox whenever they open the infected message attachment. Even when a recipient does not activate the virus by opening the attachment, the recipients' mailbox is flooded with copies of the infected email message merely because their email address was in the address book of a correspondent who activated the virus.

Furthermore, because of the coupling of wireless communication systems to email, such viruses may also flood wireless messaging services. Damage to wireless systems occurs when the unsolicited flood of messages exceeds the limited bandwidth capacity of the wireless systems.

Although anti-virus software offers some protection for wireless messaging services from such an attack, there are still needs which cannot be met by such software. The initial attack of a new strain of virus is undetectable to installed virus protection software. The effects of 'I LOVE YOU' are an example of this, as are the somewhat less publicized effects of variations thereof, which would defeat virus protection software by randomly changing the subject line of the infected email message sent to carry the virus. To make matters worse, some virus protection software strips infected attachments but then sends the original message without the attachment, as well as a further message indicating that the attachment was deleted, to each recipient of an infected email message, resulting in twice as many email messages flooding the recipients' mailbox. Therefore in some cases, when anti-virus software is active, virus protection software can sometimes increase congestion in a wireless messaging system.

SUMMARY

A wireless communication system congestion reduction system is provided. The system may include a messaging server configured to receive and store messages in a memory, a wireless server configured to detect messages, in the memory, that should be sent to a wireless mobile communication device via a wireless communication system, a filter

rules database for storing filter conditions and corresponding filter actions, a rules applicator for applying the filter conditions to the detected messages to determine whether the detected messages match filter conditions, and an action applicator for executing the filter actions upon detected messages that match the corresponding filter conditions.

A method for reducing congestion in a communication network is also provided. A communication network in which the method is implemented may include a wireless communication network, a messaging server, and a wireless server coupling the messaging server to the wireless communication network. The method may comprise the steps of configuring a global filter rule at the wireless server, the filter rule having a filter condition and a filter action, retrieving a message from a message queue associated with the messaging server, applying the filter condition to the message, applying the filter action to the message when the message matches the filter condition, and transmitting the message from the wireless server to the wireless communication network when the message does not match the filter condition.

A wireless communications system is further provided, the system comprising an intranet having desktop messaging clients and an internet gateway in communication with a messaging server, a wireless server in communication with the messaging server, and a wireless gateway in communication with the wireless server, and a wireless network configured to transmit messages between the wireless gateway and wireless mobile communication devices. The wireless server is preferably configured to detect messages received by the messaging server for the desktop messaging clients and to send detected messages to wireless communication devices associated with the desktop messaging clients. The wireless server may further comprise a direct messaging system including a message

generator for generating an all points bulletin message body and a list of recipients, an address database for storing wireless network identification numbers for the mobile wireless communication devices, and a message wrapper for generating direct wireless messages addressed to client wireless network identification numbers stored in the address database corresponding to the list of recipients, the direct wireless messages containing the all points bulletin message body.

In another aspect of the invention, there is provided a system for transmitting messages to a plurality of wireless mobile communication devices configured to receive and process e-mail messages and direct wireless messages, comprising an e-mail messaging server configured to receive and store e-mail messages in a memory, the e-mail messaging server coupled to an e-mail communication network for transporting the e-mail messages; a wireless server configured to detect e-mail messages, in the memory, that should be sent to the wireless mobile communication devices via a wireless communication network; a filter rules database for storing filter conditions and corresponding filter actions; a rules applicator for applying the filter conditions to the detected e-mail messages to determine whether the detected messages match filter conditions; an action applicator for executing the filter actions upon detected e-mail messages that match the corresponding filter conditions; an automatic message generator for generating an all points bulletin message body and a list of recipients, the all points bulletin message body including information that indicates the status of the e-mail messaging server; an address database for storing wireless network identification numbers for the wireless mobile communication devices; and a message wrapper for generating direct wireless messages addressed to each wireless network identification number corresponding to the list of recipients, the direct wireless messages containing the all

points bulletin message body; wherein the direct wireless messages are not e-mail messages and are transmitted directly to the wireless communications devices by the wireless communication network so as to bypass the e-mail communication network.

In another aspect, there is provided a method for reducing congestion in a communication network, the communication network comprising a wireless communication network, an e-mail communication system comprising an e-mail messaging server and an e-mail communication network, and a wireless server coupling the e-mail messaging server to the wireless communication network, the method comprising configuring a global filter rule at the wireless server, the filter rule having a filter condition and a filter action; retrieving an e-mail message from a message queue associated with the e-mail messaging server; applying the filter condition to the e-mail message; applying the filter action to the e-mail message when the e-mail message matches the filter condition, wherein the step of applying the filter action further comprises: (1) generating a message text and a list of recipients, wherein the message text includes information that indicates the status of the e-mail server; (2) retrieving a wireless network identification number corresponding to a recipient on the list of recipients; (3) generating an all points bulletin message including the message text addressed to the wireless network identification number, wherein the all points bulletin message is not an e-mail message; (4) transmitting the all points bulletin message to the wireless communication network; and (5) repeating the steps of generating an all points bulletin message and transmitting the all points bulletin message until the all points bulletin message has been transmitted to each recipient in the list of recipients, wherein the all points bulletin message is transmitted directly through the wireless communication network and bypasses the e-mail communication network; and transmitting the e-mail

message from the wireless server to the wireless communication network when the e-mail message does not match the filter condition.

In yet a further embodiment, there is provided a wireless communications system comprising an intranet having: desktop messaging clients and an internet gateway in communication with an e-mail messaging server; a wireless server in communication with the e-mail messaging server, and a wireless gateway in communication with the wireless server; and a wireless network configured to transmit messages between the wireless gateway and a plurality of wireless mobile communication devices, the wireless mobile communication devices being configured to receive and process e-mail messages and direct wireless messages; wherein the wireless server is configured to detect e-mail messages received by the e-mail messaging server for the desktop messaging clients and to send detected e-mail messages to wireless communication devices associated with the desktop messaging clients, and the wireless server further comprises a direct messaging system for bypassing the e-mail messaging server and transmitting messages directly to the wireless communication devices, including: a message generator for generating an all points bulletin message body and a list of recipients, wherein the all points bulletin message body includes information that indicates the status of the e-mail messaging server; an address database for storing wireless network identification numbers for the mobile wireless communication devices; and a message wrapper for generating direct wireless messages addressed to client wireless network identification numbers stored in the address database corresponding to the list of recipients, the direct wireless messages containing the all points bulletin message body.

Other aspects and features of the present invention will become apparent to those ordinarily skilled in the art upon review of the following description of specific

embodiments of the invention in conjunction with the accompanying figures.

BRIEF DESCRIPTION OF THE DRAWINGS

Embodiments of the present invention will now be described, by way of example only, with reference to the attached Figures, wherein:

Figure 1 is a block diagram illustrating an intranet coupled to the Internet and to a wireless network;

Figure 2 is a block diagram illustrating the flow of unsolicited messages to the wireless network of Figure 1;

Figure 3 is a block diagram illustrating a source of unsolicited messages from the intranet of Figure 1;

Figure 4 is a block diagram illustrating a source of unsolicited messages from the wireless network of Figure 1;

Figure 5 is a block diagram illustrating the use of a message detector;

Figure 6 is an illustration of an exemplary structure of global filter rules used in the message detector of Figure 5;

Figure 7 is a flowchart illustrating a method of detecting unsolicited messages by the message detector of Figure 5;

Figure 8 is a block diagram illustrating the use of a direct wireless messaging all points bulletin generator to prevent the spread of unsolicited messages;

Figure 9 is a flowchart illustrating a method of generating a direct wireless all points bulletin message by the direct wireless messaging all points bulletin generator of Figure 8;

Figure 10 is a diagram illustrating the use of a wireless congestion reduction system;

Figure 11 is a block diagram of the wireless congestion reduction system used in Figure 10;

Figure 12 is a block diagram of the message detector shown in Figure 11; and

Figure 13 is a block diagram of the all points bulletin generator shown in Figure 11.

DETAILED DESCRIPTION

A system and method for reducing congestion in wireless messaging systems is disclosed. The wireless congestion reduction system may include a message detector and an all points bulletin (APB) generator. The message detector applies predefined filtering rules to identify and act upon unsolicited email messages to reduce the total number of transmissions

in the wireless messaging system. The filtering rules include global and user rules, with the global rules normally having precedence over user rules. The APB generator of the system allows the messaging system to send messages to its wireless clients through direct wireless messages instead of through email messages if the email service of the wireless messaging system is incapacitated.

A congestion reduction system prevents unsolicited messages, such as virus infected email messages, from reaching wireless messaging users on their mobile devices, and may notify all wireless messaging users on their mobile devices without using email in the event that email services are rendered inoperative.

The flow of unsolicited messages between the Internet and a wireless network is discussed with reference to Figures 1-3.

Figure 1 illustrates the general configuration of an intranet coupled to the Internet and to a wireless network. In Figure 1, the Internet **10** is coupled to an intranet **25** by means of an internet gateway **20**. The intranet **25** comprises an internet gateway or firewall **20**, an anti-virus server **30** such as Norton™ Anti-virus Server, a messaging server **40** such as Microsoft™ Exchange™, desktop messaging clients **50a**, **50b** and **50c** such as Microsoft™ Outlook™ and a wireless server **60**. All of the apparatus in the intranet can communicate with one another by known networking means, such as TCP/IP over Ethernet, or Virtual Private Networking via the Internet. The wireless gateway **70** couples the intranet to a wireless network **80** through the internet **10**, allowing communication with a plurality of wireless mobile communication devices (“mobile devices”) **100**. Although shown as outside the intranet **25**, the wireless gateway **70** may instead be implemented within the intranet **25**, as a Virtual Private Network (VPN) router for example.

Figure 2 illustrates the operating procedure of the intranet **25** and wireless network **80** of Figure 1 in a scenario where a virus attachment in an email message from the internet **10** is detected by the anti-virus server **30**, which in most implementations would be anti-virus software operating on or in conjunction with either the messaging server **40** or possibly the wireless server **60**. In Figure 2, an unsolicited message **110**, such as a message **M** having an email virus attachment **V**, arrives from the Internet **10** to the intranet **25** via Internet gateway **20**. The message **110** can be scanned by anti-virus server **30**, and in the event that the anti-virus server **30** recognizes the virus attachment, the attachment is typically put in quarantine. Once quarantined, message **110** is substituted with message **130** by anti-virus server **30**, and anti-virus server **30** also issues an additional warning message **120** indicating that the message has been put in quarantine. If the virus is not recognized, or if the anti-virus server **30** is not used, the message **110** arrives at messaging server **40**. Messages **110**, **120** and **130** are all addressed to the intranet user having a desktop messaging client **50**. The messaging server **40** places the messages in a mailbox, which is read by both the desktop messaging client **50** and wireless server **60**. The wireless server then pushes messages **110**, **120** and **130** to mobile device **100** via the internet **10**, wireless gateway **70** and wireless network **80**. The generation of additional messages **120** and **130** can consume wireless communication bandwidth, especially if multiple users of the wireless network **80** are affected by the virus. Although not explicitly shown in the drawings, unsolicited message **110** can originate from a desktop messaging client **50** or mobile device **100** in alternate scenarios.

Figure 3 illustrates propagation of a virus in an email attachment within the intranet and wireless network of Figure 1 in a scenario where the virus attachment is not detected by the anti-virus server **30**. In Figure 3, virus attachment in message **110** is activated

by a desktop messaging client **50**, resulting in a series of email virus attacks targeting recipients A, B and C via messages **110A**, **110B** and **110C** respectively. The message portions of messages **110A**, **110B** and **110C** are denoted by the letters "A", "B" and "C" respectively, and each have a virus attachment denoted by the letter "V". Because all messages are held in the messaging server **40**, messages **110M**, **110A** and **110B** may also be pushed to mobile devices **100**, **100A** and **100B** by wireless server **60**. The infection may be spread to other networks on the Internet **10** via message **110C** after it passes through internet gateway **20** and is routed to a recipient C. Although not explicitly shown in the diagrams, the infection can cause multiple messages to be sent, which may be damaging to wireless networks because this reduces the bandwidth available to wireless messaging devices. Further consumption of bandwidth occurs if the virus attachment is quarantined and a warning is issued. This can be particularly severe when a desktop messaging client **50** is infected, as illustrated in Figure 3.

Figure 4 illustrates propagation of a virus whereby the source of the virus messages is a mobile device **100F**. An unsolicited message **110F** with a virus attachment is forwarded by mobile device **100F**. If message **110F** is directed to an address on the Internet **10**, message **110F** proceeds out to the Internet **10** via Internet gateway **20**, possibly causing further infections on other intranets as described in Figure 3. Assuming message **110F** is directed to an address on the intranet **25**, message **110F**, or messages **120** and **130** in the event that the message is recognized by anti-virus server **30**, proceed to the mailbox of desktop messaging client **50** and corresponding mobile device **100** through the wireless network **80**. Hence the virus continues its propagation in a manner previously shown in Figure 3 and congestion of the wireless network increases as the virus propagates through the intranet **25**.

Figure 5 is a block diagram illustrating the use of a message detector. A message detector applying global filter rules is used to detect and act upon messages having characteristics matching those of the global filter rules. For example, once a message matching any one of the global rules is detected, the message may be barred from the wireless network **80**. In Figure 5, a message detector **200** is hosted on the wireless server **60**, and configurable by a wireless server administrator via the operator client **210**. Through the operator client **210**, the wireless server administrator is able to configure a plurality of global filter rules comprising filter conditions such as **220A**, **220B** and **220C**, and corresponding filter actions such as **230A**, **230B** and **230C**.

In general operation, the flow of unsolicited messages **110**, **120** and **130** up to the wireless server **60** proceeds as described in Figure 2. However, when the unsolicited messages arrive at wireless server **60**, the message detector **200** scans the messages and applies the global filter rules **220A**, **220B** and **220C**. In the case of a match between a global filter rule and a message, a corresponding action for the matched global rule is executed. In the present example, the global filter actions are configured to match unsolicited messages such as **110**, **120**, and **130**. Desired messages **140A**, **140B** and **140C** would not match filter conditions **220A**, **220B** and **220C**. Because unsolicited messages **110**, **120** and **130** match filter conditions **220A**, **220B** and **220C**, they are blocked from entering and congesting the wireless network **80**. Other alternate pre-configured filter actions include pushing the message and pushing a subset of the message, for example. Those of skill in the art would understand that there are various types of filter actions that can be implemented in addition to the previously discussed filter actions.

The flow for desired messages **140A**, **140B**, and **140C** destined for messaging client **50A** and corresponding mobile device **100** is now discussed. Message **140A** having a message portion denoted by the letter “S” arrives from the Internet **10** via Internet gateway **20**. Message **140B** having a message portion denoted by the letter “T” is sent by desktop messaging client **50B**, and message **140C** having a message portion denoted by the letter “R” is sent by mobile device **100B**. Since these desired messages do not match any of the global filter rule conditions **220A**, **220B** and **220C** for unsolicited messages, these messages arrive at mobile device **100** instead of being blocked by the global filters **200** at the wireless server **60**. Congestion of the wireless network **80** is thereby reduced when unsolicited messages are detected and acted upon within the wireless server **60** by the global filter rules.

Figure 6 is an illustration of an exemplary structure of global filter rules used in the message detector of Figure 5. Global filter rule **300** comprises two components or categories. The first is a user interface component **302** and the second is an in-memory filter rule **304**. User interface component **302** includes a UIDialogFilter **306** for allowing an administrator to edit a particular filter rule or to create a new filter rule, and a UIFilterList **308** for displaying existing rules and allowing the administrator to edit or delete an existing rule. UIFilterList **308** also permits the administrator to invoke the UIDialogFilter **306** to add a new rule. The in-memory filter rule **304** is made up of software objects, which are instances of corresponding classes. The FilterRuleWrapper class **310** encapsulates message filter conditions and actions, where a condition is an expression defined in terms of message fields, such as the “send to” and “from” addresses of a message, or the message sensitivity. Actions indicating what should be done with a message that matches the conditions, such as forwarding the message to a mobile device or forwarding message header only, are another

responsibility of FilterRuleWrapper class **310**. FilterWrapper class **312** maintains a list of FilterRule objects corresponding to the UIFilterList **308**, and responds to user requests to insert a rule, delete a rule, or modify a data member of a rule. Filter class **314** is an interface to a message store database which provides for loading, saving, parsing, and packing the in-memory filter class objects to and from a database.

Figure 7 is a flowchart illustrating a method of detecting unsolicited messages by the message detector of Figure 5. A global filters database **416** stores global filters manually configured with conditions and actions as indicated at **414** through configuration inputs **412** made by an administrator via user interface **410**. Message storage **402** provides messages **406** to be processed by the global filters. Messages arriving at the messaging server **40** that are to be sent to a mobile device **100** are processed using the global filter rules **416**. Therefore, the message storage **402** may be implemented at the messaging server **40** or wireless server **60** in the preceding block diagrams. For example, when a message is to be sent to a mobile device, it may be marked in a user's mailbox in a message store at the messaging server **40** or copied into a separate message store.

At step **400**, the message storage **402** is accessed in order to determine if a message is in the storage to be processed. If there is no message, the message storage **402** is checked at step **400** until a message for processing is detected. In the event that there are one or more messages to be processed, preferably the oldest message in the message storage **402** is retrieved from message storage **402** at step **404**. At step **408** the global filter rules **418** are obtained from global filters database **416**. At step **420**, a determination is made as to whether the message matches any of the conditions in the global filters corresponding to a filter rule with an associated pre-configured action. In the event that the message matches at least one

condition, the corresponding pre-configured action for that particular condition is applied to the message at step 422, which can include marking the message so that it is not sent to a mobile device 100, such as a handheld data communications device. At step 424, a determination is made as to whether the message should be sent to the mobile device. Step 424 may include such operations as determining if the message was marked so that it is not sent to a mobile device 100 and applying secondary filter rules such as user filters to a message that does not match any of the global filter conditions. User filters are discussed in further detail below. In the event that it should be sent, the message is sent at step 426. The method restarts at step 400 in order to process the next message available in the message storage 402 after the message is sent in step 426 or after it is determined in step 424 not to send the message.

As described above, global filters can be used in conjunction with user filters. A user filter is similar to a global filter, except that it is applied only to those messages that are addressed to one user. Global filters preferably have precedence over user filter rules. In other words, global filters are applied before user filters are applied.

When a wireless server 60 starts up, a global system manager object preferably creates an instance of an initial Filter object, based on the Filter class described in Figure 6 for example. The Filter object may then proceed to load in-memory filter class objects from a database. This initial Filter object assumes the role of the global filter for the wireless server 60. The global system manager object within the wireless server 60 provides every user control object, each instance of which corresponds to a mobile device user, with access to the global filter object. The rules described in the global filter object are applied to messages that are destined to the mobile device user by their associated user control object. User defined

rules are also applied in the user control objects. In the event that both a global filter rule and a user filter rule match a given message, precedence is given to the actions of the global filter rule. A filter rule is said to match a given message when the conditions associated to the rule are true for the given message.

A user control object may have both a global filter rule and a user rule. For example, the user rule may specify a condition that a message having the email address user@company.com in its "send to" has an associated action of forwarding the message to the recipient's mobile device, whereas the global rule specifies a condition that a message having the expression "*" corresponding to all possible email addresses in its "send to" field is not forwarded to any mobile device. Even though both conditions may match a pending message destined to user@company.com, the global filter rule takes precedence over the user rule and only the actions associated with the global rule would be taken. In this example, the matching message would not be forwarded to any mobile device.

Another example of a global rule is one which searches for the string 'I LOVE YOU' in the subject line, with an associated action to not forward the message. The search operation is accomplished by using regular expressions to match characters in the associated message fields. Yet another example would be a global rule that searches for the string 'NAV' in the 'from' field of the message. The 'NAV' indicates that the message is sent from a Norton Anti-virusTM software. The associated action for either of these conditions would preferably be not to forward the message or alternatively to mark the message so that it is not forwarded to any mobile device, as described above.

Having described global filter rules based on a single matching condition, it is also within the scope of this invention to combine a plurality of matching conditions into one

using several Boolean operators such as AND, NOT, and OR. Furthermore, each condition can express a regular expression matching a combination of fields.

The use of global filter rules and user rules thereby classifies messages into desired wireless messages, which are sent to mobile devices, and undesired messages such as unsolicited messages which remain in mailboxes or are deleted, and are not sent to mobile devices.

Global filter rules put wireless server administrators, corporate IT departments for example, in control of the types of messages sent to mobile devices. Administrators can thereby define filters that reduce the overall traffic sent to mobile devices from a wireless server, ensuring that only solicited and other types of desired messages are sent to mobile devices. Therefore, in the event of an email virus attack, unsolicited messages coming from the virus itself and unsolicited messages coming from virus protection software are contained within a local networked system, such as an intranet, to help ease congestion on the wireless network and improve overall end-user experience.

Figure 8 is a block diagram illustrating the use of a direct wireless messaging all points bulletin generator to prevent the spread of unsolicited messages. A direct wireless all points bulletin (APB) permits communication of the messaging server status to mobile devices in the event that email service has been incapacitated due to a virus for example. An APB via direct wireless messaging is a message that is destined for all users of a particular wireless server. As such, it is different from an email distribution list or an email all points bulletin since it utilizes direct wireless messaging to bypass the email sub-systems altogether. Instead, an all points bulletin via direct wireless messaging makes use of wireless messaging infrastructure in order to communicate a message to all of the mobile devices configured for

operation in conjunction with a wireless server. In Figure 8, direct wireless APB generator 500 is hosted on wireless server 60. Generator 500 comprises an interface to operator client 510 to receive message 520 addressed to a plurality of wireless network users. Wireless server 60 sends the APB message 520 to all the addressed wireless messaging devices 100 and 100A via wireless network 80. In direct wireless messaging, a wireless network identification number, such as a personal identification number (PIN) of each wireless messaging device, is used instead of a common email address that is effectively shared between a mobile device and a desktop messaging client as described above. The user of mobile device 100 may choose not send dormant virus 110 as a result of wireless APB message 520 providing information about the messaging server 40 being down due to the virus.

Figure 9 is a flowchart illustrating a method of generating a direct wireless all points bulletin message by the direct wireless messaging all points bulletin generator of Figure 8. Manual operation 606 of user interface 602 to provide configuration inputs 604 provides an APB message 608. At step 600, the message body and user list is obtained from APB message 608. At step 610, a wireless network identification number (WNIN) is obtained from wireless network identification number list storage, such as a database, 612, by looking up a user in the APB user list. At step 614, the APB message is sent to the particular WNIN obtained in step 610. At step 616, a determination is made as to whether all WNIN's in the user list have been processed. If there are still WNIN's in the user list that have not been processed, the method repeats at step 610 until the APB has been sent to all users in the user list. Alternatively, the APB message and a list of WNIN's for each user to which the APB

message is to be sent could be sent to the wireless gateway **70** as a single message, and the wireless gateway **70** could then send the APB message body to each WNIN in the list.

Although this particular embodiment illustrates manual operation generation of APB message **608**, automated APB messages can be generated, for example for advertising purposes. In further alternate embodiments, a periodic APB can instruct all users on enabling further services in deployments where a mobile device is only enabled for direct wireless messaging. Additionally, direct wireless APB generator **500** can provide a means to send an announcement with instructions on obtaining an email address to new users of a wireless messaging device.

A wireless server administrator may thereby send an APB to each mobile device registered on a wireless server **60** without the messages going through a messaging server **40**, such as an Exchange Server. Unlike known system which use email distribution lists, where the APB is sent to each user's email address, systems according to aspects of the present invention send the messages directly to a mobile device using the device wireless network identification number (WNIN). In the event that an email virus attack cripples mail servers, APB messages can still be sent to all mobile device users informing them of the status of the email system. Thus, there is less reliance on messaging servers, and mobile device user frustration is minimized during an email outage. Furthermore, for those users who are prone to accidentally activating the virus when they open it on their desktop messaging client, the wireless messaging APB messages may be sent to users' mobile devices to instruct the users to delete the unsolicited messages from their desktop.

The previous discussion of the message detector **200** shown in Figure 5 and the direct wireless all points bulletin (APB) shown in Figure 8, provide methods for mitigating

wireless network congestion. In a preferred embodiment, the message detector and direct wireless APB are combined to form a wireless network congestion minimizing system for mitigating damage from unsolicited messages.

Figure 10 is a diagram illustrating the use of a wireless congestion reduction system. In Figure 10, the message detector **200** of Figure 5 is combined with the direct wireless all points bulletin generator **500** of Figure 8. The operation of each of these two elements is substantially the same as previously described. However, several benefits result from operating both systems concurrently. It can be seen that the combined effect of global filters and APB is to allow desired messages **140A**, **140B** and **140C** to reach mobile devices **100** while at the same time preventing unsolicited messages **110**, **120** and **130** from damaging the wireless network **80** by consuming bandwidth. Furthermore, APB message **520** is received by all mobile devices **100** so as to prevent the forwarding of unsolicited messages, and to encourage users to delete them from their mobile device **100** and possibly a desktop messaging client.

The wireless congestion reduction system of Figure 10 will prevent excessive congestion of the wireless network **80** with unsolicited messages. For example, a wireless server **60** administrator can first create global filters with a condition that matches the flood of unsolicited messages with the associated actions of not transmitting matching messages. An APB message may then be issued to notify messaging users of the status of the messaging server **40** when the global filters are activated. Finally, a second APB message can be issued to notify messaging users of the status of the messaging server **40** at some later time, for example when fewer unsolicited messages are being detected. Although the present example illustrates configuration of the global filters and issuance of the APB messages manually,

aspects of the wireless congestion reduction system can be automated. For example, once an unsolicited message is identified by message detector 200, an automatic APB message can be generated by APB generator 500 to notify and warn an intended recipient user, or all users, about the unsolicited message. Furthermore, global filter rules can be automatically created by the wireless congestion reduction system by updating its database with a "black-list" of known unsolicited messages or unsolicited message senders. Further aspects of the wireless congestion reduction system that can similarly be automated to further ease use of the system.

If a "black-list" is unavailable or inappropriate for generating global filters, then a customized list can be generated through the application of an all-matching global filter. The use of a global filter which matches all messages is guaranteed to stop a flood of unsolicited contentious messages to the wireless users. However, such an all-matching filter would also prevent solicited non-contentious messages from being delivered to the wireless users. Since there is a virtually infinite number of possible contentious messages, each flood would require specific conditions which can be ascertained by experimentation. The preliminary use of an all-matching global filter provides the time required for such experimentation in order to refine an all-matching filter into an ideal filter that blocks all contentious messages associated with the flood, and lets through all non-contentious messages. At each refinement iteration, those messages which remain in a users mailbox are may be re-processed by the wireless congestion reduction system, thereby ensuring that as the ideal filter is progressively formed, solicited messages are also progressively sent.

The welfare of an intranet and wireless network can be protected from unsolicited and virus carrying messages through use of wireless congestion reduction system as shown in Figure 10.

Figure 11 is a block diagram of the wireless congestion reduction system used in Figure 10. Wireless network congestion minimizing system **700** includes a message detector **702** and an APB generator **704**. System **700** receives global filter rules from an administrator, email messages from the messaging server and other administrator input for providing instructions, or actions, to the wireless server. More specifically, message detector **702** receives the filter rules and email messages and matches the email messages to the filter rules. Message detector **702** then instructs the wireless server to execute a defined action upon a matching message, or instructs the wireless server to allow delivery of a non-matching message. In the event that a message matches at least one global filter rule, message detector **702** also instructs APB generator **704** to automatically generate an APB message, which then instructs the wireless server to send the APB message via direct wireless messaging. APB generator **704** also receives administrator input for configuration purposes and for manual generation of APB messages. Message detector **702** operates in the same manner as previously described for message detector **200** of Figure 5, and APB generator **704** operates in the same manner as previously described for direct wireless APB generator **500** of Figure 8. Message detector **702** and APB generator **704** are shown in more detail in Figures 12 and 13 respectively.

Figure 12 is a block diagram of the message detector shown in Figure 11. Message detector **702** includes a database **706**, rules applicator **708**, message queue **710** and action applicator **712**. The functions of the components of message detector **702** are described with reference to the flow chart of Figure 7. Database **706** receives and stores filter rules as described in steps **410** to **416** of Figure 7. These filter rules can include the previously mentioned global filter rules and user rules, each of which includes associated filter

conditions and corresponding filter actions. Message queue **710** corresponds to message storage **402** of Figure 7, and stores email messages from the messaging server. Message queue **710** can be of a first-in-first-out (FIFO) type of memory in which messages are removed from the memory in the order that they entered the memory. Rules applicator **708** executes steps **400**, **404**, **408** and **420** from Figure 7 for determining if the email messages in queue **710** matches any of the global filter rules in database **706**. Action applicator **712** receives the determination from rules applicator **708** and executes steps **422** and **424** from Figure 7 for applying actions to messages that match global rules. Messages that do not match any global rules do not have any global filter rule-based actions applied to them, and the wireless server is instructed to either apply user filter rules, if any, or send the message to its destination mobile device. For messages that match a global filter rule, the associated action can instruct the APB generator to generate an APB message. Depending on the action, the wireless server may be instructed to not send the message to a mobile device.

Figure 13 is a block diagram of the all points bulletin generator shown in Figure 11. APB generator **704** includes an address database of wireless network identification numbers **720**, a message wrapper **722**, and an auto-message generator **724**. The functions of the components of APB generator **704** are described with reference to the flow chart of Figure 9. The database of wireless network identification numbers **720** corresponds to item **612** from Figure 9, and stores the identification numbers for all the wireless messaging devices. Message wrapper **722** executes steps **600**, **610**, **614** and **616** from Figure 9 for generating an APB message and sending the APB message to the wireless messaging devices. The APB message body text can be provided by a wireless server administrator, as shown at **602** to **606** of Figure 9 and the administrator input to the message wrapper **722** in Figure 13, or can be

provided by auto-message generator **722**. Auto-message generator **722** may generate an APB message when message detector **702** has matched a global filter rule to an unsolicited email message, for example. This automatically generated message can have a generic message text indicating that the email message sent from a particular sender or having a particular subject line has been identified as an unsolicited message, or as having a potential virus attached to it. Generally, auto-message generator **724** executes the operations indicated at **602** to **606** of Figure 9, except that the message body text and list of recipients are automatically generated instead of manually provided by an administrator. More specifically, auto-message generator **724** of the present embodiment automatically generates the message body text and list of recipients in response to the execution of filter actions by action applicator **712**.

Although the message detector, APB generator and the wireless congestion reduction system are described above as being hosted on a wireless server, they can also be hosted on other servers of a network which includes a wireless server. However, it is preferable to host the message detector, APB generator and the wireless congestion reduction system on a wireless server because the wireless server is then relatively easily deployed in an existing network with minimum disruption to the existing network.

While wireless congestion reduction systems prevent damage to a wireless network from unsolicited messages containing viruses, the system can also filter other forms of unsolicited messages, based on corporate policy for example. One example of policy-based filtering allows a corporation to prevent employees from receiving messages from head hunters or competitors, or from other banned information sources.

The above-described embodiments of the invention are intended to be examples of the present invention. Alterations, modifications and variations may be effected

the particular embodiments by those of skill in the art, without departing from the scope of the invention which is defined solely by the claims appended hereto.

THE EMBODIMENTS OF THE INVENTION IN WHICH AN EXCLUSIVE PROPERTY OR PRIVILEGE IS CLAIMED ARE DEFINED AS FOLLOWS:

1. A system for transmitting messages to a plurality of wireless mobile communication devices configured to receive and process e-mail messages and direct wireless messages, comprising:

an e-mail messaging server configured to receive and store e-mail messages in a memory, the e-mail messaging server coupled to an e-mail communication network for transporting the e-mail messages;

a wireless server configured to detect e-mail messages, in the memory, that should be sent to the wireless mobile communication devices via a wireless communication network;

a filter rules database for storing filter conditions and corresponding filter actions;

a rules applicator for applying the filter conditions to the detected e-mail messages to determine whether the detected messages match filter conditions;

an action applicator for executing the filter actions upon detected e-mail messages that match the corresponding filter conditions;

an automatic message generator for generating an all points bulletin message body and a list of recipients, the all points bulletin message body including information that indicates the status of the e-mail messaging server;

an address database for storing wireless network identification numbers for the wireless mobile communication devices; and

a message wrapper for generating direct wireless messages addressed to each wireless network identification number corresponding to the list of recipients, the direct

wireless messages containing the all points bulletin message body;

wherein the direct wireless messages are not e-mail messages and are transmitted directly to the wireless communications devices by the wireless communication network so as to bypass the e-mail communication network.

2. The system of claim 1, wherein the filter rules include global filter rules that are applied to all of the detected e-mail messages.

3. The system of claim 2, wherein the filter rules further include user filter rules that are applied only to detected e-mail messages for particular users.

4. The system of claim 3, wherein the global filter rules have precedence over the user filter rules.

5. The system of claim 1, wherein the memory is a first-in-first-out (FIFO) memory.

6. The system of claim 1, wherein the filter actions include a filter action to mark a detected e-mail message so that the e-mail message is not sent to a wireless mobile communication device.

7. The system of claim 1, wherein the filter conditions identify unsolicited e-mail messages.

8. The system of claim 1, further comprising an anti-virus server associated with the

e-mail messaging server, and wherein the filter conditions identify messages generated by the anti-virus server.

9. The system of claim 1, wherein the filter rules are configurable through a user interface.

10. The system of claim 1, wherein the message wrapper receives the all points bulletin message body and the list of recipients from an administrator of the wireless server.

11. A method for reducing congestion in a communication network, the communication network comprising a wireless communication network, an e-mail communication system comprising an e-mail messaging server and an e-mail communication network, and a wireless server coupling the e-mail messaging server to the wireless communication network, the method comprising:

configuring a global filter rule at the wireless server, the filter rule having a filter condition and a filter action;

retrieving an e-mail message from a message queue associated with the e-mail messaging server;

applying the filter condition to the e-mail message;

applying the filter action to the e-mail message when the e-mail message matches the filter condition, wherein the step of applying the filter action further comprises: (1) generating a message text and a list of recipients, wherein the message text includes information that indicates the status of the e-mail server; (2) retrieving a wireless network

identification number corresponding to a recipient on the list of recipients; (3) generating an all points bulletin message including the message text addressed to the wireless network identification number, wherein the all points bulletin message is not an e-mail message; (4) transmitting the all points bulletin message to the wireless communication network; and (5) repeating the steps of generating an all points bulletin message and transmitting the all points bulletin message until the all points bulletin message has been transmitted to each recipient in the list of recipients, wherein the all points bulletin message is transmitted directly through the wireless communication network and bypasses the e-mail communication network; and

transmitting the e-mail message from the wireless server to the wireless communication network when the e-mail message does not match the filter condition.

12. The method of claim 11, wherein the message text and the list of recipients is provided manually through a user interface.

13. A wireless communications system comprising:

an intranet having:

desktop messaging clients and an internet gateway in communication with

an e-mail messaging server;

a wireless server in communication with the e-mail messaging server, and

a wireless gateway in communication with the wireless server; and

a wireless network configured to transmit messages between the wireless gateway and a plurality of wireless mobile communication devices, the wireless mobile communication devices being configured to receive and process e-mail messages and

direct wireless messages;

wherein

the wireless server is configured to detect e-mail messages received by the e-mail messaging server for the desktop messaging clients and to send detected e-mail messages to wireless communication devices associated with the desktop messaging clients, and

the wireless server further comprises a direct messaging system for bypassing the e-mail messaging server and transmitting messages directly to the wireless communication devices, including:

a message generator for generating an all points bulletin message body and a list of recipients, wherein the all points bulletin message body includes information that indicates the status of the e-mail messaging server;

an address database for storing wireless network identification numbers for the mobile wireless communication devices; and

a message wrapper for generating direct wireless messages addressed to client wireless network identification numbers stored in the address database corresponding to the list of recipients, the direct wireless messages containing the all points bulletin message body.

14. The system of claim 13, wherein the wireless server further comprises:

a filter rules database for storing filter conditions and corresponding filter actions;

a rules applicator for applying the filter conditions to the detected e-mail messages;

and

an action applicator for executing the filter actions upon detected e-mail messages that match the corresponding filter conditions.

15. The system of claim 14, wherein the filter actions include a filter action to instruct the direct messaging system to generate the direct wireless messages.
16. The system of claim 14, wherein the filter conditions and filter actions include a filter condition to detect an unsolicited e-mail message and a corresponding filter action to mark the unsolicited e-mail message so that it is not sent to a wireless mobile communication device.
17. The system of claim 13, wherein the message generator generates the all points bulletin message body and the list of recipients responsive to inputs from a wireless server administrator.
18. The system of claim 1, wherein the information included in the all points bulletin message body indicates that the e-mail server has been infected with a virus.
19. The system of claim 1, wherein the information included in the all points bulletin message body indicates that the e-mail server has detected and filtered a message.
20. The system of claim 1, wherein the information included in the all points bulletin message body indicates that a global filter has been activated.
21. The system of claim 1, wherein the information included in the all points bulletin message body indicates that an unsolicited message has been detected at the e-mail server.

22. The method of claim 11, wherein the message text indicates that the e-mail server has been infected with a virus.

23. The method of claim 11, wherein the message text indicates that the e-mail server has detected and filtered a message.

24. The method of claim 11, wherein the message text indicates that a global filter has been activated.

25. The method of claim 11, wherein the message text indicates that an unsolicited message has been detected at the e-mail server.

26. The system of claim 13, wherein the information included in the all points bulletin message body indicates that the e-mail server has been infected with a virus.

27. The system of claim 13, wherein the information included in the all points bulletin message body indicates that the e-mail server has detected and filtered a message.

28. The system of claim 13, wherein the information included in the all points bulletin message body indicates that a global filter has been activated.

29. The system of claim 13, wherein the information included in the all points bulletin message body indicates that an unsolicited message has been detected at the e-mail server.

Application number/ Numéro de demande : 2374994

Documents of poor quality scanned
(request original documents in File Prep. Section on the 10th floor)

Documents de piètre qualité numérisés
(Pour obtenir les documents originaux, veuillez vous adresser à la Section de préparation
des dossiers, située au 10^e étage)

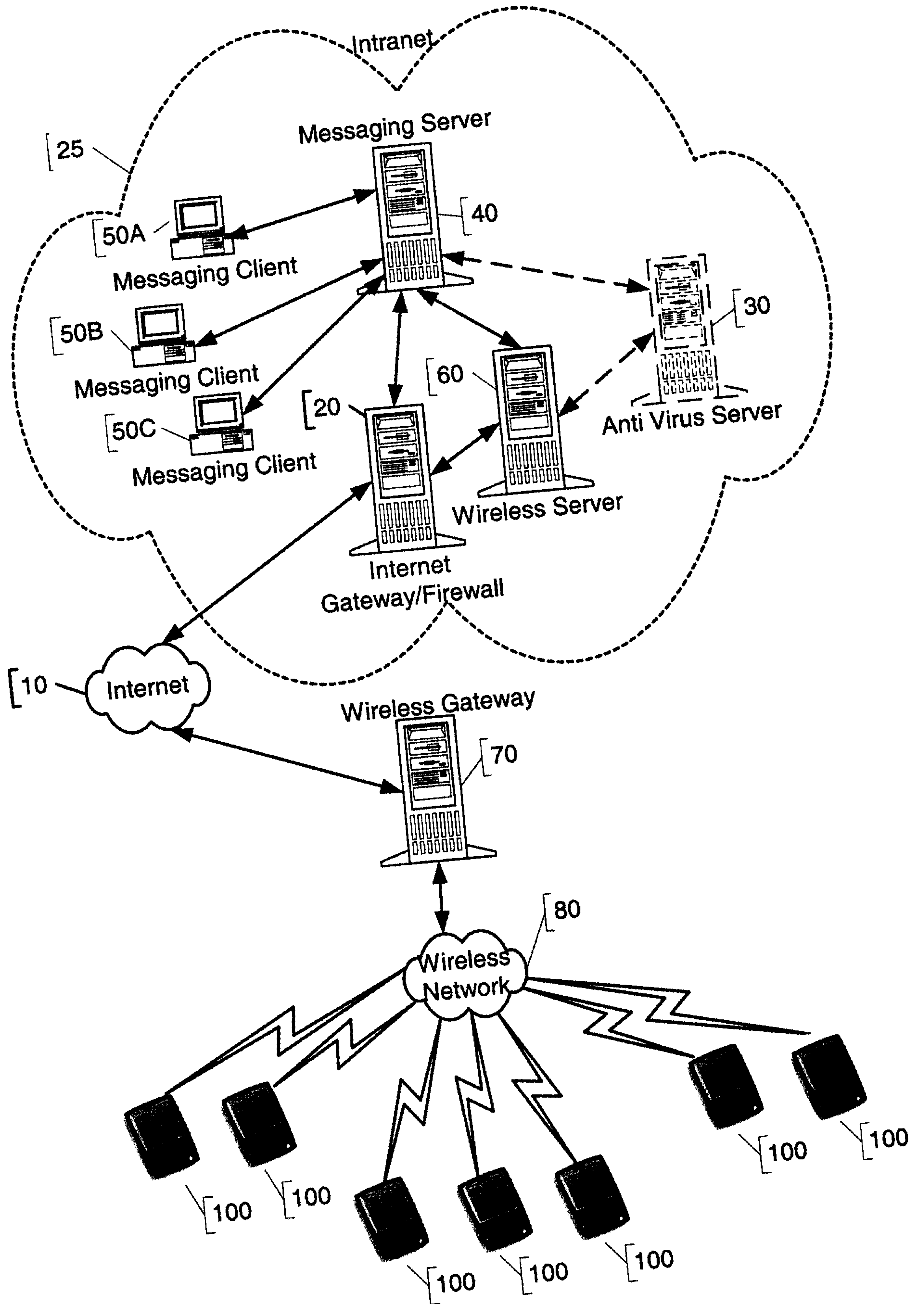

FIG. 1

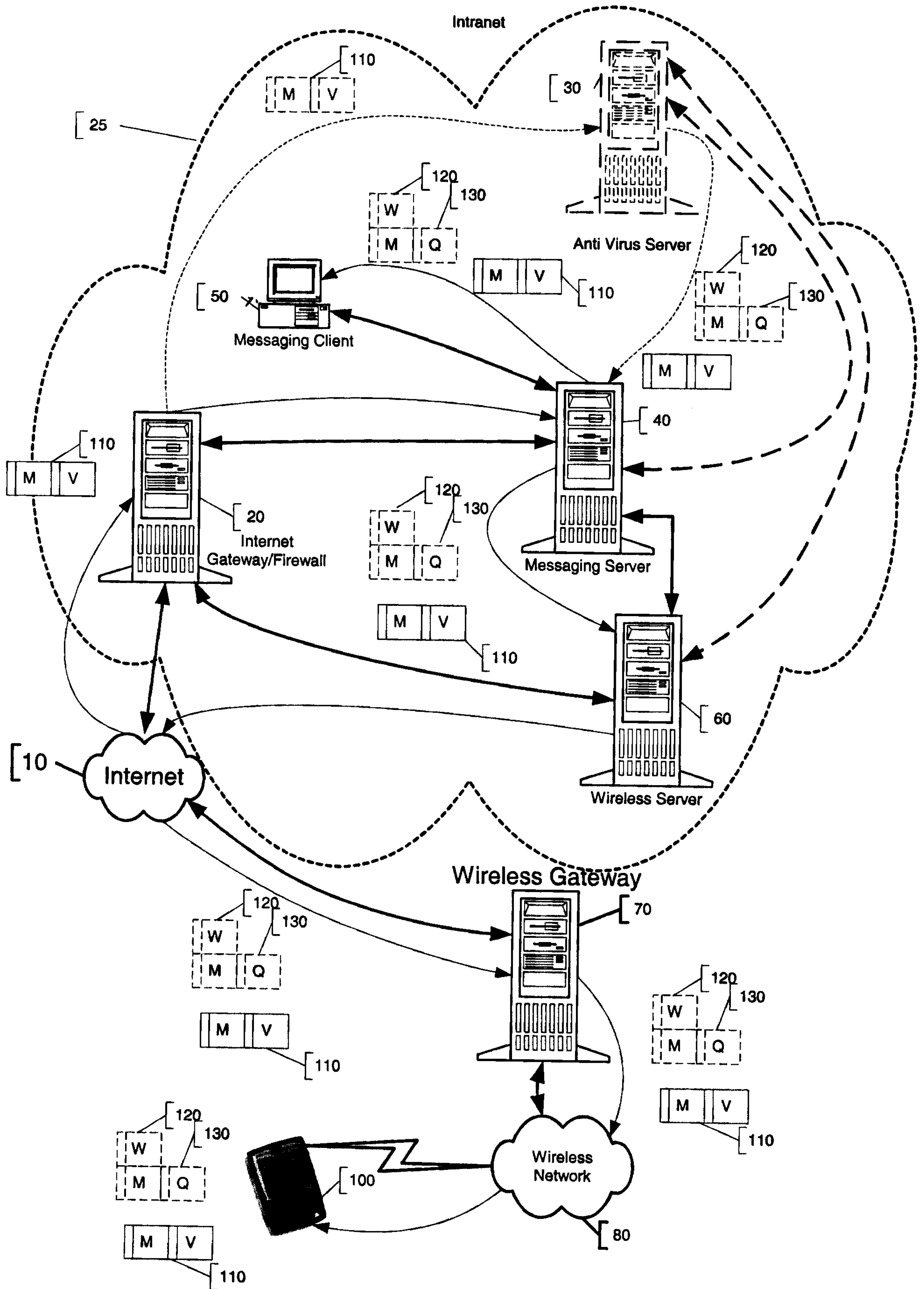

FIG. 2

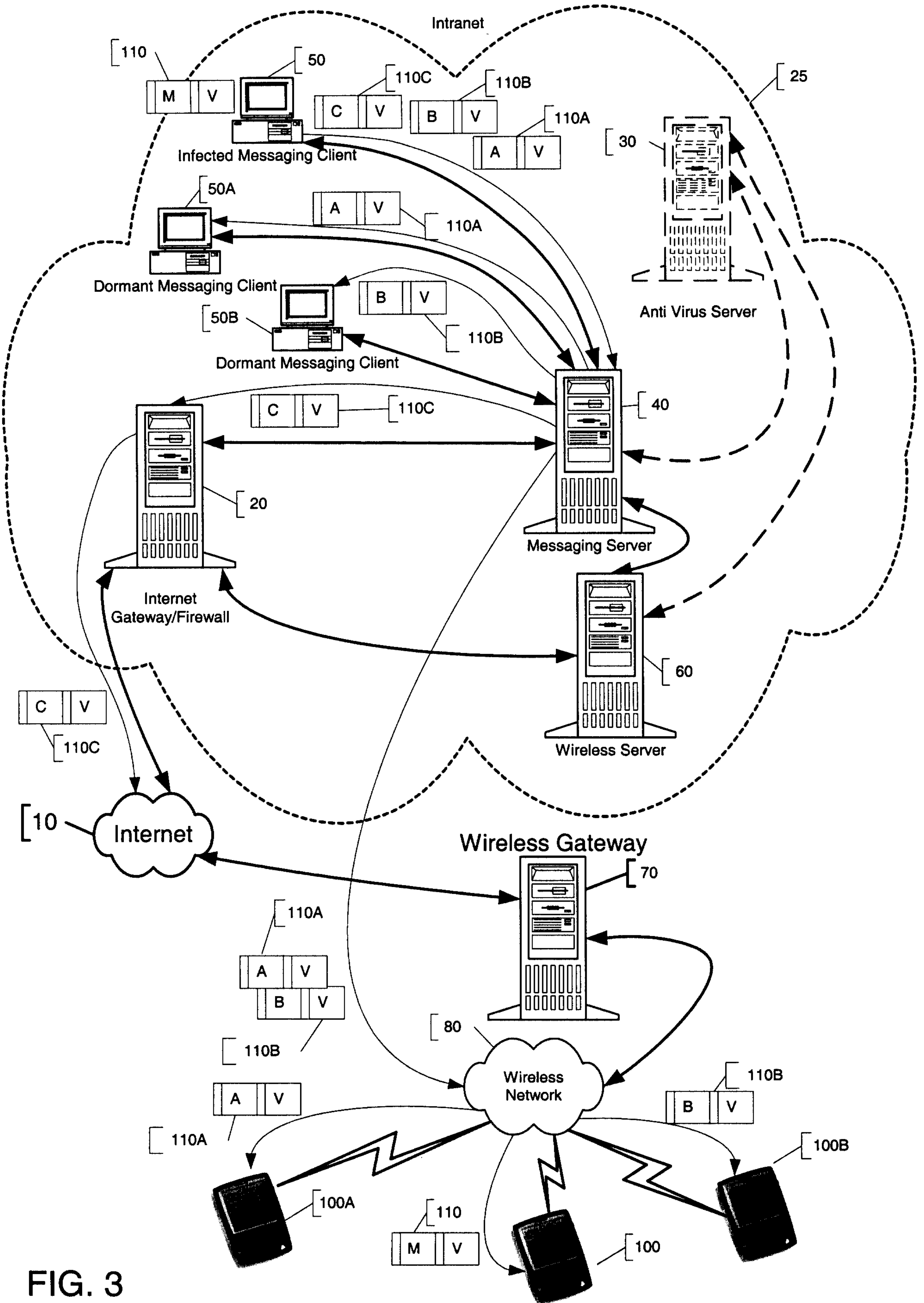

FIG. 3

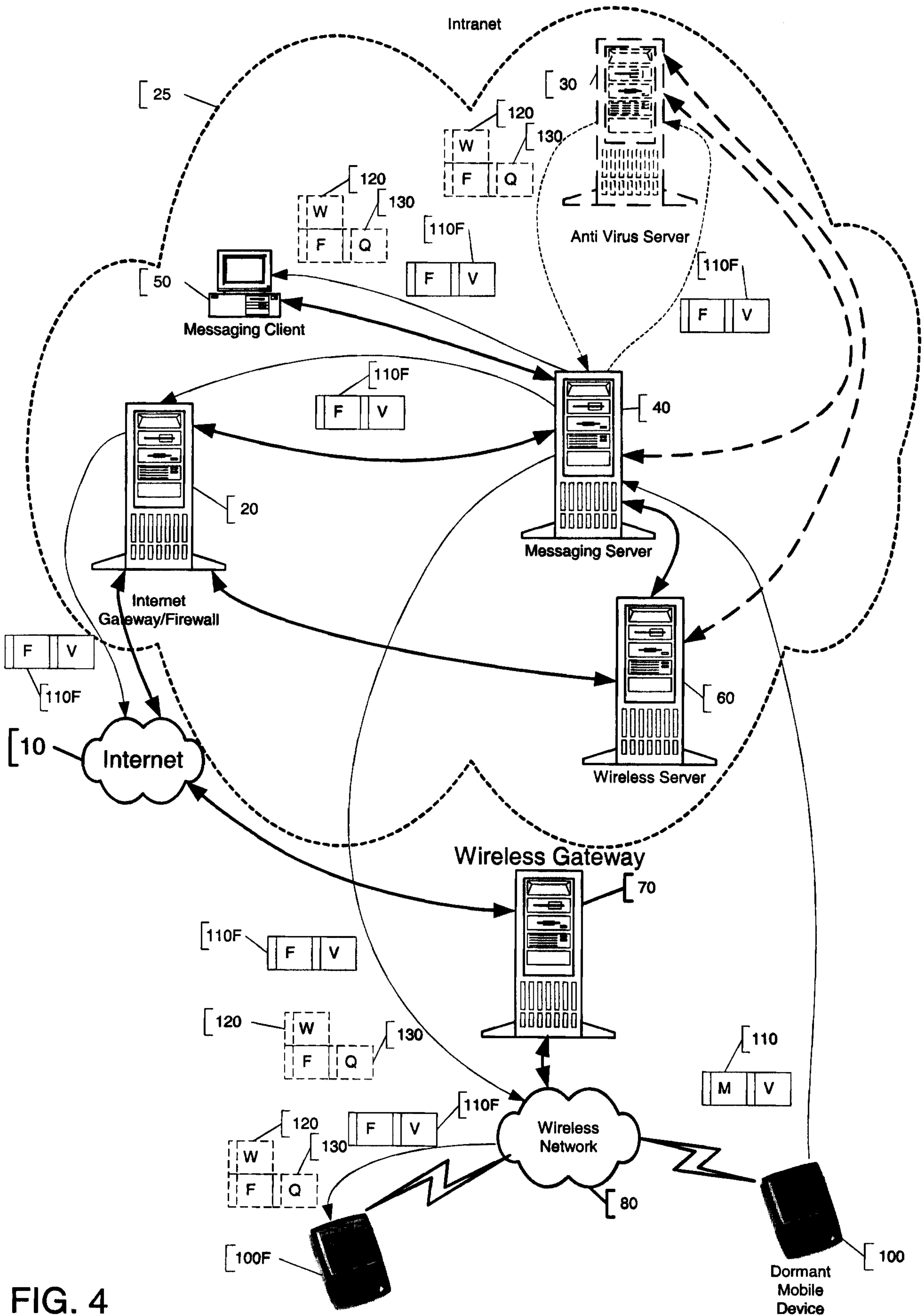

FIG. 4

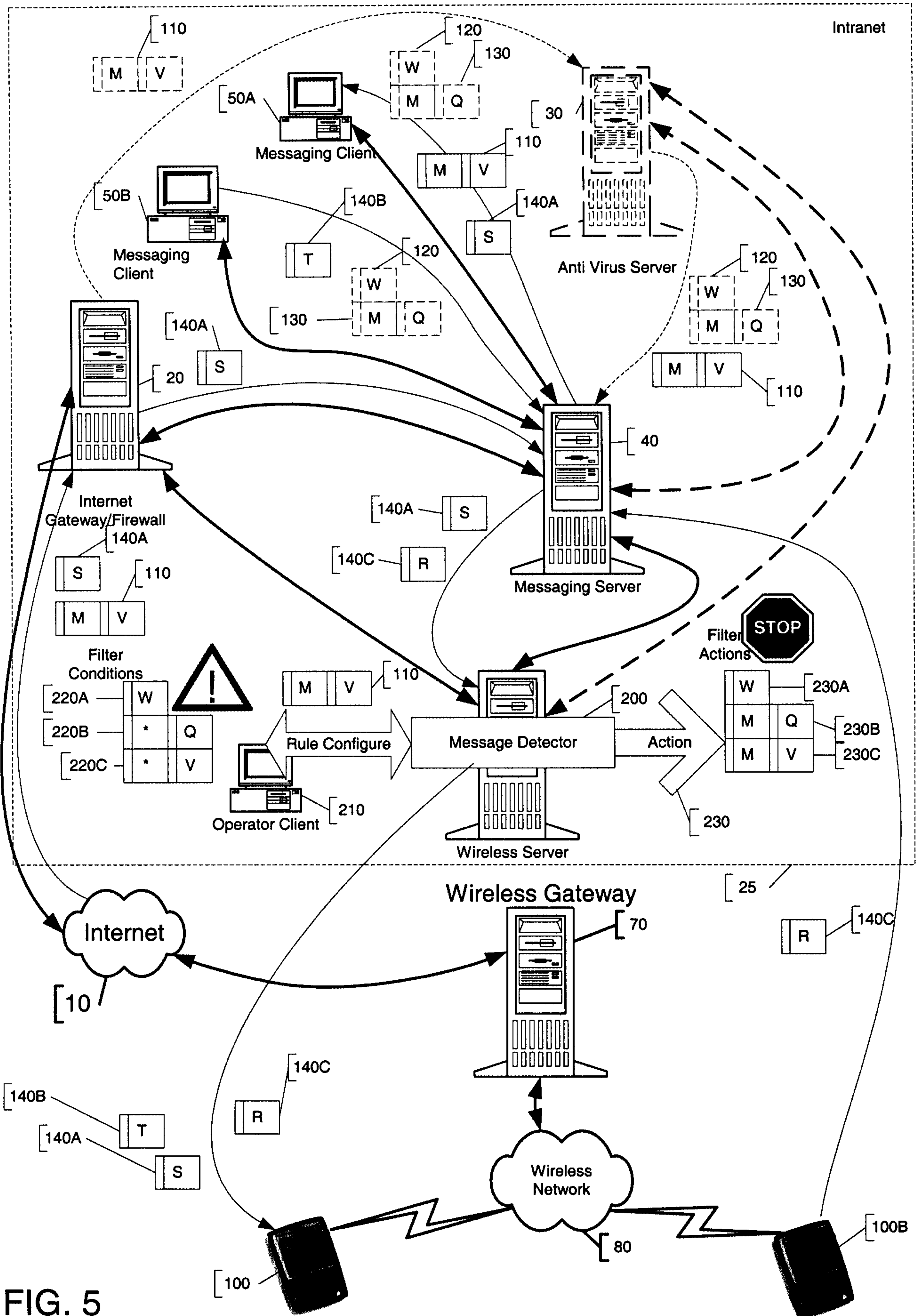

FIG. 5

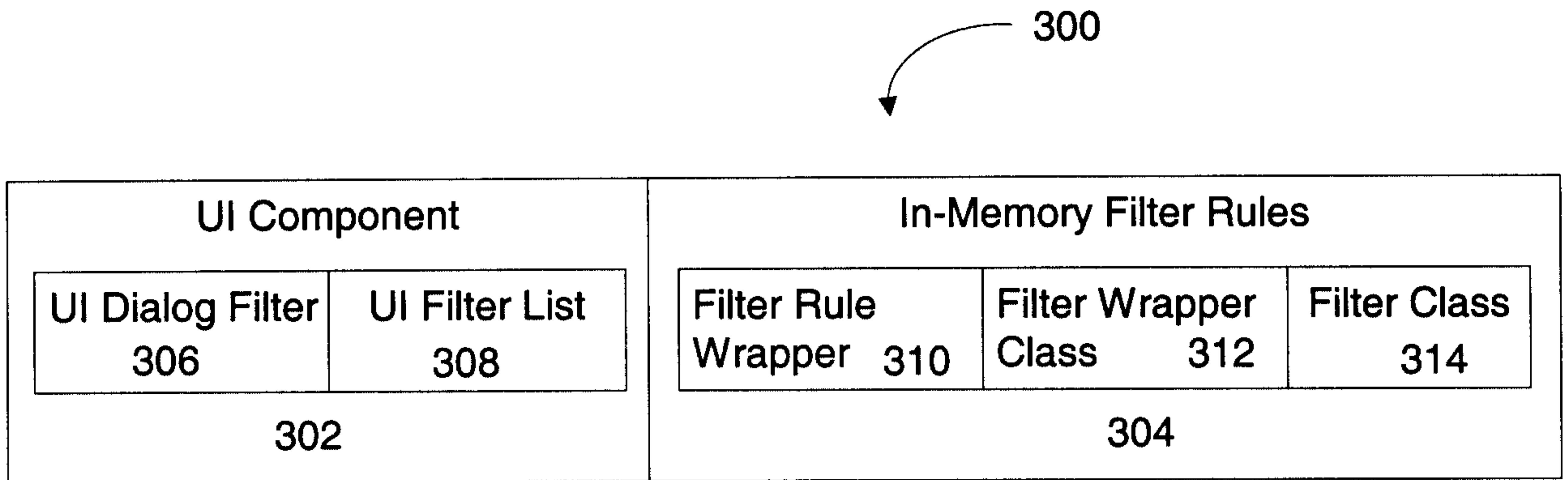

FIG. 6

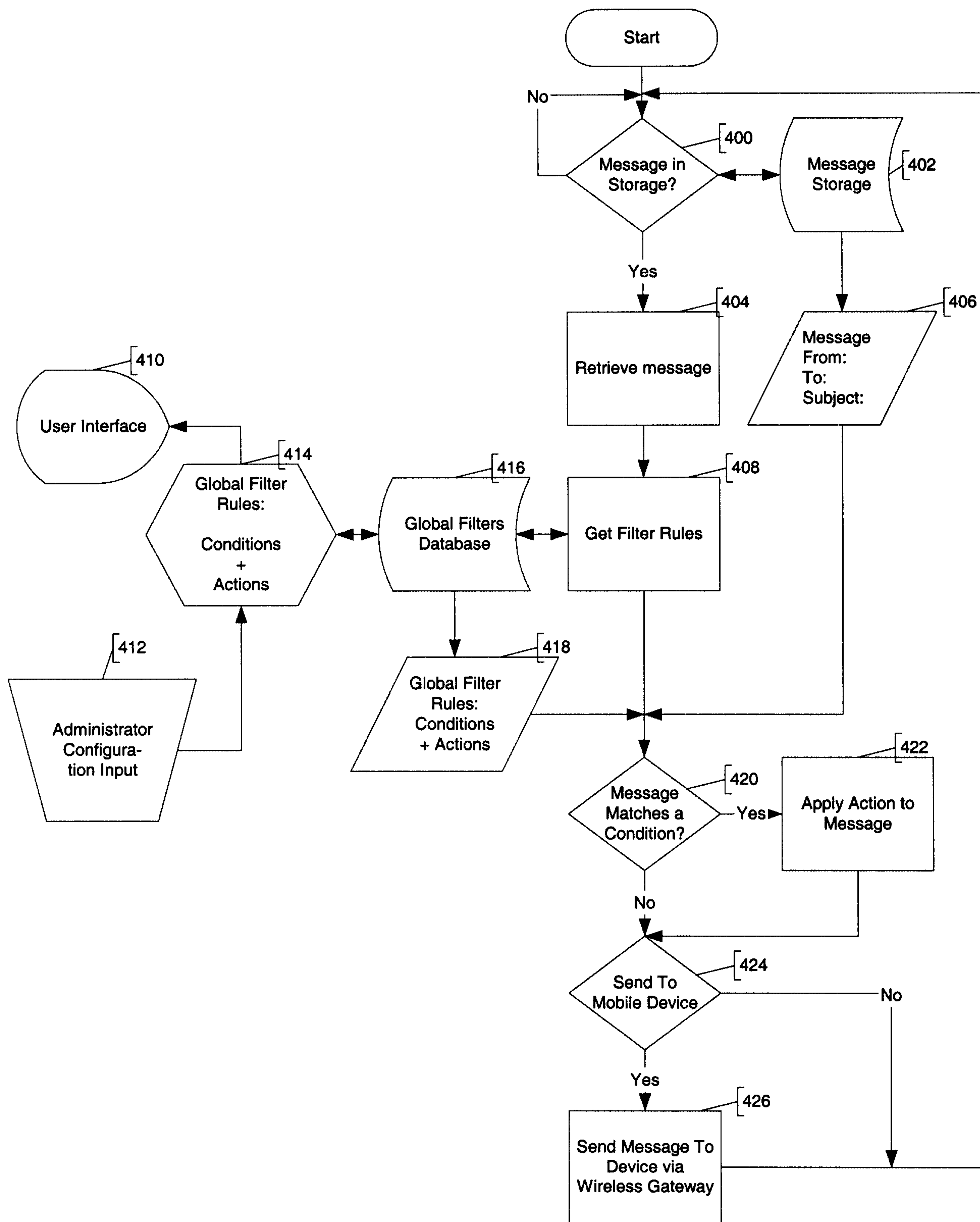

FIG. 7

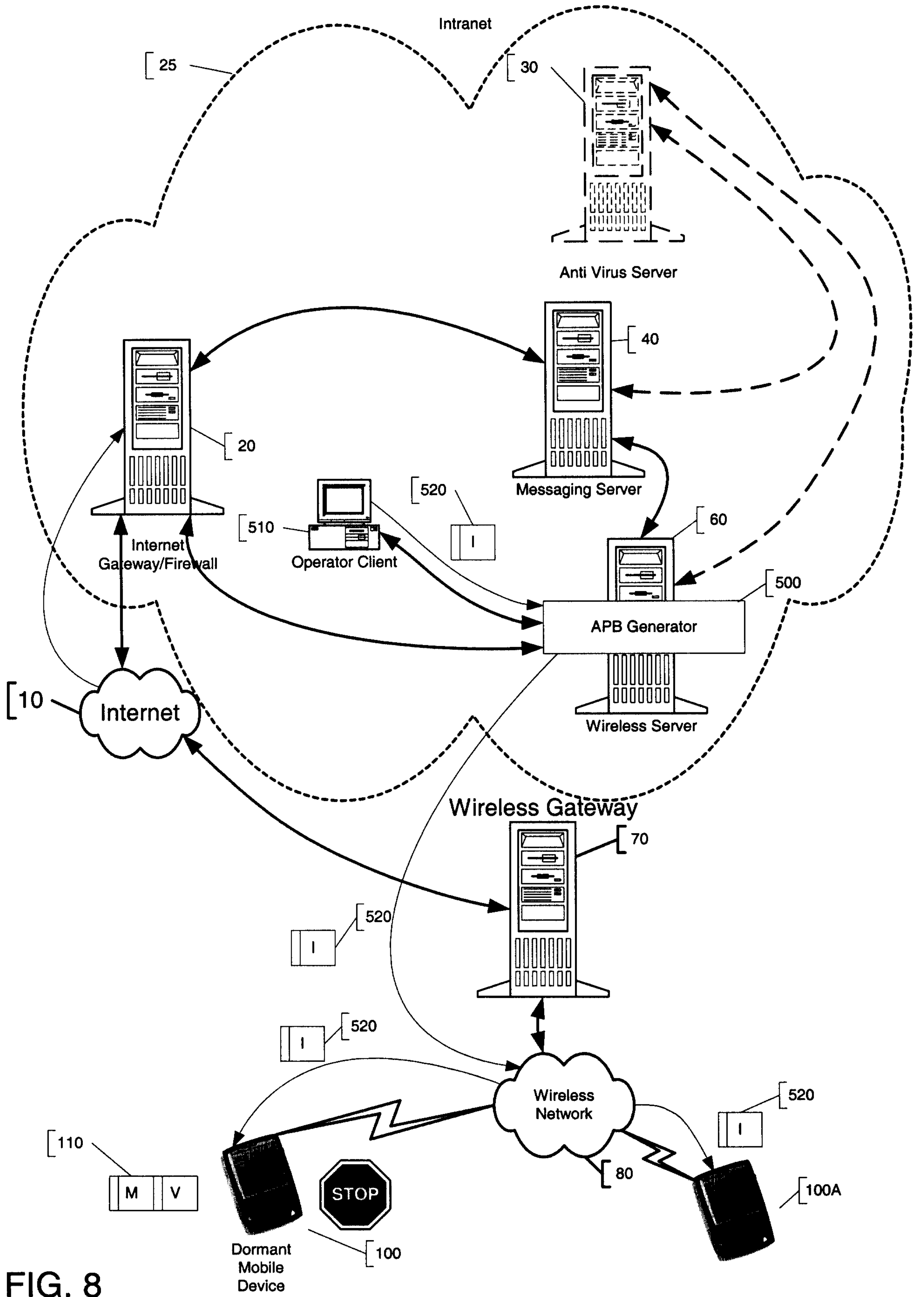

FIG. 8

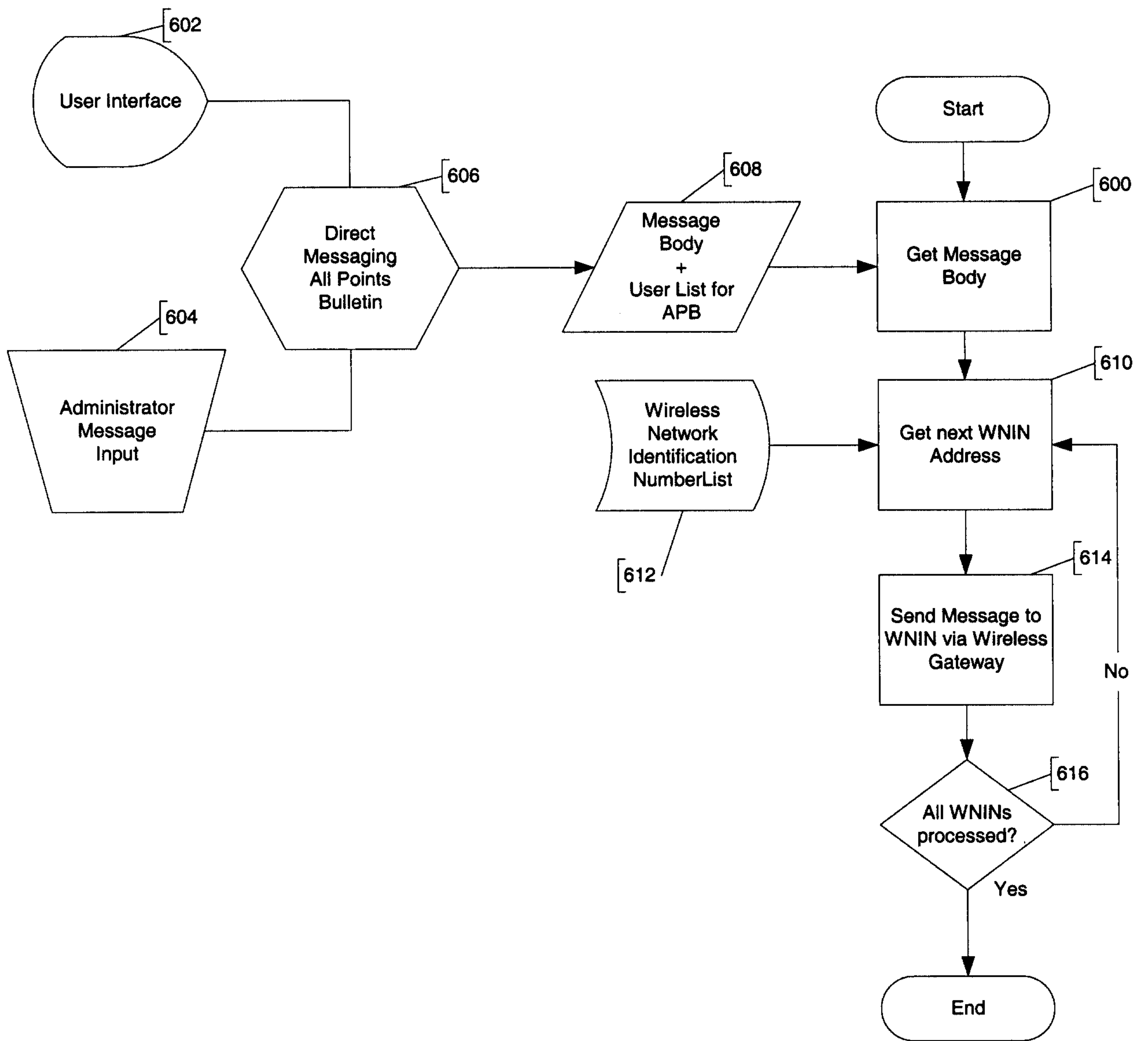

FIG. 9

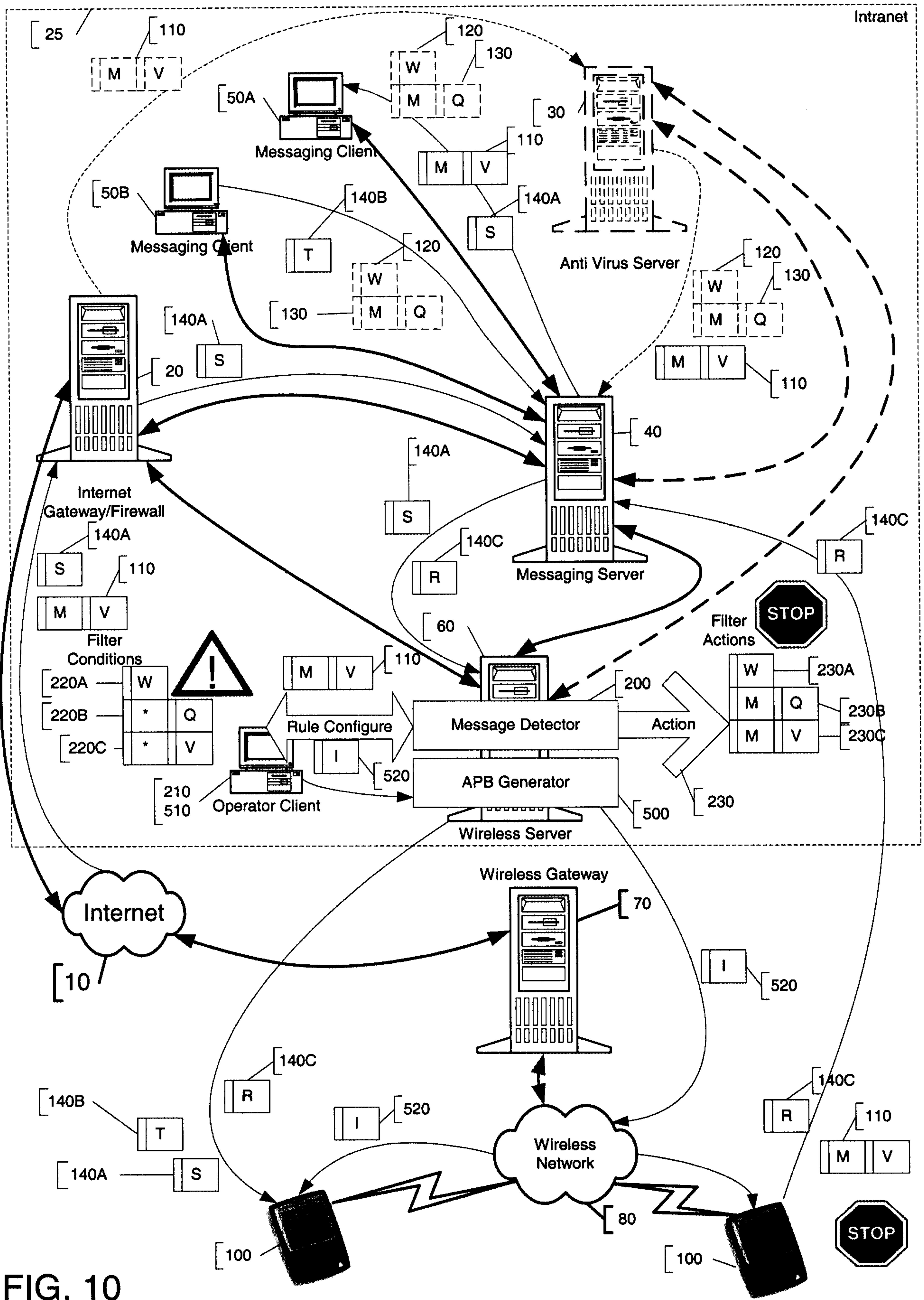

FIG. 10

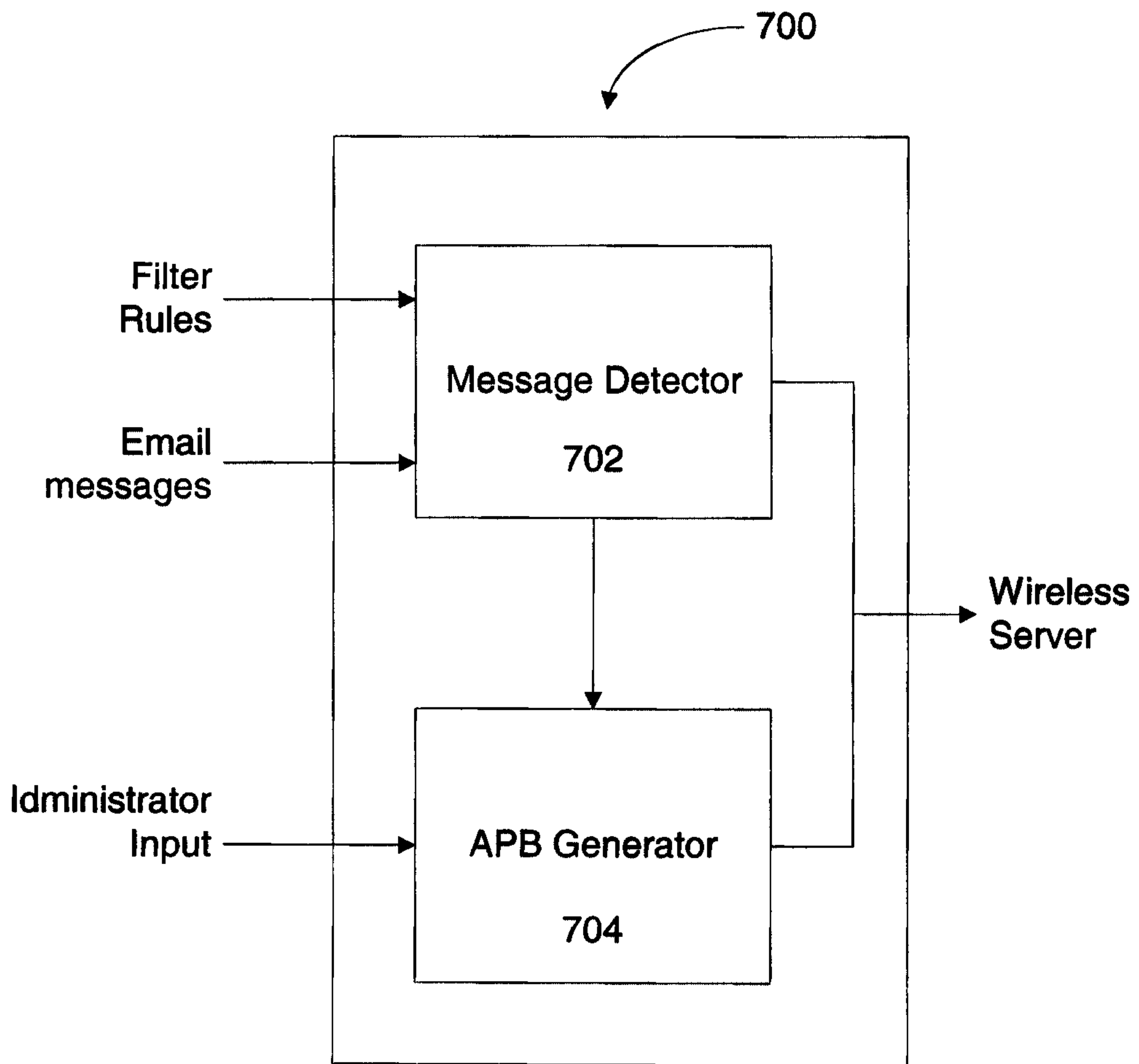

FIG. 11

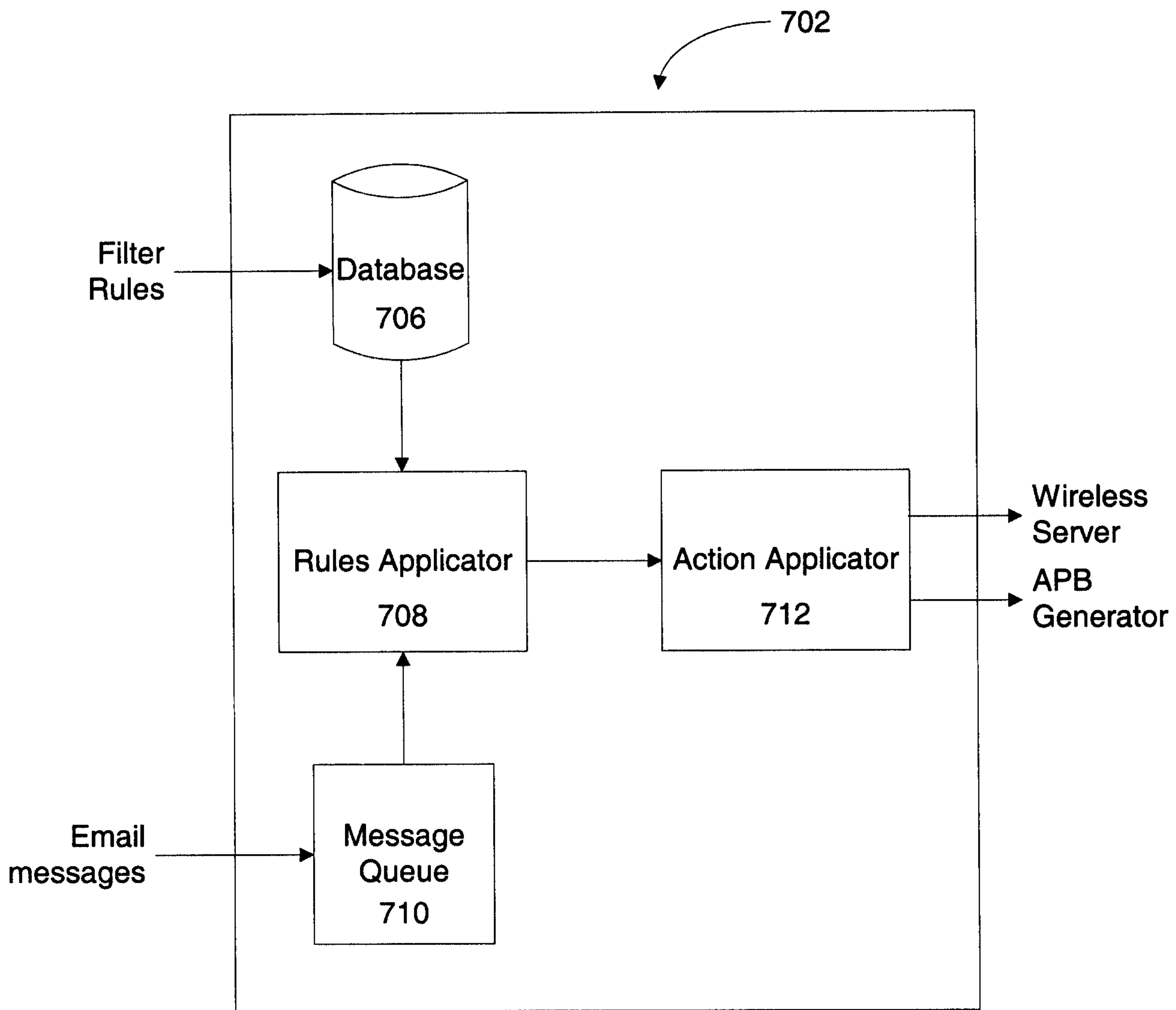

FIG. 12

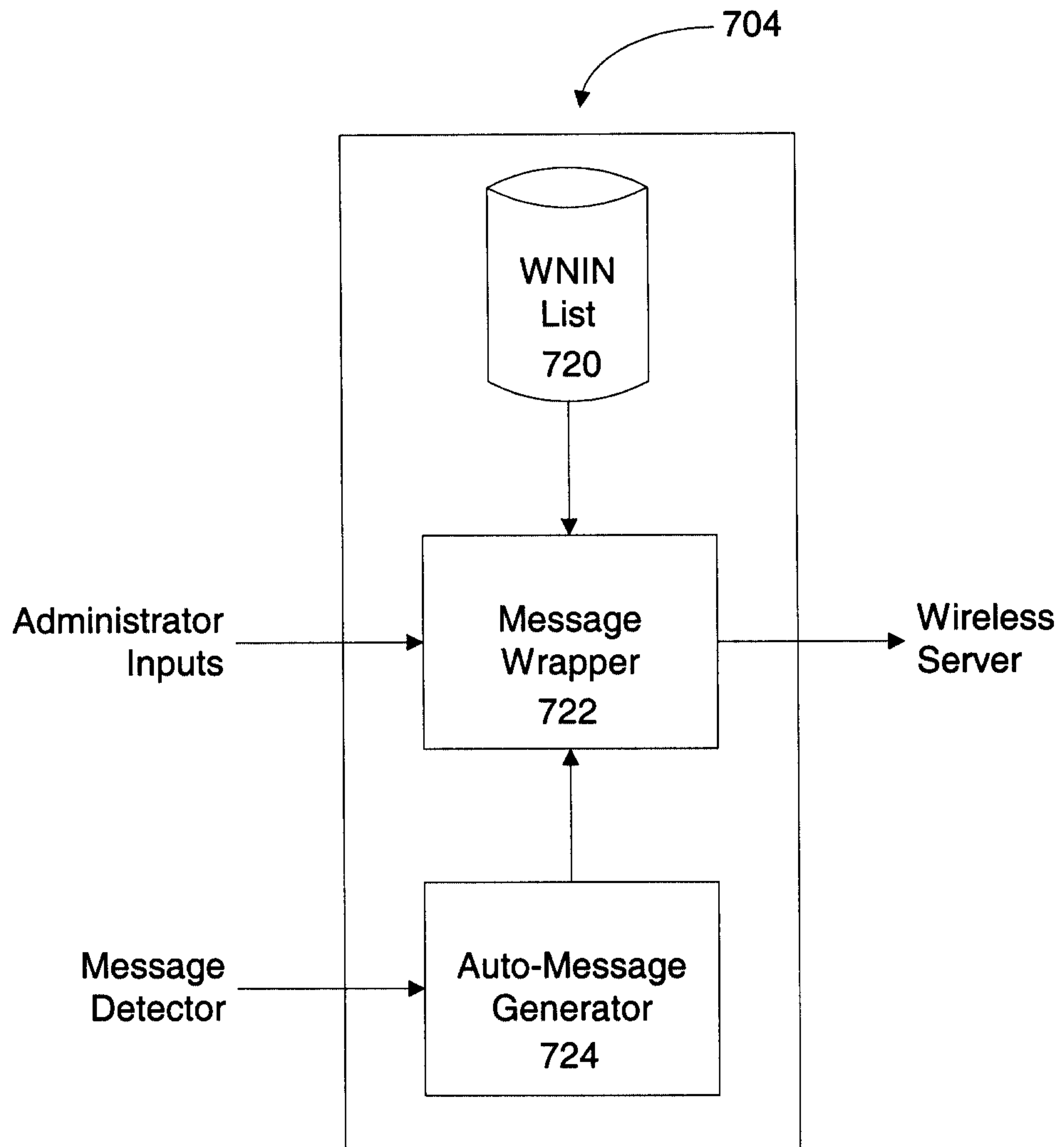

FIG. 13

