

March 25, 1941.

E. CUTLER

Des. 126,166

DRESS ENSEMBLE

Filed Jan. 31, 1941

2 Sheets-Sheet 1

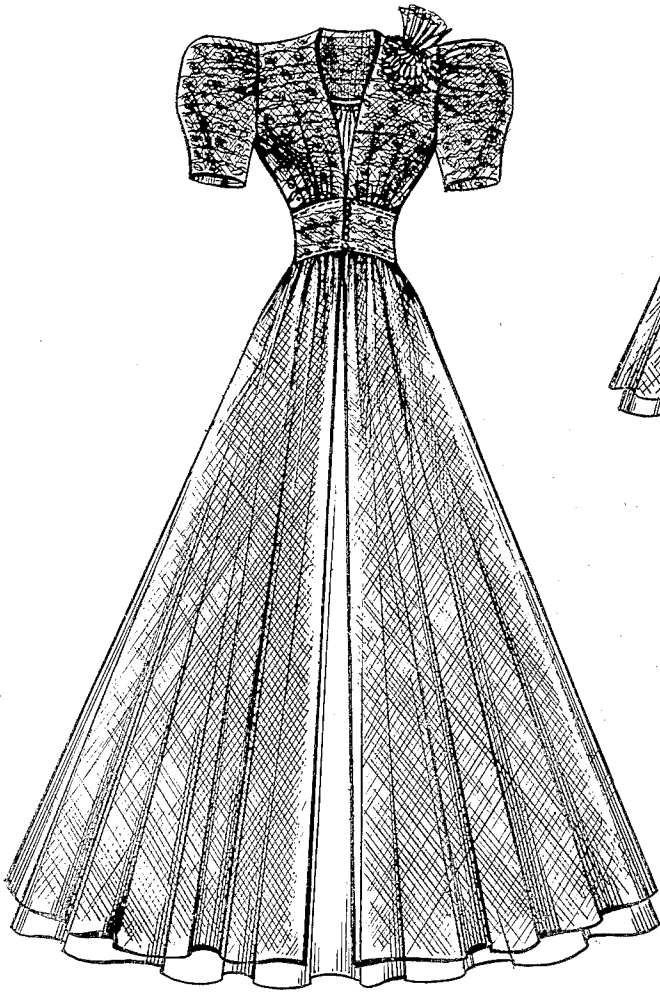

FIG 1

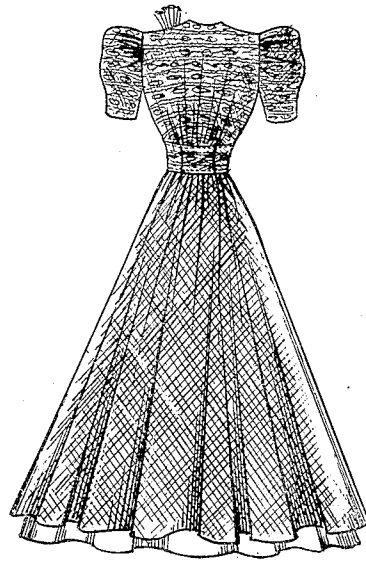

FIG 2

ELIZABETH CUTLER  
INVENTOR

BY *Leo Casper*  
ATTORNEY

March 25, 1941.

E. CUTLER

Des. 126,166

DRESS ENSEMBLE

Filed Jan. 31, 1941

2 Sheets-Sheet 2

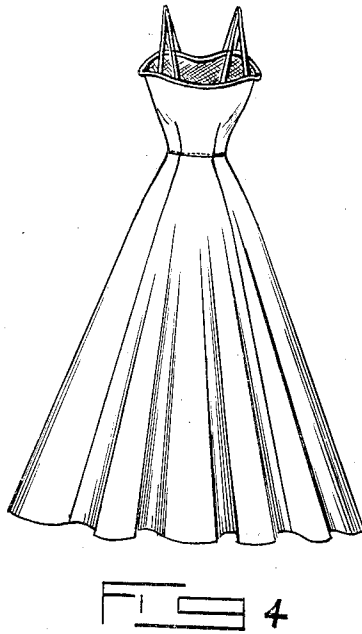
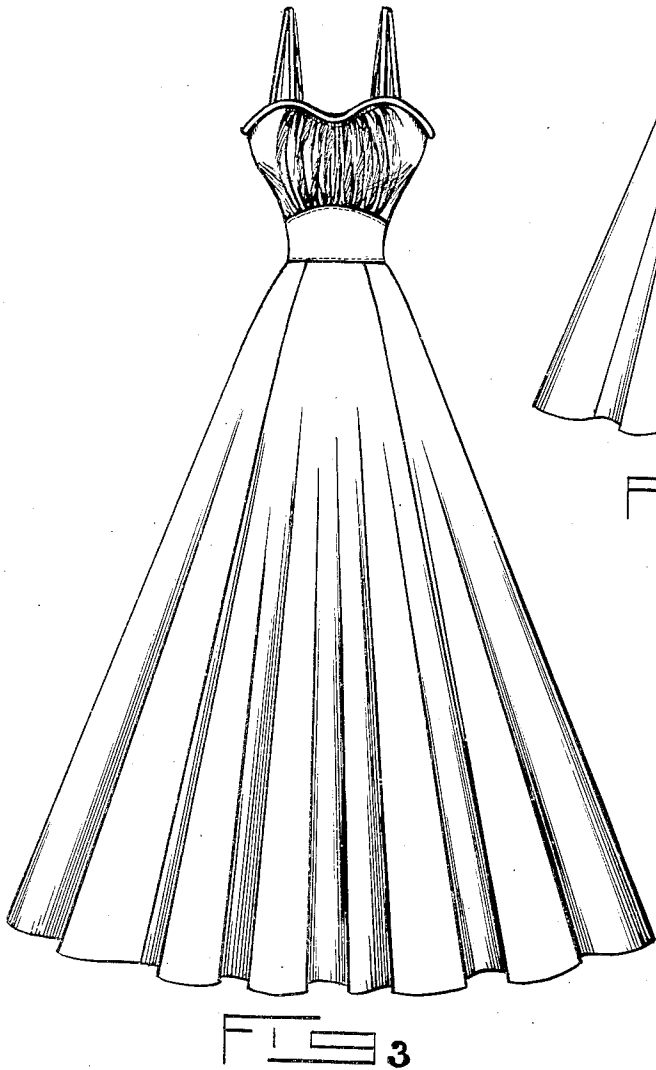

ELIZABETH CUTLER  
INVENTOR  
BY *Lucas Casper*  
ATTORNEY

# UNITED STATES PATENT OFFICE

126,166

DESIGN FOR A DRESS ENSEMBLE

Elizabeth Cutler, New York, N. Y.

Application January 31, 1941, Serial No. 98,576

Term of patent 3½ years

*To all whom it may concern:*

Be it known that I, Elizabeth Cutler, a citizen of the United States, residing in New York city, in the county of New York and State of New York, have invented a new, original, and ornamental Design for a Dress Ensemble, of which the following is a specification, reference being had to the accompanying drawings, forming part thereof.

Fig. 1 is a front view of a dress ensemble showing my new design.

Fig. 2 is a rear view of Fig. 1 on a reduced scale.

Fig. 3 is a front view of the dress member of the ensemble, and

Fig. 4 is the rear view thereof on a reduced scale.

I claim:

The ornamental design for a dress ensemble, substantially as shown.

ELIZABETH CUTLER.