



INTERNATIONAL APPLICATION PUBLISHED UNDER THE PATENT COOPERATION TREATY (PCT)

<p>(51) International Patent Classification ⁶ : H04M 1/64, 11/00, 3/00</p>	<p>A1</p>	<p>(11) International Publication Number: WO 97/34401 (43) International Publication Date: 18 September 1997 (18.09.97)</p>
<p>(21) International Application Number: PCT/US97/04689 (22) International Filing Date: 10 March 1997 (10.03.97) (30) Priority Data: 08/642,171 11 March 1996 (11.03.96) US (71) Applicant: XANTEL CORPORATION [US/US]; 4114 E. Wood Street #3, Phoenix, AZ 85040 (US). (72) Inventors: ROGERS, Paul, C.; 7121 W. Bluefield Avenue, Glendale, AZ 85308 (US). EMERSON, S., Thomas; 334 W. Moon Valley Drive, Phoenix, AZ 85023 (US). DALEIDEN, John, J.; 4815 E. La Puente Avenue, Phoenix, AZ 85044 (US). SALTWICK, John, M.; 9427 Here to There Drive, Carefree, AZ 85377 (US). WOHLLENBERG, Gregory, S.; 850 W. River Drive #2091, Tempe, AZ 85281 (US). FOGLE, Mark, E.; 7777 E. Heatherbrae #123, Scottsdale, AZ 85251 (US). (74) Agent: LENKSZUS, Donald, J.; O'Connor, Cavanagh, Anderson, Killingsworth & Beshears, Suite 1100, One East Camelback Road, Phoenix, AZ 85012-1656 (US).</p>		<p>(81) Designated States: AL, AM, AT, AU, AZ, BB, BG, BR, BY, CA, CH, CN, CZ, DE, DK, EE, ES, FI, GB, GE, HU, IS, JP, KE, KG, KP, KR, KZ, LK, LR, LS, LT, LU, LV, MD, MG, MK, MN, MW, MX, NO, NZ, PL, PT, RO, RU, SD, SE, SG, SI, SK, TJ, TM, TR, TT, UA, UG, UZ, VN, ARIPO patent (GH, KE, LS, MW, SD, SZ, UG), Eurasian patent (AM, AZ, BY, KG, KZ, MD, RU, TJ, TM), European patent (AT, BE, CH, DE, DK, ES, FI, FR, GB, GR, IE, IT, LU, MC, NL, PT, SE), OAPI patent (BF, BJ, CF, CG, CI, CM, GA, GN, ML, MR, NE, SN, TD, TG).</p> <p>Published <i>With international search report. Before the expiration of the time limit for amending the claims and to be republished in the event of the receipt of amendments.</i></p>

(54) Title: CALL MANAGEMENT SYSTEM WITH CALL CONTROL FROM USER WORKSTATION COMPUTERS

(57) Abstract

A Call Management System (99) provides for management of calls directly by system users (106A or 106P) at their workstation computers (114A or 114P) via a digital data network (125) such as a digital network not controlled via the user's telephone instruments (106A or 106P) as in prior systems. A call management computer (101) intercepts incoming calls and controls the handling of such calls according to instructions received from the users' workstations, which are accessed via the digital data network (125).

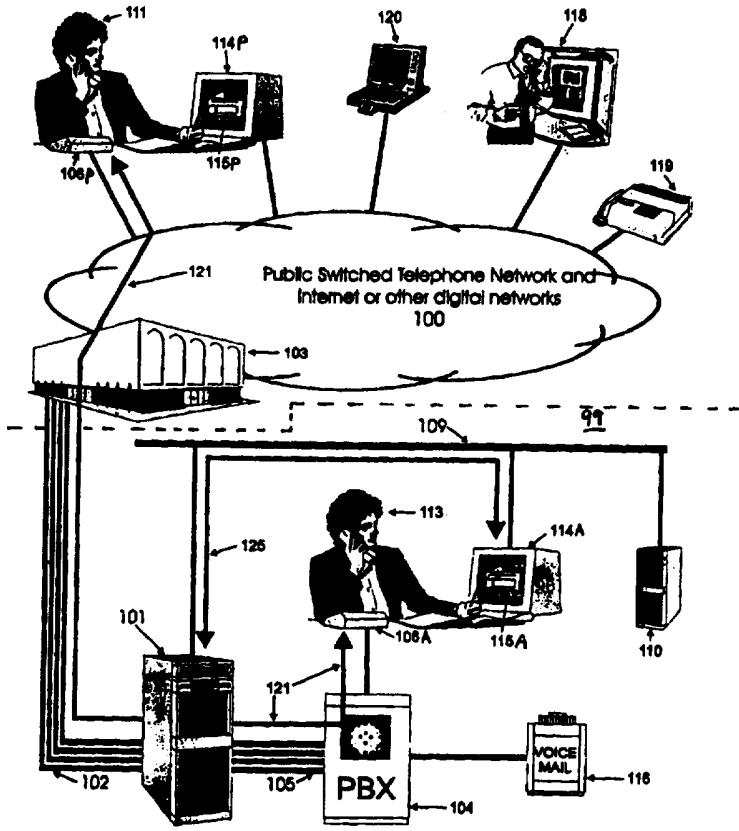

FOR THE PURPOSES OF INFORMATION ONLY

Codes used to identify States party to the PCT on the front pages of pamphlets publishing international applications under the PCT.

AM	Armenia	GB	United Kingdom	MW	Malawi
AT	Austria	GE	Georgia	MX	Mexico
AU	Australia	GN	Guinea	NE	Niger
BB	Barbados	GR	Greece	NL	Netherlands
BE	Belgium	HU	Hungary	NO	Norway
BG	Bulgaria	IE	Ireland	NZ	New Zealand
BF	Burkina Faso	IT	Italy	PL	Poland
BJ	Benin	JP	Japan	PT	Portugal
BR	Brazil	KE	Kenya	RO	Romania
BY	Belarus	KG	Kyrgystan	RU	Russian Federation
CA	Canada	KP	Democratic People's Republic of Korea	SD	Sudan
CF	Central African Republic	KR	Republic of Korea	SE	Sweden
CG	Congo	KZ	Kazakhstan	SG	Singapore
CH	Switzerland	LI	Liechtenstein	SI	Slovenia
CI	Côte d'Ivoire	LK	Sri Lanka	SK	Slovakia
CM	Cameroon	LR	Liberia	SN	Senegal
CN	China	LT	Lithuania	SZ	Swaziland
CS	Czechoslovakia	LU	Luxembourg	TD	Chad
CZ	Czech Republic	LV	Latvia	TG	Togo
DE	Germany	MC	Monaco	TJ	Tajikistan
DK	Denmark	MD	Republic of Moldova	TT	Trinidad and Tobago
EE	Estonia	MG	Madagascar	UA	Ukraine
ES	Spain	ML	Mali	UG	Uganda
FI	Finland	MN	Mongolia	US	United States of America
FR	France	MR	Mauritania	UZ	Uzbekistan
GA	Gabon			VN	Viet Nam

CALL MANAGEMENT SYSTEM WITH CALL CONTROL
FROM USER WORKSTATION COMPUTERS

BACKGROUND OF THE INVENTION

This invention pertains to telephone switching systems
5 in general.

Business communication has taken two separate paths.
One involves telephone conversations and the other involving
computer communication.

Until now, business telephone communications have been
10 based upon the approach that each individual controls his
own call traffic through multiple buttons on proprietary
telephone instruments and/or simple commands entered through
"hookflash" or the telephone keypad. Further, the
architecture and philosophy applied to business PBXs or
15 other telephone switches is limited to the "switching" of
calls, such as incoming calls, to internal stations or
internal stations to internal stations. This approach
strictly avoids operation based upon "call content" such as
the type of call, from whom it originates, etc. The limited
20 capabilities of the multi-button telephone instruments and
the lack of awareness of call content severely restrict the
capabilities and features available and thus reduce the
overall effectiveness of the business telephone systems of
the past.

25 The focus of computer technology has become the desktop
workstation computer attached to one or more business
enterprise-wide, high-speed digital networks which
interconnect the workstation computers of business

enterprise's employees with a variety of information servers, communications and computing devices. The business enterprise's digital network may be a combination of Local Area Networks LANs and Wide Area Networks WANs attached
5 together via a variety of transmission media augmented by the Internet. These corporate communications worlds, i.e., business enterprise's digital networks and the public switched telephone network PSTN remain separate and distinct until now.

10 SUMMARY OF THE INVENTION

In accordance with the invention, a Call Management System is provided for handling business communications. The system alters the architecture and philosophy of the past, providing the users an array of new features and
15 functions and expanded existing features.

A Call Management System provides for the real-time management of incoming voice calls by called parties. Real-time call management enables the called party to know who is calling before the call is accepted and, thus, to establish
20 the likely priority of the call and decide how best to handle the call before his telephone rings. This method of call handling is intended to improve significantly the efficiency of the called party's interactions with customers, vendors, coworkers, and others. Each called
25 party is notified via his/her computer terminal of each incoming call and the caller's identity, even when the called party's extension is already busy, allowing the called party to choose the appropriate handling of each

incoming call before ringing the extension (hold, transfer, put through, send to voice mail, etc.

In accordance with the invention, calls to an organization are directly controlled through networked user workstation computers, not telephone instruments, a call
5 management computer intercepts telephone and data trunks which link the business to the telephone provider's central office. The call management computer interacts with and controls telephone and data trunks connecting with the
10 telephone service provider.

The call management computer receives and answers all calls from the telephone provider's central office, determines the type of call voice, fax, data, determines for whom the call is intended the called party, and proactively
15 determines who is the calling party. This information determines how the call will be handled. Proactive caller identification is used to identify the caller by interacting directly with the caller to obtain an identifiable telephone number or the caller's spoken voice
20 which are then identified through specialized primary or secondary Caller ID databases or a voice name database.

Call alert information is transferred via operator or digital network interconnecting workstation computer to the called party's workstation, even when the called party's
25 telephone extension is busy. The called party instructs the call management computer via the digital network what to do with the calls in progress .

The call management computer also provides for call handling rules to be defined by the business organization or by the system users. These rules, called "VIP rules", are an adjunct to the called party's direct control and provide
5 for special handling of important individuals, groups or even for all callers.

The call management computer either receives control commands from the called party or operates in accordance with an appropriate VIP rule and responds to the calling
10 party accordingly by, for example, playing out recorded voice messages, receiving additional information from the caller, transferring the call to the called party, to voice mail or elsewhere either within or outside the organization.

One significant advantage of the Call Management System
15 is that it provides system users with the many unique features and functions while requiring nothing more than simple "POTS" (plain old telephone service) telephones or headsets instead of expensive multi-button proprietary business telephone instruments.

20 The Call Management System also functions as an outbound call processor, working in conjunction with software in each user's workstation to provide outbound call processing services. The personal call logs can be reviewed by a user and used to return missed phone calls through a
25 point-and-click interface. A database containing caller identification information may also be used on-line for outdialing calls to selected people, all without the need for manual dialing.

The Call Management System creates reusable "voice pathways" from the call management computer to the called party when it is appropriate to put a call through to a destination because of user selection or VIP rule processing. Voice pathways, once created, are reused repeatedly so long as the destination has calls in process. This enables rapid switching between calls with only the click of a workstation mouse and avoids the typical operation of establishing and tearing down entire calls in order to switch between them.

Real-time protocol conversion is provided between central office trunks and PBX trunks of the Call Management System. This allows the system to receive new or different types of services from the telephone provider while still connecting to and utilizing existing telephone systems which cannot otherwise accept the new capabilities directly. It also permits the Call Management System to utilize directly the user's telephone instruments or headsets, removing the need for a separate PBX or other switch. "Conversion" between different trunk circuits allows the system's many new features and functions to be implemented without upgrade of the organization's legacy PBX or other switch or alternatively as a replacement for an existing PBX.

The system monitors and controls the individual trunk circuits obtaining call content information and directly interacts with the caller to handle voice, Fax and data calls automatically in any combination.

A Call Management System in accordance with the invention treats all calls external and internal in the same way, allowing the transferring and conferencing of calls from inside to outside, outside to outside, or in any other combination. This removes the historical limitations on the handling of calls depending upon their source.

The Call Management System provides for the use of a single unique telephone number for each user. This "one number" is used to receive, identify and automatically handle all the user's voice, fax and data calls, one or several at a time using multiple trunk circuits. The use of only one number per user significantly reduces the costs, complexity, inefficiency and confusion of having multiple different telephone numbers for different functions.

Proactive caller identification is provided by using direct system interactions with the calling party. Predetermined messages and acquired responses are used to identify the caller for the called party. This provides the system user and call management system with knowledge of who each caller is so that appropriate priority and special handling can be applied to each call.

Specialized databases containing caller information are used to identify callers as part of Proactive Caller Identification.

The call management computer automatically answers each call, identifies the called party, determines the call type and identifies the calling party. The call management computer alerts the called party system users through the

organization's local area or wide area networks or via the Internet, providing the called party direct call control via their workstation.

Users may utilize the call management system from
5 remote locations having the same features and functions as though they were onsite.

A system user can handle multiple calls at the same time, knowing who each caller is and applying appropriate priority to each call, eliminating "voice-mail-jail" since
10 only humans, not machines, send callers to voice mail and reducing the incidence of "telephone tag". This capability improves the user's ability to service multiple customers at the same time, as well as saves the time and costs of the otherwise inevitable "telephone tag".

15 In accordance with the invention, certain callers may be identified as "VIP" callers. When an incoming call is identified as originating from a VIP caller, special handling of the call is initiated. The special handling may include personalized voice messages in the user's own voice,
20 user-generated voice "menus" for the caller, receipt of and routing based on caller-entered information, special call rerouting inside or outside, including "follow me" and "find-me" rerouting of the call to the user, even when the user is out of the office, and/or a distinctive ringing
25 sound to alert the user. "Page me" or "Beep me" features are also included, even for calls which are routed to voice mail or elsewhere.

The system routes or conferences calls from any station directly connected to the system, connected to the system via a PBX or other switch, or connected to the system via the public service telephone network or via Internet. The
5 Call Management System views all sources and destinations as equivalent, only differing in their technological access requirements.

"Call tags" which may be digital, text or voice messages, may be attached to voice calls by any system user
10 to provide additional information to other system users to whom the call may be transferred or conferenced.

The Call Management System identifies and automatically receives Fax and data calls directed to each individual system user. Once received and stored in the call
15 management database, the user is alerted to the presence of the file and allowed to transfer it to his/her workstation for further examination or use. Likewise, Faxes or data files can be sent to selected or specified receivers through the Call Management System with individualized Fax banner
20 information for each user.

Summaries are maintained of all incoming and outgoing calls in an interactive, real-time, user-accessible "call log" portion of the Call Management Databases, allowing the called party to know who called, when they called, which
25 calls were missed even if no voice mail or other form of message was left, and to return calls automatically through simple mouse clicks.

A single telephone call can retrieve voice messages, e-mail, Fax and data messages even though in different forms and stored in different places. Users are provided a variety of retrieval mechanisms including: sending to a
5 remote Fax machine anywhere in the world, or sending to a remote computer. This improves the ability for traveling and at-home users to stay in touch with all their information and thus their customers and prospects.

Voice mail-jail is prevented because only humans, not
10 machines, send callers to voice mail. The Call Management System transfers callers to voice mail when system users request or because of their VIP rules, it alerts users when voice mail exists for them to hear and it utilizes voice mail access to provide "One-Call Message Retrieval" of
15 user's e-mail, voice mail, Fax, and data.

The Call Management System monitors the current status of all system users and makes status information available to all other system users on demand.

BRIEF DESCRIPTION OF THE DRAWINGS

20 The invention will be better understood from a reading of the following detailed description in which like reference numerals designate like elements and to which:

Fig. 1 is a diagram of a Call Management System;

Fig. 2 is a block diagram of a call management
25 computer;

Fig. 3 is a block diagram of a digital signal processor;

Fig. 4 is a detailed block diagram of a portion of the digital signal processor of Fig. 3;

Fig. 5 is a diagram showing how callers are identified;

Figs. 6a through 6e show components of the call management window as they appear at a workstation display;

Fig. 7 shows components of call management windows for VIP rule creation and management;

Fig. 8 shows a Fax handling display;

Figs. 9a and 9b show components of call management windows;

Figs. 10a and 10b show "copper bypass" configurations for Call Management System fault tolerance.

DETAILED DESCRIPTION

1. Overview
 - 1.1 General
 - 1.2 CO Trunks
 - 1.3 PBX Trunks
 - 1.4 DSP Processing & Switching
 - 1.5 Digital Data Networks
 - 1.6 Call Management Databases
 - 1.7 Call Management Computer
 - 1.8 Call Reception
 - 1.9 Call Origination
 - 1.10 "One Number" Processing
 - 1.11 Called Party Identification
 - 1.12 Call Type
 - 1.13 Proactive Caller Identification
 - 1.14 VIP Rules
 - 1.15 Notification and Control via the Called Party's Workstation Computer
 - 1.16 Call Management
 - 1.17 "Answer" a Call
 - 1.18 "Transfer"
 - 1.19 "Send to Voice Mail"
 - 1.20 "Conference"
 - 1.21 "Hold"
 - 1.22 "Mute"
 - 1.23 "Record" and "Playback"
 - 1.24 "Hang Up"
 - 1.25 "Outdial"
 - 1.26 Calls Received for Non-System Users
 - 1.27 Predefined Call Routing
 - 1.28 Calls Originated by Non-System Users

- 1.29 Telephone Requirements
- 1.30 International CallBack
- 2. VOICE PATHWAYS
- 3. REAL-TIME PROTOCOL AND SIGNAL CONVERSION
- 5 4. INTELLIGENT CALL MANAGEMENT THROUGH REAL-TIME DSP VOICE AND DATA PROCESSING AND CIRCUIT SWITCHING
 - 4.1 DSP Subsystem
 - 4.2 Computer Signal Bus Interface
 - 10 4.3 Dual-Port RAM
 - 4.4 DSP Signal Processing Task
 - 4.5 External Connectivity
 - 4.6 DSP Motherboard
 - 4.7 DSP Daughterboard Block Diagram
 - 15 4.8 Trunk Interfaces
 - 4.9 PBX Connections
 - 4.10 Telephony Signal Buses
 - 4.11 Circuit Switches
- 5. "ONE NUMBER" RECEPTION OF VOICE, FAX, DATA CALLS
- 6. PROACTIVE CALLER IDENTIFICATION
- 20 7. CONTINUOUSLY-IMPROVING CALLER IDENTIFICATION DATABASES
 - 7.1 Calling Number Databases
 - 7.2 Voice Name Identification
- 8. CALL NOTIFICATION & CONTROL VIA THE DIGITAL NETWORK WORKSTATION COMPUTER
 - 25 8.1 Call Notification of the Called Party
 - 8.2 Customer Logo
 - 8.3 User Status
 - 8.4 The Message Board
 - 30 8.5 "FAX" Notification
 - 8.6 "Flash" Mail Notification
 - 8.7 "e-mail" Notification
 - 8.8 "Voice-mail" Notification
 - 8.9 User's Call Status
 - 35 8.10 Call Alert Box
 - 8.11 Workstation Real-Time Call Controls and Management
 - 8.12 "Directory" Support
 - 8.13 Call Origination
 - 8.14 "Outside" Employee Support
 - 40 8.15 "Group Secretary" Support for Calls to Specified Groups of Employees
 - 8.16 "Meeting" Support for Users Away from their Workstation
 - 8.17 "Specialty-List" Support for Special Employee Groups
 - 45 8.18 Feature Activation
 - 8.19 TAPI Client
 - 8.20 Automatic Updating

- 9. MULTIPLE CALL HANDLING USING A SINGLE EXTENSION
- 10. USER-DEFINED VIP CALL HANDLING
 - 10.1 Temporary VIP Rule Usage
 - 10.2 Advanced message notification
- 5 11. ROUTING CALLS INSIDE OR OUTSIDE THE ORGANIZATION
- 12. "CALL TAGS"
- 13. FACSIMILE FAX AND DATA CALLS
 - 13.1 Receiving Fax and Data Transmissions
 - 13.2 "FAX" Notification
 - 10 13.3 Unique Call Routing for Faxes or Data
 - 13.4 Special Data Calls
 - 13.5 Laptop Data Calls
 - 13.6 Outgoing Fax and Data Transmissions
 - 13.7 Retrieving Fax or Data files via "One-Call"
- 15 Message Retrieval
- 14. USER-ACCESSIBLE CALL LOGS
- 15. "ONE-CALL" MESSAGE RETRIEVAL
- 16. VOICE MAIL HANDLING
 - 16.1 Transferring Callers to Voice Mail
 - 20 16.2 Alerting System Users to New Voice mail Messages
 - 16.3 Integrated Voice Mail Subsystem
- 17. USER STATUS
- 18. FAULT TOLERANCE AND "COPPER BYPASS"
 - 18.1 "Copper Bypass" Fault Tolerance
 - 25 18.2 "Dual-System" Fault Tolerance

1. Overview

1.1 General.

Fig. 1 is an overall block diagram of one embodiment of the improved Call Management System, in which call control is provided by the user through a networked workstation computer, not a conventional telephone instrument. Fig. 1 shows the organization's environment with its Local Area Network and/or Wide Area Network (LAN/WAN), an on-site system user with a LAN/WAN based workstation, a PBX or similar switch, voice mail and a call management computer. In Fig. 1, an organization utilizing the Call Management System is clustered at the bottom of the figure and the outside world of callers and system users is clustered at the top. The organization's calls are handled using a call management computer which is placed so as to intercept telephone and data trunks between the telephone provider's central office and the organization's PBX or other switch (or as its replacement). Also shown are a work-at-home system user with workstation connected via the Internet, a voice caller at a pay phone as well as Fax and data callers all connecting through the public switched telephone network.

All central office calls ring directly into the Call Management System, the system has direct access to all information being provided by the central office. Since the system gets the "first look" at all incoming calls, it can direct and process calls according to user requirements.

In the Call Management System of Fig. 1, call control is provided through a user workstation 114 to provide new and improved capabilities for the user and substantially eliminating the shortcomings and disadvantages of past systems.

Fig. 1 shows pictorially the public switched telephone network (PSTN) with voice 118, Fax 119, a call management system 99 coupled to the public switched telephone network 100 through a telephone central office (CO) 103. The call management system 99 includes a PBX or similar switch 104 and connections to user telephone instruments 106. A digital data network 109 attaches to user workstation computers 114a - 114n. The digital data network of the illustrative embodiment is a conventional Local Area Network (LAN) or Wide Area Network (WAN). In Fig. 1, two different types of system users are shown, the first is an in-house user 113 associated with workstation 114a and telephone instrument 106a while a second user is a work-at-home or traveling employee with a workstation or laptop computer 114p attached remotely via the Internet or WAN extension of the LAN 109, through ISDN or otherwise. The PSTN allows access to/from the call management system 101 via voice communication device 118, fax device 119, data 120.

A call management computer 101 is placed so as to attach to five separate interfaces described below.

1.2 CO Trunks.

Call Management System 99 is coupled to central office 103 via Central Office trunks 102 for both voice and data connections.

CO trunks 102 includes a variety of trunks, including
5 analog, DID, ISDN, T-1, DID over T-1, 800/900 T-1 services,
data, and Internet. The central office 103 is
interconnected within the public switched telephone network
100 via Local Exchange Carriers, Inter-exchange long-
distance Carriers, Cable companies, RF or satellite
10 carriers, digital Internet providers or any other types of
voice or data carriers. CO trunks 102 may include multiple
individual "circuits" ISDN, T-1, etc. which carry voice
and/or data for individual calls.

Voice calls over Internet and similar means are
15 processed utilizing conventional digital techniques but are
then fed into the system as though they were voice trunks.
For the purposes of this description, CO trunks include
Internet connections.

Call management computer 101 is configured and
20 programmed to appear to telephone service providers 103 as
though it is a business PBX or other business telephone
switch and/or an Internet or other data server or node.

1.3 PBX Trunks.

Within the call management system 99, PBX trunks 105
25 are the means by which the Call Management System 101
provides voice or data connections to system users or
workstations or other devices within the business 99. For
traveling or work-at-home users 111, access to the outside

using CO trunks is considered just a part of PBX trunk access, e.g., voice calls to an at-home system user's 111 telephone 106p or Internet voice or data connections.

"PBX" includes a variety of different telephone switches including classical private branch exchanges PBXs, 5 automatic call directors ACDs, key telephone sets, or integrated switches within the call management computer 101. Telephone instrument 106a - 106n, as shown as physical telephones but may also include headsets, earpieces, 10 computer sound systems, isochronous network technology such as isoEthernet and ATM, and other means of providing a voice or data connection to a user.

The call management computer 101 may attach to the organization's PBX or other telephone switch 104 through PBX 15 trunks 105. The call management computer can sit in front of virtually any type of switch. No switch-specific hardware or software is required for integration. PBX trunks 105 may be analog, DID, DISA, ISDN, T-1, DID over T-1, 800/900 T-1 services or other available types. in all 20 available variations and combinations. In addition, the call management computer 101 may be connected directly to the organization's telephone instruments 106a - 106n or directly to the user's workstation 114a - 114n for voice or data connections in place of a switch 104.

25 PBX trunks may or may not be of the same kind and/or number as the CO trunks 102. The Call Management System may provide a one-to-one direct relationship between CO trunks 102 and PBX trunks 105 or it may provide protocol

"conversion" between differing CO and PBX trunk types and/or numbers. PBX trunks also include direct connections to the user's telephone instruments 106.

The call management computer 101 is so configured and
5 programmed that it appears to the business PBX or other switch as though it is a central office and/or it appears to the direct telephone instruments 106a - 106n as though it is a business PBX switch such as 104.

1.4 DSP Processing & Switching.

10 Trunk interfaces 203, 206, circuit switches 204 and DSP digital signal processors 208 interact with and control the CO and PBX trunks under the overall control of the call management computer 101.

All CO trunks 102 and PBX trunks 105 are attached to
15 the call management system through appropriate trunk interfaces 203 and PBX trunk interfaces 206. The interfaced trunk signals are further attached through circuit switches 204 and high-speed telephony buses 210 to each other and to special DSP's 208.

20 The configuration of the call management computer 101 with individual interface boards 203, circuit switches 204, DSP processors 208 and the high-speed buses 210 provide means for real-time sensing, switching and management of calls and the means for the call management computer 101 to
25 appear to the central office 103, through the CO trunks 102, 202, as a business PBX 104 or other switch and/or a server computer for data functions. This configuration further permits computer 101 to appear to the business PBX or other

switch 104 or to the user's telephone instrument through the PBX trunks 105, 205 as a central office switch such as 103 and/or a data server.

1.5 Digital Data Networks.

5 Notification of events and control over multiple calls is accomplished independently of the organization's PBX or other switch system even if the user's telephone instrument 106a - 106n is currently busy because the digital networks 109 are separate from and independent of the user's
10 telephone instrument 106 or telephone system 104.

The call management computer 101 attaches to the organization's digital data network including a LAN as well as Internet and/or other external WAN networks such as Internet via interfaces 209, 213 and 214, through which it
15 has immediate access to the user workstations, whether in-the-office 113 or at the site of a remote user 111. These networks operate independent of whether the user's telephone instrument 106 is busy or not. The digital networks 109 are used by the call management computer 101 to alert called
20 users such as users 111 and 113 to incoming voice calls and newly received Fax, voice or data messages and for receiving back user controls of all types from the user's workstation 114. In addition the digital networks 109 provides access to the organization's LAN server computers 110 for e-mail,
25 voice mail, database, Internet access and other services.

1.6 Call Management Databases.

The call management system 101 utilizes a variety of interactive call management databases 215 for functions

including: system and user configurations, primary and secondary caller identifications and voice caller identification, VIP rules, phone directories, Fax and data file storage, voice message storage, user-accessible call logs and many other functions. These on-line, real-time databases 215 may reside on the call management computer 101 itself or elsewhere on the digital network, e.g., on a LAN-based database server 110.

The Call Management System structure of the embodiment includes call management computer 101, the CO Trunks 102, the PBX Trunks 105, the trunk interfaces 203, circuit switching 204 and DSP processing 208, the organization's digital network(s) 109, 209 and the call management databases 215. However, implementation may be in various combined or extended ways, such as when the call management computer 101 is built into the central office 103 or into a PBX or similar switch 104. The call management computer 101 may replace the PBX and control the organization's telephone instruments 106 directly.

1.7 Call Management Computer.

The call management computer 101 is configured as shown in Fig. 2. It is based on an industry-standard computer with processors, memory, power supply and cabinetry. The computer 101 is coupled to a data bus 211. The data bus has connections to LAN interface 209 and disk memory which stores Call Management Databases 215. The databases may alternatively reside on the digital network system 109. The data bus 211 is connected to interfaces for Digital Internet

connections 213 and bulk calling line identification BCLID data link 214 to the central office.

The telephony subsystem ties together the CO trunk 102 and PBX trunks 105 through their specific trunk interfaces 203, 206 and circuit switches 204 to the telephony signal buses 210. Each of the trunk interfaces 203, 206 is also coupled to the computer data bus 211, through which the computer processors 201 receive information and provide control and data to both the CO trunk interface 203 and its circuit switches 204. The DSP digital signal processors 208 include multiple DSPs. The multiple DSPs as needed are attached to the telephony signal buses 210 through switches 204 and to the computer data bus 211 through which they provide information to the computer processor 201 and receive back control and data e.g. voice messages to play out to the caller. For voice-over-Internet or similar digital connections, voice interface board 207 is connected to the computer data bus 211 and through its own circuit switches 204 to the telephony signal bus 210, through which the voice connections can be made to/from any telephone instrument 106.

1.8 Call Reception.

Typical call paths 121, 221 are shown on Figs. 1 and 2. The in-band call information from central office 103 is sent through a CO trunk 102 to the call management computer 101 where it attaches through an appropriate CO trunk interface 203 and circuit switch 204 to the telephony signal buses 210. For each trunk/circuit, the call management system

assigns one or more DSP processors 208 connected to the telephony signal bus 210, to provide a monitoring and control link 219 for that call.

An incoming call such as from the payphone caller 118 or the Fax caller 119 or data callers 120 is routed through the PSTN 100 to the central office 103 and then to the call management system 99 through a CO trunk 102. The assigned DSP 208 and/or CO interfaces 203 monitor for an incoming call analog or digital signals in any available form, appropriate to the type of trunk and/or circuit.

When the call is presented by the CO 103, the call setup commands are recognized through the trunk interface 203 or through the associated DSP 208 and the call management computer processors 201 receives this information via the trunk interface 203 or DSP 208 connections to the computer signal buses 211. Control signals from the call management computer 101 then cause the call to be answered via the same route according to the trunk and circuit type.

At this point in the process, a first call path segment 221a to a DSP monitoring and control link 219 for the trunk and circuit terminates at the assigned DSP 208.

Connections to a system user 113 are created by the call management computer 101 selecting an available, appropriate CO trunk inbound 105 and establishing a call to the PBX 104 or to remote system users over additional trunk 102 to the central office 103. The PBX 104 or CO 103 responds to the call setup commands depending upon the type of trunk and circuit (including voice-over-Internet and

other digital services). These are sensed by the trunk interface 203 or 206 or the assigned DSP 208 and passed to the call management computer 101. Call management computer 101 then controls the appropriate circuit switches 204 to
5 connect the voice pathway from the calling party 118 to the voice pathway to the called party's 113 telephone instrument 106 or via a second call path segment which includes segment 218 and call path segment 221b, leaving the assigned DSP 208 attached to continue providing the DSP monitoring and
10 control link 219.

The call is then put through in a conventional manner by the PBX 104 or CO 103 to the called party's 113 or 111 telephone instrument 106a or 106p where it rings and is answered by the called party 113 or 111 completing the
15 connection between the caller 118 and the called party 113, 111. The typical call path 221 with the associated DSP monitoring and control link 219 is then completed as shown. The voice pathway so created may be reused as described below.

20 The CO trunk interfaces 203 and PBX trunk interfaces 200 and assigned DSP 208 remain active throughout a call or series of calls to a destination, watching for either end to terminate the call, by hanging up the telephone instrument, or otherwise changing the call state while the call
25 management computer 101 watches for the system users 111, 113 to select a command changing the call's state.

1.9 Call Origination.

Calls are originated by system users through their workstation 114. Such originated calls may be destined to any system user 113, 111, a non-system user, or anywhere else in the PSTN 100. Depending upon the destination, the call management computer 101 selects an available, appropriate CO trunk 102 or PBX trunk 105 and establishes the call to the CO 103 or to the PBX 104 or the telephone instrument 106 using appropriate signaling techniques for that trunk or circuit. The call management computer 101 then instructs the circuit switches 204 to connect the call circuits together, "bridging" the originator to the destination and creating the typical call path 118 in Fig. 1 and DSP monitoring and control link 119 as shown in Fig. 2.

The CO trunk interface 203, the PBX trunk interface 206 and assigned DSP 208 remain active throughout each call, monitoring for either end to terminate the call, by hanging up the telephone instrument, or otherwise to change the call state while the call management computer 101 monitors for the system user 111, 113 to select a command changing the call's state.

The call management computer 101 manages the available, appropriate CO and PBX trunks 102, 202, 105, 205 so as to share between non-system user calls established from the PBX or telephone instruments and system user 113, 111 calls established by itself.

The call management computer software runs under Microsoft's Windows NT operating system, a multi-threading,

multi-tasking operating system required by the real-time call management aspects of the system. The Call Management System may be configured as a "client" to the organization's existing digital networks or as a "server" when

5 incorporating Internet or other server functions for the digital network(s).

1.10 "One Number" Processing.

For system users 111, 113, the Call Management System uses only a single DID (direct in dial) or extension number
10 to receive all calls, voice, fax or data in any mixture and number within the limit of the number of available trunks and circuits at any time or all at the same time. The call management computer 101 is programmed to sort them out and handle each appropriately.

15 1.11 Called Party Identification.

After a call is received, the call management computer 101 determines a destination party for the call, either automatically through reception of DID, DNIS (dialed number identification service), ISDN or other signals or messages
20 from the central office 103 as detected by the trunk interface 203 or the assigned DSP 208 or, alternatively, a call attendant feature of the Call Management System.

In Call Attendant mode, the call management computer 101 instructs the DSP 208 to play out one or more voice
25 messages from the call management database 215 asking the caller 118 to identify the destination party by name, spelling, extension number or otherwise. The DSP 208 receives the information from the calling party 118 and

passes it to the call management computer 101 where the called party 111 or 113 is identified through the digits entered, through voice recognition or otherwise. The called party's extension number is found or verified using the call management database 215.

For voice over Internet or similar techniques, the caller is provided and fills in a "form" which includes: the name of the caller, the name of the called party and other appropriate information.

1.12 Call Type.

The incoming call type voice, Fax or data is also determined using the DSP 208, which searches for appropriate signaling from the call source 118 e.g. none for voice, or CNG for Fax, specified DTMF, carrier or other signals for data whether files, video data, video conferencing, etc. in analog or digital form.

For non-voice calls to system users, the attached DSP 208 is instructed to switch to the appropriate Fax or data mode and to receive the transmission automatically for storage in the call management database 215 and later use by the called party 111, 113 or to transfer the call automatically to an appropriate extension, e.g., for video conferencing.

1.13 Proactive Caller Identification.

The identity of the voice caller 118 is determined either automatically through reception of Caller ID, ISDN, ANI, BCLID or other information from the central office 103 as received by the trunk interface 203, the assigned DSP

208, the BCLID data link 214 or otherwise. Depending upon what information was received, if any, Proactive Caller Identification may then use direct interaction with the caller 118 and the Caller ID databases 215 for additional information. Proactive Caller Identification is described in Section 6 and the Caller ID databases are described in Section 7.

1.14 VIP Rules.

Specific rules, called "VIP rules", are created to specify special handling for important callers, sets of callers or even for all callers. These VIP rules precede and augment direct user controls and are described in Section 10.

1.15 Notification and Control via the Called Party's Workstation Computer.

Voice calls destined for system users either working in the office 113 or outside the office 111 are handled by alerting the called party at his workstation 114 through sending a message from the call management computer 101 across the digital network 109 to the user's workstation 114 and thus to the user's call management window 115 which "pops up" onto the user's workstation screen. The user then controls the call through selections made using his call management window 115 and its subscreens. This procedure, the windows and the user's functions are described in Section 8.

1.16 Call Management.

Once the call type, called party and caller are identified, the call management computer 101, 201 handles these calls based first on any applicable VIP rules and then on commands from the user, via their workstation call management window 115. A call is "held" and manipulated by the call management computer 101 throughout answering of a call, identification of the call type, identification of the called party, proactive identification of a calling party, playing out messages to the caller, receiving information received from the caller, VIP rule handling and/or notification of the called party 113. The typical call pathway 221, 219 is terminated at the assigned DSP 208 and is not passed beyond.

Some of the call functions which may be exercised by a system user are described in the following paragraphs insofar as what happens with the call management computer 101. Detailed descriptions of the call management window 115 and the user's functions, controls and management using their workstation 114 are provided in Section 8.

1.17 "Answer" a Call.

A system user such as user 111 or 113, may select the "Answer" function for a call announcement. If the user has no calls currently active, the call management computer 101 selects an available CO trunk (inbound trunk 105 for user 113 or outbound trunk 102, for user 111) and establishes a call to the PBX 104 or the central office 103. The PBX 104 or central office 103 responds to call setup commands depending upon the type of trunk and circuit. Call set up

signaling is sensed by the trunk interface 203 or 206 or an assigned DSP 208 and passed to the call management computer 101 which then controls the appropriate circuit switches 204 to connect the voice pathway from the calling party 118 to the voice pathway 121 to the called party's 113 or 111 telephone instrument 106a or 106p, leaving the assigned DSP 208 attached as well to continue providing the DSP monitoring and control link 219.

The call is then processed conventionally by the PBX or CO to connect to the called party's 113 or 111 telephone instrument 106a or 106b where it rings and is answered by the called party 113 or 111 to complete the connection between the caller 118 and the called party 113 or 111. The typical call path 221 with the associated DSP monitoring and control link 219 is then completed as shown. The voice pathways so created may be reused as described in Section 2.

For cases where the Call Management System is connected in the central office 103 and replaces the PBX and controls the telephone instruments directly, the process is basically the same.

If a system user such as user 113 or user 111 currently has an active call, the voice pathway 121 already exists and the user's current call will be moved to "hold" or "hang Up" mode as defined by the user and the voice pathway switched immediately to the new caller (see "Transfer" below).

The CO trunk interfaces 203 and PBX trunk interfaces 206 and assigned DSP 208 remain active throughout a call or series of calls to a destination, monitoring for termination

of the call by either end through hanging up the telephone instrument or otherwise changing the call state. Call management computer 101 monitors for the system users 111 or 113 to identify selection of a command from the user's call management window 115 to change the call's state.

1.18 "Transfer".

The "Transfer" function is used to cause a received call to be transferred to another destination either inside the business 99 or to any destination coupled to the PSTN 100. Transferring a call requires the user to select a "Speed-Transfer" button or a "Transfer" screen from which he may select a destination from a directory or the user may type in the phone number to use for the destination.

To transfer a call to another destination, the call management computer 101 receives a transfer message from a user's call management window 115 via the digital networks 109, the call management computer 101 instructs switches 204 to disconnect the voice path 121, instructs the appropriate trunk interface 206 to "hang up" the call to the user if appropriate and instructs the DSP 208 to return to call monitoring.

If the new destination is a system user, call management computer 101 checks for any appropriate VIP rules for this calling party and the called party and processes the call as specified by the VP rules. Otherwise, call management computer 101 alerts the called party and awaits user control.

If the destination is not to another system user, the call management computer 101 establishes a new voice pathway to the destination wherever it may be, instructs the appropriate switches 204 to connect the voice pathways together 221 and controls the trunk interface 103, 106 and the DSP 108 to monitor the progress of the call, searching for hang up or change of state at either end.

1.19 "Send to Voice Mail".

One special function provided by the call management window 115 is to send a call to voice mail whether the call is active or not. This is a special variant of the "Transfer" function with a pre-specified destination.

1.20 "Conference".

The Call Management System can conference calls independent of whether the parties are directly coupled to the PBX or are accessed via the central office 103. When a system user 113 selects the "Conference" function for an existing active call or with no active call, he then selects one or more destination parties from the call management window 115 directory and/or types in one or more telephone numbers. The call management window 115 sends a "Conference" message down the organization's digital network(s) 109 to the call management computer 101, 201, whereupon the call management computer 101 alerts the new system users.

As each called system user "Answers" the Conference call, the call management computer 101, 201 creates a new voice path 121, as appropriate, instructs the appropriate

circuit switches 204 to connect the voice paths together to the assigned DSP 208, and instructs the DSPs to combine the signals appropriately to create a conference call.

For "Conference" destinations which are not system users, the call management computer 101, 201 immediately establishes a call to the destination and "bridges" the circuits, as with "Outdial" calls described below.

1.21 "Hold".

A system user can select the "Hold" function for any call currently active. The "Hold" messages are sent by the call management window 115 via the organization's LAN or WAN 109 to the call management computer 101, call management computer 101 instructs the appropriate circuit switches 204 to break both the inbound and outbound portions of the voice path 121 effectively placing a caller on "hold" but providing the user rapid access to the call through simple mouse clicks. During unused time when the calling party would otherwise be waiting, the Call Management System provides "Music on Hold" and/or corporate messages (sales, information, etc.). The caller can terminate any messages at any time by entering a "#".

1.22 "Mute".

A system user can select the "Mute" function for any call currently active. "Mute" messages are relayed via the call management window 115 and sent down the organization's LAN or WAN 109 to the call management computer 101 which instructs the appropriate circuit switches 204 to break just the outbound portion of the voice path from the system user

to the caller leaving the inbound portion active, thus muting the call.

1.23 "Record" and "Playback".

A system user can select the "Record" function for any call currently active. The "Record" messages are relayed via the call management window 115 and sent via the organization's digital network(s) 109 to the call management computer 101 which instructs the assigned DSP 208 to record the call content, sending it to the call management computer 101 which saves it to the Call Management Databases 215 for future replay.

1.24 "Hang Up".

When either calling or called party terminates a call by hanging up or by selecting the "Hang Up" function from his call management window 215, the call path 121 is dismantled by the call management computer 101 instructing the switches 204 to disconnect the voice path, instructing the appropriate trunk interface 203 or 206 and/or DSP 208 to "hang up" the call as appropriate and instructing the DSP to return to searching for a new call. However, either end currently with new calls waiting is kept active as a reusable voice pathway.

1.25 "Outdial".

The users of the system 99 may originate calls to other users located at business 99 or to any numbers outside the business 99. The user utilizes his/her call control window 115 to identify or type in a destination for the call

internal or external and then instructs the Call Management System to dial to that destination.

Workstation 114 sends the dialing control messages via the digital network(s) 109 to the call management computer 101, 201 which, in turn, causes the call to be placed using an available CO or PBX trunk/circuit 102, 105 of the appropriate type through the circuit switches 204. When a call is in process or completed to the destination, a voice path 121 is established to the calling party's telephone instrument 106.

Once established, the system user 11, 113 has available all of the system features for originated calls, as for inbound calls.

1.26 Calls Received for Non-System Users.

Calls received for business 99 employees who do not have appropriate workstations or who do not choose to be system users, or for the organization's voice operator and for dedicated Fax machines and other hardware devices are immediately switched by the call management computer 101 to the PBX 104 or telephone number dialed, and are handled conventionally. For such calls, the call management computer 101, 201 selects an available and appropriate PBX trunk 105, establishes a call to the desired extension controls and the circuit switches 204 to connect the voice paths together. DSP 208 monitors progress of the call and monitors for either end to hang up. This process includes protocol conversion features for CO trunk/circuit 102, which are of different type than the PBX trunk/circuit 105.

1.27 Predefined Call Routing.

Fax or data calls received for specified numbers, such as the business's base number, are accepted as though directed to a specified user, e.g., the organization's operator, who is then expected to sort out and the Faxes send them to the appropriate users or print them.

1.28 Calls Originated by Non-System Users.

Calls originated by non-system users, via their PBX or through their telephone instruments controlled directly by the Call Management System, are handled conventionally except that, the call management computer 101 receives the call establishment from the PBX 104 through the PBX trunk/circuit 105 and passes it on to the central office via an available CO trunk circuit 102, connecting the circuits together via appropriate circuit switches 204. The user is unaware of this process and sees no difference from conventional telephone usage.

1.29 Telephone Requirements.

One significant advantage of the Call Management System is that it provides system users the many unique features and functions described here while requiring nothing more than plain old telephone services (POTS) telephones or headsets instead of expensive multi-button proprietary business telephone instruments. None of these features require the telephone instrument to be anything more than just a voice path to the user's ear and mouth.

1.30 International CallBack.

The Call Management System provides a "CallBack" subsystem with which a calling party places a call from a foreign telephone, the system receives the call and telephone number, then terminates the call and immediately
5 dials the caller back at the number received. This process saves significant telephone expenses compared with the costs of calls from many foreign countries.

2. VOICE PATHWAYS

When a call is put through to a system user, the call
10 management computer 101 creates a reusable "voice pathway" 121 to the called party either an in-house user 113 or an external user 111. Voice pathway switching, rather than establishing and tearing down multiple separate calls,
15 provides the ability to switch rapidly between multiple calls, on demand, based on the user's changing priorities through simple point-and-click mouse, keyboard or menu operations.

Fig. 1 shows two re-usable voice pathways 121, one to the "in-house" system user 113 via PBX trunks 105 and the
20 organization's PBX 104 to the user's telephone instrument 106 and another to the "at-home or traveling" system user 111 via a CO trunk/circuit 102 to the central office 103, and then via the PSTN 100 ultimately to the user's telephone instrument 106. Both of these are valid cases, even though
25 they utilize different CO and PBX trunks of any appropriate type. Note that the Call Management System does not care whether the called party is at an in-house extension or is not directly connected to the call management system but is

anywhere reachable via the PSTN or through voice over Internet or some other network.

A voice pathway 121 is created by the call management computer 101 in any of a variety of ways:

- 5 1. Placing a call through the PBX trunks 105 and the organization's PBX 104 or other switch to a called party's extension 106;
2. Activating directly a called party's telephone in the case where the call management computer 101 directly
10 controls the telephone instruments 106;
3. Dialing out through the PSTN to a remote called party 111;
4. Connecting to a called party using an external network such as the Internet;
- 15 5. Connecting through remote links to another of the organization's PBX or other switches;
6. Passing voice over the organization's communications infrastructure within the site or external to
 it;
- 20 7. Playback of recorded voice messages may be done via a "Voice Pathway" created to the user's telephone instrument 106 or via the "Data Path" transferring the voice message to the user's workstation to be played out via the workstation's sound capability.
- 25 8. Any other such means which can establish a voice connection to a user's telephone instrument as defined.

Once established, the voice pathway 121 is used for the entire duration of that call and all other calls dialed or

transferred to that same destination, until all such calls have been processed and the voice pathway is no longer needed.

Once a voice pathway is established to a system user such as user 113 or user 111, the calls being held in the call management computer 101 for that user may be rapidly "switched" 204 to a destination voice pathway 121 on demand as controlled by the user 113 or via the user workstation 114 through the call management window 115.

The central office trunk interfaces 203, PBX trunk interfaces 206 and assigned DSP 208 remain active throughout a call or series of calls to a destination, monitoring for either calling or called party to terminate the call or otherwise change the call state. Likewise the call management computer 101 monitors for the system user 113 to request change of the call state, e.g., "hangup", "Hold", etc.. When appropriate, the call path is dismantled by instructions to the circuit switches 204 and DSP 208 from the call management computer 101.

If either calling or called party has other calls waiting, the call management computer 101 does not "hang up" that end of the call path 121. Instead it is kept so that it may be re-used as a voice pathway for the waiting calls. Otherwise, the call management computer 101 instructs the trunk interface 203, 206 and/or DSP 208 to "hang up" the call and return to waiting for another call to be presented.

Voice pathway switching, rather than requiring the establishment and tearing down of multiple separate calls as

conventionally done, provides the ability to switch rapidly between multiple calls, on demand, based on the user's changing priorities.

3. REAL-TIME PROTOCOL AND SIGNAL CONVERSION

5 The Call Management System provides for real-time protocol conversion between central office trunk type 102 and number and PBX trunk/circuit 105 types and number. The number and type of central office trunk/circuits need bear no direct relationship with the number and type of PBX
10 trunk/circuits. This conversion allows the Call Management System's new and expanded features and functions to be implemented using existing telephone systems which cannot otherwise accept new telephone capabilities directly or in a cost-effective manner.

15 As shown in Figs. 1 and 2, the call management computer 101 attaches to central office trunk/circuits 102 from one or more central offices 103 on the one side and through PBX trunk circuits 105 to the PBX 104 and/or directly to telephone instruments 106. Each type of CO trunk and/or
20 PBX trunk analog, analog DID, T-1, DID over T-1, ISDN, Internet or others is attached through its own appropriate type of interface board 203, 206 which converts the trunk signals to standardized bus signals for the circuit switches 204 and telephony signal buses 210 and it also monitors
25 various aspects of the call.

To identify both the calling party 118, 119, 120 and called party 111, 113 as automatically as possible, it would be logical for the organization to elect to subscribe to

modern telephone provider services even though the organization's existing PBX cannot reasonably or cost effectively be upgraded to support such new services. One example of such new services would be ISDN PRI, where the digital "D" channel identifies the telephone number of both the calling party and the called party for each of up to 23 or 24 circuits. ISDN PRI provides a good start toward automating proactive caller identification.

While most central offices 103 can provide ISDN PRI or other new CO trunk/circuit 102, 202 services, existing PBXs 104 are customarily outfitted with old-style analog DID or even simple analog 1FB or other trunks having entirely different signaling and control requirements from the new ISDN PRI. Rather than requiring an expensive or even impossible upgrade of the existing PBX 104, the call management computer 101 provides "Conversion" of the new types of CO trunk/circuits 102 with their new signaling requirements to older PBX trunk/circuits 105 with their older signaling requirements.

New ISDN PRI services are provided by the central office 103 through the CO trunks 102 to the call management computer 101, 201 where the circuits are "converted" to older analog DID services for the PBX trunks 105 to the organization's existing PBX adding all of the Call Management System features and functions without changing the organization's existing PBX investment.

"Conversion" is made possible by the structure of the call management computer 101 with the logical and physical

separation between trunks, where each different CO trunk 102 and PBX trunk 105 has its own unique trunk interface 203 and 206 which converts the unique trunk signals to standardized circuit signals for the circuit switches 204 and telephony signal bus 210. The only thing that is common is that their voice paths can be connected together, when appropriate, using the circuit switches 204 and telephony signal buses 210. The handling of trunks/circuits from one side is independent of and separate from the handling of trunks/circuits from the other, yet their voice paths can be connected together to complete the circuit whenever appropriate, coming in via one type of trunk interface, converting to standard signals and going out via an entirely different trunk interface being "Converted" en route.

Because of this "Conversion" ability, no direct one-to-one relationship need exist between the CO trunk/circuits 102 and the PBX trunk/circuits 105. A special case occurs where the call management computer 101 directly connects to and controls the organization's telephone instruments 206 with no PBX switch 204 at all.

Real-time protocol and signal conversion thus provides a crucial enabling mechanism for all of the new features and functions of the Call Management System using information available through new types of telephone provider services, while still using an existing PBX which cannot otherwise support such services. In effect, the Call Management System only requires the legacy PBX to provide voice paths

to user telephone instruments, to voice mail and other devices ignoring its other existing features.

4. INTELLIGENT CALL MANAGEMENT THROUGH REAL-TIME DSP VOICE AND DATA PROCESSING AND CIRCUIT SWITCHING

5 The Call Management System's unique "Intelligent" call management capabilities are based upon the real-time sensing, control, voice and data processing provided by the call management computer's 101 configuration of DSP processors 208, central office trunk interfaces 203, PBX
10 trunk interfaces 206 and circuit switches 204 through which circuits calls are assigned to one or more DSP processors 208 at all times. The DSPs provide real-time DSP voice and data processing which is the essential means by which the content of each call is monitored and known. The Call
15 Management System monitors call content and uses that information to provide "intelligent" call management, unlike conventional PBXs or other telephone switches, which strictly avoid knowledge of the call content and are conceptually limited to "call switching".

20 The amount of DSP processing power applied up to at least 800 MIPS per system coupled with the hardware sensors of the trunk interfaces 203 allowing the Call Management System to apply a broad range of voice and data processing tasks to each and every call, processing capabilities and
25 power not available in conventional business PBXs or similar switches.

4.1 DSP Subsystem.

Each DSP subsystem consists of a DSP motherboard which attaches to the call management computer 101, 201 via the computer signal buses 211 and to the telephony signal buses 210 through circuit switches 204. In addition, the
5 motherboard supports one to four DSP daughterboards of three DSP processors each 3, 6, 9 or 12 DSPs per subsystem with 100, 200, 300 or 400 MIPS of processing power.

Each call management computer 101, 201 utilizes one or more such DSP subsystems.

10 The commercially available Analog Devices DSP ADSP-2181 is used for the DSPs, operating at 16.67 Mhz 33 MIPS with 32K bytes of program RAM and 32K bytes of data RAM. DSP daughterboards are populated on the DSP motherboard as required to provide system support for broad categories of
15 services:

"Call Monitoring" DSPs are those assigned to support the actual number of existing CO and PBX trunks, monitoring and controlling individual calls e.g. call progress monitoring, voice playback, etc. Each call monitoring DSP
20 in this implementation typically can handle four through circuits/calls both CO and PBX sides for a total of 12 to 48 pairs per DSP subsystem.

"Special function" DSPs provide special functions as required for each specific system e.g. voice recognition,
25 text-to-speech, etc.

Because of the anything-to-anything circuit switching capabilities of the Call Management System, DSPs can be

assigned to any circuit/call as needed to support any particular function or set of functions.

4.2 Computer Signal Bus Interface.

The DSP motherboard connects to the call management
5 computer 101 through its interfaces with the computer signal
buses 211 through which the call management computer's
software drivers control, monitor and pass information
between the call management computer processors and memory
201, the call management databases 215, the DSP motherboards
10 and the DSP processors 208 on daughterboards.

The DSP motherboard uses an industry standard PCI bus
interface with industry-standard "plug-and-play" support:

1. Assignable interrupt level
2. Assignable shared memory addressing
- 15 3. Assignable control addressing
4. Other fixed and/or dynamically changeable
parameters.

4.3 Dual-Port RAM.

Each DSP has its own 32K bytes of dual-port shared RAM
20 memory which it shares with the call management computer
processors 201. Thus, each daughterboard uses 96K bytes of
shared memory and a fully-populated DSP subsystem uses 384K
bytes of shared memory. The shared memory provides
communications between the DSP and the call management
25 computer's 101, 201 software drivers and minimizes the
overhead of system interruptions external memory delay
states. Shared memory is used for:

1. Passing voice buffers for voice playback and record

2. Passing Fax and data buffers

3. Providing "mailboxes" for control and status
5 information.

4.4 DSP Signal Processing Task.

Each DSP operates with its own Multi-tasking software environment, sharing the available time and MIPS among a series of tasks. The number and choice of which tasks are
10 active at any moment depends upon the state of each of several calls the DSP is handling. Each call is itself considered a "state" machine. These tasks include:

1. DTMF decoding Dual Tone Multi Frequency, with talk-off play-off prevention

15 2. DTMF generation

3. MF decoding and generation

4. Call Progress decoding Dial Tone, Ring back, Busy, Fast Busy based on cadence, etc.

5. Precision Call Progress Decoding based on
20 frequency

6. Call Progress tone generation Dial tone, Ring back, Busy

7. Analog signaling control FXO LS/GS, FXS LS/GS, E&M, E&M Wink, DPO, DPT

25 8. Caller ID decoding FSK modem signaling

9. Caller ID generation FSK modem signaling

10. Voice Playback messages played out to the caller

11. Voice Recording voice name for caller identification, recording of voice messages and recording of calls
12. Voice compression and decompression PCM, ADPCM,
5 etc.
13. Conferencing of calls chimes and voice
14. CNG Fax tone detection
15. Fax Group 3 reception and transmission including
10 CNG tone generation and special Fax identification for
reception and special Fax banner for transmission for each
system user
16. X.36, X.34 and other modem protocols
17. BCLID data reception
18. Text-to-speech conversion
- 15 19. Text-to-Fax conversion
20. Voice recognition
21. Name recognition voiceprint
22. Many other tasks.

Most of these DSP signal processing tasks are not
20 typically available in conventional business PBXs or similar
switches but may available in interactive voice response and
similar equipment. In the future, many more voice and data
processing tasks will be added to the Call Management
System's DSP processors 208, significantly expanding the
25 functions and features of the Call Management System.

4.5 External Connectivity.

Each DSP motherboard also supports the following
external connections:

1. External audio connection for "music-on-hold"
2. External audio microphone input which can be used for voice recording if desired
3. External headphone connection so that calls in progress can be monitored for debug purposes
4. Status LEDs red and green for self-test, board diagnostics and operational external notification
5. "Stay-alive" signal for the "copper bypass" unit.

4.6 DSP Motherboard.

Fig. 3 shows the DSP motherboard block diagram. The DSP motherboard functions primarily as an interface between the computer signal buses 211, the telephony signal buses 210, the DSP daughter boards and their DSPs 308 and internal decoders, sequencers and logic. This architecture utilizes common internal address and controls 315 and data 316 signals from the PCI interface 301 connecting the call management computer's 201 PCI bus 211 to essentially everything on the motherboard 208 and through it to the DSP daughterboards. Each motherboard 208 includes:

1. The FMIC telephony bus circuit switches 204 which provide signal paths to/from the telephony signal buses 210 and the DSP processors 208
2. The address counters 317, chip select circuits 319 and address and memory sequencer 318 which manages the on-board controls
3. DSP and FMIC controls are handled via DSP selects 320, interrupt control register 321 and the mailbox and error register controls 322

4. External audio input for music on hold and headset for debugging are provided 225 by a separate audio circuit.

Each daughterboard interface consists of:

1. Address bus 315
- 5 2. Data bus 316
3. Telephony voice circuits 313
4. Status and error signals to the DSP motherboard buffers and logic 314.

4.7 DSP Daughterboard Block Diagram.

10 Fig. 4 shows the DSP daughterboard. Each daughterboard 2081, 2082, 2083, and 2084 attaches to the DSP motherboard 208 through the daughterboard interfaces address lines 315, data lines 316, telephony circuit buses 313 and status/error lines 314. Each DSP 208, 308, 408 has its own dual-port RAM
15 data memory 410 accessible either from the DSP or from the call management computer 101, 201 via the PCI motherboard interface 301.

4.8 Trunk Interfaces.

The call management computer's 101, central office
20 trunk interfaces 203 support one or more trunks per board, depending upon the type of trunks, with varying number of circuits per trunk typically 1 or 2 T-1 or ISDN PRI to 24 analog, DID or stations. The trunk interfaces 203, 206 provide a variety of different connections, interfaces and
25 features, as is appropriate for each different type, including the following central office and PBX connections:

A. Central Office Connections

1. Loopstart - Ringing detection

2. Loopstart - Loop current detection
3. Loopstart - Loop current direction
4. Loopstart - On/Off hook control
5. Loopstart - Hookflash generation
- 5 6. Groundstart - Ringing detection
7. Groundstart - Loop current detection
8. Groundstart - Loop current direction
9. Groundstart - On/Off hook Control
10. Groundstart - Hookflash generation
- 10 11. Groundstart - Ring ground seizing trunk for
outdialing
12. Groundstart - Tip ground detection of seized trunk
13. AnalogDID - Battery power to trunks
14. AnalogDID - Loop current detection
- 15 15. AnalogDID - Battery reversal wink generation
16. AnalogDID - Reverse battery answer supervision
identifying when the call is answered and when the
station side disconnects
17. AnalogDID - DID decoding of DTMF signals
- 20 18. T-1 Trunks - Signaling type E&M Wink and
Immediate, loopstart, groundstart
19. T-1 Trunks - Wink generation
20. T-1 Trunks - "robbed-bit" signal decoding
21. ISDN PRI - "D" channel digital support
- 25 4.9 PBX Connections
1. Loopstart - Battery power to trunk
2. Loopstart - Ringing generation

3. Loopstart - Loop current detection
4. Groundstart - Battery power to trunk
5. Groundstart - Ringing generation
6. Groundstart - Loop current detection
- 5 7. Groundstart - Loop "open" for idle state
8. Groundstart - Tip Ground seizing trunk for
outdialing
9. Groundstart - Ring Ground Detection of PBX
initiating call
- 10 10. AnalogDID - Loop current detection
11. AnalogDID - Loop current direction detection for
wink and answer supervision
12. AnalogDID - On/Off hook control
13. AnalogDID - DID transmission via DTMF
- 15 14. T-1 Trunks - Signaling type E&M Wink and
Immediate, loopstart, groundstart
15. T-1 Trunks - Wink generation
16. T-1 Trunks - "robbed-bit" signal decoding
17. ISDN PRI - "D" channel digital message support
- 20 4.10 Telephony Signal Buses.

In this implementation, the Telephony signal buses are based on the industry standard Multi-Vendor Integration Protocol (MVIP) which provide for 256 bi-directional voice/data channels, divided into 16 uni-directional or 8
25 bi-directional "streams" of 32 time slots each, operating at 2.048 Mhz. However, the buses could just as well have been based on SCSA, PEB or other types of available standards or conventions — so long as "clear", full-bandwidth circuit

paths are provided among the trunk interfaces 203, 206, 207, the DSPs 208, and their circuit switches 204.

4.11 Circuit Switches.

Trunk interfaces 203, 206, the Internet voice interface
5 207, DSP 208 and others boards connect to the telephony
signal buses 211 through their own circuit switches 214.
The circuit switches are the FMIC Flexible MVIP Interface
Circuit. The FMIC connects the specified time slots of the
telephony signal buses 210 to/from the "on-board" internal
10 circuitry.

At any time, the call management computer's software
drivers can change the circuit switch 204 settings using
commands through the computer signal buses 211. This is the
means through which calls/circuits/voice paths are
15 dynamically "switched" from one point to another, placed on
"hold", or otherwise as described elsewhere.

5. "ONE NUMBER" RECEPTION OF VOICE, FAX, DATA CALLS

Without changing existing information and telephone
systems, the Call Management System provides a single,
20 unique "One Number" for each system user which is his
"personal point-of-contact" and
"never busy" telephone extension (his Telco DID or
equivalent number or his call attendant or DISA extension
number) for all voice, FAX and data communications. This
25 "one number" is used to receive, identify and automatically
handle all the user's voice, fax and data calls, one or
several at a time using multiple trunk circuits, even when
the user is on his/her telephone. Thus, user telephone

extensions are converted into a "never busy" extension for voice, e-mail, FAX and data with direct control from the desktop computer where users exercise direct, real-time control of all calls including call queuing with multiple
5 calls on hold, call transfers, call forwarding and other forms of real-time call processing not currently available. The use of only one number per user significantly reduces the costs, complexity, inefficiency and confusion of having multiple different telephone numbers for different
10 functions.

The Call Management System uses only a single DID or extension number for each user such as user 111 or user 113 to receive all their direct calls, voice, fax or data in any mixture and number within the limit of the number of
15 available trunks and circuits. Various calls to a system user may occur at any time or several may occur at the same time.

The Call Management System uses only a single DID or extension number for each user 111 or 113 to receive all
20 direct calls, voice, fax or data in any mixture and number within the limit of the number of available trunks and circuits. Various calls to a system user may occur at any time or several may occur at the same time. The call management computer 101 is programmed to sort them out
25 handle each appropriately, all at the same time. This "One Number" feature is a significant improvement over the conventional use of multiple numbers for different functions.

Fig. 1 shows four different types of callers: an outside voice caller 118, an inside voice caller 113, an outside Fax caller 119 and an outside data caller 120. These callers all use the same "One Number" to call the same system user 111 and they may do so all at the same time.

So long as a sufficient number of trunks or trunk circuits are available, all of the outside calls will be routed through the PSTN 100 to the CO 103 where they will be sent to the organization via the CO trunks 102, 202 and presented to the call management computer 101. When the calls arrive even if all arrive at the same time, their trunk interfaces 203, 206 and the assigned DSPs 108 receive and answer ALL the calls, determine the called party DID, ISDN or otherwise and determine the call type, voice, Fax or data.

For Fax or data calls, the call management computer instructs the attached DSP 208 to establish a FAX or data call session and to receive the transmission. When complete and stored on the Call Management Databases 215, the call management computer 101, 201 alerts the called party to the new Fax or data files.

For each voice call received from outside, the call management computer 101 with assigned DSP 208 proceeds with proactive caller identification, checks for applicable VIP rules and alerts the called party to the call even if other calls are currently active or waiting.

Thus, for each system user only "One Number" is needed to receive all voice, Fax and data calls from outside or

inside with the Call Management System able to identify and handle each type appropriately, even if multiple calls for the same party arrive concurrently.

This "One Number" ability of the Call Management System removes the typical requirement for each user to have expensive, separate telephone lines and equipment for each different type of call and it also prevents the conventional "busy" signal being received by callers, improving efficiency and obviating starting telephone tag.

6. PROACTIVE CALLER IDENTIFICATION

Proactive Caller Identification is the means whereby the Call Management System augments and improves central office-delivered calling party identification. Even with no central office-delivered calling party identification, Proactive Caller Identification can identify the called party. Call Management System configurations are provided for organizations which can include one or more forms of called party identification from their telephone providers and those which cannot. However, even for those which can, the correct caller identification using central office-delivered information occurs for only a modest fraction of all calls, not from blocked lines, pay phones, cellular phones, etc. thus, proactive caller identification is required in any case.

If no or unusable calling party identification is provided by the telephone service provider, A Proactive Caller Identification of the Call Management System requests the calling party to provide identification of the caller to

the called party. Call management computer 101 utilizes a DSP 108 to access a call management database 215 message to be provided to the calling party 118. A typical message is:

5 "So that I may inform Mr. Johnson of your call, please enter your home or office telephone number or state your name."

The calling party identifies himself through one of several means:

10 telephone keypad entry of an identifiable telephone number;

telephone keypad entry of an identifiable business number with attached extension number;

telephone keypad entry of a unique assigned PIN number;

or

15 speaking his/her name with subsequent voice recognition by the call management computer.

Proactive Caller Identification is described using Figs. 1 and 2.

20 A typical voice call to a system user might well originate from an outside caller at a payphone 118. The PSTN 100 routes that call to the central office 103 which, in turn, presents the call to the Call Management System via the CO trunks 102 and through the trunk interface 203, circuit switches 204, and telephony signal buses 210 to the
25 DSP 208.

For businesses, the forms which CO-provided calling party identification take are limited, although growing. These include:

1. Caller ID containing the telephone number and/or name of the billed party in FSK;
2. ISDN providing both the calling and the called party's numbers as part of the "D" channel communications;
- 5 3. ANI DTMF or FSK provided by inter-exchange carriers with some 800/900 services;
4. BCLID Bulk Calling Line Identification, in which a BCLID data line from the central office is used by the central office to provide the calling number;
- 10 5. Transmitting the calling number along with the DID number in either DTMF or FSK form.

When a call is received 501, two different and parallel functions are started, identification of the called party 502 and identification of the call type 503. The calling 15 party will be identified. Identification occurs through receipt of the calling party's extension DID after "wink" or T-1 in-band signaling or telephone number ISDN "D" channel signal or via other signaling means.

When the auto attendant mode is used, the DSP 108 20 accesses the call management databases 215 to play a message to the caller 118. Entry is made of the called party's extension number or name encoded from the telephone keypad or the name of the called party may be spoken and then recognized utilizing conventional auto attendant steps.

25 If the called party is not a system user 504, the PBX 104 is used to process the call in the form required by the PBX trunks 105 and the call is switched over switches 204

via the telephony signal bus 210 to the specified number for conventional treatment.

If the called party is a system user 505, the calling party's telephone number is determined 506 automatically
5 through the receipt of a name or number from the list above.

If a caller identification is received 507 the identification number is compared with the Primary Caller Identification Database.

If no automatic detection of caller identification
10 occurs 508, the system provides a pre-recorded message to the caller 509 such as the one above. The requested information is received by the attached DSP 208 and used in subsequent identification.

If no response 511 is received the caller is considered
15 "unknown" 521.

If the name was spoken 512, the call management computer 101 compares the name with entries in a voice identification database 214. If the name corresponds to one in the voice identification database 214, the calling party
20 is identified 521. If the corresponding name is identified, the caller is "unknown", the recorded name is retained during the call, in case the user wishes to have the name added to the voice identification database 521 for future calls.

25 If a telephone keypad entry was made 513, the entry is used as an index into the Primary Caller ID Database 515.

If a match is found in the Primary Caller ID Database 516, the caller is identified as the party in the matching database record.

If a match is not found in the Primary Caller ID Database 517, the entry of a telephone number is used as an index into the Secondary Caller ID Database 518.

If a match is not found in the Secondary Caller ID Database 519, logic goes to step 521 with the caller considered "unknown". If a match is found in the Secondary Caller ID Database 520 the caller is identified as the party or business matching the Secondary Caller ID Database entry.

Step 521 represents the end of proactive caller identification. At that point, the call is handled according to any appropriate VIP rules 521 and/or the called party is alerted to the presence of the call 522.

This basic procedure can be accomplished with many variations which provide the same results but may add, move or remove various steps to accomplish it, e.g., obtaining information from the caller can be done through a series of different requests and responses, not just the efficient single one described above, or auto attendant identification of the called party can be done following caller identification, instead of before.

Additional Proactive Caller Identification capability is provided to a called party once a call is received whether identified or unknown, by "double-clicking" a toolbar button requesting "More Identification", e.g., a caller identified only as from "General Motors" may give too

little information to the called party. Selecting the button to request "More Identification" causes Proactive Caller Identification to request a different number from the caller so that he may be more closely identified as "Mr. Jones" calling from "General Motors".

Voice calls arriving through Internet or other similar digital networks are identified using a "form" presented to the calling party, which he fills out providing the needed calling party information.

7. CONTINUOUSLY-IMPROVING CALLER IDENTIFICATION DATABASES

7.1 Calling Number Databases.

Identification of a calling party, e.g., party 118, from the calling party's telephone or PIN number or other entries is accomplished with two Caller ID Databases which are part of the overall Call Management Databases 215. A Primary Caller ID Database is dynamic and continuously updating. It includes names, telephone numbers and/or affiliations of callers to the organization, including employees, and is automatically searched by the call management computer 101 first as soon as a number is known or through Proactive Caller Identification. If a match is found, the name from that entry is used by the Call Management System in subsequent VIP processing or to alert the called party.

The Primary Caller ID database contains specific entries relevant to individual system users, e.g. for system user John Adams, the automatically identified business number from one site of General Motors is assigned

to Mr. Jones, but for a different system user, Sam Archer, that same General Motors site number is assigned to Sarah Smith. Since both entries will match the automatically identified number, the one matching the called party will be
5 chosen. A further extension of this process includes numbers not assigned to an individual system user, but to their group or even to the entire organization. All of these are matched to the calling party and the one most appropriate for the called party is chosen. One reason for
10 this process is that all calls from an entire business site are customarily identified by the billing number for the site's PBX, not by individual. Thus, this procedure increases the probability of correct identification of callers based upon who they are calling.

15 A second variation includes alerting the called party using all of the matching names and allowing the called party to select which one actually is calling, removing the others.

If no match is found in the Primary Caller ID Database,
20 the Secondary Caller ID Database is searched. It contains a commercially available list of individual and business names and telephone numbers or an extraction from such a list. If a match is found to the Secondary Caller ID Database, the name and/or affiliation and number is transferred to the
25 Primary Caller ID database to be used for subsequent calls. If no match is found, the caller is finally considered "unknown".

With or without a call present, the called party, such as user 111 or user 113, may use his workstation's call control window 115 to update or correct the Primary Caller ID Database for a caller or add a new caller to the database
5 using any of the following indexes:

1. Home telephone number;
2. Business telephone number;
3. Business telephone number plus the person's
extension;
- 10 4. Special PIN numbers assigned to or selected by
callers;
5. Voice mailboxes for users;
6. Special coded entries including the * and # keys;
and
- 15 7. Other indexes.

With or without a call present, the called party 111 or 113 may use the workstation call control window 115 to update or correct the Primary Caller ID Database for a caller, or add a new caller to the database.

20 7.2 Voice Name Identification.

Voice name identification is accomplished through a comparison of pre-recorded spoken names in a Voice Name Database which cross-references the person's name, affiliation and phone number similar to the Primary Caller
25 ID Database.

The user can have a current caller speak their name, which is then recorded by the DSP 108 and stored by the call management computer 101, 201 in the Voice Name Database for

future use. Alternatively, if the caller had spoken their name at the beginning of the call when requested, that saved recording may be used for the Voice Name Database.

Thus, the Primary Caller ID Database and the Voice Name
5 Database are continuously updated both automatically and through user action, becoming ever more effective in identifying callers.

8. CALL NOTIFICATION & CONTROL VIA THE DIGITAL NETWORK WORKSTATION COMPUTER

10 The Call Management System provides intelligent call management through which calls are handled by called parties using their workstation computer, not the telephone instrument as with conventional business PBX or other telephone systems. A called party, such as user 111 or user
15 113, controls one or many concurrent calls directly through a call control window 115 displayed on a workstation 114. Section 1 describes the actions taken by the call management computer 101 and the relationships of calling parties and called parties for many of the specific user control
20 examples. This section describes the user interactions at their workstations 114 using the many aspects of their graphical user interface call management window 115 and its subsidiary screens. Figs. 6a-6e show the call management window and selected subsidiary screens. It is understood
25 that different combinations and organizations of screens, layouts, buttons, etc. can be configured to provide the user his many Call Management System features and functions.

Thus, the implementation shown and described is but one of many potential graphical user interface layouts which could be used to implement the user aspects of the Call Management System.

5 8.1 Call Notification of the Called Party.

When a call arrives for a system user, the call management computer 101, in concert with its DSP processors 208, identifies the called party, the call type and the calling party as described in Sections 1, 6 and 7. For
10 voice calls, the call management computer 101 reviews any applicable VIP rules from the Call Management Databases 215 and, if none apply, to divert or affect the call, and the called party is in an appropriate "available" status, it
15 are sent through the digital network(s) 109 to the user's workstation 114. Notification of the user is accomplished through a call control window 115 on the user's workstation 114 which "pops up" when a call arrives; a flashing icon which, when double-clicked, launches the popup call control
20 window; a special sound from the workstation alerting the user to activate the call control window; any combination of these or other alerting mechanisms.

This notification is not the conventional telephone "ring" typically used by existing telephone systems.
25 Instead, it uses the separate, independent and high-speed information path of the digital network(s) 109 from the call management computer 101 to a called party. In addition, notification conveys significantly greater information to

the user and enables an entire array of new features and capabilities not previously available.

Fig. 6a shows a basic call management window 115 user screen, as seen when it pops to the front on the user's computer display due to any of the alert reasons listed above, or because the user activated it directly. Fig. 6b is a fully expanded user screen as might be configured by a "power" user providing more readily available functions, but in a more "busy" environment. The call management window Figs. 6a and 6b supports a number of subsidiary windows through 6c-6e designed for specific purposes and described elsewhere.

The computer program behind the call management window is kept active at all times when the user is in any of the "available" states. It is designed to be consistent and compatible with Microsoft Windows and other appropriate conventions for its overall look and feel, menu conventions, buttons, borders, help, etc. A user can activate different features in a variety of ways including the following, all of which are referred to as "selecting":

1. clicking the primary mouse button on the selected button or item;
2. clicking on the associated menu, such as "Calls" and then clicking on the selected item;
- 25 3. double-clicking call notifications to transfer to that call;

4. clicking the secondary mouse button on a call notification to bring up a short menu of available options and then clicking on the selected one ; or

5. typing in the associated keystrokes such as "Alt-A" for the "answer" button.

The main call management window 115 screen 6a is logically broken into the following areas:

8.2 Customer Logo.

On the top left of the screen is the customer's or vendor's logo 601 as shown. The logo can be changed at any time by providing a new graphic file to replace the existing one.

8.3 User Status.

The elongated button just below the logo is the user's status button 602 which the user may select to change his status to the system. User status includes:

1. "available to receive all calls";
2. "available only for VIP calls";
3. "unavailable - transfer calls to another location;
4. "unavailable - until 4:00".
5. "unavailable for all calls" .

For the fourth listed status, when the time occurs, the status would automatically change back to "available".

The last listed status provides a list of options such as "Out to Lunch"; "In a meeting"; "On vacation"; "On a sales call"; "With a customer"; and others. Alternatively the user may type in or modify one of the standard options to provide more useful information for other users (see

Section 17). Examples include "Out to lunch til 2:00";
"Giving a demo til 4:00";
"Out of the country til July 21, send everything to Judy";
and others.

5 8.4 The Message Board.

Voice mail 606, along with Fax and data messages 603,
e-mail 605 and "Flash" Notes 604 are "historical" messages,
and are treated differently than "real-time" calls. For
these historical messages, the user's call management window
10 contains a "message board" area just below the user status
button with an appropriate control button for each type of
message 603-606. Whenever a message is available to be
reviewed, e.g., a new Fax message, the Call Management
System highlights the appropriate button name in flashing
15 red and places a number adjacent to the button indicating
the number of such new messages available to be reviewed.
This procedure separates the various types of historical
messages and substantially simplifies reviewing messages by
users.

20 8.5 "FAX" Notification.

When a user has received a new Fax transmission, the
"FAX" button is highlighted and the count of new Faxes is
provided. Selecting the "FAX" button launches the FAX
selection subscreen. That screen shows the user's list of
25 Faxes and summarizes the total number of Faxes, and
identifies the number which are new messages (see Section
13).

The user may select one or more of the Faxes to be viewed or handled in other ways. Also, the user may select a checkbox to limit the display to only new Faxes. If the user selects a Fax to be viewed, the computer operating
5 system's FAX viewer is launched with the name of the selected Fax file, popping the selected Fax up in front of the other windows.

8.6 "Flash" Mail Notification.

Flash Notes sometimes called "Flash" mail, are quick,
10 simple messages which may be passed among system users. They are the equivalent of an "electronic shout across the office" intended as an improved, electronic version of the classical "pink slip" notes on which messages used to be written then carried to the intended party and presented to
15 him. The user is notified of his unread flash notes by a highlighted "Flash" Notes button and an associated count of such unread notes. Selecting the "Flash" button allows the user to review his Flash Notes as shown in Fig. 6c. The Flash Notes screen indicates the originator 660 and the note
20 itself 661, and allows the user to close it 662, reply to it with another Flash Note 663, or to return the call 664 by making a voice call to the originator. Flash notes can be sent to one or to many system users at a time, selecting multiple users for the note.

25 8.7 "e-mail" Notification.

When a user receives a new e-mail message, the Call Management System is notified by e-mail services assuming the organization's digital network e-mail services provides

this capability. The user is notified immediately of his unread e-mail by a highlighted "e-mail" button with associated count of unread e-mail messages. When the user selects his e-mail button, it launches the organization's e-mail client program, allowing the user to review and read his new e-mail messages. One special feature the Call Management System provides is the ability to record a voice message and attach that message to an e-mail message for later retrieval by the recipient. This feature is based on the capability of the organization's e-mail system.

8.8 "Voice-mail" Notification.

When a user receives a new voice-mail message, the Call Management System is notified by voice-mail services, assuming the organization's voice-mail services provides this capability. The user is notified immediately of his new voice mail messages by a highlighted "voice mail" button with associated count of new voice mail messages. If the Call Management System includes an integrated voice mail subsystem, the voice mail messages may be retrieved in any order from the list provided. See Section 16 for a further description. Otherwise, the user accesses his voice mail messages serially via his telephone instrument, as is conventionally done.

8.9 User's Call Status.

Near the top of the call management window 115, adjacent to the customer's logo, is provided the call status of the user 607, to whom he is currently connected, and the length of time the call has been connected 608 to the user.

The length of time the call has been connected to the user is different than the length of time the call has existed as shown in the "time" field of the call alert box below. When the user has selected an "unavailable" status, the message
5 on the screen is that selected or created status message.

8.10 Call Alert Box.

The call alert box is immediately below the user's call status, and it displays all real-time call alert messages for the user to control his real-time calls. The components
10 shown on the screen for each call include: "CALL STATUS ICON" 611 sometimes flashing or moving which indicates the status of each individual call; and a "CALL STATUS STATEMENT" 612 showing the individual status of each call. The call status statement may state that the status is
15 "ringing", "connected", "holding" or "recalling". "Ringing" indicates the call has been received by the call management computer and processed, but has not yet been answered by the user. "Connected" indicates the call has been accepted by the user, put through by the call management computer 101,
20 and is currently the "active" call. "Holding" indicates a call has been previously connected to the user and then placed on hold. "Recalling" indicates a call has been holding for longer than a predefined length of time, typically 60-120 seconds, but the call is still "holding"
25 Also displayed are the following: TIME 613 which is the time since the call was answered by the call management computer 101; CALLER 614 to identify the name and/or affiliation of the caller or "Unknown"; and NUMBER 615 to

identify telephone number from which the call was made, when known, including: telephone numbers, "Internet" and other applicable identifiers.

"Source" identifies the source of the call as
5 "outside", "inside", "Internet", or "other".

FOR "group" handling or employees who have temporarily moved to a "meeting" environment, described below, an additional field is displayed showing the initials of the called party.

10 This call information display occurs even while other calls for the same called party are in process, allowing the called party to know who is calling and to apply appropriate priority to each call.

When a call noted as "Unknown" is received, the called
15 party may speak to the caller and determine who they are. The called party may choose to enter that person in the Primary Caller ID Database so that they are identified properly the next time they call; or have them speak their name for recording in the Voice Name Database for future
20 calls; or simply type the caller's name and/or affiliation as part of the call information for use as the call is transferred to others in the organization.

In any case, the call information is corrected in view
25 of the known identity of the caller.

8.11 Workstation Real-Time Call Controls and Management.

A called party can control one call, or many concurrent calls, directly through a call control window 115 on a

workstation 114. Section 1 describes the actions taken by the call management computer 101 and the relationships of the caller and called parties for many of the specific cases. This section describes the user's interactions, 5 features and functions for call alert, control and management. A user can exercise call controls by any one or a combination of the following or other actions:

1. clicking the special call-control buttons shown just below the call alert window 616-620 ;
- 10 2. typing the letter underlined for each button or menu item, e.g., Alt-A for "answer";
3. opening and selecting from the "Calls" menu using the mouse or typed control letters Alt-C;
4. double-clicking the call to be answered see below;
- 15 5. secondary clicking the call to be handled to bring up a list of call commands, then choosing the desired command;
6. dragging and dropping a call alert onto a call function button; and
- 20 7. using the cursor keys to move among call alerts.

User controls may be exercised via the specialized call control buttons placed just below the call alert box, or call controls may be selectively activated from screen menus, or from the special "Button Bar" shown on Figure 6b. 25 These controls and management functions include:

1. ANSWER 616 answers the selected call. If another call was active at the time, it will be placed on "Hold" or "Hang Up" according to the user's selected options.

2. HOLD 617 places the call on hold, disabling both inbound and outbound voice paths, and starting the "recall" timer.

3. TRANSFER 618 transfers the caller to anywhere in the directory described below, inside or outside the organization, or to a typed in number anywhere in the organization or accessible via the PSTN (see Section 11). For calls transferred from secretaries or telephone receptionists providing "group" support, the default for transfer is the person to whom the call was originally intended. Also, when a call is active, the individual "Speed Dial" buttons or page of Speed Dial buttons (see "call origination" below) become different "Speed Transfer" buttons for single-click, rapid transfers.

Transfers can be directed to any entry in the directory (person, location, inside, outside, etc.). Transferred calls are identified to the transferred party with the initials of the transferring party as further information for call management. When transferring a call, the call can be "Tagged" with a digital message or it can be transferred with an appended voice message selected by the user from his drop-down list and played out at the time the call gets "Answered" by the transferee.

4. HANG UP 619 hangs up the call, releasing the caller and dismantling the caller's part of the call path.

5. VOICE MAIL 620 sends the caller to the user's voice mail box (see Section 16).

6. DIRECTORY 630 opens the directory for update or use (see below).

7. CALL LOG 631 opens the call log screen and displays the call log of the user's calls (see Section 14).

5 8. VIP RULES 632 opens the VIP rules screen for update (see Section 10).

9. GROUP HOLD 633 sends the selected call, not necessarily the active call, with any attached "Tag", to all members of the selected "specialty list" for servicing by
10 the first available member, potentially including the user (see "specialty list" description below).

10. "FLASH" NOTE 634 creates a "Flash" note for sending to another user, as described above and in Fig. 6d. Flash notes can be sent to one or many system users at a
15 time (selecting multiple users for the note).

11. TAG CALL 635 adds an electronic message to the selected call, not necessarily the active call, which will display on the user's call alert box and on any other system user's call alert box to whom the call is transferred or
20 conferenced (see Section 12). An example of a "Tag" is shown in Figure 6b attached to the second call 645 in the call alert box.

12. "BOMB" SELECTED CALLER 636 creates a VIP rule, or applies to the caller an existing VIP rule, which handles
25 the current and all future calls from the selected caller, e.g., the "cold-calling broker", in a predetermined manner.

13. "VIP" SELECTED CALLER 637 creates a VIP rule, or applies to the caller an existing VIP rule, which elevates the selected caller to a specific VIP status, by providing distinctive ringing, follow-me routing, etc. (see Section 5 10).

14. "PIM" ACTIVATION 638 links to a selected Personal Information Manager or database with the information about the selected call, not necessarily the active call, in order to provide "Screen Pop" of the information associated with the caller. Note that if multiple PIMs or databases are used, a pull-down selection list is provided for the user to select the appropriate one to use for this specific call. This feature can be done either by clicking the "PIM" button or when the call is answered for automatic "Screen Pop" (a user preference). 15

15. MUTE 639 disables the outbound voice path, retaining the inbound voice path of the active call.

16. CONFERENCE CALLS conferences the selected call, not necessarily the active call, with the selected party or group of parties from the directory or as typed in by the user. This includes anyone internally, working at home, or external to the organization anywhere in the PSTN. 20

17. RECORD CALL records the active call for later playback and analysis.

18. PLAYBACK RECORDED CALL plays back a recorded call selected from the list of such calls in its own subscreen. Playback is done via a "Voice Pathway" created to the user's telephone system 106 or the "Data Path" transferring the 25

voice message to the user's workstation to be played out via the workstation's voice capability.

19. MORE ID causes the call management computer 101 to play out a voice message from the Call Management Databases 5 215 asking the caller for additional information with which to identify him, including: entering a different telephone number or stating his name. Once done, the call is returned to the called party.

20. STATE CALLER'S NAME plays out the caller's name 10 for the selected call, not necessarily the active call, as spoken by the caller during proactive caller identification or More ID interaction phases. The call management computer 101, 201 uses or creates a voice path to the called party and states the caller's name as spoken and recorded or uses 15 the "Data Path" to transfer the voice message to the user's workstation to be played out via the workstation's voice capability.

21. PLAY MESSAGE selects a pre-recorded message from the pull-down list of messages and possible actions to be 20 played out to the caller, e.g., "I am tied up at the moment and am transferring your to Sam", and an action to be taken after the message is played out, e.g., "Transfer call to Sam or return call to me, etc.". In effect, this is the creation of a temporary VIP rule for use with the 25 highlighted call.

22. VIP RULES selects a VIP rule from a drop-down list to be applied to the highlighted call.

21. TRANSFER USER transfers the user from the current "available" state on this computer to the computer associated with the selected other user, and changes the current computer to the "Unavailable" status allowing the user to type in a reason for other users (see "meeting" environments described below).

22. USER PREFERENCES. The user may modify his screen and operational preferences at any time by selecting items from the "User" menu including a "Preferences" subscreen, allowing the user to change any of a series of his own operating characteristics including displaying the "Button Bar" 630-639 of Fig. 6b; displaying the user's "Speed Dial" buttons 640; displaying the call management window's "Status Bar" 641 showing the user's name, the current date and time; and when double-clicking a call alert, place the original active call, if any, on "Hold" or "Hangup".

User control messages resulting from user interactions with the call management window 115 and its subsidiary screens are returned, via the digital network(s) 109, to the call management computer 101 where they result in the requested actions being performed, and/or appropriate interactions with the Call Management Databases 215.

8.12 "Directory" Support.

One important aspect of the Call Management System is support for the "Directory", both corporate and personal. The directory user access shown in Figure 6d contains:

1. ENTRY 681. The name/affiliation of a person or organization including employees, voice mail, places, e.g., "conference room", outsider.

2. NUMBER/STATUS 682. The received telephone number
5 or status of the entrant, including local numbers without area codes; long distance numbers with area codes; international numbers with country codes, city codes, etc.; Internet access; status for system users; and other.

3. RETURN TELEPHONE NUMBER The telephone number to
10 call that person, if different from above.

4. VIP STATUS defines this person as having VIP status.

The user maintains the directory through subscreens to add "New" 683 entries, to "Delete" 684 an existing entry or
15 to "Edit" 685 a selected entry. The user may define an entry as "Corporate", available to all users, "Group", available to users specified as part of a specified "group", and "Private", available only to the user himself.

When the directory is opened, the user may select how
20 it is sorted, limited, and displayed, including internal entries only, external entries only, private entries only, sorted by name, sorted by affiliation, sorted by number, limited to area codes, or ranges of names, and others.

Access to entries is conveniently available by
25 scrolling the sidebar 686 using the mouse, scrolling down or up the entries using the cursor keys, clicking letter buttons 687 to jump to the start of names beginning with that combination of letters - after a limited time, three

seconds or so, the list is cleared and the user may start again. As the user types the name, each letter entered causes the list to jump forward to the first of the names beginning with the list of characters entered. Once a match
5 has been made, the user can key "Enter" or click "Call" to originate a call to that number, or the user configuration can be set so that the number is automatically dialed as soon as a match is made. After a limited time, three seconds or so, the list is cleared and the user may start
10 again; and others.

The directory is used throughout the call management window 115 functions for routing calls VIP rules, originating calls 688, reviewing user status, transferring and conferencing calls, sending "Flash" notes, and many
15 other things.

While the directory is a part of the Call Management Databases 215, it is used in a wide variety of ways and with entry sorting and display as appropriate to each.

8.13 Call Origination.

20 The Call Management System provides flexibility and user convenience for "originating" calls, in addition to its features and functions for handling "incoming" calls. The user may originate a call at any time, even while other calls are active or waiting, by opening the "Directory"
25 described above, selecting an entry and clicking "Call" or pressing "Enter" as described above; opening the directory described above, typing a name, and having the system automatically begin dialing when a unique match has been

found or waiting until the user clicks the "Call" button as selected for each user; clicking "SpeedDial" buttons 640 defined uniquely for each individual from the "directory". Multiple pages of SpeedDial buttons are provided for users 5 requiring rapid access to a large number of dialable numbers.; or activating the "Dialpad" button 642 to bring up the dialpad subscreen; utilize the Secondary Caller ID database to find a number and/or name, then outdial it.

The "Dialpad" subscreen, shown in Fig. 6e, includes a 10 representation of the telephone dialpad with the numbers 0-9, # and * 690. Calls may be originated by any of the following:

1. Clicking on the dialpad buttons to enter a dialable number then clicking on the "Dial" button. Note 15 that the "flip" button allows the user to "flip" the dialpad so that it matches an adding machine keypad rather than a telephone keypad. Once entered, numbers may be removed one by one by the "Back" button 691, or cleared altogether 692. "Pause" 693 codes may be entered for use with modems, 20 dialers, etc.
2. Typing in a number from the keyboard and then the "Enter" keyboard key.
3. Clicking the "Redial" button 694 then selecting any one of the last five called numbers shown.
- 25 4. Activating the "Directory" 695 and choosing an entry to be called.
5. Typing in a name from the directory and having the system dial that person when a match is made.

When outdialing a number, the Call Management System provides the ability to "Redial" repeatedly until the call gets through an otherwise busy line.

When no call alerts are present and no user calls
5 pending, the call management window 115 shows a "Recall"
button and a "Directory" button in place of the specialized
call control buttons below the call alert box. Clicking
them brings up the "recall list" or the "Directory list" as
described above, simplifying call origination.

10 8.14 "Outside" Employee Support.

The Call Management System supports "Outside" employees
who are rarely or never in the office and who have no
workstation. Such "Outside" employees are given "pseudo"
numbers for which no actual workstation or telephone
15 extension exists, which may be used by callers. The
"Pseudo" user establishes his own VIP rules which
automatically handle all his calls, including his own voice
messages, for selected callers and re-routing of his calls
to other users.

20 Thus, the "Outside" person is supported, just like
other system users, with callers being unaware that person
is not in the same location.

8.15 "Group Secretary" Support for Calls to Specified
Groups of Employees.

25 The destination party for calls does not have to be the
actual called party. The Call Management System provides
for a specific user to handle calls for a select "group" of
others, system users or not. This "group" handling mode is

intended for a secretary or telephone receptionist handling a group of executives or others, and for an organization's telephone operator. In either case, the specified user is expected to receive calls, prioritize them appropriately, respond to each accordingly, attach "call tags" and transfer calls as needed, thus effectively screening calls for the specified group.

The basic difference between direct notification of a system user and notification of the "group secretary" receiving calls for the individual, is that the call information displayed on the call management window is expanded to include the initials or other identification of the actual called party, allowing the secretary to know to whom the call was destined, and handle each call as appropriate. This capability requires appropriate information in the call management databases, identifying the group of people, the secretary to answer the calls, the initials or other identification for the called parties and other control information. On a dynamic basis, system users can be added to or removed from "Group Secretary" mode by those assigned "Secretary" status, allowing for the cases where a user runs by the secretary on his way out saying "I have to go, please handle my calls".

8.16 "Meeting" Support for Users Away from their Workstation System.

Users typically use their own workstation computer for most of their activities, but occasionally users need to leave their workstation and move to another location for a

meeting or otherwise. Users can move to another location and, using the call management window on the computer where they are currently active and logged in, they may log off and choose an appropriate "unavailable" state, or select the

5 "TRANSFER USER" function and move to the new site. Once there, they may log on to the call control window of the computer at that site, along with others who may be sharing the meeting site, or the person whose computer is at that site. When this happens, a temporary "group" definition is

10 created and the users who are at that site sharing the site's computer, are treated as described above, with their call notifications sent to the site's computer as though a secretary or operator were screening the calls even though the individuals may be managing their calls themselves.

15 This procedure allows users to hold meetings in offices or conference rooms while continuing to receive and handle their calls as appropriate.

Users who attend meetings outside the office may create the same capabilities by using their portable or other

20 computer at the outside meeting site, calling into the Call Management System via Internet or otherwise, and providing the telephone number for the meeting site. With this, one or more users can continue to receive and handle callers as though they were in the office.

25 8.17 "Specialty-List" Support for Special User Groups.

The Call Management System provides the ability to define multiple "Specialty lists" of users who work together or have certain affinities, e.g., sales, accounting,

customer service, manufacturing, etc. These groups represent arrays of users who can receive and handle certain kinds of calls, such as sales calls, customer service calls, etc. Each such special group is assigned a pseudo extension number through which it may be reached. The purpose of these "specialty lists" is to provide a new means for rapidly getting calls to the first available member of the group able to take the call.

When a call is made directly to the pseudo number or, a call is transferred to the number, the call management computer concurrently alerts all of the users in the group by sending alert messages down the digital network(s) to their workstations and thence to their call management windows. The first person in the group to "answer" the call causes the call management computer to connect the call to the answering party and to remove the call notification from the call management windows of the other members of the group.

Specialty List Handling is a means to provide rapid access to the desired function within an organization, without having to go through an operator as is otherwise customary.

8.18 Feature Activation.

These many features can be turned on individually for each user, maximizing the effectiveness of the organization's training and call management.

8.19 TAPI Client.

The workstation software also provides a TAPI client for other applications which need to outdial or receive calls, e.g., this feature means a PIM can place a TAPI call to have a number automatically dialed.

5 8.20 Automatic Updating.

The Call Management System automatically updates the user's workstation software from the call management computer whenever changes are needed. This is invisible to the user and is handled automatically at user logon time.

10 9. MULTIPLE CALL HANDLING USING A SINGLE EXTENSION

The Call Management System allows each user to be aware of and to manage multiple calls at the same time, using a single extension number, and using a simple POTS telephone instead of the customary expensive, multi-button, proprietary telephone instruments 106. By using the digital network(s) 109, workstation computer 114 and call control window 115 for communications with the called party 111, 113, the Call Management System is freed from the conventional limits on when, how and how much information can be communicated to the called party and likewise, when how and how much control can be exercised by the called party.

The Call Management System presents multiple calls, as they arrive and are identified, (Sections 6 and 7) to the called party 111, 113 using the call management window 115. Multiple calls are identified to the user through call alert information which is displayed in the call alert box of the call management window (see Section 8). The called party,

applying his own preference, may then deal with each call as most appropriate. Calls can be: answered, placed on hold, sent to voice mail, transferred to an individual or "group list", recorded, hung up or any of many other appropriate actions. All of these capabilities are under the control of the called party, and all can be exercised for any of the calls, thereby giving the user complete freedom to manage their calls as best fits their ever-changing priorities, e.g. switching from a cold-calling broker to an important customer.

The called party can effectively interact with multiple callers concurrently by rapidly "switching back-and-forth" as needed among calls. The called party simply double-clicks a call, other than the one that is currently active, and the call control window 115 causes a message to be sent down the high-speed digital network(s) 109 to the call management computer 101 which instructs the circuit switches 204 to transfer the voice path of the new call to the reusable voice pathway 121, 221 to the called party and leave the previous connected call on hold or hang it up as defined by the called party for their own specific configuration. In this way, the called party can "bounce back-and-forth" rapidly among many calls, servicing them as priority dictates. This capability is in sharp contrast to the time-consuming creation and tearing down of entire connections each time, as required by conventional PBX and other switch systems 104.

Thus, handling multiple calls at the same is simply, logically and rapidly controlled by the called party, using the computer's mouse or keyboard while repeatedly reusing the existing voice path.

5 10. USER-DEFINED VIP CALL HANDLING

VIP call handling is an automated adjunct to or an alternative for the call control window 115 notification of the called party 111, 113 and corresponding workstation control commands. With VIP call handling, specific callers, groups of callers or all callers are given unique treatment based on "VIP rules" defined by the organization and/or individually by the user. Call management window 115 "VIP Rule" subscreens allow the user to manage their own VIP rules. The VIP rule subscreens of the current implementation are shown in Figures 7a-7c. As with the other aspects of the user interface, this is but one potential configuration of buttons, selections and controls which can be configured to allow the user to create and manage his VIP rules. VIP call handling rules for each user are maintained by the call management computer 101, 201 as part of the call management databases 215 and are dynamically changeable by and for each user, except for corporate-wide rules. Changes to the rules can be made through the user's VIP Rule subscreens of the call management window 115 on their workstation 114, through the user's laptop or other remote computer attaching through a digital network or through the user calling and changing characteristics through direct telephone entry.

VIP handling for special callers, customers, etc., is a major improvement in the efficiency and effectiveness of call handling for organizations. VIP rules allow each user to tailor how callers are handled and routed, and are especially effective for "follow-me" routing in which an important caller, or group of callers, can be assigned to a rule which specifies that: when you are out of the office to call automatically to your cellular, car or other phone. Later, the user can call and change the rule to route calls to a different phone number. Additional features include, "find-me" capability where the user can have several numbers automatically dialed, such as car, cellular, home, etc. to find the called party for direct connection to the caller.

The basic VIP Rule subscreens consist of a list of existing VIP rules which may be selected 701; the ability to activate an additional subscreen to "Add" 702 another rule; the ability to "Delete" 703 the selected rule; the ability to "Copy" 704 a rule for later change; and the ability to make each rule currently "Active" or "Not Active" 705.

Each VIP Rule contains three parts to define who the rule applies to, what action is to be taken, and when the rule applies. Fig. 7 illustrates the three displays for the who, what, when parts of the VIP rules.

Screen 7700 is used to define "WHO" does the rule apply to. The rule will apply to the caller that is highlighted on the display. The rule applies to specific individual callers 710 whether included in the "Directory" or just typed in; selected callers 711 from the directory and/or

typed in to whom the rule will be applied; or everyone who calls 712, typically for use when the caller is "unavailable".

Individual callers or groups of callers can be included
5 in multiple VIP Rules, allowing the user to specify different handling under differing conditions.

The Call Management System provides for multiple greetings messages to be played out to defined groups of callers based upon their calling numbers, e.g., all callers
10 from New York area codes get one message and then get transferred to Sam. This provides special treatment for callers from different locations.

Screen 7701 is used to define "WHAT" actions are to be taken. VIP rules can result in one or a series of actions
15 to be taken:

1. Play out selected pre-recorded messages 715 to the caller, personalized for the caller and recorded in the called party's own voice, e.g., "John, I'm out of the office today. If you need to speak with sales, press one, or to
20 speak to Sam, press two. Otherwise, I will call you back tomorrow." Or "John, I'm on the phone right now, but don't hang up, I'll be right with you.". These messages can also be used for "Callback" responses to important persons, e.g.,
25 "Mark, I got your FAX and have found the shipping date is December 12. Let me know if I can help you further."

Creating new messages is done by selecting "New" from the list of prerecorded messages, whereupon, the call management computer 101, 201 will establish a voice pathway

121, 221 to the user's telephone instrument 106 and the user will record the message. When completed, the user will name the message, edit it as needed and then have it available for the VIP rule being created or modified.

5 Special "Menu" messages can be created, e.g. "To speak with Tom press 1, to speak with Sam, press 2, to speak to my secretary press 3 or to speak to the operator press 0".

2. Receive information entered by the caller via the telephone keypad, spoken or by other means.

10 3. Process the entered information, re-routing the call to one of a series of other numbers based upon the entered information, e.g., "2" to reach Sam.

4. Use the entered information as a "Tag" to the call (see Section 12).

15 5. Activate another VIP rule based on information input by the caller.

6. "Forward" 716 the call to another destination anywhere inside or outside the organization as typed in or selected from the directory.

20 7. Transfer the caller to voice mail 717 whenever he calls.

8. "Return to me" when the transferred call is complete.

25 9. "Follow-me" routing for certain callers allows the user to specify one or a series of numbers to be used to reach the user when the specified caller calls. The user switches from one number to the next by calling his own extension and entering telephone keypad numbers to change

from one number to another, e.g. car phone, home phone, cellular.

10. "Find-me", "Chase me" routing for certain callers allows the user to instruct the Call Management System to
5 call a series of different numbers simultaneously, attempting to locate the user. When found through voice entry or information entered via the telephone keypad or otherwise, the caller is switched automatically to that number, e.g., home, car phone, cellular, etc.

10 11. "Page me" or "Beep me" instructs the system to place a call to the specified beeper service and page the user. It also includes transmitting the caller's name and telephone number for display on the user's beeper, where that service is available. This is useful for both real-
15 time calls which are not completed because the user is "unavailable" and for when calls are sent to voice mail. One variation of the "Page me" approach allows the caller to stay on the line while the page is made and then, when the caller calls his own "One Number" and identifies himself, to
20 connect the two calls together.

12. Provide "Priority Ringing" 718, a special sound when this caller calls to alert the user to a VIP caller.

13. "Hang Up" 719 when this caller calls.

14. Place the caller on "Hold" 720 whenever he calls.

25 Screen 7702 is used to select "WHEN" the rule applies.

The following selections may be made for "When":

1. For certain status of the called party:

always 730

unavailable for calls or not answering 731

available but on the phone 732

available for VIP calls only, etc.

2. Within defined days of the week 733.

5 3. Within specified times of the day.

Certain VIP rules are pre-defined and merely have callers added to them. These include:

1. "Bomb" the caller and send all his calls to user's voice mail.

10 2. "VIP" the caller, giving him special ringing and notices.

3. "Follow Me" having the system follow the user.

4. "Find Me" having the system find the user.

5. "Page Me" having the system page the user.

15 6. Others.

10.1 Temporary VIP Rule Usage.

The user may highlight a call in his call alert box and then select a rule from a drop-down list for immediate application to that call, even though the caller does not normally have that rule applied to him. The user may also create a temporary rule (play out a message and specify a following action) for handling a highlighted call.

The Call Management System further enhances the user's ability to handle his important callers by providing the ability for the user, when out of the office, to call to the system and record new voice messages and/or change selections for his VIP rules via entries from his telephone keypad voice recognition or otherwise.

10.2 Advanced Message Notification.

The user may establish a set of rules that specify how the user is to be notified of various types of messages. For example, the user could set up a rule like, "If I
5 receive an e-mail message from Victor between 5 AM and 7 AM, call me at my car phone; if I don't answer, page me."
Another example might be, "If I receive a Fax from anyone at Motorola, forward a copy to my home Fax machine." One of
the Call Management System's primary capabilities is to
10 function as a central repository for message notifications, where the user has complete control over the notification mechanisms.

11. ROUTING CALLS INSIDE OR OUTSIDE TO THE ORGANIZATION

Unlike existing PBX or other telephone switching
15 systems, the Call Management System routes calls internally within the organization or externally anywhere in the PSTN. Thus, calls can be transferred by a called party, or via VIP rules, anywhere the telephone network reaches. This is a
major departure from the conventional telephone switch
20 capability, which is customarily limited to intra-organization routing only.

When a call is received by the call management computer
101, the calling party, called party, and call type are used to determine the needed action. For voice calls, the called
25 party may be alerted, receive the call and transfer it to a specified number or VIP rules may specify transfer to another number. It matters not that the number specified is within the organization or external to it. In either case,

the call management computer transfers the call as specified.

For internal calls, the call management computer establishes a voice pathway 121 to a destination extension, e.g., user 111, and alerts the called party if that destination applies to a system user. For destinations outside the organization, an available outgoing CO trunk circuit 102 is seized or a two-way circuit is negotiated through which a voice pathway is established and the call path transferred.

Calls utilizing Internet voice capabilities are placed through the Voice-over-Internet interface.

The ability to route calls anywhere, not just within the organization, is a major improvement in efficiency for the organization.

12. "CALL TAGS"

The Call Management System provides a mechanism whereby system users can "tag" calls with digital messages, which then remain with the call, but can be modified so long as the call exists, no matter to which system user it may be transferred. Call tags are a unique ability, available only because of call management via the user's workstation computer for which digital information is conventional, unlike telephone instruments with their lack of or minimal display capabilities. These digital call tags provide an advanced and convenient means for one user to provide useful information to other users, within the organization, about the needs or interests of the caller, or anything else that

may be appropriate, e.g., "Sam needs to know about system installation" or "John has a question re: pricing".

A system user may "tag" any call showing in the call alert box of his call management window 115 with or without his answering the call, thus creating a digital message which, along with the initials of the tagging party, immediately appears attached to the call alert line. As that call is transferred to or conferenced with one or more other system users, the notification and attached call tag moves with it, always displaying along with the call alert line. Any receiving system user can modify, expand or even erase the call tag message, as appropriate.

"Special Tags" can also be added to a call which provide for return of the call when completed by the transferee; return of the call if not taken by the transferee; transfer of the call to another destination when done; or others.

Call tagging is an electronic tool similar to the old-fashioned "pink slip" notes of paper which were used to pass messages within an organization. However, call tagging is a significant improvement, since it is digital, automatic and, specifically, ties the call tag message to the call itself. Call tagging is a powerful new means to improve efficiency and information flow within an organization.

13. FACSIMILE FAX AND DATA CALLS

The Call Management System converts every system user's telephone extension into a never busy FAX gateway, with automatic detection and reception of incoming Fax messages,

and confidential delivery to the recipient's desktop computer. No Fax hardware need be added at the desktop, and no special Fax telephone lines or numbers are required to receive Faxes, Faxes or data transmissions are simply sent
5 to the user's "One Number" unique personal point-of-contact extension. The system detects and automatically receives each Fax or data transmission and electronically delivered it to the user's desktop machine, without his extension ever ringing or interfering with normal voice traffic (private,
10 paperless, immediate delivery of electronic transmissions.

Notification of received Faxes or data files is via the desktop computer, similar to e-mail, and is also given by the system (in voice) when the user calls in to retrieve his voice mail. Outbound Faxes may be composed in the desktop
15 machine and passed to the system for private, paperless, immediate transmission to the recipient(s).

These features improve the efficiency, confidentiality, security and punctuality of Fax and data delivery and transmission within the organization.

20 13.1 Receiving Fax and Data Transmissions.

During all calls, assigned DSPs continue to search for Fax or data signals which, if encountered, immediately switch control to the appropriate Fax or data mode protocols. Thus, even during a voice call, the caller may
25 switch to Fax "Send" mode, causing a CNG or other appropriate signal to be sent. The assigned DSP 208 receives the signal, alerts the call management computer 101

and the assigned DSP is then switched to a Fax protocol mode to complete the transmission.

The call management computer 101 identifies an incoming call as a Fax or data call type because the system received
5 a CNG or other signal for Fax or an appropriate DTMF or other signal for data or a "reverse" modem courier signal. If the fax or data call was dialed directly to a system user's extension number or the caller used the call attendant feature to identify the called party, the call
10 management computer 101 instructs the attached DSP processor 108 to receive the fax transmissions automatically using a standard Fax protocol with adjunct file transmission capabilities. For data transmissions, the DSP is instructed to use an appropriate data protocol Fax plus data, X.34,
15 ISDN, TCP/IP or other. Even during a voice call, the caller may switch to Fax mode, causing a CNG or other appropriate signal to be sent, identified by the assigned DSP 208 and the DSPs to be switched by the call management computer 101, 201 to Fax protocol mode to receive the transmission.

20 Because the Call Management System knows who is receiving each Fax, it applies a unique Fax identification for each user uniquely identifying the receiver to the Fax sender.

When a transmission is received, Fax, file, video,
25 etc., it is stored on the call management computer's database 215 or on the organization's digital network(s) message storage facility. The destination party 111, 113 is then notified of the new Fax or data through messages sent

by the call management computer 101 down the digital network(s) 109 to the user's workstation 114 and finally to the user's call management window 115 (as described in Section 8).

5 When notified, the destination party 111, 113 may review the list of unread Fax or data messages and then may request that the Fax or data message be transported to their workstation 114 via the digital network(s) 109, from whence it can be viewed, printed, archived and treated as any other
10 such file (see below).

The result is that each system user is provided with private, paperless, and immediate Fax and data send and receive capabilities without having to add any hardware to their desktop computer 114.

15 This use of a "One Number" direct user access with automated reception of Fax and data messages is a significant improvement over other approaches, which typically require: a dedicated Fax/data line and hardware for each person's desktop computer 114 doubling the number
20 of CO circuits in use, or having all Fax and data messages routed to a designated person for later sorting out and distribution, thereby delaying delivery and losing privacy, or assigning a separate block of telephone numbers attached to a special fax/data transmission server.

25 13.2 "FAX" Notification.

When the user has received a new Fax transmission, the call management window's 115 "FAX" button is highlighted and the count of new Faxes is provided. Selecting the "FAX"

button launches the FAX selection subscreen Fig. 8 of the current implementation. That screen shows the user's list of Faxes and summarizes the total number of Faxes and the number which are new 800. The list includes:

- 5 1. "Check" 801 if the Fax has been previously seen;
2. The date and time received 802;
3. From whom the Fax originated 803;
4. Subject of the Fax 804 for future reference;
5. "Print" the Fax document;
- 10 6. "Send" copy or original Fax documents to someone else from the directory or typed in with attached "Annotation" voice or digital message and name of the original recipient;
7. "Broadcast" Fax document to selected
15 people/locations from the directory or typed in with attached "Annotation" voice or digital message and name of original recipient. Broadcast of Fax documents includes selection of dates, times, retries, etc.;
8. "Routing" one or more Fax documents to the system
20 users assigned to the routing list with attached "Annotation" voice or digital message and name of recipient.

The user may select one or more of the Faxes to be viewed 806, deleted 805 or forwarded 807. Also, the user may select a checkbox to limit the display to only new Faxes
25 809. If the user selects a Fax to be viewed, the computer operating system's FAX viewer is launched with the name of

the Fax file, popping up the selected Fax in front of the other windows. Voice or digital "Annotation" by the system user is provided in the same way that voice messages are recorded for VIP rules.

5 13.3 Unique Call Routing for Faxes or Data.

Fax or data transmissions, received for specified numbers such as the organization's base number, may be accepted for a specified user, e.g., the organization's operator who sorts them out and sends them to the
10 appropriate users, prints them and deals with them conventionally, or sends them directly to a Fax machine or computer for data prefacing.

13.4 Special Data Calls.

For special kinds of data calls, e.g., video
15 conferencing, the Call Management System transfers the call automatically to an appropriate extension for handling by a specialized device.

13.5 Laptop Data Calls.

The Call Management System provides for users to call
20 into their "One Number" with their laptop computer and, after being identified to have access to their desktop computers for file transfers and maintenance as well as to have access to their e-mail and other electronic messages. The user also has access to their Call Management System
25 functions (VIP rules, status, etc.) in order to change and update them as appropriate.

13.6 Outgoing Fax and Data Transmissions.

Fax and data transmission of documents/files created at the desktop computer 114 is also provided through conventional "printing" to the fax/data feature of the call management computer, from whence the document can be transmitted automatically immediately, or at specified times, to one or more recipients in the Call Management System directory or to numbers typed in by the user and with specified retry attempts.

Because the Call Management System knows who is sending each Fax, it applies a unique Fax banner for each user specifically identifying the sender to the Fax receiver.

13.7 Retrieving Fax or Data files via "One-Call" Message Retrieval.

The Call Management System also addresses the special needs of the traveling or at-home user. Using any touch-tone telephone, the user retrieves his voice mail messages from the enterprise's existing voice mail system and, in the same call, is notified by system of the existence of his unread Fax, data and e-mail messages. He can then instruct the system to Fax these messages to a convenient Fax machine near him, e.g., a hotel, airport or home Fax, or to transmit them to his home or laptop computer (see Section 15).

14. USER-ACCESSIBLE CALL LOGS

All calls received by or sent from the Call Management System are summarized in a user-accessible call log as part of the overall call management database. This allows users dynamic access on demand to the call logs, and enables the ability to return missed calls with only the click of a

mouse. The use of a user-accessible call log improves the ability for system users to be aware of who called, to get back to callers missed and to monitor their telephone usage. Management of the organization may also use the call log
5 database to monitor responsiveness to returning calls and misuse of business telephones.

All calls received or placed by the Call Management System are summarized in the Call Log portion of the call management database. Each user has direct access to his own
10 call log containing all his calls, even if the caller chooses not to leave a voice mail message. Using this call log, the user may simply double-click to return missed calls, with the system automatically outdialing them.

Each user is provided a complete log of his own voice
15 calls, available on demand, through subscreens of his call management window 115, as shown in Figure 9a and with log sorting options in 9b. As with all other aspects of the user's graphical interface, different screens, buttons, wordings, etc. can be used as the means to accomplish the
20 same ends. The current implementation as shown is but one of many possible arrangements.

Each log entry includes the following fields:

1. CALL INDICATOR 905
 - "Blank" for incoming calls
 - 25 - "Red Dot" for missed calls sent to voice mail without answering, transferred without answering, etc.
 - "Out" for outdialed calls
 - "VM" for calls sent to voice mail

- Others.
 - 2. DATE 906 Date the call occurred
 - 3. TIME 907 Time the call began
 - 4. LENGTH 908 Duration of the call HH:MM
 - 5 5. NUMBER 909 Telephone number from which the call originated
 - 6. CALLER 910 Name and/or affiliation of the caller or called party.
 - 7. "TAG" Associated "Tag" message and initials of
10 the "Tagger".
 - 8. TRANSFERRED TO Number or name of transferred party for transferred calls.
 - 9. CALLBACKS Count of times a callback was attempted and the date/time when the callback was successful.
 - 15 This directory is retained as a user-accessible part of the Call Management Databases 215 and can be accessed at any time through the user's call management window 115. When opened, the user can click the "Options" button 911 to bring up the "Options" subscreen 912 shown in Fig. 9b. The user
20 can define how his log is to be sorted by picking and choosing among the various options as shown, including only unanswered missed calls; incoming calls, outgoing calls, only new calls since the user last was available, calls only within the last number of days, weeks, months, etc., and
25 others.
- If a call is active at the time the call log is accessed, the calls are sorted and limited to those to/from

the caller of the active call, allowing the user to know when calls occurred between himself and the caller.

Whenever the call log is accessed, any call shown can be "double-clicked" by the user to tell the system to
5 outdial the caller immediately. This allows users to keep track of their missed calls and to return calls quickly, e.g. after returning from lunch, even if the caller failed to leave a voice mail message.

Even though each user is limited to viewing only his
10 own log entries, the system manager may have the logs of all employees sorted, combined, processed and printed in any way management requires using the industry-standard database tools as an added means for managing the business. For example, it may desirable to know how long on the average it
15 takes for a customer to get a call back, or whether certain employees are misusing corporate telephone resources for personal purposes.

Additionally, these call logs provide the means for corporate management to do accounting comparisons with
20 central office bills, verifying accuracy and completeness and often saving telephone costs. The logs can also be sorted and compiled to show traffic flow for workplace maximization.

15. "ONE-CALL" MESSAGE RETRIEVAL

25 The Call Management System permits for traveling or out-of-the-office employees to make a single telephone call to receive all of their electronic messages, whether voice mail, Fax messages, data files or e-mail. This feature is a

significant improvement over the usual requirement to make several calls, using different technologies to retrieve messages in different forms. Retrieving all of the user's electronic messages during a single telephone call is a
5 major improvement, especially from remote locations where telephone call connections are difficult, unreliable or can take a long time to establish, and re-establish.

One-Call Message retrieval is accomplished by the traveling system user placing a call to the organization's
10 voice mail 116, as is done conventionally by calling the voice mail retrieval number. The call management computer 101 recognizes the destination number as that of voice mail retrieval and puts the call directly through but remains
15 online with the attached DSP 208 assigned to identify the caller's mailbox number, as entered through the telephone keypad or by voice. With the voice mailbox number, the call management computer 101 identifies the caller 118 through correlating voice mailbox numbers in the call management
database 215.

20 The Call Management System then identifies the caller as a system user and checks to determine if any new Fax or data messages are stored in the call management database, and determines if any new e-mail messages for the caller exist, assuming the e-mail system can report such
25 information. If any of these electronic messages exist, the Call Management System plays an unobtrusive chime for the caller to hear saying, in effect, "you have electronic messages in other forms waiting for you, don't just hang

up." The user then knows to logoff from the voice mail system 116 when he is finished.

When the assigned DSP 208 detects the user's entry of a voice mail's logoff sequence, it informs the call management computer 101 which then instructs the DSP to play out a message from the Call Management Database 215, e.g. "You have two new Faxes and three new e-mail messages, press one for immediate delivery." If the caller responds as requested, the caller may then be asked for and respond with an additional security code or his spoken voice which is verified.

The caller is then given a menu of delivery options for the electronic messages, including:

1. Dial out and send them to my home computer
- 15 2. Dial out and send them to my home Fax machine
3. Dial out and send them to a convenient Fax machine at this number
4. I will attach my laptop computer and then send them to me electronically now
- 20 5. Read part or all of the messages to me (via text-to-speech) before I decide which to send

Depending upon the option selected by the user, the call management computer 101 will respond accordingly including providing translations as needed, e.g., e-mail sent to a Fax machine is converted to Fax format, etc.

The system user may also call his own "One Number", override the greeting message and identify himself using his voice mailbox number and appropriate password. Once

identified, the user is provided the same retrieval capabilities as though he had called voice mail, without having to go through the voice mail process described above.

The Call Management System thus provides the means for
5 a system user to retrieve all his electronic messages during a single telephone call to the organization.

16. VOICE MAIL HANDLING

The Call Management System utilizes voice mail in four broadly different ways: transferring callers to voice mail,
10 alerting system users to the presence of voice mail messages, as a part of "One-call" message retrieval (see Section 15) and as an integrated subsystem of the overall Call Management System, thereby becoming the organization's voice mail, providing expanded voice mail capabilities to
15 system users.

16.1 Transferring Callers to Voice Mail.

The Call Management System eliminates "voice-mail-jail", to which callers are so commonly subjected, because only system users send calls to voice mail, not automated
20 machines as in the past. Callers to system users are transferred to voice mail only because the user makes that choice directly or because of predetermined VIP rules.

When a call is transferred to voice mail (see Sections 1 and 8), the call is transferred to the organization's
25 internal voice mail extension, kept in the call management database 215, and the extension number of the called party, also from the call management database, is entered by the attached DSP 208 to tell the voice mail system, whether

integrated with the PBX or not, which voice mailbox to use. The call management computer 101 records the length of time the caller uses the voice mail as part of the voice mail log, from which the called party can obtain some additional
5 knowledge about the caller's message, or lack thereof. Even if no message is left, the call log reflects to the user that the call was received, allowing the called party to return the call using only the click of his mouse.

The Call Management System also provides a "fake" voice
10 mail capability to which an annoying caller can be sent, appearing like normal voice mail but without recording any message.

16.2 Alerting System Users to New Voice mail Messages.

The Call Management System alerts each system user to
15 the presence of new voice mail messages. The alerts are subscreens of the "Voice Mail" part of the "Message Board" of the call management window 115, as described in Section 8. Included are:

1. The name of the caller
- 20 2. The date and time of the call
3. The length of voice mail message left
4. The telephone number of the caller.

The user may go to the voice mail system to hear his messages and/or he may return the call directly from the
25 voice mail subscreen by a click of his mouse, or he may delete the notification about the voice mail message.

For Call Management System integrated voice mail subsystems (see below) and other voice mail systems which

can integrate with digital network(s) and computer-based systems, the Call Management System provides additional features of:

1. Alerting system users to the presence of all new voice mail messages, not just those received through the Call Management System, including those calls for which no message was left.

2. Retrieving the voice mail messages directly following mouse-click selection from the voice mail alert screen.

3. Message selection can be made by the user in any order.

4. Having the Call Management System establish a voice pathway to the user and then instructing the voice mail system to play out the messages selected through that voice pathway.

5. Returning calls by the click of the mouse.

16.3 Integrated Voice Mail Subsystem.

When the Call Management System provides the integrated voice mail for the organization, the voice mail is tightly integrated with the rest of the system, unlike other voice mail systems. Calls transferred to the integrated voice mail are provided the usual array of voice mail caller features, controlled by entry using the telephone keypad. Voice messages are stored either as part of the call management database 215 or as part of the organization's e-mail or other message storage capabilities 110.

System users are alerted to and may review and activate their voice mail messages from their voice mail alert screen in any order, knowing who each caller is and the length of their voice mail message. When a voice mail message is
5 selected to be heard by the double-click of a mouse or otherwise, the call management computer 101 creates a voice pathway to the user's telephone instrument 106, if one is not already present, which it then uses to play back the selected voice mail messages from the call management
10 database or other storage. During playback, many new capabilities are provided the user including:

1. Knowing the identity of the caller and the length of each voice mail message
2. Selecting voice mail messages to be heard in any
15 order
3. Playback controls over speedup and slowdown, backup, fast forward, fast reverse, and many others which have limited availability with conventional voice mail systems
- 20 4. Returning the calls with the click of the mouse
5. Many others.

With integrated voice mail, the user can send a call to voice mail and, once free from other tasks, retrieve that call.

25 Integrated voice mail removes the limitations and barriers of existing voice mail systems, affording system users much more information and entirely new capabilities for its use.

17. USER STATUS

The current dynamic status of all system users is made available to other system users through their call management window. Knowing the current status of users improves the ability of members of an organization to communicate both within the organization and externally with their customers and prospects.

The user status of all system users 111, 113 is continuously maintained by the system through the user's call management window 115 on their workstation 114 and the call management database 215, as described in Section 8. The system user may change his status at any time, selecting among a variety of status conditions:

1. "Available to receive all calls",
2. "Available only for VIP calls",
3. "Unavailable - transferred to another workstation",
4. "Unavailable for all calls",
5. and others.

When the user selects the item 4 "unavailable" option, he is given a list of potential reasons from which he may choose, e.g., "Out of the Office", "Out to lunch", "On vacation", etc.. He may choose one of these, choose one and modify it or type in anything else he wishes, e.g., "Away from my desk til 2:00", "Out of the office back Friday", "Giving a demo til 10:00" etc.

When the user is in one of the "available" states, the system automatically applies appropriate status, e.g., "On the phone", "Not responding to calls", etc.

Whenever a system user needs to transfer a call, conference a call, contact another user or any number of other reasons, the call management window's "Directory" as accessed in a variety of ways, (see Section 8) provides the means to determine the current status of other system users. Obviously, if another user is not available, there is no use trying to transfer or conference that person with the existing call.

18. FAULT TOLERANCE AND "COPPER BYPASS"

Call Management System fault tolerance is accomplished in two ways, "copper bypass" and "dual system" configurations.

18.1 "Copper Bypass" Fault Tolerance.

For Call Management Systems having the same kind and number of trunks on both the CO and PBX sides 102, 202, 105, 205 "copper bypass" fault tolerance is provided. "Copper bypass" is implemented through an external set of physical switches 1001, Fig. 10a, which are arranged so that, when deactivated, the CO trunks "bypass" the Call Management System altogether, connecting directly to the PBX trunks, removing the call management computer 101, 201 from the configuration, connecting the CO directly to the PBX.

The switches in the copper bypass box are normally energized by a signal from the DSP motherboard 1008, connecting the CO and PBX trunks to the call management

computer 101, 201. The normal energized state continues so long as:

1. The power to the call management computer 101, 201 remains
- 5 2. The call management computer 101, 201 continues to operate in an appropriate manner and to refresh the switch control circuit on a regular basis, at least every few seconds
- 10 3. The DSP processors continue to operate as programmed.

If any of these conditions fail, the switches are deactivated and the system is instantly removed from connection to the CO and PBX trunks and the trunks are bridged together, attaching the CO 103 to the organization's
15 PBX 104 as before, allowing telephone service to be restored, but without the new Call Management System features.

18.2 "Dual-System" Fault Tolerance.

Dual-system fault tolerance is used for configurations
20 in which CO trunk to PBX trunk conversions are implemented, or for configurations requiring a very high degree of up-time reliability where essentially no down-time is acceptable.

Dual-system fault tolerance is provided through
25 implementing dual call management computers 101 with their trunk interface boards 203, 206, 207, telephony buses 210, circuit switches 204, DSP processors 208, digital network connections 209 and databases 215. During normal

operations, one of the computers is connected to the CO and PBX trunks 202, 205 and is providing the Call Management System features. The other backup system is also alive, attached to the data pathway 109 but not to the CO and PBX
5 trunks. Both systems remain alive during normal operations in order to maintain equality of the two copies of the databases via the digital network. An alternative to this process is to keep the Call Management Databases 215 on the LAN server 110 or elsewhere instead of on the call
10 management computer 101.

When the primary system fails, the backup system is switched in-line in its place allowing business operations to continue while the other system is repaired and placed back in service. This process requires the Call Management
15 Databases 215 to be "equalized" prior to the repaired system being placed on "backup" status, assuming they are kept on the call management computer 101, 201. Switching the CO and PBX trunks from the "primary" system to the "Backup" system is done automatically using variations of the copper bypass
20 boxes, as shown in Figure 10b.

WHAT IS CLAIMED IS:

1. A call management system comprising:
 - a. at least one user position, comprising a computer workstation and associated telephone apparatus;
 - 5 b. a call management computer;
 - c. a digital data network connecting the workstation of said at least one user position with said call management computer;
 - d. said call management computer including means for
10 intercepting an incoming call to said at least one user position;
 - e. means for determining that an intercepted call is for said at least one user position;
 - f. means for interacting with the workstation of said
15 at least one user position to determine how the intercepted call is to be processed; and
 - g. means for processing the call according to instructions received from the workstation of the called user.
- 20 2. A call management system in accordance with claim 1 wherein said call management computer includes means for identifying the calling party.
3. A call management system in accordance with claim 1 wherein said call management computer includes means for
25 identifying the type of call.
4. A call management system in accordance with claim 3 wherein said call types include voice calls and fax calls.

5. A call management system in accordance with claim 4 wherein said call types include data calls.
6. A call management system in accordance with claim 3 wherein said call types include voice calls and data calls.
- 5 7. A call management system in accordance with claim 6 wherein said call types include fax calls.
8. A call management system in accordance with claim 1 wherein said means for identifying which user was called uses direct inward dialing signals.
- 10 9. A call management system in accordance with claim 1 wherein said means for identifying which user was called uses DNIS signals.
10. A call management system in accordance with claim 1
15 uses ISDN signals.
11. A call management system in accordance with claim 1 wherein said means for identifying which user was called uses voice recognition apparatus to identify the called party's name when spoken by the caller.
- 20 12. A call management system in accordance with claim 1 wherein said means for identifying which user was called uses Internet screen forms filled in by the caller.
13. A call management system in accordance with claim 1
25 includes requesting that the caller enter information and using that information to identify the called user.

14. A call management system in accordance with claim 13 wherein said information includes the called party's extension number.
15. A call management system in accordance with claim 13
5 wherein said information includes spelling or partial spelling of the called party's name on the telephone keypad by the caller.
16. A call management system in accordance with claim 13 wherein said information includes the called party's name or
10 a portion thereof as spoken by the caller.
17. A call management system in accordance with claim 4 wherein said call management computer includes means for receiving fax documents.
18. A call management system in accordance with claim 17
15 wherein said call management computer includes storage for received fax documents.
19. A call management system in accordance with claim 18 wherein said computer workstation selectively retrieves stored fax documents determined to be for its user position.
20. A call management system in accordance with claim 4
20 wherein said call management computer includes means for receiving data files.
21. A call management system in accordance with claim 20 wherein said call management computer includes storage for
25 received data files.
22. A call management system in accordance with claim 21 wherein said computer workstation selectively retrieves stored data files determined to be for its user position.

23. A call management system in accordance with claim 4 further including means for identifying said fax calls by detecting CNG signals.

24. A call management system in accordance with claim 4
5 further including means for identifying said fax calls by detecting ISDN messages.

25. A call management system in accordance with claim 5 further including means for identifying said data calls by detecting DTMF signals.

10 26. A call management system in accordance with claim 5 further including means for identifying said data calls by detecting data carrier signals.

27. A call management system in accordance with claim 6 further including means for identifying said data calls by
15 detecting DTMF signals.

28. A call management system in accordance with claim 6 further including means for identifying said data calls by detecting data carrier signals.

29. A call management system in accordance with claim 7
20 further including means for identifying said fax calls by detecting CNG signals.

30. A call management system in accordance with claim 7 further including means for identifying said fax calls by detecting ISDN messages.

25 31. A call management system in accordance with claim 1 wherein said digital network includes at least one local area network.

32. A call management system in accordance with claim 1 wherein said digital network includes at least one wide area network.

33. A call management system in accordance with claim 1
5 wherein said digital network includes the Internet.

34. A call management system in accordance with claim 1 wherein said digital network includes at least one ISDN network.

35. A call management system in accordance with claim 4
10 wherein an identifying message is returned to the calling fax machine which confirms the identify of the called party.

36. A call management system in accordance with claim 7 wherein an identifying message is returned to the calling fax machine which confirms the identify of the called party.

15 37. A call management system in accordance with claim 2 wherein said means for identifying the calling party uses ANI signals.

38. A call management system in accordance with claim 2 wherein said means for identifying the calling party uses
20 BCLID signals.

39. A call management system in accordance with claim 2 wherein said means for identifying the calling party uses ISDN signals.

40. A call management system in accordance with claim 2
25 wherein said means for identifying the calling party uses Caller ID signals.

41. A call management system in accordance with claim 2 wherein said means for identifying the calling party uses DTMF signals.

42. A call management system in accordance with claim 2
5 wherein said means for identifying the calling party uses FSK signals.

43. A call management system in accordance with claim 2 wherein said means for identifying the calling party includes requesting that the caller enter information and
10 using that information to identify the caller.

44. A call management system in accordance with claim 43 wherein said information includes entry of a telephone number.

45. A call management system in accordance with claim 44
15 wherein said telephone number is the caller's home telephone number.

46. A call management system in accordance with claim 44 wherein said telephone number is the caller's business telephone number.

20 47. A call management system in accordance with claim 44 wherein said telephone number is the caller's business telephone number plus the extension number.

48. A call management system in accordance with claim 44 wherein said information includes entry of a personal
25 identification number.

49. A call management system in accordance with claim 43 wherein said information includes speaking an identifying word or phrase.

50. A call management system in accordance with claim 49 wherein said identifying word or phrase is the caller's name or a portion thereof.
51. A call management system in accordance with claim 2
5 wherein said means for identifying the calling party includes storage containing at least one caller ID database.
52. A call management system in accordance with claim 51 wherein said at least one caller ID database is updated with information whenever a call is received from a caller not in
10 said caller ID database.
53. A call management system in accordance with claim 52 wherein said at least one caller ID database contains the telephone numbers and listed names of potential callers.
54. A call management system in accordance with claim 52
15 wherein said at least one caller ID database contains representations of the voices of callers.
55. A call management system in accordance with claim 52 wherein said at least one caller ID database contains Internet addresses of callers.
- 20 56. A call management system in accordance with claim 52 wherein said at least one caller ID database contains e-mail addresses of callers.
57. A call management system in accordance with claim 51
25 further including means for updating said at least one caller ID database with information entered from the computer workstation at said at least one user position.

58. A call management system in accordance with claim 1 wherein said means for processing calls includes apparatus for playing a pre-recorded message to the caller.

59. A call management system in accordance with claim 2
5 wherein said means for processing calls includes apparatus for playing a pre-recorded message to the caller.

60. A call management system in accordance with claim 59 wherein the identity of the caller determines at least in part which pre-recorded message is played.

10 61. A call management system in accordance with claim 59 wherein the identity of the called user determines at least in part which pre-recorded message is played.

62. A call management system in accordance with claim 59 wherein the identity of the caller and the identity of the
15 called user determines at least in part which pre-recorded message is played.

63. A call management system in accordance with claim 1 wherein said means for processing the call includes apparatus for switching the call to a destination selected
20 by the called user.

64. A call management system in accordance with claim 63 wherein said apparatus for switching the call includes at least one external telephone switch.

65. A call management system in accordance with claim 64
25 wherein said at least one external telephone switch includes a private branch exchange or PBX switch.

66. A call management system in accordance with claim 64 wherein said at least one external telephone switch includes a telephone key system.
67. A call management system in accordance with claim 64
5 wherein said at least one external telephone switch includes an automatic call distributor or ACD switch.
68. A call management system in accordance with claim 64 wherein said at least one external telephone switch includes a telephone central office.
- 10 69. A call management system in accordance with claim 63 wherein said apparatus for switching the call includes switching apparatus contained within said call management computer.
70. A call management system in accordance with claim 1
15 wherein said system includes one or more processing rules applicable to at least one user which determine at least in part how calls to that at least one user are processed.
71. A call management system in accordance with claim 70 wherein said call management system includes storage for
20 said processing rules.
72. A call management system in accordance with claim 70 wherein which of said processing rules is applicable is determined at least in part by the identity of the called user.
- 25 73. A call management system in accordance with claim 70 wherein which of said processing rules is applicable is determined at least in part by the current status of the called user.

74. A call management system in accordance with claim 73 wherein the current status of the called user includes whether or not he or she is on the phone.

75. A call management system in accordance with claim 73
5 wherein the current status of the called user includes whether or not he or she is available to receive calls.

76. A call management system in accordance with claim 73 wherein the current status of the called user includes whether or not he or she is accepting only priority calls.

10 77. A call management system in accordance with claim 73 wherein the current status of the called user includes his or her current location.

78. A call management system in accordance with claim 70 wherein which of said processing rules is applicable is
15 determined at least in part by the current date, day of the week and/or time of day.

79. A call management system in accordance with claim 70 wherein said processing rules include instructions for routing calls from at least one caller to a destination
20 other than the user position.

80. A call management system in accordance with claim 79 wherein said other destination is a destination on the public switched telephone network.

81. A call management system in accordance with claim 79
25 wherein said other destination is another user position.

82. A call management system in accordance with claim 79 wherein said other destination is a destination on the Internet.

83. A call management system in accordance with claim 79 wherein said other destination is a voice mailbox.
84. A call management system in accordance with claim 70 wherein said processing rules include playing a pre-recorded
5 message to the caller.
85. A call management system in accordance with claim 84 wherein the identity of the called user determines at least in part which pre-recorded message is played.
86. A call management system in accordance with claim 84
10 wherein said pre-recorded message requests the caller to enter information.
87. A call management system in accordance with claim 86 wherein said entered information is in the form of DTMF signals.
- 15 88. A call management system in accordance with claim 86 wherein said entered information is in the form of spoken words.
89. A call management system in accordance with claim 86 wherein said entered information determines at least in part
20 the subsequent processing of the call.
90. A call management system in accordance with claim 70 wherein said call processing rule specifies at least in part that the call be transferred to the called user at a location other than the normal user position.
- 25 91. A call management system in accordance with claim 90 further including means for the user to change the location

to which the call is to be transferred by calling the call management system and entering appropriate instructions.

92. A call management system in accordance with claim 90 wherein said call processing rule specifies a series of
5 alternate destinations which are to be called.

93. A call management system in accordance with claim 70 wherein said call processing rule specifies at least in part that the call be transferred to a paging service.

94. A call management system in accordance with claim 70
10 wherein said call processing rule specifies at least in part that the call be transferred to a voice mailbox.

95. A call management system in accordance with claim 70 wherein said call processing rule specifies at least in part that the call be transferred to an alternate location and
15 subsequently transferred back to the called user.

96. A call management system in accordance with claim 70 wherein said call processing rule specifies at least in part that another call processing rule should be applied to the call.

20 97. A call management system in accordance with claim 70 wherein said call processing rule specifies at least in part that a special ringing sound should be used for the call.

98. A call management system in accordance with claim 70 wherein said call processing rule specifies at least in part
25 that the call should be disconnected.

99. A call management system in accordance with claim 70 wherein said call processing rule specifies at least in part that the call should be placed on hold.

100. A call management system in accordance with claim 84 wherein the user may call the system and re-record the pre-recorded message(s), changing content as desired.

101. A call management system in accordance with claim 2
5 wherein said system includes one or more processing rules applicable to at least one caller which determine at least in part how calls from that at least one caller are processed.

102. A call management system in accordance with claim 101
10 wherein said call management system includes storage for said processing rules.

103. A call management system in accordance with claim 101 wherein which of said processing rules is applicable is determined at least in part by the identity of the called
15 user.

104. A call management system in accordance with claim 101 wherein which of said processing rules is applicable is determined at least in part by the current status of the called user.

20 105. A call management system in accordance with claim 104 wherein the current status of the called user includes whether or not he or she is on the phone.

106. A call management system in accordance with claim 104 wherein the current status of the called user includes
25 whether or not he or she is available to receive calls.

107. A call management system in accordance with claim 104 wherein the current status of the called user includes whether or not he or she is accepting only priority calls.

108. A call management system in accordance with claim 104
5 wherein the current status of the called user includes his or her current location.

109. A call management system in accordance with claim 104 wherein which of said processing rules is applicable is determined at least in part by the current date, day of the
10 week and/or time of day.

110. A call management system in accordance with claim 101 wherein said processing rules include instructions for routing calls from at least one caller to a destination other than the user position.

15 111. A call management system in accordance with claim 110 wherein said other destination is a destination on the public switched telephone network.

112. A call management system in accordance with claim 110 wherein said other destination is another user position.

20 113. A call management system in accordance with claim 110 wherein said other destination is a destination on the Internet.

114. A call management system in accordance with claim 110 wherein said other destination is a voice mailbox.

25 115. A call management system in accordance with claim 101 wherein said processing rules include playing a pre-recorded message to the caller.

116. A call management system in accordance with claim 115 wherein the identity of the called user determines at least in part which pre-recorded message is played.
117. A call management system in accordance with claim 115
5 wherein said pre-recorded message requests the caller to enter information.
118. A call management system in accordance with claim 117 wherein said entered information is in the form of DTMF signals.
- 10 119. A call management system in accordance with claim 117 wherein said entered information is in the form of spoken words.
120. A call management system in accordance with claim 117 wherein said entered information determines at least in part
15 the subsequent processing of the call.
121. A call management system in accordance with claim 101 wherein said call processing rule specifies at least in part that the call be transferred to the called user at a location other than the normal user position.
- 20 122. A call management system in accordance with claim 121 further including means for the user to change the location to which the call is to be transferred by calling the call management system and entering appropriate instructions.
123. A call management system in accordance with claim 121
25 wherein said call processing rule specifies a series of alternate destinations which are to be called.

124. A call management system in accordance with claim 101 wherein said call processing rule specifies at least in part that the call be transferred to a paging service.

125. A call management system in accordance with claim 101
5 wherein said call processing rule specifies at least in part that the call be transferred to a voice mailbox.

126. A call management system in accordance with claim 101 wherein said call processing rule specifies at least in part that the call be transferred to an alternate location and
10 subsequently transferred back to the called user.

127. A call management system in accordance with claim 101 wherein said call processing rule specifies at least in part that another call processing rule should be applied to the call.

128. A call management system in accordance with claim 101
15 wherein said call processing rule specifies at least in part that a special ringing sound should be used for the call.

129. A call management system in accordance with claim 101 wherein said call processing rule specifies at least in part
20 that the call should be disconnected.

130. A call management system in accordance with claim 101 wherein said call processing rule specifies at least in part that the call should be placed on hold.

131. A call management system in accordance with claim 115
25 wherein the user may call the system and re-record the pre-recorded message(s), changing content as desired.

132. A call management system in accordance with claim 101 wherein which of said processing rules is applicable is

determined at least in part by the identity of the calling party.

133. A call management system in accordance with claim 115 wherein the identity of the calling party determines at least in part which pre-recorded message is played.

134. A call management system in accordance with claim 115 wherein the telephone number of the calling party or a portion thereof determines at least in part which pre-recorded message is played.

135. A call management system in accordance with claim 79 wherein said other destination is a plurality of user positions.

136. A call management system in accordance with claim 79 wherein said other destination is an extension number.

137. A call management system in accordance with claim 110 wherein said other destination is a plurality of user positions.

138. A call management system in accordance with claim 110 wherein said other destination is an extension number.

139. A call management system in accordance with claim 3 wherein said system includes one or more processing rules wherein the type of call determines at least in part how calls of each type are processed.

140. A call management system in accordance with claim 139 wherein said call management system includes storage for said processing rules.

141. A call management system in accordance with claim 139 wherein which of said processing rules is applicable is determined at least in part by the identity of the called user.

5 142. A call management system in accordance with claim 139 wherein which of said processing rules is applicable is determined at least in part by the current status of the called user.

143. A call management system in accordance with claim 142
10 wherein the current status of the called user includes whether or not he or she is on the phone.

144. A call management system in accordance with claim 142 wherein the current status of the called user includes whether or not he or she is available to receive calls.

15 145. A call management system in accordance with claim 142 wherein the current status of the called user includes whether or not he or she is accepting only priority calls.

146. A call management system in accordance with claim 142 wherein the current status of the called user includes his
20 or her current location.

147. A call management system in accordance with claim 142 wherein which of said processing rules is applicable is determined at least in part by the current date, day of the week and/or time of day.

25 148. A call management system in accordance with claim 139 wherein said processing rules include instructions for routing calls from at least one caller to a destination other than the user position.

149. A call management system in accordance with claim 148 wherein said other destination is a destination on the public switched telephone network.

150. A call management system in accordance with claim 148
5 wherein said other destination is another user position.

151. A call management system in accordance with claim 148 wherein said other destination is a destination on the Internet.

152. A call management system in accordance with claim 139
10 wherein said call processing rule specifies at least in part that the call be transferred to the called user at a location other than the normal user position.

153. A call management system in accordance with claim 152
15 further including means for the user to change the location to which the call is to be transferred by calling the call management system and entering appropriate instructions.

154. A call management system in accordance with claim 152 wherein said call processing rule specifies a series of alternate destinations which are to be called.

20 155. A call management system in accordance with claim 139 wherein said call processing rule specifies at least in part that the user be paged upon receipt of certain calls.

156. A call management system in accordance with claim 139
25 wherein said call processing rule specifies at least in part that another call processing rule should be applied to the call.

157. A call management system in accordance with claim 139 wherein said call processing rule specifies at least in part that a special ringing sound should be used for the call.

158. A call management system in accordance with claim 139
5 wherein which of said processing rules is applicable is determined at least in part by the identity of the calling party.

159. A call management system in accordance with claim 1 wherein said interaction with said workstation of said at
10 least one user position includes a command to put the call through to said at least one user position.

160. A call management system in accordance with claim 1 wherein said interaction with said workstation of said at
15 least one user position includes a command to disconnect the call.

161. A call management system in accordance with claim 1 wherein said interaction with said workstation of said at least one user position includes a command to mute the call.

162. A call management system in accordance with claim 1
20 wherein said interaction with said workstation of said at least one user position includes a command to transfer the call to another destination.

163. A call management system in accordance with claim 162 wherein said another destination is a voice mailbox.

25 164. A call management system in accordance with claim 1 wherein said interaction with said workstation of said at least one user position includes a command to route the call

to a plurality of user positions for answer by the first available user from that plurality.

165. A call management system in accordance with claim 1 wherein said interaction with said workstation of said at
5 least one user position includes a command to put the call on hold.

166. A call management system in accordance with claim 101 wherein said interaction with said workstation of said at
10 least one user position includes a command to add the caller to a specific rule.

167. A call management system in accordance with claim 70 wherein said interaction with said workstation of said at
least one user position includes a command to apply a selected rule to the call.

15 168. A call management system in accordance with claim 101 wherein said interaction with said workstation of said at
least one user position includes a command to apply a selected rule to the call.

169. A call management system in accordance with claim 1
20 wherein said interaction with said workstation of said at least one user position includes a command to record a call.

170. A call management system in accordance with claim 1 wherein said interaction with said workstation of said at
least one user position includes a command to playback a
25 selected recorded call or a portion thereof.

171. A call management system in accordance with claim 1 wherein said interaction with said workstation of said at

least one user position includes a command to conference at least one other party in on the call.

172. A call management system in accordance with claim 1 wherein said interaction with said workstation of said at least one user position includes a command to associate an electronic message with the call.

173. A call management system in accordance with claim 172 wherein said associated electronic message is displayed on the workstation along with the call.

174. A call management system in accordance with claim 173 wherein said displayed associated electronic message is displayed on the associated workstation of another user whenever the call is transferred to or conferenced with that user.

175. A call management system in accordance with claim 1 wherein said interaction with said workstation of said at least one user position includes a command to ask the caller for additional information.

176. A call management system in accordance with claim 171 wherein said additional information is requested to be entered in voice.

177. A call management system in accordance with claim 171 wherein said additional information is requested to be entered using DTMF signals.

178. A call management system in accordance with claim 171 wherein said additional entered information is transmitted to the user position.

179. A call management system in accordance with claim 58 wherein said interaction with said workstation of said at least one user position includes a command to play a pre-recorded message to the caller.

5 180. A call management system in accordance with claim 179 wherein the pre-recorded message is selected from a list by the user.

181. A call management system in accordance with claim 179 wherein the user may specify actions to be taken following
10 the playing of the pre-recorded message.

182. A call management system in accordance with claim 2 wherein said interaction with said workstation of said at least one user position includes a command to play a pre-recorded message to the caller which is personalized for the
15 specific caller.

183. A call management system in accordance with claim 1 wherein a log of call information is maintained for calls placed to and/or from system users.

184. A call management system in accordance with claim 183
20 wherein said interaction with said workstation of said at least one user position includes a command to display some or all of that user's calls as recorded in the call log on said workstation.

185. A call management system in accordance with claim 2
25 wherein a log of call information is maintained for calls placed to and/or from system users.

186. A call management system in accordance with claim 185 wherein said interaction with said workstation of said at

least one user position includes a command to display some or all of that user's calls as recorded in the call log on said workstation.

187. A call management system in accordance with claim 186
5 wherein said interaction with said workstation of said at least one user position includes a command to display call information from the call log relating to a particular caller.

188. A call management system in accordance with claim 186
10 wherein said displayed information from said call log may be restricted to calls which did not reach the user.

189. A call management system in accordance with claim 186 wherein said displayed information from said call log may be restricted to incoming calls to the user.

15 190. A call management system in accordance with claim 186 wherein said displayed information from said call log may be restricted to outbound calls from the user.

191. A call management system in accordance with claim 186 wherein said displayed information from said call log may be
20 restricted to calls received and/or placed after a certain time or event.

192. A call management system in accordance with claim 186 wherein the user may select a particular call from the call log and command that a call be placed to that caller.

25 193. A call management system in accordance with claim 1 wherein said interaction with said workstation of said at least one user position includes a facility for composing an

electronic message for at least one other user and a command for delivering said message to said at least one other user.

194. A call management system in accordance with claim 193 wherein each of said workstations includes means to receive
5 electronic messages from other users, means to alert the user of receipt of such electronic messages, and means to display such electronic messages when desired.

195. A call management system in accordance with claim 194 wherein each of said user workstations includes means to
10 reply to received electronic messages.

196. A call management system in accordance with claim 194 wherein each of said user workstations includes a command to initiate a call to the sender of received electronic
messages.

15 197. A call management system in accordance with claim 1 wherein the present status of users of the system is maintained.

198. A call management system in accordance with claim 197 wherein said present status of users includes whether or not
20 such users are currently available to receive calls.

199. A call management system in accordance with claim 197 wherein said present status of users includes whether or not such users are currently handling a telephone call.

200. A call management system in accordance with claim 197
25 wherein said present status of users includes whether or not such users are currently available only to receive calls from selected callers.

201. A call management system in accordance with claim 197 wherein said present status of users includes when said users are expected to be available to receive calls.
202. A call management system in accordance with claim 197
5 wherein said present status of users includes at least one optional electronic message entered by each user.
203. A call management system in accordance with claim 197 wherein the present status of other users may be viewed at any time on a user's workstation.
- 10 204. A call management system in accordance with claim 1 wherein said means for interacting with the workstation of said at least one user position includes popping up a window on the computer workstation associated with said at least one user position.
- 15 205. A call management system in accordance with claim 1 wherein said means for interacting with the workstation of said at least one user position includes flashing an icon on the computer workstation associated with said at least one user position.
- 20 206. A call management system in accordance with claim 1 wherein said means for interacting with the workstation of said at least one user position includes playing an audible signal on the computer workstation associated with said at least one user position.
- 25 207. A call management system in accordance with claim 1 wherein said means for interacting with the workstation of said at least one user position includes flashing a window

on the computer workstation associated with said at least one user position.

208. A call management system in accordance with claim 1 wherein said means for interacting with the workstation of said at least one user position includes notifying the user when a call is received for that user.

209. A call management system in accordance with claim 1 wherein said means for interacting with the workstation of said at least one user position includes notifying the user when a fax is received for that user.

210. A call management system in accordance with claim 1 wherein said means for interacting with the workstation of said at least one user position includes notifying the user when an e-mail message is received for that user.

211. A call management system in accordance with claim 1 wherein said means for interacting with the workstation of said at least one user position includes notifying the user when a call is transferred to the voice mailbox associated with that user.

212. A call management system in accordance with claim 2 wherein said means for interacting with the workstation of said at least one user position includes notifying the user when a call is transferred to the voice mailbox associated with that user.

213. A call management system in accordance with claim 212 wherein said notification includes the identity of the caller.

214. A call management system in accordance with claim 1 wherein said means for interacting with the workstation of said at least one user position includes a command to activate the e-mail software system for that user.

5 215. A call management system in accordance with claim 19 wherein said means for interacting with the workstation of said at least one user position includes a command to activate the fax viewing software system for that user.

216. A call management system in accordance with claim 1
10 further including a directory database with entries of at least names and associated telephone addresses.

217. A call management system in accordance with claim 216 wherein said directory database further includes entries which are private to each user of the system.

15 218. A call management system in accordance with claim 216 wherein said directory database further includes entries which are associated with groups of users.

219. A call management system in accordance with claim 216 wherein said means for interacting with the workstation of
20 said at least one user position includes a command to view the directory database at least in part on the workstation.

220. A call management system in accordance with claim 219 wherein said command further includes an instruction to sort the directory database or a portion thereof according to
25 selected criteria.

221. A call management system in accordance with claim 219 wherein said command further includes instruction to limit the displayed entries according to selected criteria.

222. A call management system in accordance with claim 216 wherein an entry may be selected by the user.

223. A call management system in accordance with claim 222 wherein the selection is made by finding a match in the
5 database with data entered on the workstation keyboard.

224. A call management system in accordance with claim 222 wherein the selection is made by using a pointing device associated with the workstation.

225. A call management system in accordance with claim 222
10 wherein the selected entry is used to transfer calls to a corresponding destination.

226. A call management system in accordance with claim 222 wherein the selected entry is used to originate calls to a corresponding destination.

15 227. A call management system in accordance with claim 222 wherein the selected entry is used to conference calls with a corresponding destination.

228. A call management system in accordance with claim 222 wherein the selected entry is used to originate fax calls to
20 a corresponding destination.

229. A call management system in accordance with claim 222 wherein the selected entry is used to originate data calls to a corresponding destination.

230. A call management system in accordance with claim 222
25 wherein the selected entry is used to review the current status of the selected party.

231. A call management system in accordance with claim 222 wherein the selected entry is used to route electronic messages to the selected party.

232. A call management system in accordance with claim 222
5 wherein the selected entry is used to access the voice mailbox of the selected party.

233. A call management system in accordance with claim 216 further including means for updating the directory database from user workstations.

10 234. A call management system in accordance with claim 1 further including means for originating calls in response to commands from user workstations.

235. A call management system in accordance with claim 234
15 wherein calls are originated in response to user selection from speed dial buttons displayed on the user workstation screen.

236. A call management system in accordance with claim 234 wherein calls are originated in response to user commands using a dial pad displayed on the user workstation screen.

20 237. A call management system in accordance with claim 234 wherein calls are originated in response to user typed commands from the workstation keyboard.

238. A call management system in accordance with claim 237
25 wherein said typed commands include the name of the party to be called.

239. A call management system in accordance with claim 237 wherein said typed commands include the telephone number of the party to be called.

240. A call management system in accordance with claim 234 further including a log of recent calls from each user position.

241. A call management system in accordance with claim 240
5 wherein calls may be re-dialed in response to user commands from the log of recent calls from that user.

242. A call management system in accordance with claim 2 further including means to activate a personal information manager or other software program in the user workstation in
10 response to the receipt of a call from one of a group of specified callers.

243. A call management system in accordance with claim 1 wherein callers who are on hold hear music while on hold.

244. A call management system in accordance with claim 1
15 further including one or more speed transfer buttons displayed on user workstations to command that a selected call be transferred to a destination associated with each button.

245. A call management system in accordance with claim 244
20 wherein speed dial buttons which originate calls replace the speed transfer buttons when no calls are active at the user position.

246. A call management system in accordance with claim 1 further including means for receiving multiple calls for a
25 single user at the same time.

247. A call management system in accordance with claim 246 further including means for displaying the multiple calls on the called party's computer workstation.

248. A call management system in accordance with claim 246 further including:

means for establishing a bi-directional voice path from each caller to the call management computer;

5 means for establishing a bi-directional voice path to the associated telephone apparatus of the called party; and

means for connecting the bi-directional voice path from a selected caller to the bi-directional voice path of the called party.

10 249. A call management system in accordance with claim 248 further including means responsive to user commands to switch the bi-directional voice path to the called party from one caller to another.

250. A call management system in accordance with claim 249
15 further including means to put the first caller on hold when the user commands that the bi-directional voice path be switched to a second caller.

251. A call management system in accordance with claim 249
20 further including means to hang up the call to the first caller when the user commands that the voice path be switched to a second caller.

252. A call management system in accordance with claim 248
further including means for preserving the bi-directional
call path to the called party after all calls have been
25 completed for use in handling subsequent calls.

253. A call management system in accordance with claim 1 wherein said associated telephone apparatus is integrated with said computer workstation.

254. A call management system in accordance with claim 1
5 wherein said means for intercepting a call for at least one user position further includes telephone trunk lines to a telephone service provider's central office.

255. A call management system in accordance with claim 254 wherein said means for intercepting a call for at least one
10 user position further includes telephone trunk lines to on-premises telephone equipment.

256. A call management system in accordance with claim 255 wherein said on-premises telephone equipment includes a private branch exchange or PBX telephone system.

15 257. A call management system in accordance with claim 255 wherein said on-premises telephone equipment includes a telephone key system.

258. A call management system in accordance with claim 255 wherein said on-premises telephone equipment includes user
20 telephone apparatus directly controlled by said call management computer.

259. A call management system in accordance with claim 255 wherein said on-premises telephone equipment includes telephone apparatus integrated with user workstations.

25 260. A call management system in accordance with claim 1 wherein said means for intercepting a call for at least one user position further includes:

telephone trunk lines to a telephone service provider
and;

telephone trunk lines to on-premises telephone
equipment.

5 261. A call management system in accordance with claim 260
wherein said trunk lines to a telephone service provider and
said telephone trunk lines to on-premises telephone
equipment are of the same type.

262. A call management system in accordance with claim 261
10 further including switching means to bridge the telephone
trunk lines to the telephone service provider to the
telephone trunk lines to the on-premises telephone
equipment, removing the call management computer.

263. A call management system in accordance with claim 262
15 wherein said switching means bridges automatically whenever
the call management computer experiences a failure.

264. A call management system in accordance with claim 260
wherein said trunk lines to a telephone service provider and
said telephone trunk lines to on-premises telephone
20 equipment are of different types and/or numbers.

265. A call management system in accordance with claim 260
further including switching means to switch all telephone
trunks to a second call management computer.

266. A call management system in accordance with claim 265
25 wherein said switching means switches automatically whenever
the first call management computer experiences a failure.

267. A call management system in accordance with claim 1
further including at least another call management computer,

wherein each call management computer intercepts and processes a portion of the calls.

268. A call management system in accordance with claim 267 further including means to remove one call management
5 computer from active call handling, with the remaining call management computer(s) assuming all call interception and processing.

269. A call management system in accordance with claim 268 wherein said means to remove one call management computer
10 from active call handling operates automatically whenever a call management computer fails.

270. A call management system in accordance with claim 4 wherein each user has a single telephone number for both voice and fax calls.

15 271. A call management system in accordance with claim 5 wherein each user has a single telephone number for voice, fax and data calls.

272. A call management system in accordance with claim 6 wherein each user has a single telephone number for both
20 voice and data calls.

273. A call management system in accordance with claim 7 wherein each user has a single telephone number for voice, fax and data calls.

274. A call management system in accordance with claim 1
25 further including:

means for each computer workstation to transmit a document to said call management computer and;

means for said call management computer to transmit said document to at least one destination via facsimile.

275. A call management system in accordance with claim 274 further including means for logging successful and
5 unsuccessful fax transmissions.

276. A call management system in accordance with claim 275 further including means for viewing said log from said computer workstation.

277. A call management system in accordance with claim 274
10 further including a user-specified facsimile banner for each user.

278. A call management system in accordance with claim 1 further including:

means for each computer workstation to transmit a data
15 file to said call management computer and;

means for said call management computer to transmit said data file to at least one destination.

279. A call management system in accordance with claim 278 further including means for logging successful and
20 unsuccessful data file transmissions.

280. A call management system in accordance with claim 279 further including means for viewing said log from said computer workstation.

281. A call management system in accordance with claim 1
25 further including a voice mailbox for each user and means for storing voice messages in each voice mailbox and means for retrieving said voice messages.

282. A call management system in accordance with claim 1 wherein calls received for non-users are routed to appropriate destinations without further processing.

283. A call management system in accordance with claim 4
5 wherein fax calls received for specified numbers are accepted as though directed to a specified user.

284. A call management system in accordance with claim 7 wherein fax calls received for specified numbers are accepted as though directed to a specified user.

10 285. A call management system in accordance with claim 5 wherein data calls received for specified numbers are accepted as though directed to a specified user.

286. A call management system in accordance with claim 6
15 wherein data calls received for specified numbers are accepted as though directed to a specified user.

287. A call management system in accordance with claim 1 further including means to receive a call from a remote destination, determine the telephone number of that remote destination, and originate a call to the remote destination,
20 whether or not the original call was answered.

288. A call management system in accordance with claim 1 further including:

means for intercepting a call placed by a system user to his or her voice mailbox;

25 means for identifying said system user;

means for determining if said system user has received new electronic messages;

means for notifying said system user of these new electronic messages;

means for accepting delivery instructions for some or all of said new electronic messages from said system user

5 and;

means for delivering the specified new electronic messages according to said instructions.

289. A call management system in accordance with claim 288 wherein said new electronic messages include fax documents.

10 290. A call management system in accordance with claim 288 wherein said new electronic messages include e-mail messages.

291. A call management system in accordance with claim 288 wherein said new electronic messages include data files.

15 292. A call management system in accordance with claim 1 further including:

means for intercepting a call placed by a system user to a specified telephone number or group of numbers;

means for identifying said system user;

20 means for determining if said system user has received new electronic messages;

means for notifying said system user of these new electronic messages;

25 means for accepting delivery instructions for some or all of said new electronic messages from said system user and;

means for delivering the specified new electronic messages according to said instructions.

293. A call management system in accordance with claim 288 wherein said new electronic messages include fax documents.

294. A call management system in accordance with claim 288 wherein said new electronic messages include e-mail

5 messages.

295. A call management system in accordance with claim 288 wherein said new electronic messages include data files.

296. A call management system in accordance with claim 288 wherein said new electronic messages include voice messages.

10 297. A call management system comprising:

a plurality of user positions, comprising a computer workstation and associated telephone apparatus;

a call management computer;

15 a digital data network connecting each workstation of said plurality of user positions with said call management computer;

said call management computer including means for intercepting an incoming call and routing it to a first user position;

20 means for accepting instructions from said user position to direct the call to a sub-set of said plurality of user positions;

means for presenting the call to said sub-set of user positions and;

25 means responsive to actions at one of said sub-set of user positions for removing the notification at the remaining positions within the sub-set.

298. A call management system in accordance with claim 297 further including means for associating an electronic message with said call at said first user position and presenting said associated electronic message along with the call notification on the workstations of said sub-set of said plurality of user positions.

299. A call management system in accordance with claim 298 wherein the content of the associated electronic message is determined at least in part by which number was dialed by the caller.

300. A call management system in accordance with claim 298 wherein the content of the electronic message is determined at least in part by the telephone number or a portion thereof of the caller.

301. A call management system comprising:

a plurality of user positions, comprising a computer workstation and associated telephone apparatus;

a call management computer;

a digital data network connecting each workstation of said plurality of user positions with said call management computer;

said call management computer including means responsive to receipt of a call dialed to a specified number or group of numbers for presenting the call to a specified sub-set of said user positions and;

means responsive to actions at one of said sub-set of user positions for removing the notification at the remaining positions within the sub-set.

302. A call management system in accordance with claim 301 further including means for associating an electronic message with said call and presenting said associated electronic message along with said call presentation on the workstations of said sub-set of said plurality of user positions.

303. A call management system in accordance with claim 302 wherein the content of the associated electronic message is determined at least in part by which number was dialed by the caller.

304. A call management system in accordance with claim 302 wherein the content of the electronic message is determined at least in part by the telephone number or a portion thereof of the caller.

305. A call management system in accordance with claim 292 wherein specified telephone number is the telephone number of the system user's user position.

306. A call management system in accordance with claim 301 wherein the sub-set of said user positions is determined at least in part by the telephone number which the caller dialed or a portion thereof.

307. A call management system in accordance with claim 301 wherein the sub-set of said user positions is determined at least in part by the telephone number from which the call originated or a portion thereof.

308. A call management system in accordance with claim 297 wherein the sub-set of said user positions is determined at

least in part by the telephone number which the caller dialed or a portion thereof.

309. A call management system in accordance with claim 297 wherein the sub-set of said user positions is determined at least in part by the telephone number from which the call
5 originated or a portion thereof.

310. A call management system comprising:

a plurality of user positions, each with an associated telephone apparatus;

10 a call management computer;

said call management computer including means for receiving incoming calls;

means for identifying a called user position for one incoming call;

15 means for establishing a call path to said called user position associated telephone apparatus;

means for completing said one incoming call via said call path; and

20 means for preserving said call path for use with a second received call.

311. A call management system in accordance with claim 310, comprising:

means for notifying said called user position of calls available to be switched to said called user position

25 telephone apparatus.

312. A call management system in accordance with claim 311, further comprising:

means for said called user position to instruct said call management computer to switch said call path to one of said calls available to be switched.

313. A call management system in accordance with claim 310;
5 comprising:

means for releasing said preserved call path.

314. A call management system in accordance with claim 310, wherein:

said identifying means is responsive to DNIS signals.

10 315. A call management system in accordance with claim 310, wherein:

said identifying means is responsive to ISDN signals.

316. A call management system in accordance with claim 310, wherein:

15 said identifying means comprising voice recognition apparatus to identify said called user from a received spoken name.

317. A call management system in accordance with claim 310, wherein:

20 said identifying means uses Internet screen forms filled in by a calling party.

318. A call management system in accordance with claim 310, wherein:

25 said identifying means comprises means for requesting that a calling party enter information, and means for receiving and using said information to identify the calling party.

319. A call management system in accordance with claim 318,
wherein:

said information includes said called party's extension
number.

5 320. A call management system in accordance with claim 318,
wherein:

said information comprises information generated by
said calling party spelling or partial spelling of said
called party's name on a telephone keypad.

10 321. A call management system in accordance with claim 318,
wherein:

said information includes said called party's name or a
portion thereof as spoken by said calling party.

15 322. A call management system in accordance with claim 310,
wherein:

said call management computer includes means for
identifying a calling party.

323. A call management system in accordance with claim 322,
further comprising:

20 means for notifying said called party of the identity
of said calling party.

324. A call management system in accordance with claim 322,
wherein:

said identifying means is responsive to ANI signals.

25 325. A call management system in accordance with claim 322,
wherein:

said identifying means is responsive to BCLID signals.

326. A call management system in accordance with claim 322,
wherein:

said identifying means is responsive to ISDN signals.

327. A call management system in accordance with claim 322,
5 wherein:

said identifying means is responsive to Caller ID
signals.

328. A call management system in accordance with claim 322,
wherein:

10 said identifying means is responsive to DTMF signals.

329. A call management system in accordance with claim 322,
wherein:

said identifying means is responsive to FSK signals.

330. A call management system in accordance with claim 322,
15 wherein:

said identifying means comprises means for requesting
that said calling party enter information and means for
using said information to identify said calling party.

331. A call management system in accordance with claim 330,
20 wherein:

said information comprises a telephone number.

332. A call management system in accordance with claim 331,
wherein:

25 said telephone number is a home telephone number of
said calling party.

333. A call management system in accordance with claim 331,
wherein:

said telephone number is a business telephone number of said calling party.

334. A call management system in accordance with claim 331, wherein:

5 said telephone number is a business telephone number and an extension number of said calling party.

335. A call management system in accordance with claim 331, wherein:

10 said information comprises a personal identification number.

336. A call management system in accordance with claim 330, wherein:

 said information comprises one or more spoken words.

15 337. A call management system in accordance with claim 336, wherein:

 said one or more spoken words comprises at least a portion of the name of said calling party.

338. A call management system in accordance with claim 322, wherein:

20 said identifying means comprises at least one caller ID database.

339. A call management system in accordance with claim 338, comprising:

25 means for updating said database with information received from a calling party not in said caller ID database.

340. A call management system in accordance with claim 339, wherein:

said database contains telephone numbers and listed names of calling parties.

341. A call management system in accordance with claim 339, wherein:

5 said database contains voice representations of the calling party.

342. A call management system in accordance with claim 339, wherein:

10 said database contains Internet addresses of calling parties.

343. A call management system in accordance with claim 339, wherein:

 said database contains e-mail addresses of calling parties.

15 344. A call management system in accordance with claim 338, comprising:

 means for updating said database with information entered from at least one user position.

20 345. A call management system in accordance with claim 310, comprising:

 means for playing a pre-recorded message to said calling party.

346. A call management system in accordance with claim 322, comprising:

25 means for playing a pre-recorded message to said calling party.

347. A call management system in accordance with claim 346, comprising:

means responsive to said identifying means identifying a calling party to determine at least in part which pre-recorded message is played.

348. A call management system in accordance with claim 346,
5 wherein:

said identifying means is responsive to the identity of a called party to determine at least in part which pre-recorded message is played.

349. A call management system in accordance with claim 346,
10 wherein:

said identifying means is responsive to the identity of said calling party and the identity of the called party to select said pre-recorded message.

350. A call management system in accordance with claim 311,
15 further comprising:

means at each said user position for notifying said call management computer to place a received call on hold and to switch said call path to another call.

351. A call management system in accordance with claim 311,
20 comprising:

means at said user position for notifying said call management computer to disconnect a first calling party coupled to said call path and to couple said call path to a second party.

352. A call management system in accordance with claim 310,
25 comprising:

means at each said user position for notifying said call management computer to release said preserved call path.

353. A call management system in accordance with claim 310,
5 wherein:

said call path includes a destination on the public switched telephone network.

354. A call management system in accordance with claim 310,
wherein:

10 said call path includes a destination on a private telephone network.

355. A call management system in accordance with claim 310,
wherein:

said call path includes a destination on the Internet.

15 356. A call management system in accordance with claim 310,
wherein:

said call path includes a destination on a private digital network.

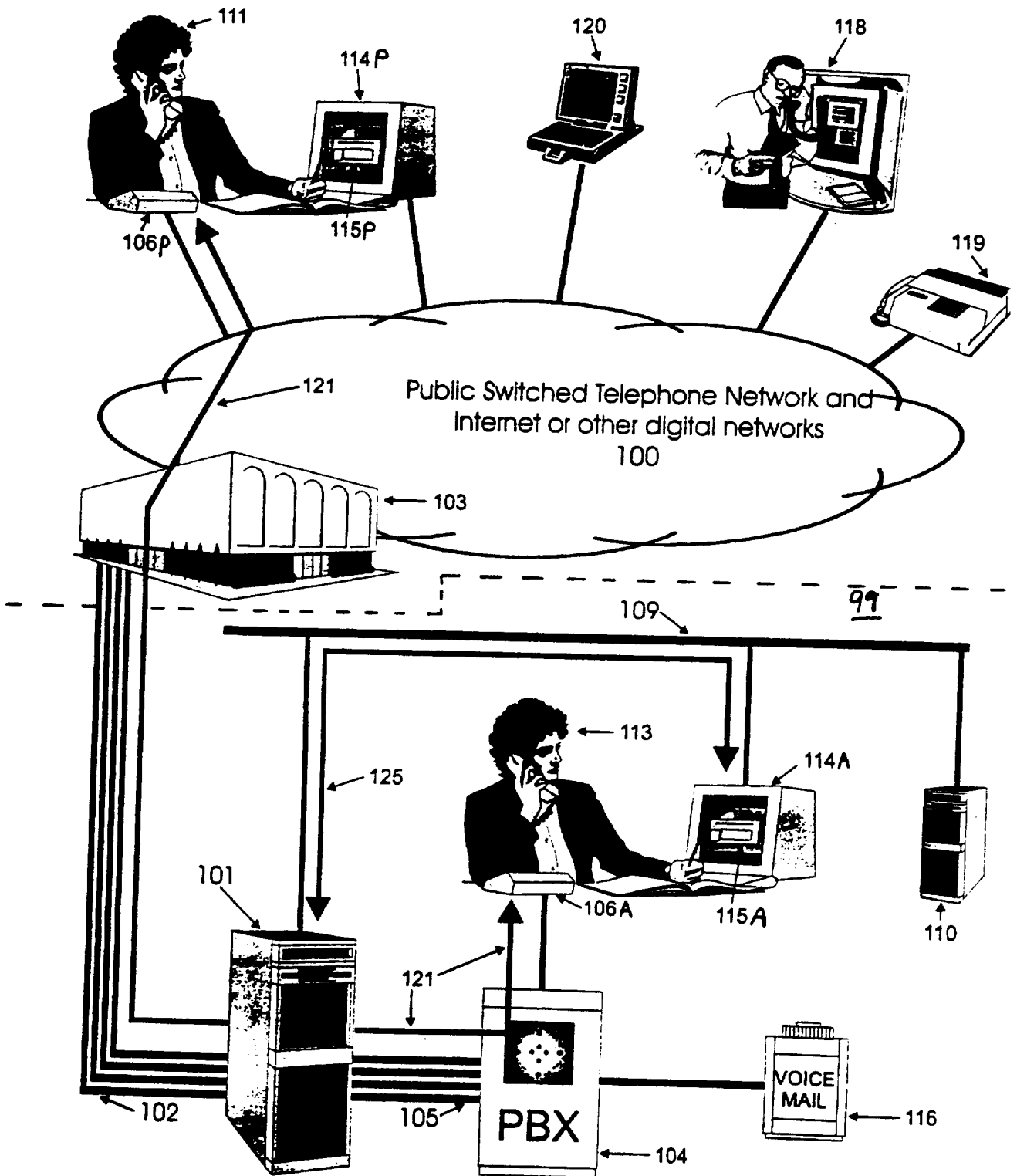

Fig. 1.

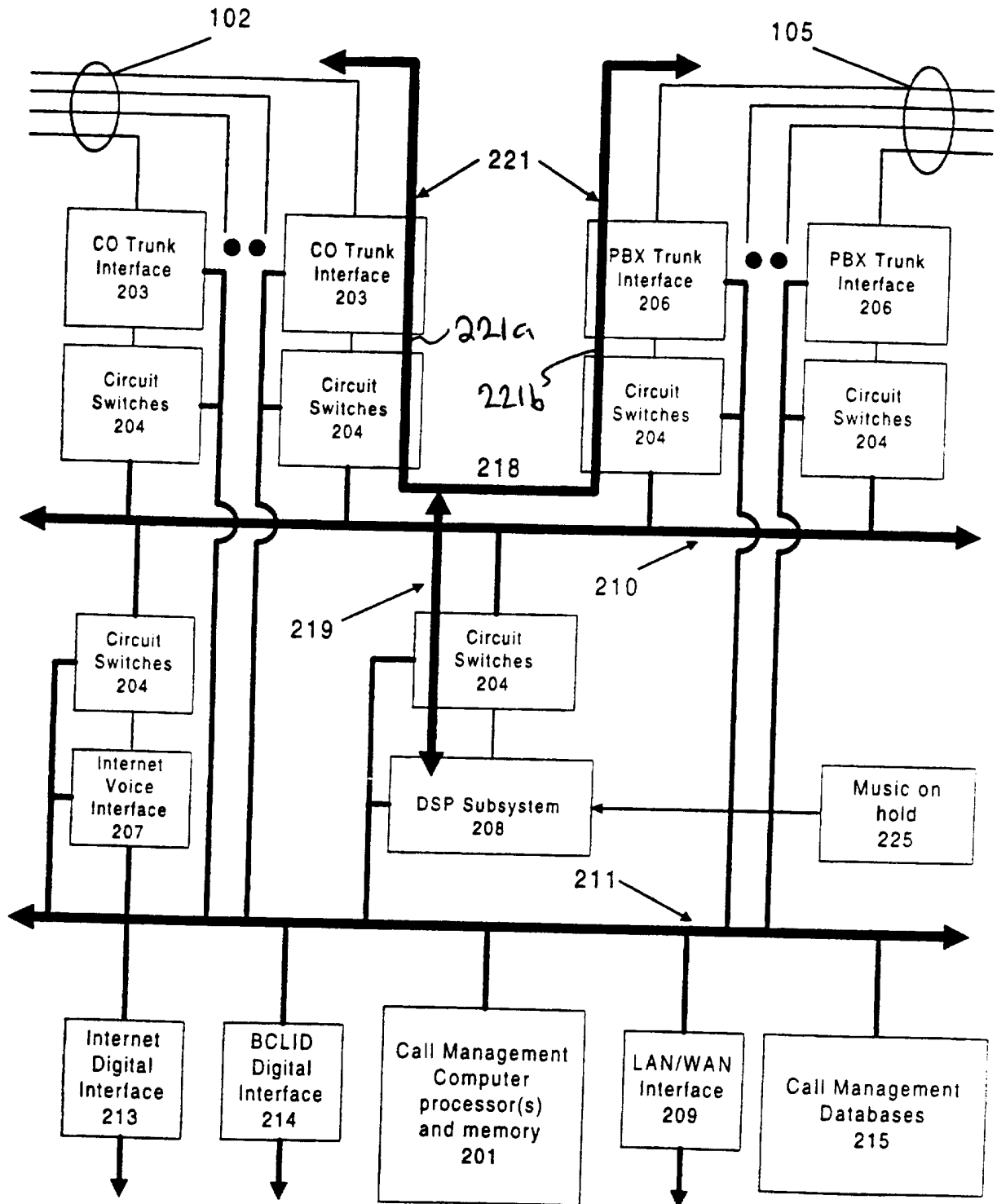

Fig. 2.

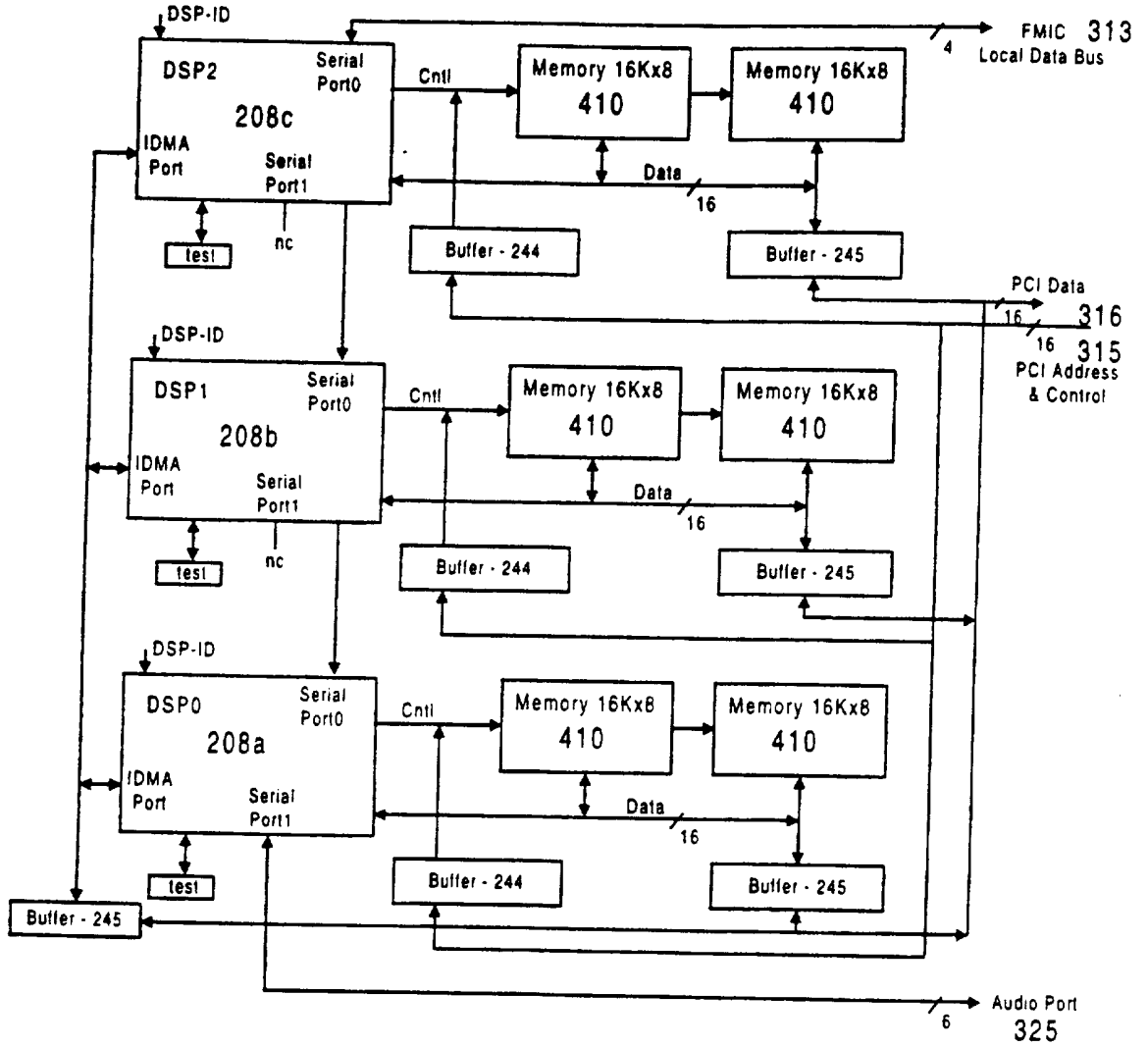

Fig. 4.

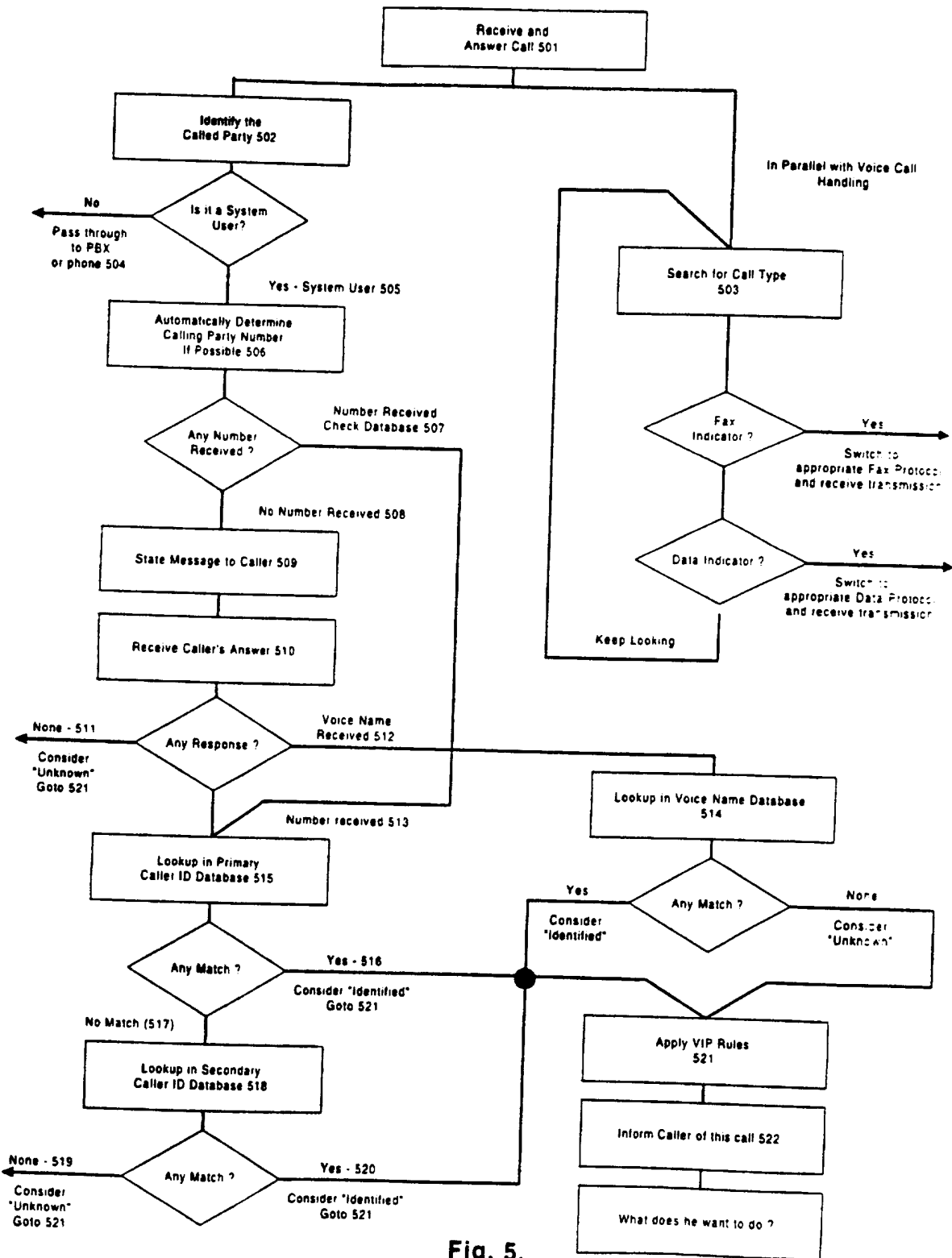

Fig. 5.

6 / 11

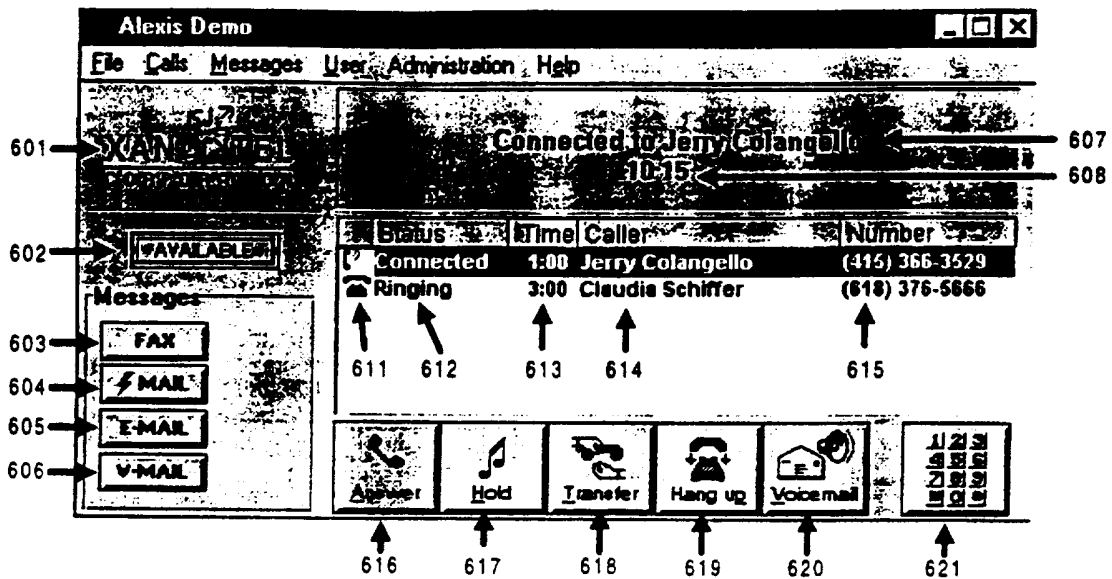

Fig. 6a.

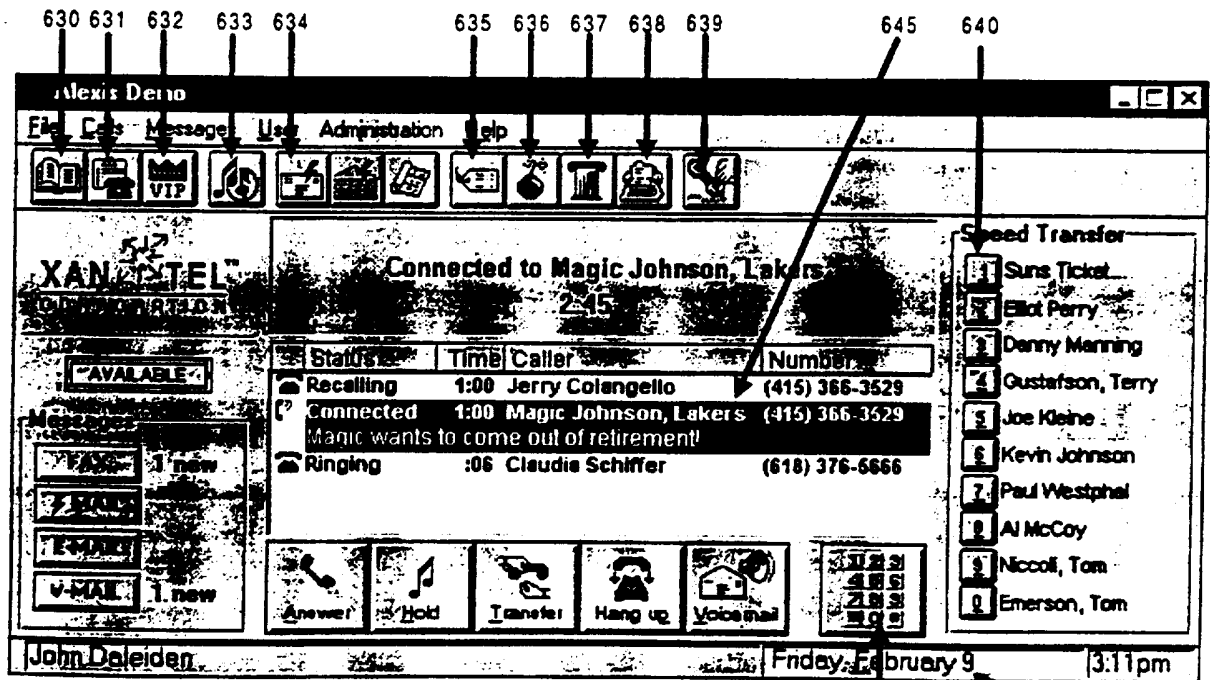

Fig. 6b.

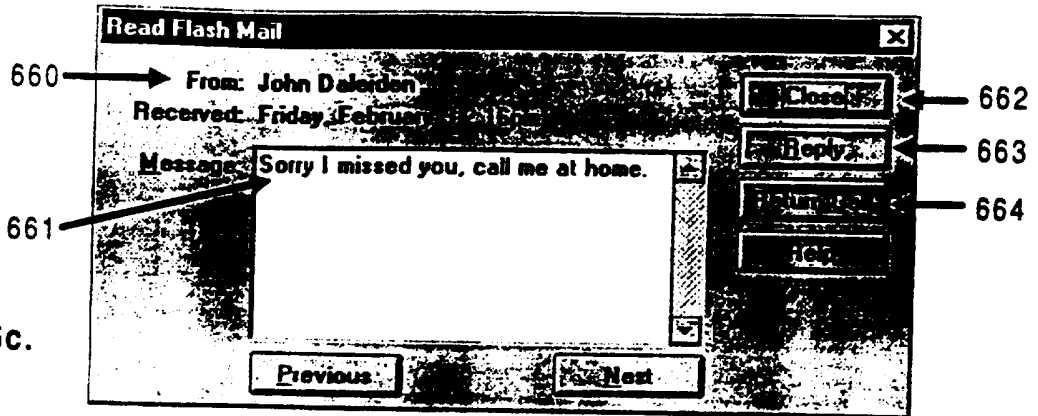

Fig. 6c.

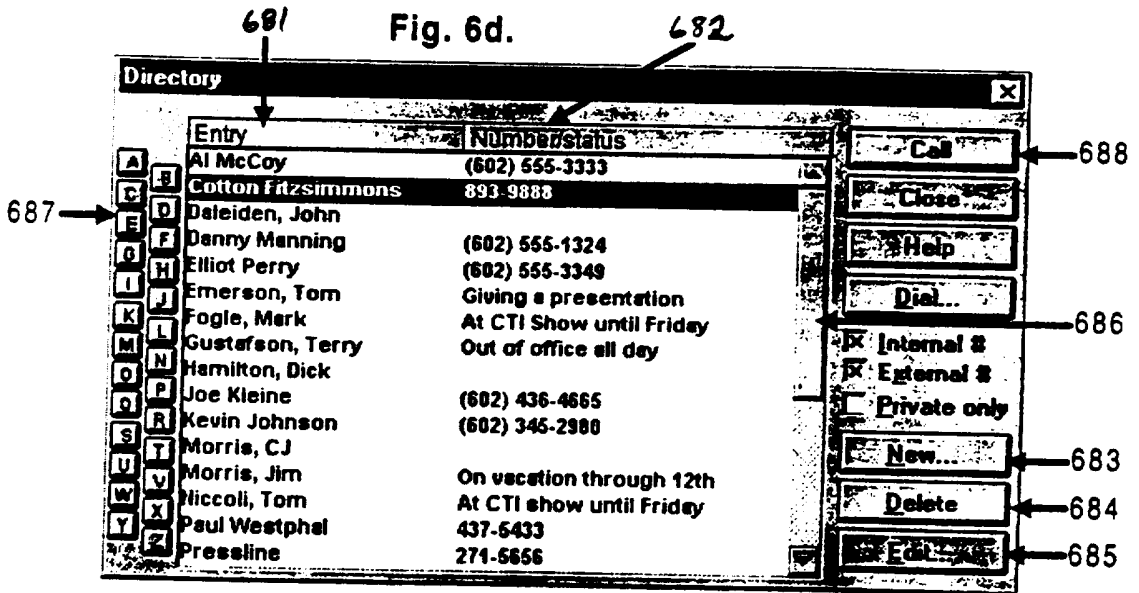

Fig. 6d.

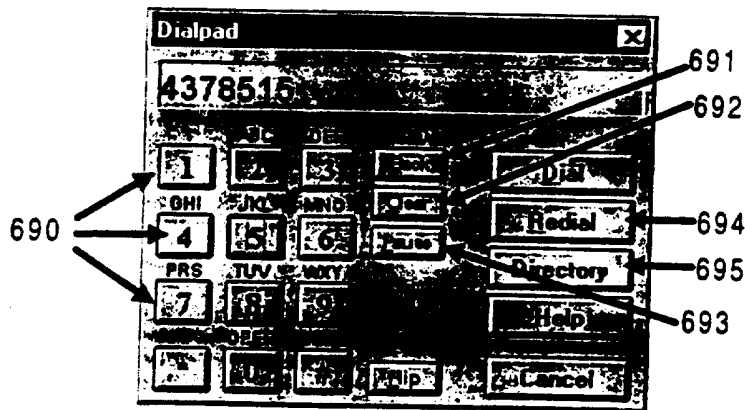

Fig. 6e.

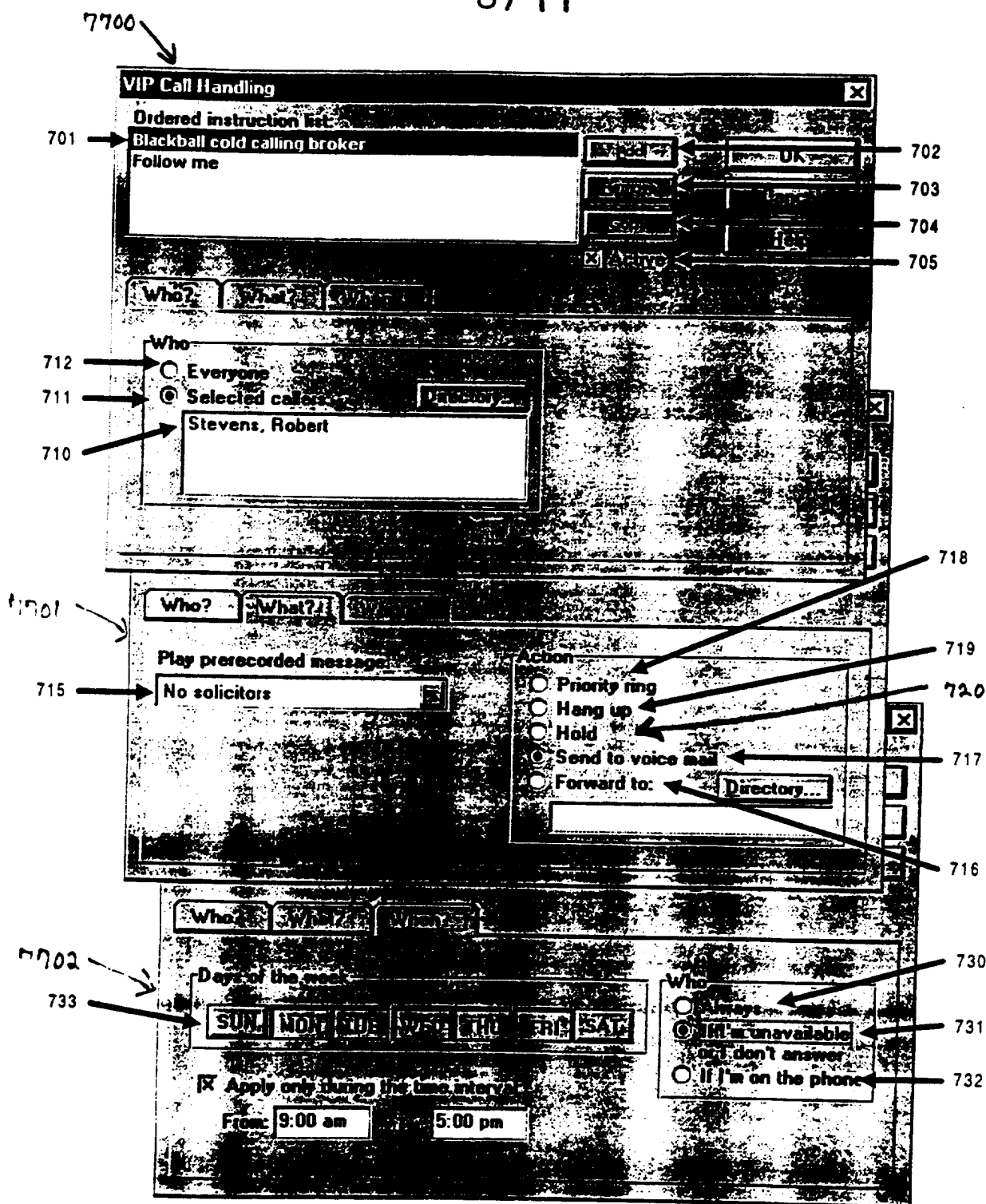

Fig. 7

9/11

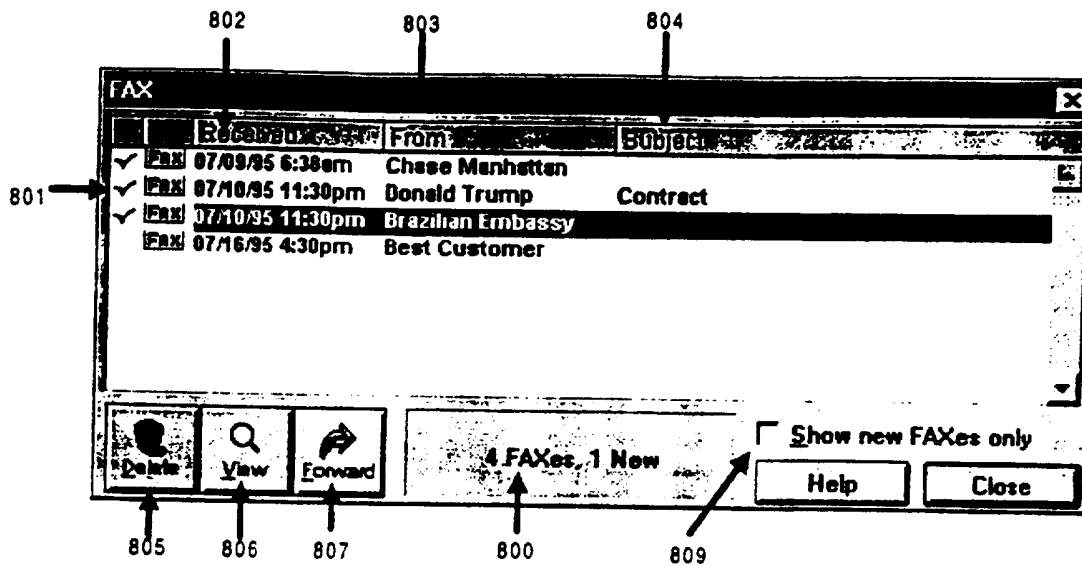

Fig. 8.

10/11

905 906 907 908 909 910 912

Date	Time	Length	Number	Caller
02-09-96	3:50 pm	:00	(602) 415-9576	Joe
02-09-96	3:50 pm	:00	(415) 244-1444	Charles Barkley
02-09-96	3:55 pm	4:00	(224) 235-2446	Jerry Jones, Cowboys
02-09-96	3:55 pm	:00	(342) 235-5555	Michael Jordan, Chicago Bulls
02-09-96	3:55 pm	:56	(617) 344-3248	Harry Newton
02-09-96	3:56 pm	46:00	(202) 452-5555	Newt Gingrich
OUT 02-09-96	4:00 pm	6:00	271-5656	Pressline
02-09-96	4:02 pm	:00	(224) 235-2446	Jerry Jones, Cowboys
02-09-96	4:02 pm	:00	(617) 344-3248	Harry Newton
02-09-96	4:02 pm	:00	(202) 452-5555	Newt Gingrich
02-09-96	4:02 pm	:00	(342) 235-5555	Michael Jordan, Chicago Bulls
OUT 02-09-96	4:02 pm	3:50	5552222	Outside Party
OUT 02-09-96	4:02 pm	:00	(602) 555-1324	Danny Manning

Outgoing Unanswered

Add to Directory Return Call Options Help Close

Fig. 9b

Call

Call Log Options

Include in log:

- Unanswered (missed) calls
- Incoming calls
- Outgoing calls
- Only calls since unavailable
- Calls of the last 30 day(s)
- Only calls with: Charles Barkley

OK Cancel Help

Fig. 9a

11 / 11

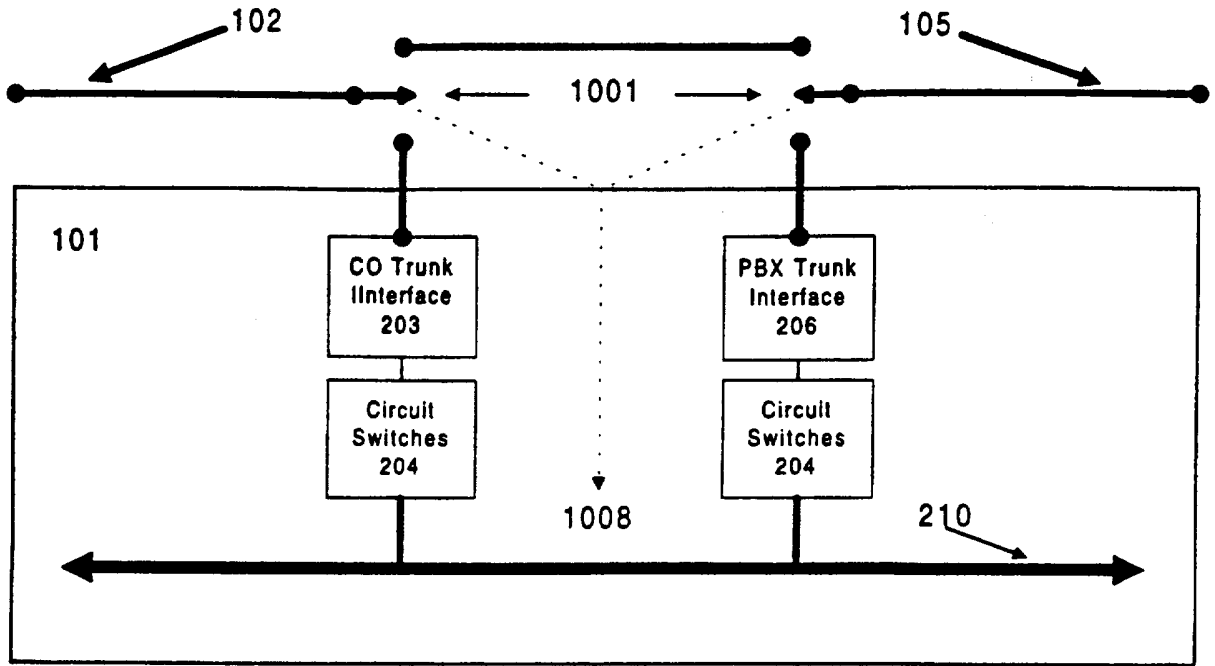

Fig. 10b

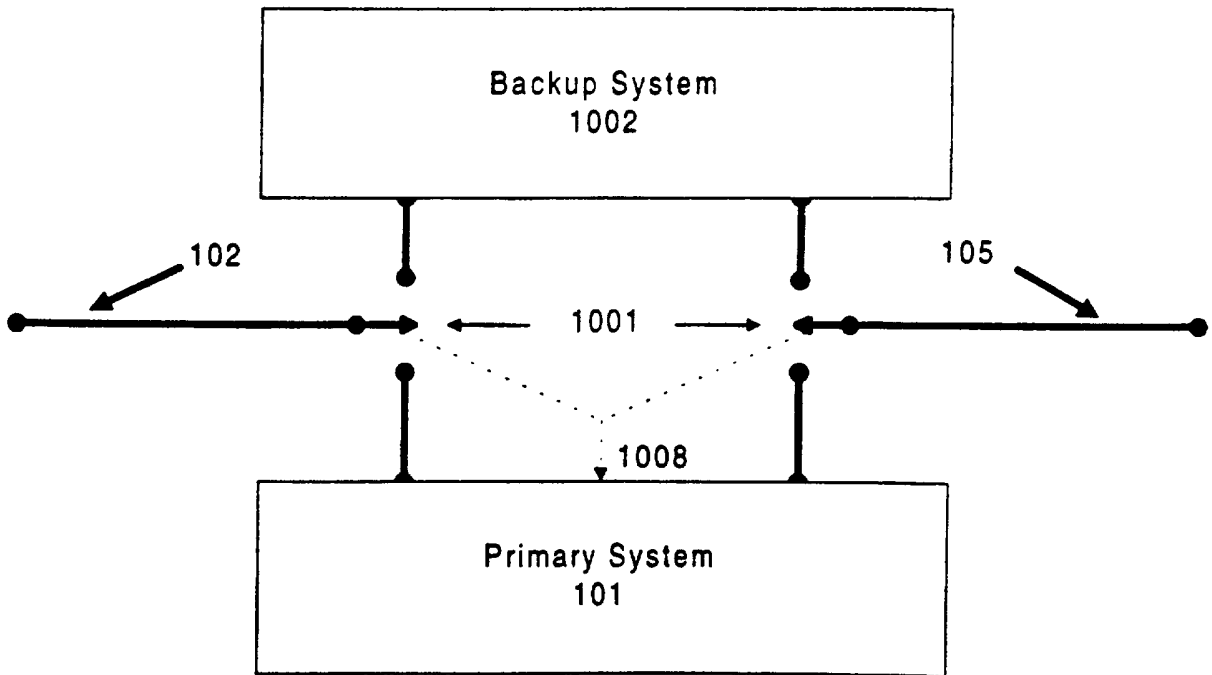

Fig. 10.a

INTERNATIONAL SEARCH REPORT

International application No.

PCT/US97/04689

A. CLASSIFICATION OF SUBJECT MATTER

IPC(6) :H04M 1/64, 11/00, 3/00

US CL : 379/67, 100, 242

According to International Patent Classification (IPC) or to both national classification and IPC

B. FIELDS SEARCHED

Minimum documentation searched (classification system followed by classification symbols)

U.S. : 379/67, 100, 242

Documentation searched other than minimum documentation to the extent that such documents are included in the fields searched

Electronic data base consulted during the international search (name of data base and, where practicable, search terms used)

C. DOCUMENTS CONSIDERED TO BE RELEVANT

Category*	Citation of document, with indication, where appropriate, of the relevant passages	Relevant to claim No.
X --- Y	US, A, 4,797,911 (Szlam et al) 10 January 1989, Fig.1 and columns 12-14, 16.	1 ----- 2-296
X ---- Y	US, A, 5,097,528 (Gursahaney et al) 17 March 1992, Figs 2-5	1 ---- 2-296
X --- Y	US, A, 5,214,688 (Szlam et al) 25 May 1993, columns 2-3.	297,301 ----- 298-300, 302-309
X	US, A, 4,313,035 (Jordan et al) 26 January 1982, columns 2-4	310-356

Further documents are listed in the continuation of Box C. See patent family annex.

* Special categories of cited documents:	"T" later document published after the international filing date or priority date and not in conflict with the application but cited to undermind the principle or theory underlying the invention
"A" document defining the general state of the art which is not considered to be part of particular relevance	"X" document of particular relevance; the claimed invention cannot be considered novel or cannot be considered to involve an inventive step when the document is taken alone
"E" earlier document published on or after the international filing date	"Y" document of particular relevance; the claimed invention cannot be considered to involve an inventive step when the document is combined with one or more other such documents, such combination being obvious to a person skilled in the art
"L" document which may throw doubts on priority claim(s) or which is cited to establish the publication date of another citation or other special reason (as specified)	"&" document member of the same patent family
"O" document referring to an oral disclosure, use, exhibition or other means	
"P" document published prior to the international filing date but later than the priority date claimed	

Date of the actual completion of the international search

25 JUNE 1997

Date of mailing of the international search report

11 AUG 1997

Name and mailing address of the ISA/US
Commissioner of Patents and Trademarks
Box PCT
Washington, D.C. 20231

Facsimile No. (703) 305-3230

Authorized officer

S. Tsang
FAN TSANG

Telephone No. (703)3054700

INTERNATIONAL SEARCH REPORT

International application No.
PCT/US97/04689

Box I Observations where certain claims were found unsearchable (Continuation of item 1 of first sheet)

This international report has not been established in respect of certain claims under Article 17(2)(a) for the following reasons:

1. Claims Nos.:
because they relate to subject matter not required to be searched by this Authority, namely:

2. Claims Nos.:
because they relate to parts of the international application that do not comply with the prescribed requirements to such an extent that no meaningful international search can be carried out, specifically:

3. Claims Nos.:
because they are dependent claims and are not drafted in accordance with the second and third sentences of Rule 6.4(a).

Box II Observations where unity of invention is lacking (Continuation of item 2 of first sheet)

This International Searching Authority found multiple inventions in this international application, as follows:

Please See Extra Sheet.

1. As all required additional search fees were timely paid by the applicant, this international search report covers all searchable claims.
2. As all searchable claims could be searched without effort justifying an additional fee, this Authority did not invite payment of any additional fee.
3. As only some of the required additional search fees were timely paid by the applicant, this international search report covers only those claims for which fees were paid, specifically claims Nos.:

4. No required additional search fees were timely paid by the applicant. Consequently, this international search report is restricted to the invention first mentioned in the claims; it is covered by claims Nos.:

Remark on Protest

The additional search fees were accompanied by the applicant's protest.

No protest accompanied the payment of additional search fees.

INTERNATIONAL SEARCH REPORT

International application No.

PCT/US97/04689

BOX II. OBSERVATIONS WHERE UNITY OF INVENTION WAS LACKING

This ISA found multiple inventions as follows:

This application contains the following inventions or groups of inventions which are not so linked as to form a single inventive concept under PCT Rule 13.1. In order for all inventions to be examined, the appropriate additional examination fees must be paid.

Group I, claim(s) 1-296 AND 305, drawn to VOICE MESSAGING SYSTEM, classified in U.S. class 379, subclass 67.

Group II, claim(s) 297-304, 306-309, drawn to ELECTRONIC MESSAGING SYSTEM, classified in U.S. class 379, subclass 100.

Group III, claim(s) 310-356, drawn to CENTRALIZED SWITCHING SYSTEM, classified in U.S. class 379, subclass 242.

The inventions listed as Groups I, II AND III do not relate to a single inventive concept under PCT Rule 13.1 because, under PCT Rule 13.2, they lack the same or corresponding special technical features for the following reasons: A voice messaging system is used for storing, retrieving and processing voice signals. However, a electronic messaging system handles only non-voice electrical messages. It is clear that these two messaging systems are different from each other. Also, a centralized switching system deals with routing calls which is different from voice/electronic messaging systems for storing, processing or retrieving messages.