

(19) World Intellectual Property Organization
International Bureau



(43) International Publication Date
18 July 2002 (18.07.2002)

PCT

(10) International Publication Number
WO 02/056213 A3

- (51) International Patent Classification⁷: **G06F 17/60** (74) Agent: **CHARIG, Raymond, J.**; Eric Potter Clarkson, Park View House, 58 The Ropewalk, Nottingham NG1 5DD (GB).
- (21) International Application Number: PCT/GB02/00085
- (22) International Filing Date: 11 January 2002 (11.01.2002) (81) Designated States (*national*): AE, AG, AL, AM, AT, AU, AZ, BA, BB, BG, BR, BY, BZ, CA, CH, CN, CO, CR, CU, CZ, DE, DK, DM, DZ, EC, EE, ES, FI, GB, GD, GE, GH, GM, HR, HU, ID, IL, IN, IS, JP, KE, KG, KP, KR, KZ, LC, LK, LR, LS, LT, LU, LV, MA, MD, MG, MK, MN, MW, MX, MZ, NO, NZ, PH, PL, PT, RO, RU, SD, SE, SG, SI, SK, SL, TJ, TM, TR, TT, TZ, UA, UG, US, UZ, VN, YU, ZA, ZW.
- (25) Filing Language: English
- (26) Publication Language: English
- (30) Priority Data:
09/760,392 12 January 2001 (12.01.2001) US
- (71) Applicant (*for all designated States except US*): **IMPERIAL CANCER RESEARCH TECHNOLOGY LIMITED** [GB/GB]; Sardinia House, Sardinia Street, London WC2A 3NL (GB).
- (84) Designated States (*regional*): ARIPO patent (GH, GM, KE, LS, MW, MZ, SD, SL, SZ, TZ, UG, ZM, ZW), Eurasian patent (AM, AZ, BY, KG, KZ, MD, RU, TJ, TM), European patent (AT, BE, CH, CY, DE, DK, ES, FI, FR, GB, GR, IE, IT, LU, MC, NL, PT, SE, TR), OAPI patent (BF, BJ, CF, CG, CI, CM, GA, GN, GQ, GW, ML, MR, NE, SN, TD, TG).
- (72) Inventors; and
- (75) Inventors/Applicants (*for US only*): **GLASSPOOL, David, William** [GB/GB]; 44 Bellevue Road, London N11 3ER (GB). **FOX, John, Paul** [GB/GB]; 55 Ripplevale Grove, London N1 1HS (GB).
- Published:
— with international search report

[Continued on next page]

(54) Title: INTERACTIVE TOOL FOR KNOWLEDGE-BASED SUPPORT OF PLANNING UNDER UNCERTAINTY

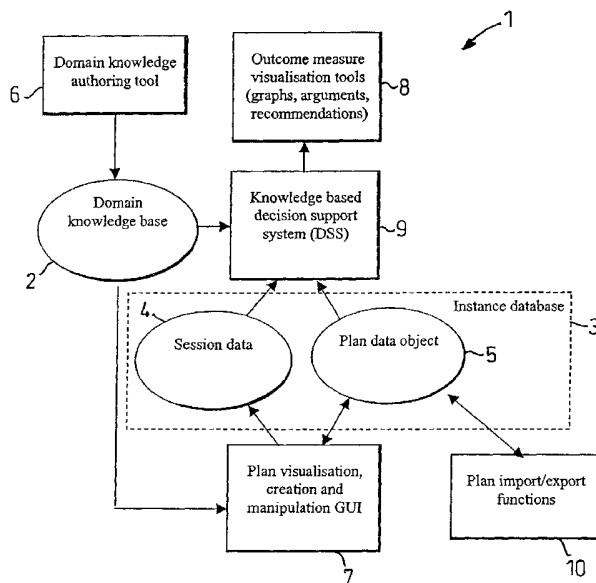

(57) Abstract: A planning tool provides support in planning, decision making and process management under conditions of uncertainty by combining a plan generating tool for manipulating and displaying a visual representation of a plurality of schedule elements along a time line with a domain-specific knowledge database that enables determination of quantitative and qualitative outcome measures resulting from a currently defined plan. The quantitative and qualitative outcome measures are computed and displayed in real time as the plan is being manipulated by the user so that instantaneous feedback of the consequences of a particular plan can be visualised by the user during generation of the plan.



— *before the expiration of the time limit for amending the claims and to be republished in the event of receipt of amendments*

For two-letter codes and other abbreviations, refer to the "Guidance Notes on Codes and Abbreviations" appearing at the beginning of each regular issue of the PCT Gazette.

(88) Date of publication of the international search report:

21 November 2002

INTERNATIONAL SEARCH REPORT

International Application No

PCT/GB 02/00085

A. CLASSIFICATION OF SUBJECT MATTER
 IPC 7 G06F17/60

According to International Patent Classification (IPC) or to both national classification and IPC

B. FIELDS SEARCHED

Minimum documentation searched (classification system followed by classification symbols)

IPC 7 G06F

Documentation searched other than minimum documentation to the extent that such documents are included in the fields searched

Electronic data base consulted during the international search (name of data base and, where practical, search terms used)

EPO-Internal

C. DOCUMENTS CONSIDERED TO BE RELEVANT

Category *	Citation of document, with indication, where appropriate, of the relevant passages	Relevant to claim No.
X	HENNING, GABRIELA: "Knowledge-Based Interactive Scheduling of Multiproduct Batch Plants" LNAI, vol. 1952, 2000, pages 76-85, XP002211774	1-16,21
Y	the whole document	17-20, 22,23
Y	US 5 845 258 A (KENNEDY BRIAN M) 1 December 1998 (1998-12-01) column 3, line 20 -column 10, line 24	17-20, 22,23
A	US 5 850 221 A (MATSUMOTO TOSHIKAZU ET AL) 15 December 1998 (1998-12-15) the whole document	1-23

☐ Further documents are listed in the continuation of box C.

☒ Patent family members are listed in annex.

* Special categories of cited documents :

- *A* document defining the general state of the art which is not considered to be of particular relevance
- *E* earlier document but published on or after the international filing date
- *L* document which may throw doubts on priority claim(s) or which is cited to establish the publication date of another citation or other special reason (as specified)
- *O* document referring to an oral disclosure, use, exhibition or other means
- *P* document published prior to the international filing date but later than the priority date claimed

- *T* later document published after the international filing date or priority date and not in conflict with the application but cited to understand the principle or theory underlying the invention
- *X* document of particular relevance; the claimed invention cannot be considered novel or cannot be considered to involve an inventive step when the document is taken alone
- *Y* document of particular relevance; the claimed invention cannot be considered to involve an inventive step when the document is combined with one or more other such documents, such combination being obvious to a person skilled in the art.
- *&* document member of the same patent family

Date of the actual completion of the international search

2 September 2002

Date of mailing of the international search report

02/10/2002

Name and mailing address of the ISA

European Patent Office, P.B. 5818 Patentlaan 2
 NL - 2280 HV Rijswijk
 Tel. (+31-70) 340-2040, Tx. 31 651 epo nl,
 Fax: (+31-70) 340-3016

Authorized officer

Beatty, J

INTERNATIONAL SEARCH REPORT

Information on patent family members

International Application No

PCT/GB 02/00085

Patent document cited in search report		Publication date	Patent family member(s)	Publication date
US 5845258	A	01-12-1998	AT 175044 T	15-01-1999
			AU 709987 B2	09-09-1999
			AU 5599296 A	02-01-1997
			BR 9608917 A	02-03-1999
			CA 2176532 A1	17-12-1996
			DE 69601207 D1	04-02-1999
			DE 69601207 T2	20-05-1999
			DK 776508 T3	23-08-1999
			EP 0776508 A1	04-06-1997
			ES 2128173 T3	01-05-1999
			GB 2302425 A	15-01-1997
			JP 9006618 A	10-01-1997
			TW 378307 B	01-01-2000
			WO 9700490 A1	03-01-1997
US 5850221	A	15-12-1998	WO 9715019 A1	24-04-1997
			US 6037940 A	14-03-2000
			US 6426759 B1	30-07-2002
			US 5886693 A	23-03-1999