



US011888332B2

(12) **United States Patent**
Kinzer et al.

(10) **Patent No.:** **US 11,888,332 B2**
(45) **Date of Patent:** **Jan. 30, 2024**

(54) **HALF-BRIDGE CIRCUIT USING MONOLITHIC FLIP-CHIP GAN POWER DEVICES**

(58) **Field of Classification Search**
None
See application file for complete search history.

(71) Applicant: **Navitas Semiconductor Limited,**
Dublin (IE)

(56) **References Cited**

(72) Inventors: **Daniel M. Kinzer,** El Segundo, CA (US); **Santosh Sharma,** Austin, TX (US); **Ju Jason Zhang,** Monterey Park, CA (US)

U.S. PATENT DOCUMENTS
4,698,530 A 10/1987 Thomson
5,079,744 A 1/1992 Tobita et al.
(Continued)

(73) Assignee: **Navitas Semiconductor Limited,**
Dublin (IE)

FOREIGN PATENT DOCUMENTS

(*) Notice: Subject to any disclaimer, the term of this patent is extended or adjusted under 35 U.S.C. 154(b) by 0 days.

CN 101572490 A 11/2009
CN 101621871 A 1/2010
(Continued)

(21) Appl. No.: **17/820,538**

OTHER PUBLICATIONS

(22) Filed: **Aug. 17, 2022**

“100V Half-Bridge Gate Driver for Enhancement Mode GaN FETs”, Texas Instruments, LM5113 5A, Available online at: <http://www.ti.com/product/lm5113>, Apr. 2013, pp. 1-26.

(65) **Prior Publication Data**

US 2022/0393480 A1 Dec. 8, 2022

Related U.S. Application Data

(60) Continuation of application No. 17/811,797, filed on Jul. 11, 2022, which is a continuation of application
(Continued)

(Continued)

Primary Examiner — Kenneth B Wells

(74) *Attorney, Agent, or Firm* — Kilpatrick Townsend & Stockton LLP

(51) **Int. Cl.**
H02M 3/158 (2006.01)
H03K 3/00 (2006.01)
(Continued)

(57) **ABSTRACT**

GaN-based half bridge power conversion circuits employ control, support and logic functions that are monolithically integrated on the same devices as the power transistors. In some embodiments a low side GaN device communicates through one or more level shift circuits with a high side GaN device. Various embodiments of level shift circuits and their inventive aspects are disclosed.

(52) **U.S. Cl.**
CPC **H02J 7/00** (2013.01); **H01L 23/49503** (2013.01); **H01L 23/49562** (2013.01);
(Continued)

20 Claims, 30 Drawing Sheets

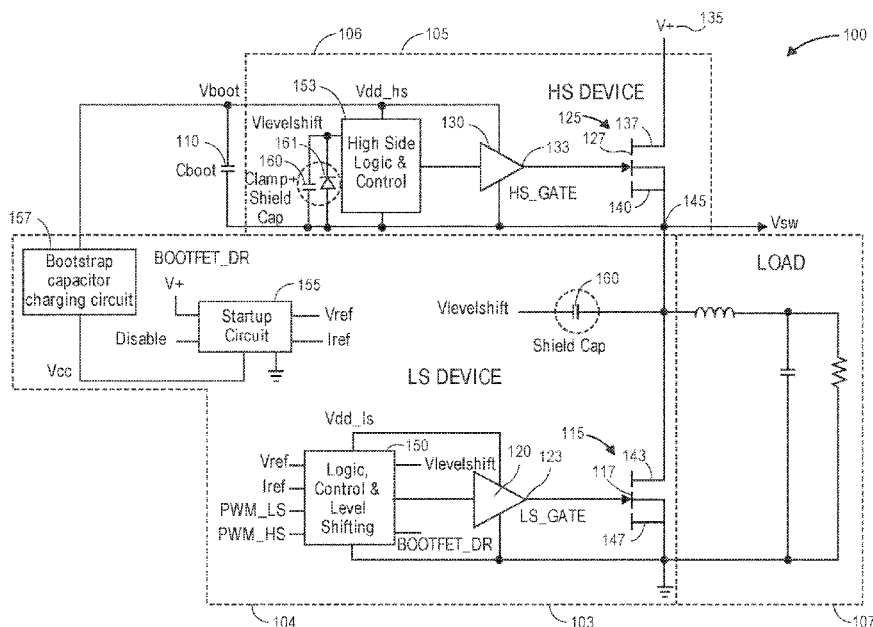

Related U.S. Application Data

No. 16/699,081, filed on Nov. 28, 2019, now Pat. No. 11,404,884, which is a division of application No. 16/151,695, filed on Oct. 4, 2018, now Pat. No. 10,530,169, which is a division of application No. 15/219,248, filed on Jul. 25, 2016, now Pat. No. 10,135,275, which is a continuation of application No. 14/667,523, filed on Mar. 24, 2015, now Pat. No. 9,401,612.	6,353,345 B1	3/2002	Yushan et al.	
	6,365,930 B1	4/2002	Schillaci et al.	
	6,486,714 B2 *	11/2002	Ushida	H02M 7/538 327/108
	6,590,914 B1	7/2003	Tanase et al.	
	6,593,622 B2	7/2003	Kinzer et al.	
	6,605,963 B2	8/2003	Kitamoto et al.	
	6,614,633 B1	9/2003	Kohno	
	6,636,024 B2 *	10/2003	Zametzky	H02M 1/088 323/224
	7,002,398 B2	2/2006	Disney	
	7,068,486 B2 *	6/2006	Feldtkeller	H03K 17/6871 361/100
(60) Provisional application No. 62/127,725, filed on Mar. 3, 2015, provisional application No. 62/051,160, filed on Sep. 16, 2014.	7,227,763 B1 *	6/2007	Noh	H05B 41/2856 363/56.02
	7,254,000 B1	8/2007	Smith et al.	
	7,323,912 B2	1/2008	Nielsen	
	7,385,375 B2	6/2008	Rozman	
	7,436,160 B2 *	10/2008	Rusu	H03K 17/284 323/284
(51) Int. Cl.	7,619,303 B2	11/2009	Bayan	
H03K 17/10 (2006.01)	7,705,476 B2	4/2010	Bayan et al.	
H02J 7/00 (2006.01)	7,724,046 B2	5/2010	Wendt et al.	
H01L 23/495 (2006.01)	7,808,222 B2	10/2010	Ueunten	
H01L 27/02 (2006.01)	7,863,877 B2 *	1/2011	Briere	H02M 3/1588 323/224
H01L 23/62 (2006.01)	7,881,029 B1	2/2011	Li et al.	
H02M 1/088 (2006.01)	7,884,583 B2 *	2/2011	Lenz	H03K 17/6871 323/224
H03K 3/012 (2006.01)	7,928,950 B2	4/2011	Osame et al.	
H01L 29/20 (2006.01)	8,044,699 B1	10/2011	Kelly	
H03K 19/0185 (2006.01)	8,093,373 B2	1/2012	Van Alstine et al.	
H01L 25/07 (2006.01)	8,134,400 B2	3/2012	Yamamoto	
H02M 3/157 (2006.01)	8,138,598 B2	3/2012	Shiraishi et al.	
H03K 3/356 (2006.01)	8,144,441 B2	3/2012	Ping et al.	
H01L 27/088 (2006.01)	8,203,380 B2	6/2012	Hashimoto et al.	
H01L 23/528 (2006.01)	8,324,934 B1	12/2012	Truong et al.	
H01L 29/10 (2006.01)	8,574,437 B2	11/2013	Bergstrom et al.	
H01L 29/40 (2006.01)	8,593,211 B2	11/2013	Forghani-Zadeh et al.	
H01L 29/417 (2006.01)	8,638,577 B2	1/2014	Shiraishi et al.	
H02M 1/00 (2006.01)	8,659,275 B2	2/2014	Bahramian	
H02M 3/155 (2006.01)	8,742,490 B2 *	6/2014	Disney	H01L 23/49575 257/341
(52) U.S. Cl.	8,754,509 B2	6/2014	Grey	
CPC H01L 23/49575 (2013.01); H01L 23/528 (2013.01); H01L 23/62 (2013.01); H01L 25/072 (2013.01); H01L 27/0248 (2013.01); H01L 27/088 (2013.01); H01L 27/0883 (2013.01); H01L 29/1033 (2013.01); H01L 29/2003 (2013.01); H01L 29/402 (2013.01); H01L 29/41758 (2013.01); H02M 1/088 (2013.01); H02M 3/157 (2013.01); H02M 3/1584 (2013.01); H02M 3/1588 (2013.01); H03K 3/012 (2013.01); H03K 3/356017 (2013.01); H03K 17/102 (2013.01); H03K 19/018507 (2013.01); H01L 2924/00 (2013.01); H01L 2924/0002 (2013.01); H02M 1/0048 (2021.05); H02M 3/155 (2013.01); Y02B 40/00 (2013.01); Y02B 70/10 (2013.01)	8,823,012 B2	9/2014	Lidow et al.	
	8,970,262 B2	3/2015	Weis et al.	
	9,064,722 B2	6/2015	Bedell et al.	
	9,155,980 B2	10/2015	Glad et al.	
	9,225,163 B2	12/2015	Cao et al.	
	9,259,729 B2	2/2016	Bergstrom et al.	
	9,264,022 B2	2/2016	Kihara	
	9,276,413 B1	3/2016	Zhang	
	9,278,297 B2	3/2016	Bergstrom et al.	
	9,374,858 B2	6/2016	Ni	
	9,401,612 B2	7/2016	Kinzer et al.	
	9,413,166 B2	8/2016	Rupp et al.	
	9,525,410 B2	12/2016	Kim et al.	
	9,537,338 B2	1/2017	Kinzer et al.	
	9,570,927 B2	2/2017	Kinzer et al.	
	9,571,093 B2	2/2017	Kinzer et al.	
	9,577,530 B1	2/2017	Ribarich et al.	
	9,613,891 B2	4/2017	Kinzer	
	9,685,869 B1	6/2017	Kinzer et al.	
	9,712,058 B1	7/2017	Newlin	
	9,716,395 B2	7/2017	Kinzer et al.	
	9,722,609 B2	8/2017	Kinzer et al.	
	9,831,867 B1	11/2017	Kinzer et al.	
	9,859,732 B2	1/2018	Kinzer et al.	
	9,929,652 B1	3/2018	Ribarich et al.	
	9,960,620 B2	5/2018	Kinzer et al.	
	9,960,764 B2	5/2018	Kinzer et al.	
	10,084,448 B2	9/2018	Godycki	
	10,135,275 B2	11/2018	Kinzer et al.	
	10,170,922 B1	1/2019	Kinzer et al.	
	10,269,687 B2	4/2019	Kinzer	
	10,277,048 B2	4/2019	Kinzer et al.	
	10,305,472 B1	5/2019	Kinzer et al.	
	10,333,327 B2	6/2019	Kinzer et al.	

(56) **References Cited**

U.S. PATENT DOCUMENTS

5,138,200 A	8/1992	Barsanti et al.
5,274,274 A	12/1993	Leman et al.
5,502,412 A	3/1996	Choi et al.
5,545,955 A	8/1996	Wood
5,808,879 A	9/1998	Liu et al.
5,828,262 A	10/1998	Rees
6,166,971 A	12/2000	Tamura et al.
6,211,706 B1 *	4/2001	Choi
		H03K 17/063 327/108
6,229,342 B1	5/2001	Noble et al.
6,304,094 B2	10/2001	Gilliam
6,307,399 B1	10/2001	Lien et al.
6,317,000 B1	11/2001	Ivanov et al.

(56)

References Cited

U.S. PATENT DOCUMENTS

10,396,579	B2	8/2019	Kinzer et al.		2013/0193485	A1	8/2013	Akiyama et al.
10,530,169	B2	1/2020	Kinzer et al.		2013/0194003	A1	8/2013	Takayama et al.
10,536,140	B1	1/2020	Ribarich et al.		2013/0200938	A1	8/2013	Yao et al.
10,897,142	B2	1/2021	Kinzer et al.		2013/0240893	A1	9/2013	Bedell et al.
10,910,843	B2	2/2021	Kinzer et al.		2013/0241520	A1	9/2013	Kim et al.
10,944,270	B1	3/2021	Kinzer et al.		2013/0241621	A1	9/2013	Forghani-Zadeh et al.
11,404,884	B2	8/2022	Kinzer et al.		2013/0248931	A1	9/2013	Saito et al.
11,545,838	B2	1/2023	Kinzer et al.		2013/0249001	A1	9/2013	Willmeroth et al.
11,605,955	B2	3/2023	Kinzer et al.		2013/0249017	A1	9/2013	Kwon
11,757,290	B2	9/2023	Kinzer et al.		2013/0249602	A1	9/2013	Mauder et al.
11,770,010	B2	9/2023	Kinzer et al.		2013/0265029	A1	10/2013	Akiyama
2003/0067339	A1	4/2003	Yamamoto		2013/0285470	A1	10/2013	Koyama et al.
2004/0182915	A1*	9/2004	Bachman	H01L 24/05 257/E23.021	2013/0343143	A1	12/2013	Jung
2005/0134533	A1	6/2005	Sasada et al.		2014/0001479	A1	1/2014	Kudymov
2005/0151236	A1	7/2005	Oliver et al.		2014/0015586	A1	1/2014	Hirler et al.
2005/0219017	A1	10/2005	Shirakawa		2014/0048810	A1	2/2014	Umezaki et al.
2005/0280141	A1*	12/2005	Zhang	H01L 23/3128 257/E23.101	2014/0070627	A1	3/2014	Briere et al.
2006/0034107	A1*	2/2006	West	H02M 7/538 363/98	2014/0070786	A1	3/2014	Guerra et al.
2006/0256586	A1	11/2006	Ohshima et al.		2014/0091311	A1	4/2014	Jeon et al.
2006/0256589	A1	11/2006	Choi		2014/0092637	A1	4/2014	Minoura et al.
2006/0261862	A1	11/2006	Baszler et al.		2014/0092638	A1	4/2014	Nishimori et al.
2007/0063678	A1	3/2007	Yoshikawa		2014/0167069	A1	6/2014	Vielemeyer et al.
2007/0170465	A1	7/2007	Kwon et al.		2014/0175454	A1	6/2014	Roberts et al.
2007/0285066	A1	12/2007	Lipcei et al.		2014/0191281	A1	7/2014	Yamaji
2008/0012542	A1	1/2008	Liu et al.		2014/0225162	A1	8/2014	Briere
2008/0035959	A1	2/2008	Jiang		2014/0266389	A1	9/2014	Sadwick et al.
2008/0054979	A1	3/2008	Nagumo		2014/0300413	A1	10/2014	Høyerby et al.
2008/0062595	A1	3/2008	Ping et al.		2014/0337603	A1	11/2014	Yamazaki et al.
2008/0136390	A1	6/2008	Briere		2014/0346522	A1	11/2014	Disney et al.
2008/0284482	A1	11/2008	Ishikawa		2014/0347116	A1	11/2014	Kihara et al.
2009/0052216	A1	2/2009	Iwabuchi et al.		2014/0347905	A1	11/2014	Takizawa
2009/0180304	A1	7/2009	Bahramian et al.		2014/0353673	A1	12/2014	Ito et al.
2009/0256617	A1	10/2009	Ochi		2014/0361343	A1	12/2014	Sriram
2009/0284288	A1	11/2009	Zhang et al.		2014/0375372	A1	12/2014	Ikeda
2010/0019279	A1	1/2010	Chen et al.		2015/0034957	A1	2/2015	Chiu et al.
2010/0025730	A1	2/2010	Heikman et al.		2015/0042918	A1	2/2015	Kimura et al.
2010/0060320	A1	3/2010	Lee		2015/0091539	A1*	4/2015	Norling H03K 17/284 323/271
2010/0140660	A1	6/2010	Wu et al.		2015/0130428	A1	5/2015	Lee et al.
2010/0253296	A1	10/2010	Huang et al.		2015/0137134	A1	5/2015	Shah et al.
2010/0258842	A1	10/2010	Lidow et al.		2015/0137135	A1	5/2015	Green et al.
2010/0264975	A1	10/2010	Scott		2015/0160678	A1	6/2015	Kadowaki et al.
2010/0315163	A1	12/2010	Takagi et al.		2015/0162424	A1	6/2015	Briere
2010/0315748	A1	12/2010	Kwong et al.		2015/0162832	A1*	6/2015	Briere H03K 17/08116 327/109
2011/0025397	A1	2/2011	Wang et al.		2015/0188448	A1	7/2015	Perreault et al.
2011/0049526	A1	3/2011	Chu et al.		2015/0255547	A1	9/2015	Yuan et al.
2011/0157949	A1	6/2011	Bahramian		2015/0256157	A1	9/2015	Kozuma
2011/0204928	A1	8/2011	Umezaki et al.		2015/0263001	A1	9/2015	Saito et al.
2011/0212585	A1	9/2011	Huang et al.		2015/0263620	A1	9/2015	Huang
2011/0215746	A1	9/2011	Ikoshi et al.		2015/0311196	A1	10/2015	Hirler et al.
2011/0216563	A1	9/2011	Ribarich		2015/0357422	A1	12/2015	Liao
2011/0284862	A1	11/2011	Zhang		2015/0358003	A1	12/2015	Kihara
2011/0292632	A1	12/2011	Wen et al.		2016/0013179	A1	1/2016	Miura
2011/0316494	A1	12/2011	Kitamura et al.		2016/0056282	A1	2/2016	Yamaji
2012/0126406	A1	5/2012	Dix		2016/0065086	A1	3/2016	Zojer et al.
2012/0126765	A1	5/2012	Stone et al.		2016/0079785	A1	3/2016	Kinzer et al.
2012/0175631	A1	7/2012	Idow et al.		2016/0079844	A1	3/2016	Kinzer et al.
2012/0220089	A1	8/2012	Imada et al.		2016/0079853	A1	3/2016	Kinzer et al.
2012/0274366	A1	11/2012	Briere		2016/0079854	A1	3/2016	Kinzer et al.
2012/0293231	A1	11/2012	Nishijima		2016/0079964	A1	3/2016	Kinzer et al.
2012/0319758	A1	12/2012	Kobayashi et al.		2016/0079975	A1	3/2016	Kinzer et al.
2013/0009674	A1*	1/2013	Reese	H03K 5/2481 327/109	2016/0079978	A1	3/2016	Kinzer et al.
2013/0051113	A1	2/2013	Kwon		2016/0086881	A1	3/2016	Standing
2013/0056744	A1	3/2013	Mishra et al.		2016/0086938	A1	3/2016	Kinzer
2013/0063123	A1	3/2013	Liang		2016/0118894	A1	4/2016	Zhang et al.
2013/0063195	A1	3/2013	Youssef		2016/0141352	A1	5/2016	Sung
2013/0074907	A1	3/2013	Saunders		2016/0173096	A1	6/2016	Inoue et al.
2013/0076322	A1	3/2013	Tateno et al.		2016/0173097	A1	6/2016	Inoue et al.
2013/0099768	A1	4/2013	Yonezawa et al.		2016/0240471	A1	8/2016	Klowak et al.
2013/0119393	A1	5/2013	Zhu et al.		2016/0247748	A1	8/2016	Kinzer
2013/0146891	A1	6/2013	Xin et al.		2016/0277008	A1	9/2016	Green et al.
2013/0162923	A1	6/2013	Umezaki		2016/0277012	A1	9/2016	Abesingha et al.
					2016/0307826	A1	10/2016	Mcknight-Macneil et al.
					2016/0315033	A1	10/2016	Otremba et al.
					2016/0322116	A1	11/2016	Jang et al.
					2016/0336926	A1	11/2016	Kinzer et al.
					2016/0372920	A1	12/2016	Kinzer et al.

(56)

References Cited

U.S. PATENT DOCUMENTS

2017/0025267	A1	1/2017	Chu et al.
2017/0093283	A1	3/2017	Leoncini et al.
2017/0155391	A1	6/2017	Kinzer et al.
2017/0162483	A1	6/2017	Kinzer
2017/0163258	A1	6/2017	Kinzer et al.
2017/0324263	A1	11/2017	Kinzer et al.
2018/0013422	A1	1/2018	Leong et al.
2018/0102661	A1	4/2018	Kinzer et al.
2018/0159529	A1	6/2018	Reusch et al.
2018/0205373	A1	7/2018	Hokazono et al.
2020/0044648	A1	2/2020	Sharma et al.
2020/0153338	A1	5/2020	Ribarich et al.

FOREIGN PATENT DOCUMENTS

CN	101572490	B	5/2012
CN	103872037	A	6/2014
CN	107005163	A	8/2017
CN	107005163	B	9/2018
EP	1120835	A2	8/2001
EP	2763320	A1	8/2014
GB	2244400	A	11/1991
JP	2000260451	A	9/2000
JP	2001308462	A	11/2001
JP	2013106027	A	5/2013
TW	1231094	B	4/2005
TW	1297503	B	6/2008
TW	1362749	B	4/2012
TW	201240294	A	10/2012
TW	1383587	B	1/2013
TW	201312909	A	3/2013
TW	201315150	A	4/2013
TW	201401775	A	1/2014
TW	201404038	A	1/2014
TW	201416818	A	5/2014
TW	201618276		5/2016
TW	201622327	A	6/2016
TW	201624669		7/2016
TW	201624924		7/2016
TW	201629665	A	8/2016
TW	201804277	A	2/2018
TW	1626822		6/2018
TW	1628780	B	7/2018
TW	1649969		2/2019
TW	1677779		11/2019
TW	1687050		3/2020
WO	2014171190	A1	10/2014
WO	2016044474	A1	3/2016
WO	2016044479	A1	3/2016
WO	2016044480	A1	3/2016
WO	2016044481	A1	3/2016

OTHER PUBLICATIONS

"85V Half-Bridge MOSFET Drivers with Adaptive Dead Time and Shoot-Through Protection", Micrel, Inc., Available online at: <http://www.micrel.com/index.php/products/power-management-ics/mosfet-drivers/half-bridge/article/7.html>, Nov. 11, 2013, pp. 1-25.

"DA8801 Integrated 650V GaN Half Bridge Power IC", Dialog Semiconductor, Available online at: <http://www.dialogsemiconductor.com/products/da8801>, Jan. 3, 2017, 6 pages.

"Dialog Semiconductor Enters Gallium Nitride (GaN) Market with First Integrated Devices Targeting Fast Charging Power Adapters (News with Additional Features)", Business Wire, A Berkshire Hathaway Company, Available Online at <http://www.businesswire.com/news/home/20160824006260/en/Dialog-Semiconductor-Ente>, Aug. 25, 2016, 3 pages.

U.S. Appl. No. 14/667,319, "Advisory Action", dated Apr. 20, 2016, 4 pages.

U.S. Appl. No. 14/667,319, "Advisory Action", dated Jan. 9, 2017, 4 pages.

U.S. Appl. No. 14/667,319, "Final Office Action", dated Feb. 16, 2016, 9 pages.

U.S. Appl. No. 14/667,319, "Final Office Action", dated Sep. 15, 2016, 9 pages.

U.S. Appl. No. 14/667,319, "First Action Interview Office Action Summary", dated Dec. 14, 2015, 6 pages.

U.S. Appl. No. 14/667,319, "First Action Interview Pilot Program Pre-Interview Commu", dated Nov. 20, 2015, 4 pages.

U.S. Appl. No. 14/667,319, "Non-Final Office Action", dated Apr. 14, 2017, 10 pages.

U.S. Appl. No. 14/667,319, "Non-Final Office Action", dated Jul. 5, 2016, 8 pages.

U.S. Appl. No. 14/667,319, "Notice of Allowance", dated Aug. 25, 2017, 9 pages.

U.S. Appl. No. 14/667,319, "Restriction Requirement", dated Aug. 13, 2015, 6 pages.

U.S. Appl. No. 14/667,319, "Supplemental Notice of Allowance", dated Nov. 16, 2017, 6 pages.

U.S. Appl. No. 14/667,329, "Advisory Action", dated Apr. 14, 2016, 2 pages.

U.S. Appl. No. 14/667,329, "Final Office Action", dated Feb. 18, 2016, 11 pages.

U.S. Appl. No. 14/667,329, "Final Office Action", dated Sep. 28, 2016, 6 pages.

U.S. Appl. No. 14/667,329, "Non-Final Office Action", dated Aug. 17, 2016, 13 pages.

U.S. Appl. No. 14/667,329, "Non-Final Office Action", dated Jan. 5, 2016, 10 pages.

U.S. Appl. No. 14/667,329, "Non-Final Office Action", dated May 25, 2016, 11 pages.

U.S. Appl. No. 14/667,329, "Notice of Allowance", dated Nov. 1, 2016, 8 pages.

U.S. Appl. No. 14/667,515, "Non-Final Office Action", dated Jun. 29, 2017, 9 pages.

U.S. Appl. No. 14/667,515, "Notice of Allowance", dated Jan. 10, 2018, 9 pages.

U.S. Appl. No. 14/667,523, "Corrected Notice of Allowability", dated Jun. 22, 2016, 2 pages.

U.S. Appl. No. 14/667,523, "Final Office Action", dated Feb. 9, 2016, 7 pages.

U.S. Appl. No. 14/667,523, "Non-Final Office Action", dated Jul. 30, 2015, 20 pages.

U.S. Appl. No. 14/667,523, "Notice of Allowance", dated Mar. 10, 2016, 8 pages.

U.S. Appl. No. 14/667,531, "Advisory Action", dated Jul. 14, 2016, 3 pages.

U.S. Appl. No. 14/667,531, "Final Office Action", dated Jun. 9, 2016, 22 pages.

U.S. Appl. No. 14/667,531, "Final Office Action", dated Nov. 29, 2016, 32 pages.

U.S. Appl. No. 14/667,531, "Non-Final Office Action", dated Apr. 1, 2016, 18 pages.

U.S. Appl. No. 14/667,531, "Non-Final Office Action", dated Sep. 1, 2016, 30 pages.

U.S. Appl. No. 14/667,531, "Notice of Allowance", dated Apr. 7, 2017, 3 pages.

U.S. Appl. No. 14/667,531, "Notice of Allowance", dated Jan. 23, 2017, 10 pages.

U.S. Appl. No. 14/728,874, "Non-Final Office Action", dated Aug. 26, 2016, 12 pages.

U.S. Appl. No. 14/728,874, "Notice of Allowance", dated Nov. 16, 2016, 8 pages.

U.S. Appl. No. 14/737,259, "First Action Interview Pilot Program Pre-Interview Communication", Mar. 14, 2017, 4 pages.

U.S. Appl. No. 14/737,259, "Notice of Allowance", dated Apr. 17, 2017, 16 pages.

U.S. Appl. No. 14/743,815, "Non Final Office Action", dated Feb. 7, 2017, 18 pages.

U.S. Appl. No. 14/857,497, "Non-Final Office Action", dated Feb. 9, 2017, 30 pages.

U.S. Appl. No. 14/857,497, "Restriction Requirement", dated Sep. 28, 2016, 6 pages.

U.S. Appl. No. 14/877,574, "Notice of Allowance", dated Dec. 14, 2016, 13 pages.

(56)

References Cited

OTHER PUBLICATIONS

- U.S. Appl. No. 14/968,688 , “Notice of Allowance”, dated Jan. 18, 2017, 11 pages.
- U.S. Appl. No. 14/968,688 , “Restriction Requirement”, dated Sep. 23, 2016, 6 pages.
- U.S. Appl. No. 15/219,248 , “Corrected Notice of Allowability”, dated Oct. 17, 2018, 2 pages.
- U.S. Appl. No. 15/219,248 , “Corrected Notice of Allowability”, dated Sep. 26, 2018, 2 pages.
- U.S. Appl. No. 15/219,248 , “Non-Final Office Action”, dated Jan. 25, 2018, 9 pages.
- U.S. Appl. No. 15/219,248 , “Notice of Allowance”, dated Aug. 15, 2018, 8 pages.
- U.S. Appl. No. 15/219,248 , “Restriction Requirement”, dated Nov. 1, 2017, 6 pages.
- U.S. Appl. No. 15/360,123, “Corrected Notice of Allowability”, dated May 22, 2017, 6 pages.
- U.S. Appl. No. 15/360,123, “Notice of Allowance”, dated Feb. 7, 2017, 13 pages.
- U.S. Appl. No. 15/431,632, “Notice of Allowance”, dated Apr. 7, 2017, 7 pages.
- U.S. Appl. No. 15/431,641, “Non-Final Office Action”, dated Aug. 30, 2017, 26 pages.
- U.S. Appl. No. 15/431,641, “Notice of Allowance”, dated Nov. 20, 2017, 12 pages.
- U.S. Appl. No. 15/431,641, “Supplemental Notice of Allowance”, dated Apr. 5, 2018, 2 pages.
- U.S. Appl. No. 15/431,641, “Supplemental Notice of Allowance”, dated Dec. 4, 2017, 2 pages.
- U.S. Appl. No. 15/431,641, “Supplemental Notice of Allowance”, dated Feb. 23, 2018, 2 pages.
- U.S. Appl. No. 15/431,641, “Supplemental Notice of Allowance”, dated Jan. 11, 2018, 2 pages.
- U.S. Appl. No. 15/434,956, “Non-Final Office Action”, dated Sep. 20, 2018, 9 pages.
- U.S. Appl. No. 15/434,956, “Notice of Allowance”, dated Jan. 17, 2019, 9 pages.
- U.S. Appl. No. 15/434,956, “Restriction Requirement”, dated May 17, 2018, 6 pages.
- U.S. Appl. No. 15/439,785, “Notice of Allowance”, dated Oct. 12, 2017, 9 pages.
- U.S. Appl. No. 15/439,785, “Restriction Requirement”, dated Jul. 31, 2017, 9 pages.
- U.S. Appl. No. 15/658,242, “Non-Final Office Action”, dated Oct. 4, 2018, 13 pages.
- U.S. Appl. No. 15/658,242, “Notice of Allowance”, dated Apr. 17, 2019, 8 pages.
- U.S. Appl. No. 15/838,026, “First Action Interview Office Action Summary”, dated Jun. 4, 2018, 6 pages.
- U.S. Appl. No. 15/838,026, “First Action Interview Pilot Program Pre-Interview Communication”, dated Mar. 30, 2018, 4 pages.
- U.S. Appl. No. 15/838,026, “Notice of Allowance”, dated Nov. 28, 2018, 9 pages.
- U.S. Appl. No. 15/903,398, “First Action Interview Pilot Program Pre-Interview Communication”, dated Jun. 4, 2018, 5 pages.
- U.S. Appl. No. 15/903,398, “Notice of Allowance”, dated Aug. 15, 2018, 19 pages.
- U.S. Appl. No. 15/961,723, “Non-Final Office Action”, dated Oct. 4, 2018, 10 pages.
- U.S. Appl. No. 15/961,723, “Notice of Allowance”, dated Apr. 3, 2019, 10 pages.
- U.S. Appl. No. 15/961,723, “Notice of Allowance”, dated Feb. 14, 2019, 8 pages.
- U.S. Appl. No. 15/961,781, “Non-Final Office Action”, dated Oct. 1, 2018, 39 pages.
- U.S. Appl. No. 15/961,781, “Notice of Allowance”, dated Jan. 25, 2019, 9 pages.
- U.S. Appl. No. 15/961,781, “Supplemental Notice of Allowability”, dated Apr. 12, 2019, 3 pages.
- U.S. Appl. No. 16/151,695, “Non-Final Office Action”, dated Jul. 25, 2019, 7 pages.
- U.S. Appl. No. 16/151,695, “Notice of Allowance”, dated Aug. 22, 2019, 9 pages.
- U.S. Appl. No. 16/212,370, “Corrected Notice of Allowability”, dated Jan. 14, 2021, 2 pages.
- U.S. Appl. No. 16/212,370, “Final Office Action”, dated Jun. 18, 2020, 12 pages.
- U.S. Appl. No. 16/212,370, “Non-Final Office Action”, dated Jan. 7, 2020, 12 pages.
- U.S. Appl. No. 16/212,370, “Notice of Allowance”, dated Nov. 12, 2020, 8 pages.
- U.S. Appl. No. 16/447,922, “Notice of Allowance”, dated Sep. 18, 2020, 9 pages.
- U.S. Appl. No. 16/550,272, “Corrected Notice of Allowability”, dated Nov. 4, 2020, 2 pages.
- U.S. Appl. No. 16/550,272, “Ex-parte Quayle Action”, dated Jul. 20, 2020, 7 pages.
- U.S. Appl. No. 16/550,272, “First Action Interview Pilot Program Pre-Interview Communication”, dated Apr. 17, 2020, 3 pages.
- U.S. Appl. No. 16/550,272, “Notice of Allowance”, dated Sep. 29, 2020, 8 pages.
- U.S. Appl. No. 16/699,081, “First Action Interview Office Action Summary”, dated Jan. 20, 2022, 4 pages.
- U.S. Appl. No. 16/699,081, “First Action Interview Pilot Program Pre-Interview Communication”, dated Oct. 26, 2021, 4 pages.
- U.S. Appl. No. 16/699,081, “Notice of Allowance”, dated Mar. 31, 2022, 8 pages.
- U.S. Appl. No. 17/811,797, “Final Office Action”, dated May 25, 2023, 13 pages.
- U.S. Appl. No. 17/811,797, “Non-Final Office Action”, dated Feb. 2, 2023, 17 pages.
- U.S. Appl. No. 17/811,797, “Notice of Allowance”, dated Sep. 1, 2023, 8 pages.
- U.S. Appl. No. 17/819,608, “Non-Final Office Action”, dated Dec. 12, 2022, 10 pages.
- U.S. Appl. No. 17/819,608, “Notice of Allowance”, dated Mar. 27, 2023, 7 pages.
- U.S. Appl. No. 17/819,608, “Notice of Allowance”, dated Jul. 14, 2023, 8 pages.
- U.S. Appl. No. 17/820,829, “Notice of Allowance”, dated Nov. 10, 2022, 10 pages.
- U.S. Appl. No. 17/820,834, “Notice of Allowance”, dated Jan. 23, 2023, 8 pages.
- U.S. Appl. No. 17/820,834, “Notice of Allowance”, dated Dec. 13, 2022, 9 pages.
- U.S. Appl. No. 18/064,209, “Non-Final Office Action”, dated Apr. 13, 2023, 16 pages.
- U.S. Appl. No. 18/064,209, “Notice of Allowance”, dated Aug. 7, 2023, 9 pages.
- CN201580049750.0, “Notice of Decision to Grant”, dated Jun. 6, 2018, 2 pages.
- CN201580049750.0, “Office Action”, dated Dec. 18, 2017, 9 pages.
- PCT/US2015/050510, “International Preliminary Report on Patentability”, dated Mar. 30, 2017, 6 pages.
- PCT/US2015/050510, “International Search Report and Written Opinion”, dated Jan. 14, 2016, 7 pages.
- PCT/US2015/050516, “International Preliminary Report on Patentability”, dated Mar. 30, 2017, 10 pages.
- PCT/US2015/050516, “International Search Report and Written”, dated Dec. 28, 2015, 11 pages.
- PCT/US2015/050517, “International Preliminary Report on Patentability”, dated Mar. 30, 2017, 8 pages.
- PCT/US2015/050517, “International Search Report and Written Opinion”, dated Dec. 24, 2015, 9 pages.
- PCT/US2015/050519, “International Preliminary Report on Patentability”, dated Mar. 30, 2017, 9 pages.
- PCT/US2015/050519, “International Search Report and Written Opinion”, dated Dec. 23, 2015, 10 pages.
- TW104130652, “Notice of Decision to Grant”, dated Feb. 22, 2018, 3 pages.
- TW104130652, “Office Action”, dated Oct. 30, 2017, 3 pages.

(56)

References Cited

OTHER PUBLICATIONS

TW104130660, "Notice of Decision to Grant", dated Oct. 5, 2017, 6 pages.

TW104130694, "Notice of Decision to Grant", dated Oct. 30, 2018, 3 pages.

TW104130694, "Office Action", dated Apr. 18, 2018, 7 pages.

TW104130695, "Notice of Decision to Grant", dated Mar. 2, 2018, 3 pages.

TW104130695, "Office Action", dated Dec. 6, 2017, 3 pages.

TW106138274, "Notice of Decision to Grant", dated Jul. 22, 2019, 4 pages.

TW106138274, "Office Action", dated Oct. 3, 2018, 5 pages.

TW107143302, "Notice of Decision to Grant", dated Jul. 26, 2019, 3 pages.

TW107143302, "Office Action", dated Mar. 25, 2019, 3 pages.

TW108130019, "Notice of Decision to Grant", dated Oct. 8, 2020, 3 pages.

TW108130019, "Office Action", dated Jan. 14, 2020, 11 pages.

TW108130889, "Notice of Decision to Grant", dated Oct. 28, 2019, 5 pages.

* cited by examiner

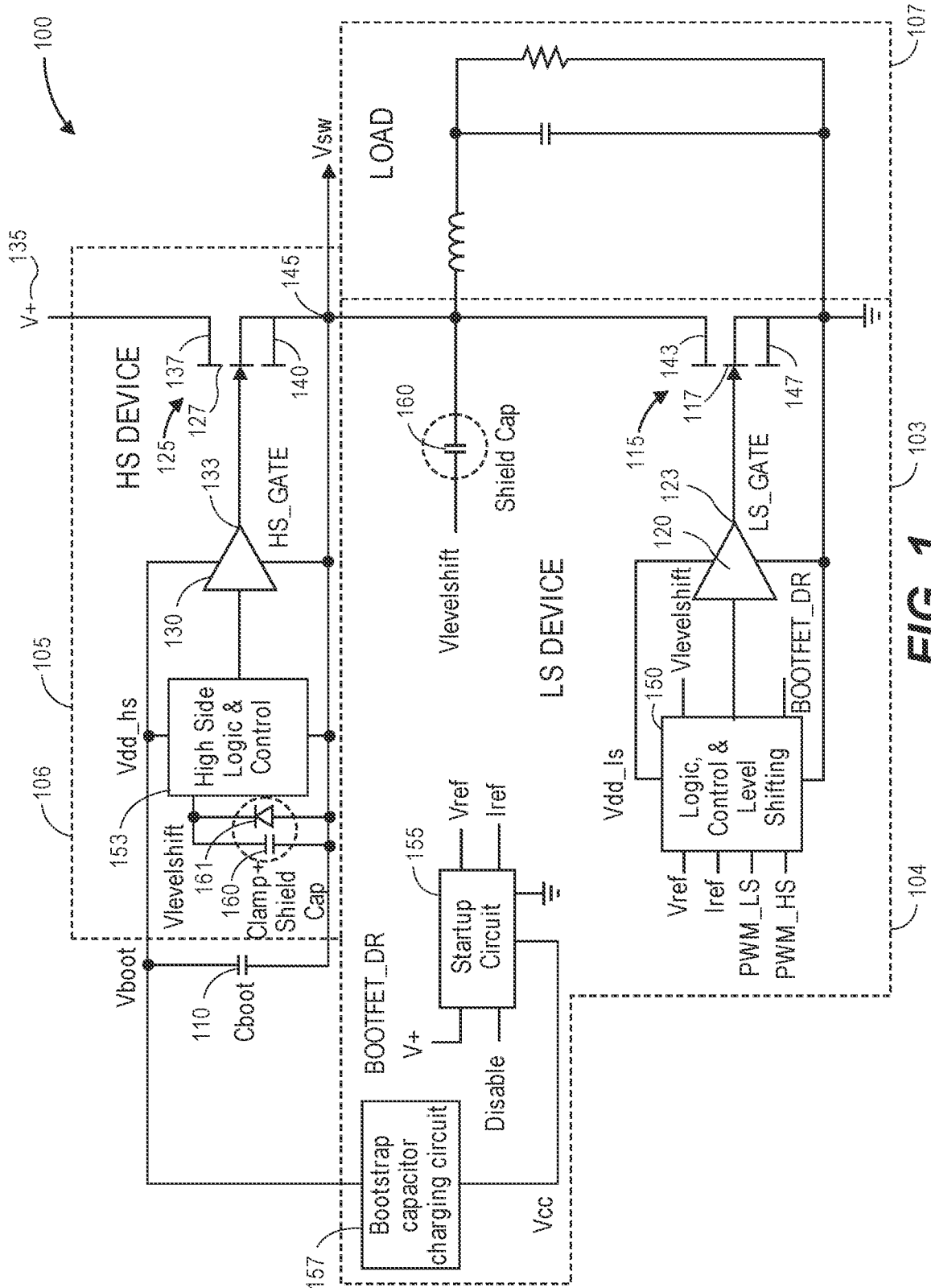

FIG. 1

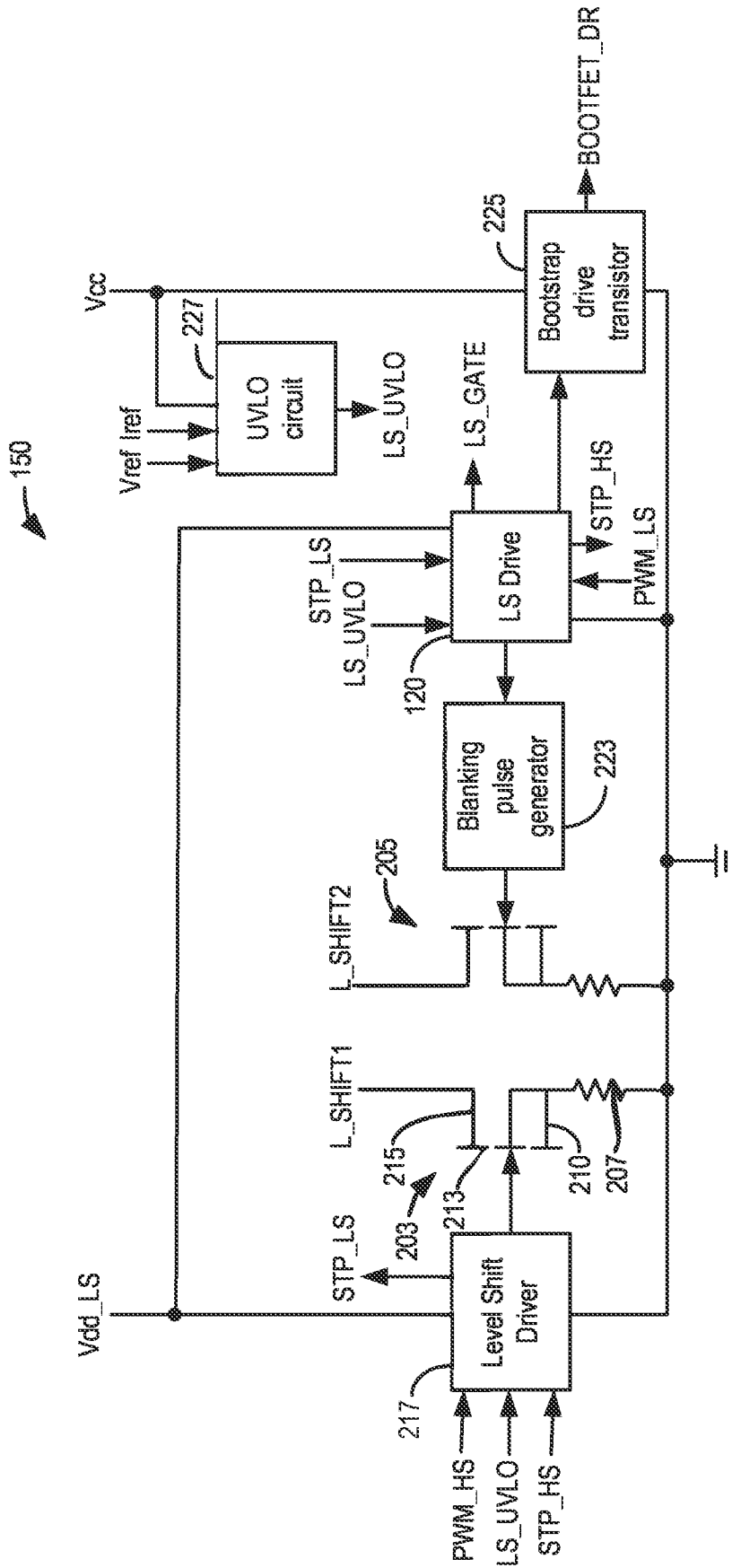
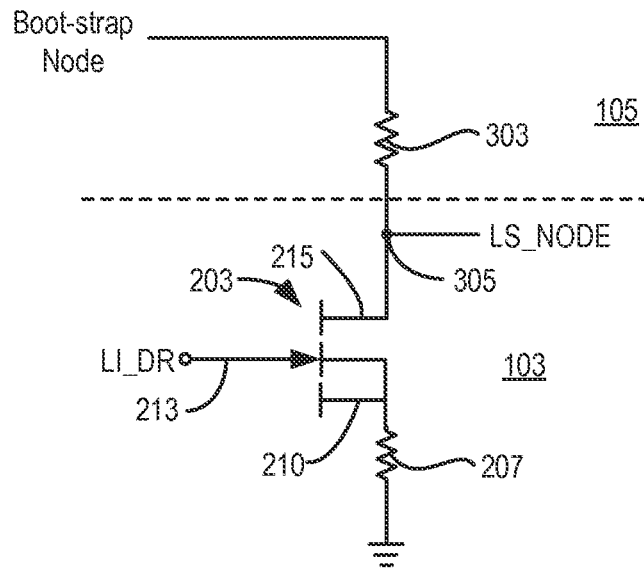
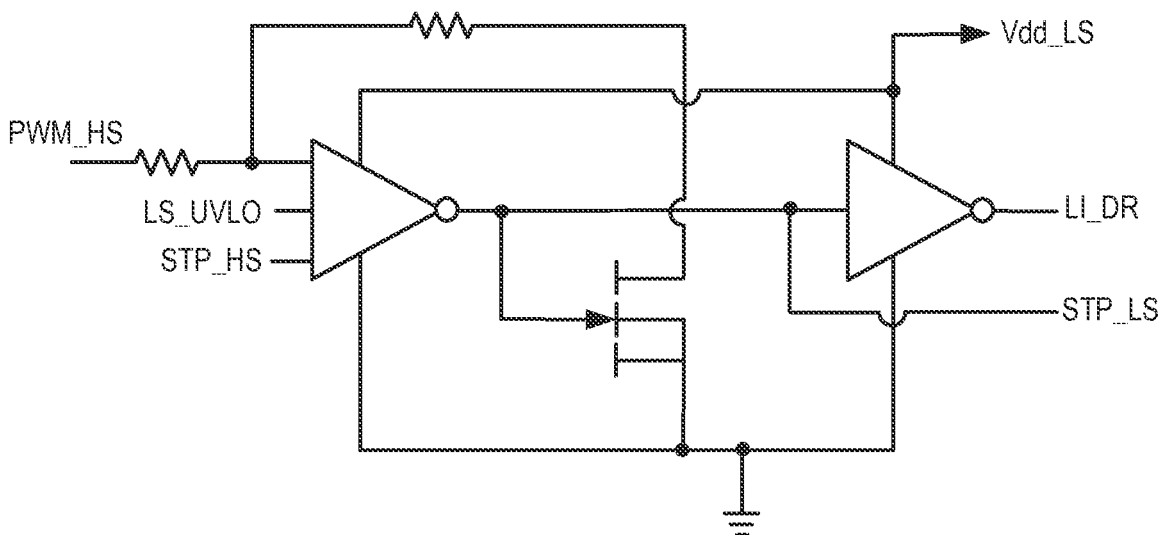

FIG. 2



217



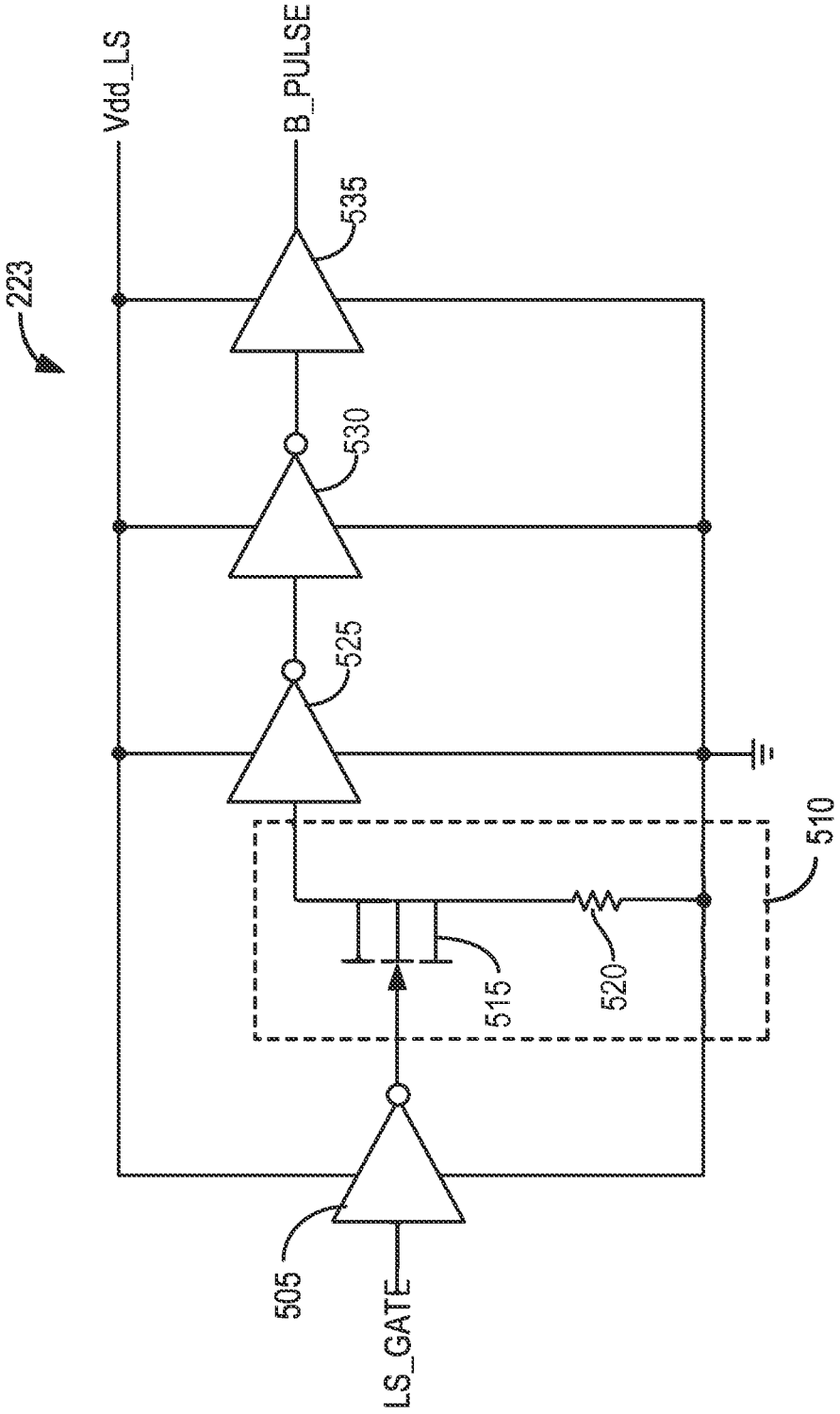

FIG. 5

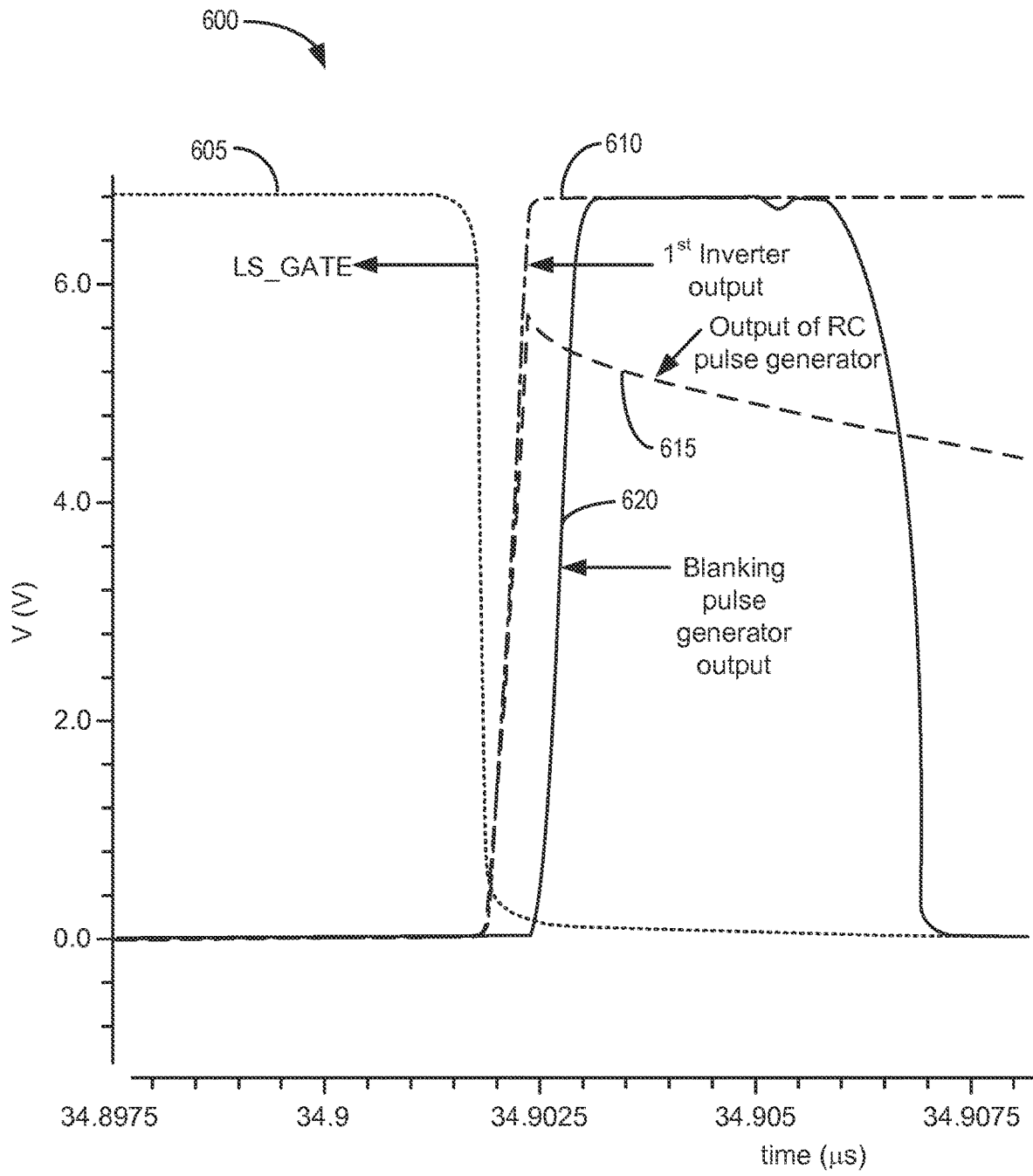

FIG. 6

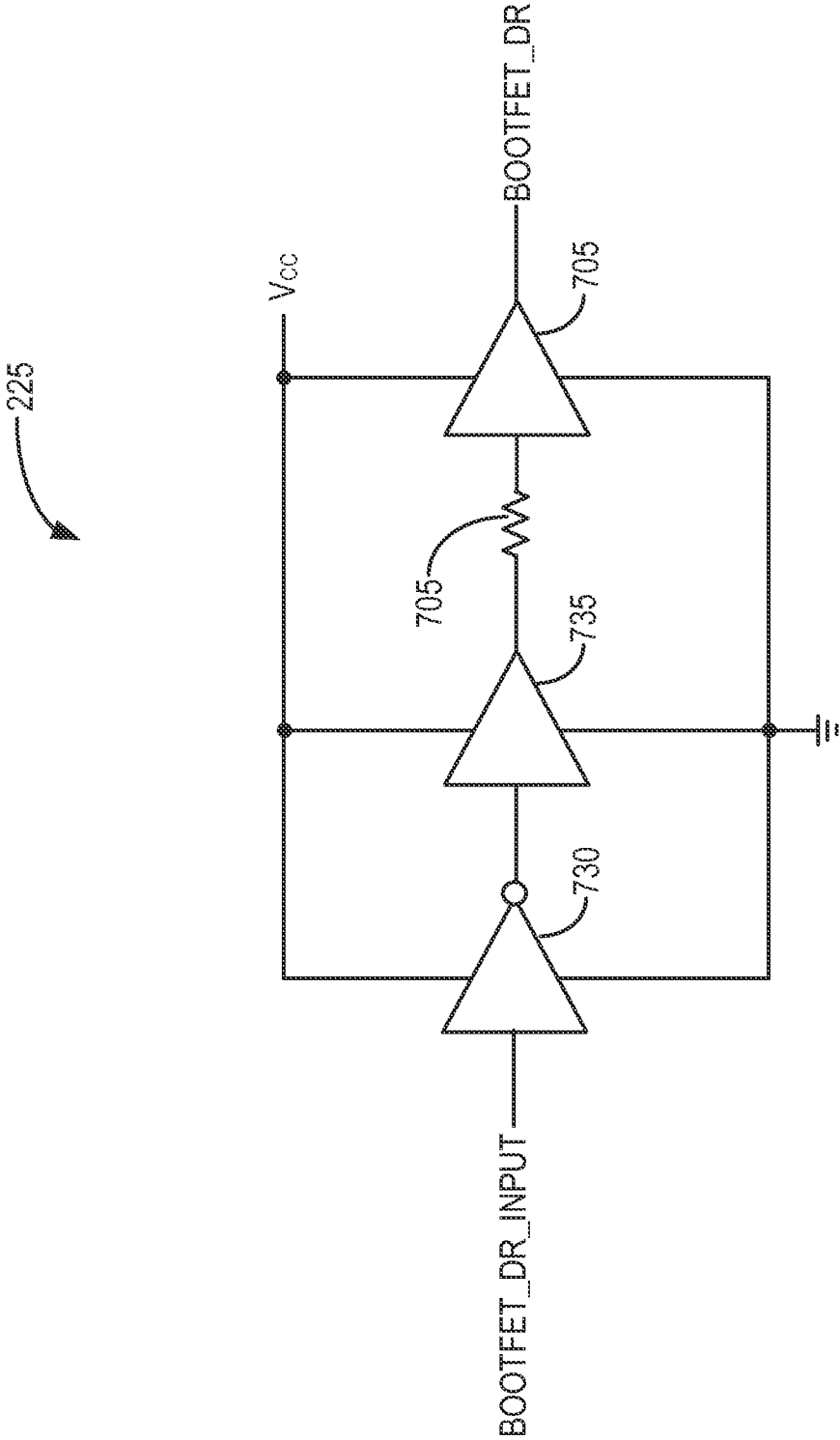

FIG. 7

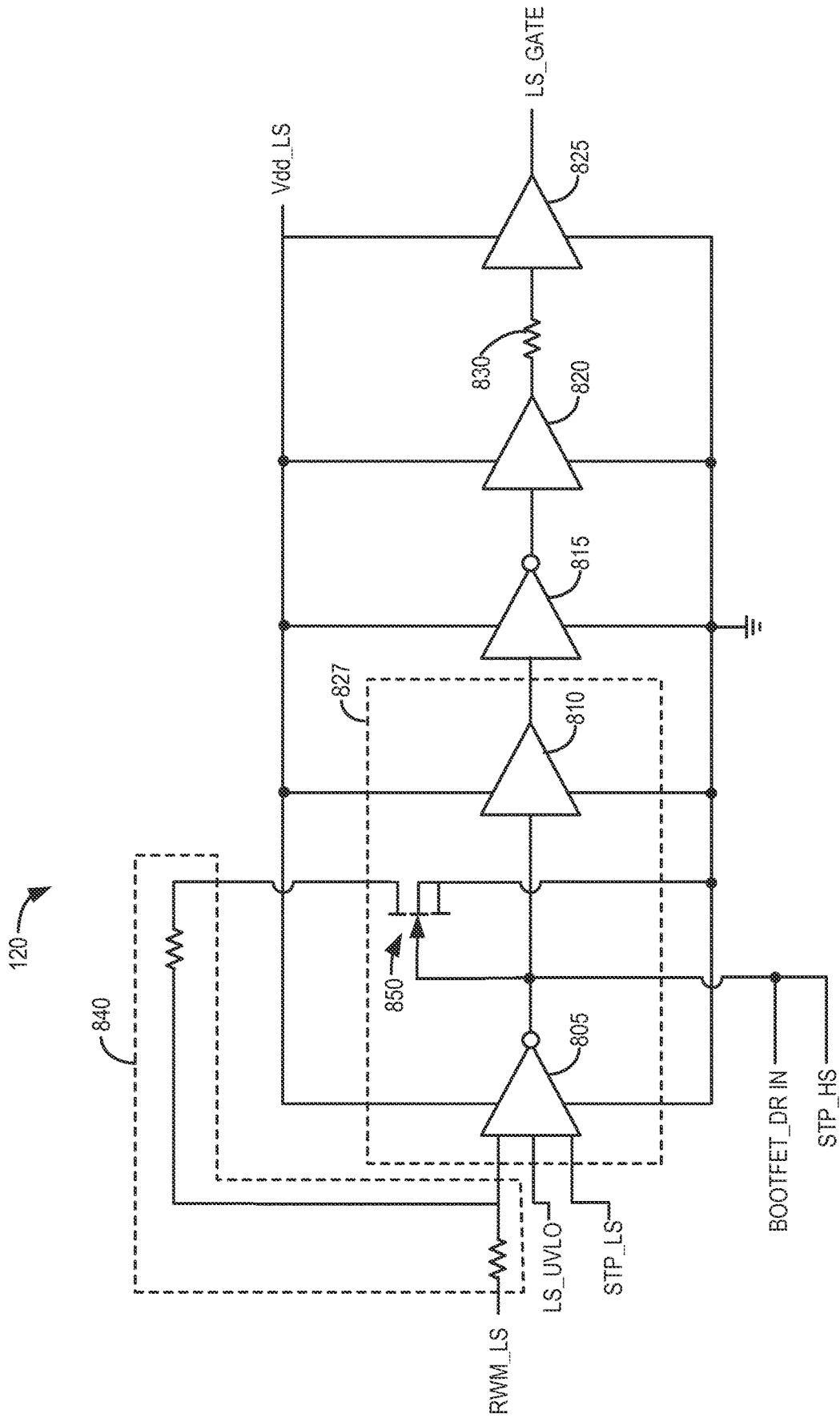

FIG. 8

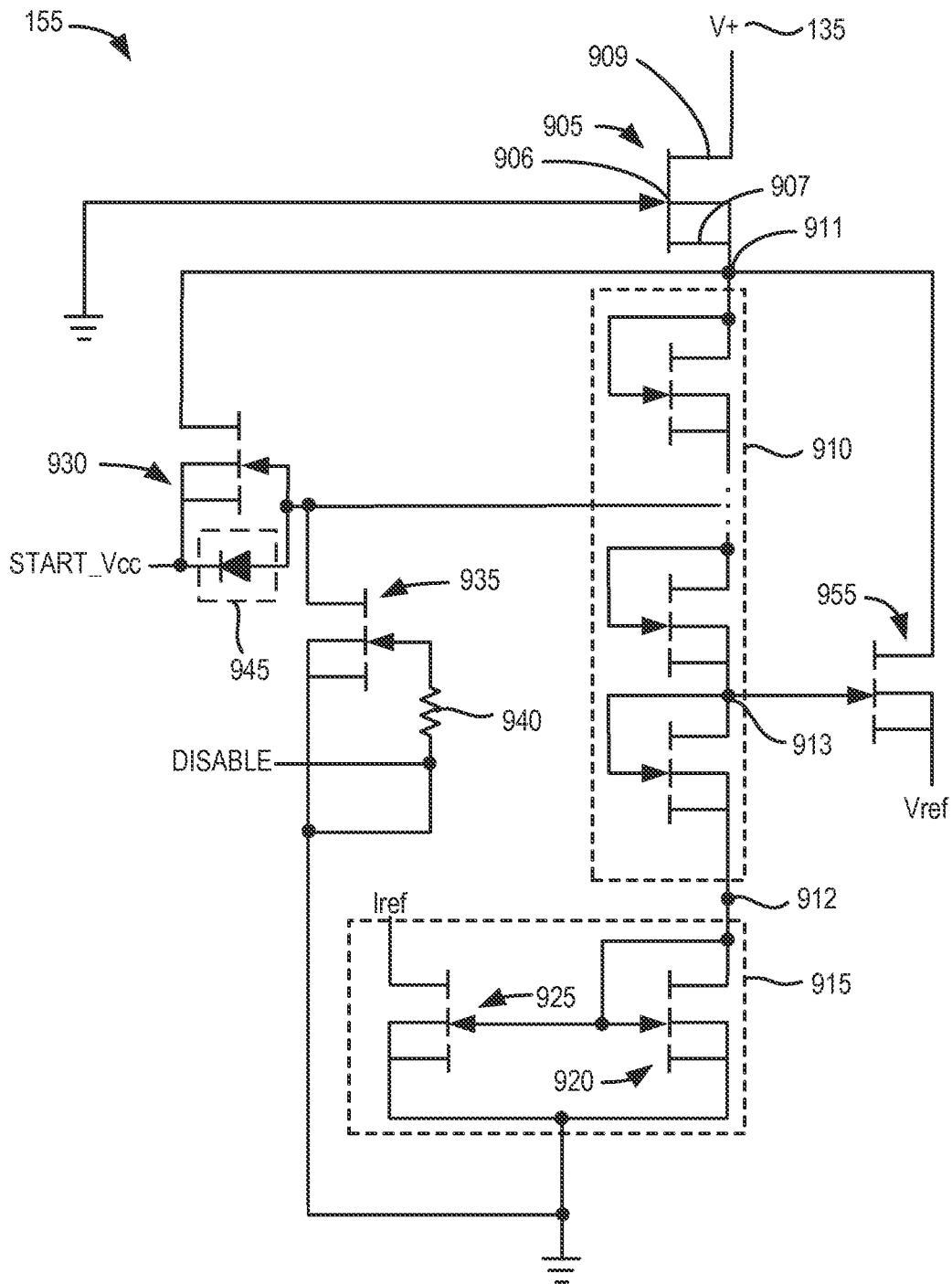

FIG. 9

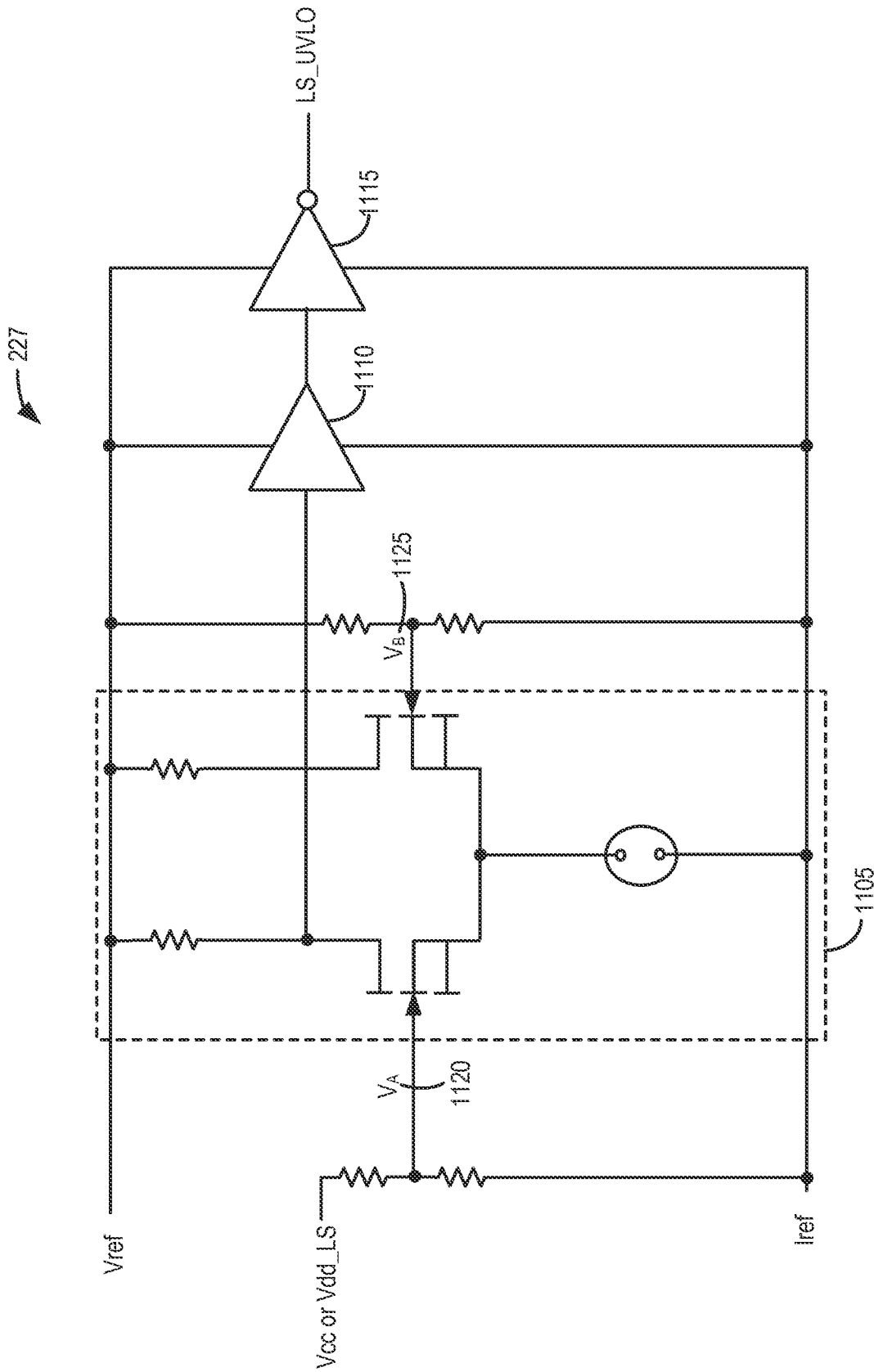

FIG. 11

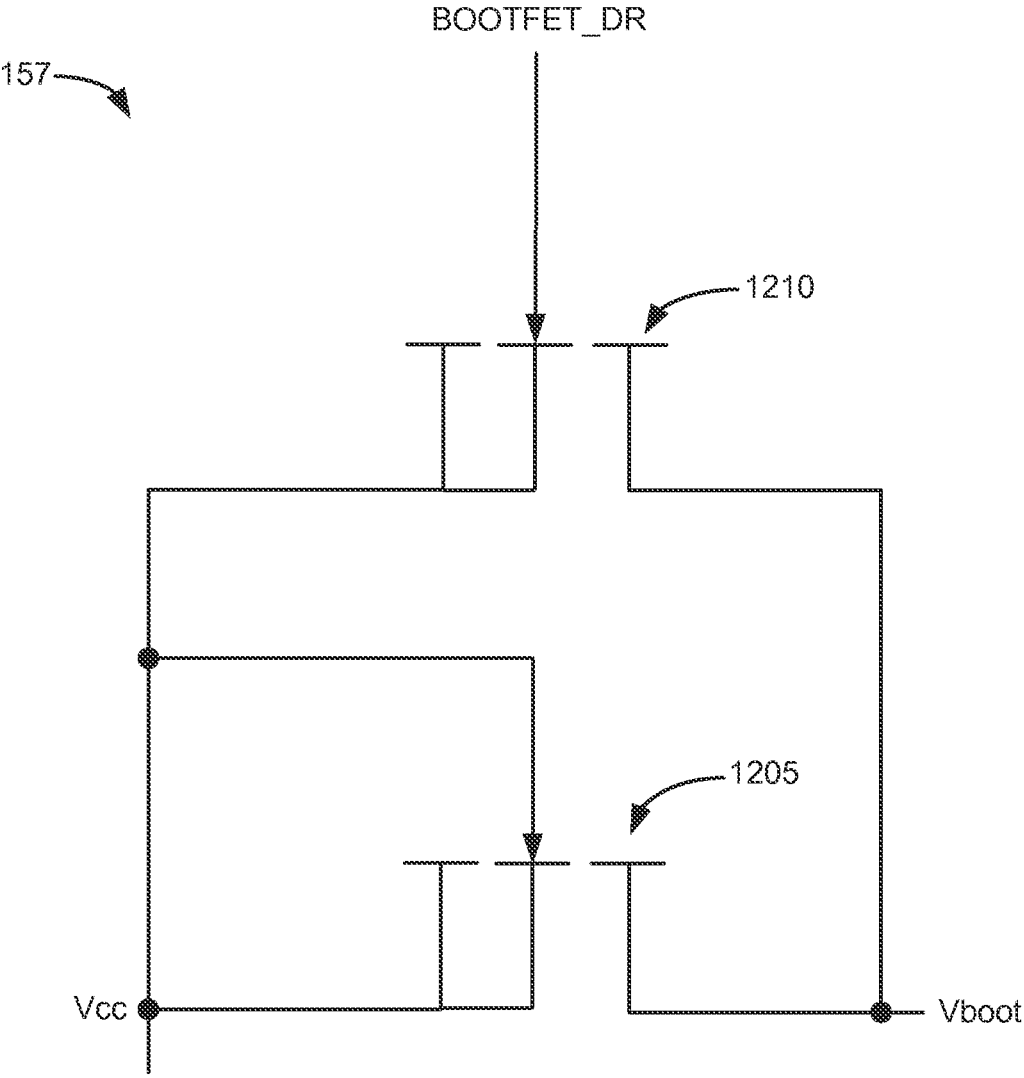

FIG. 12

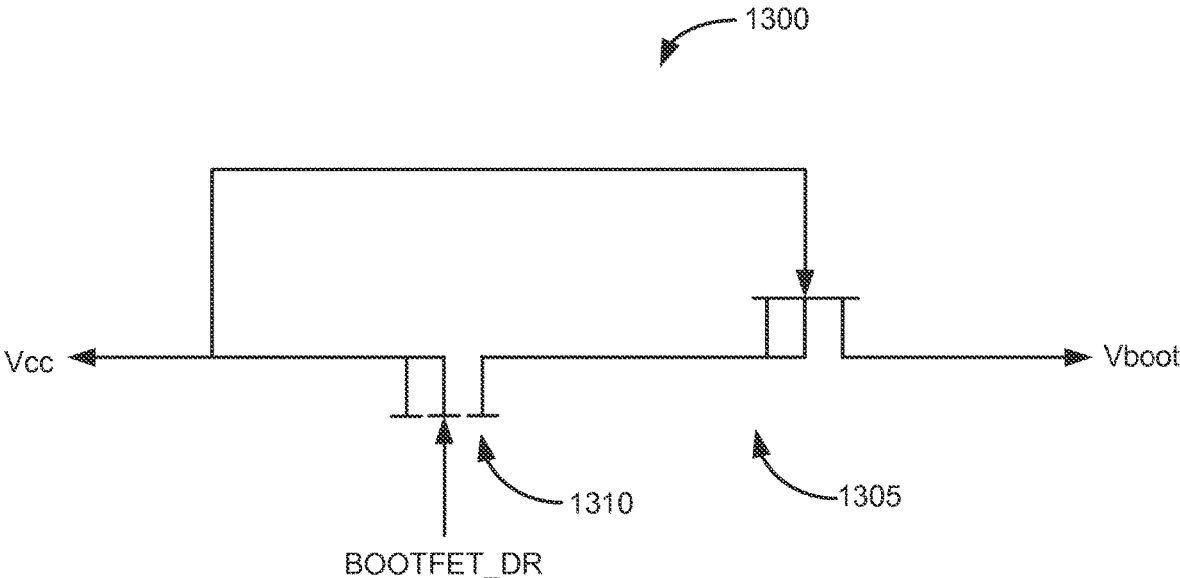

FIG. 13

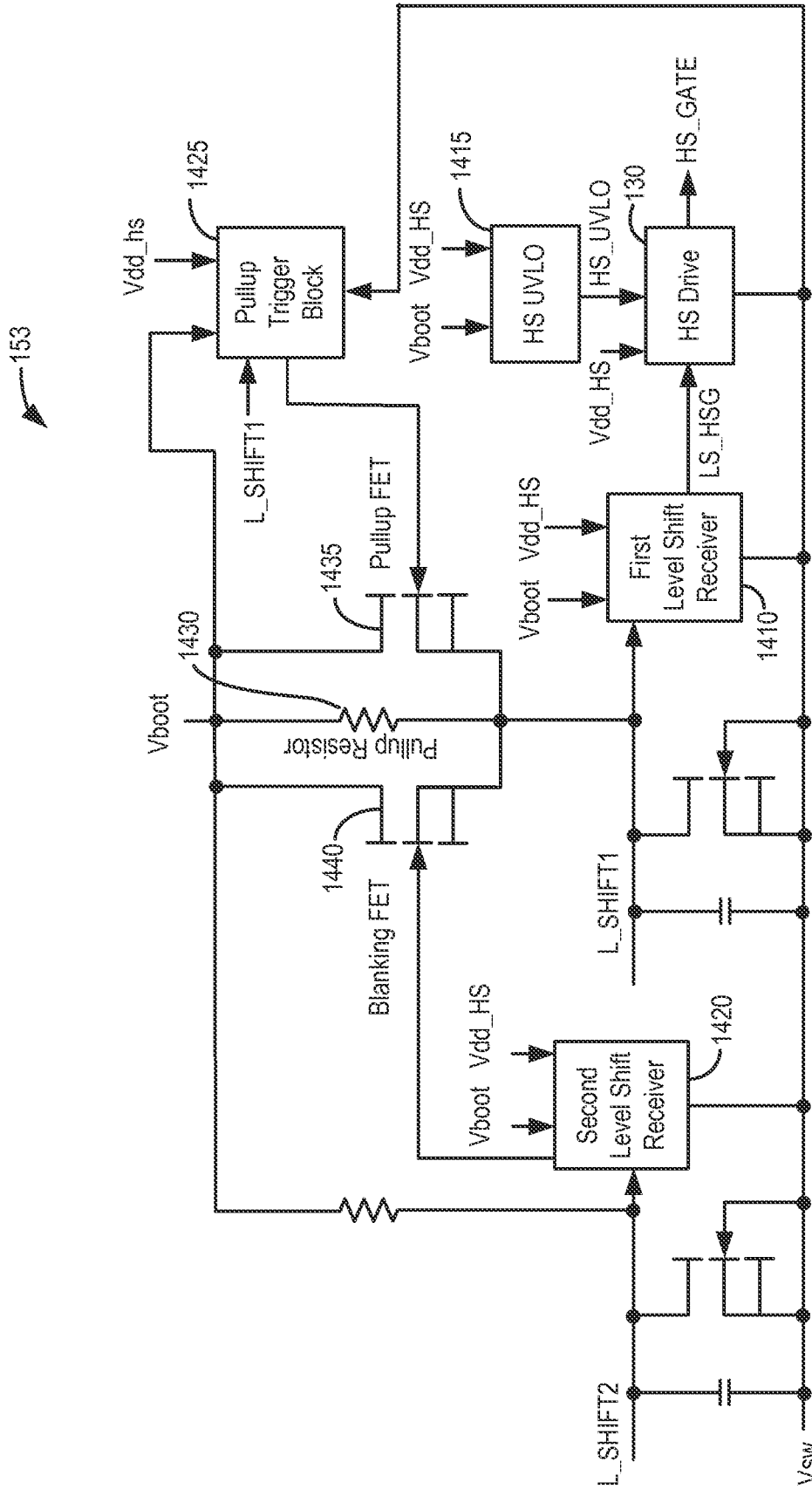

FIG. 14

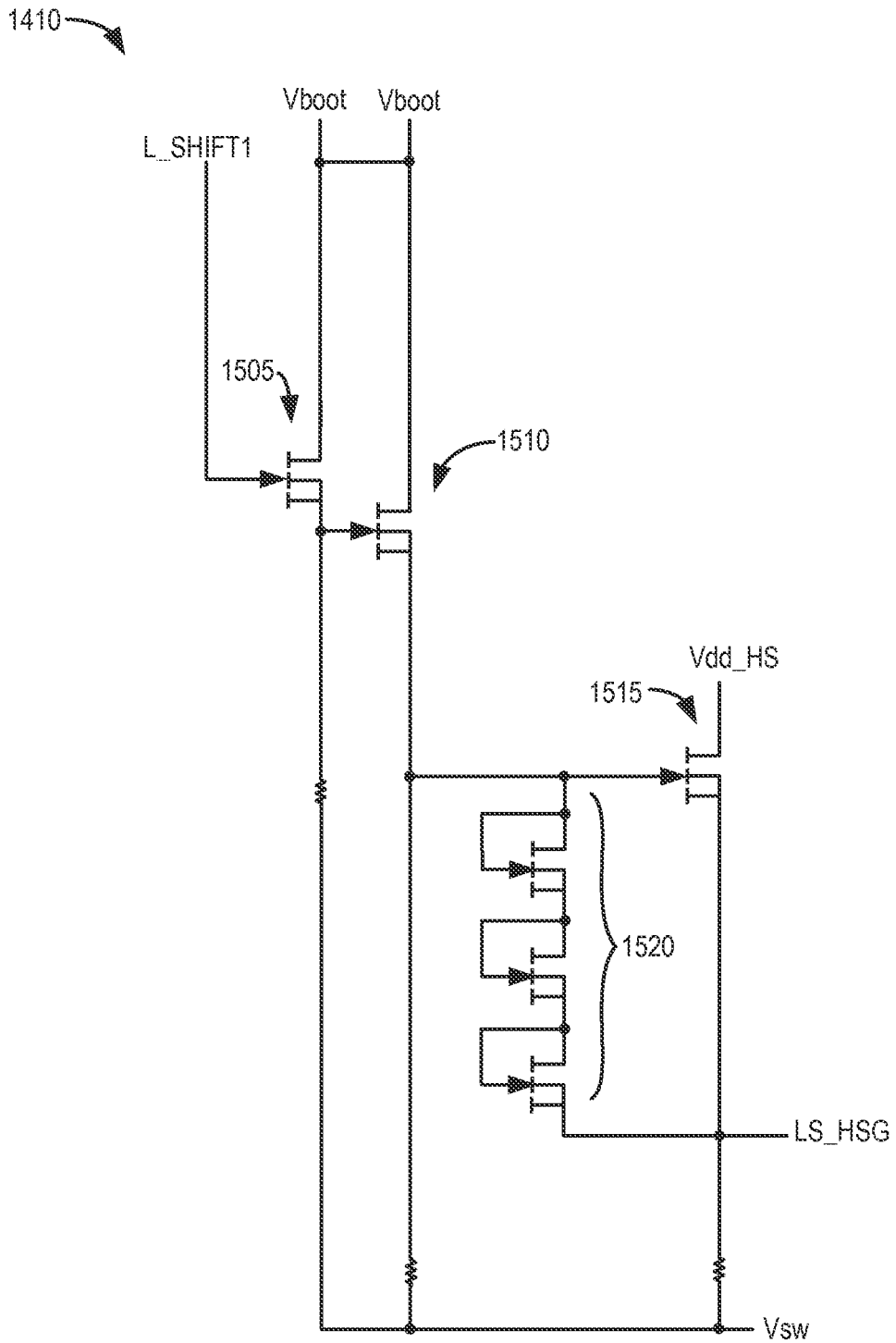

FIG. 15

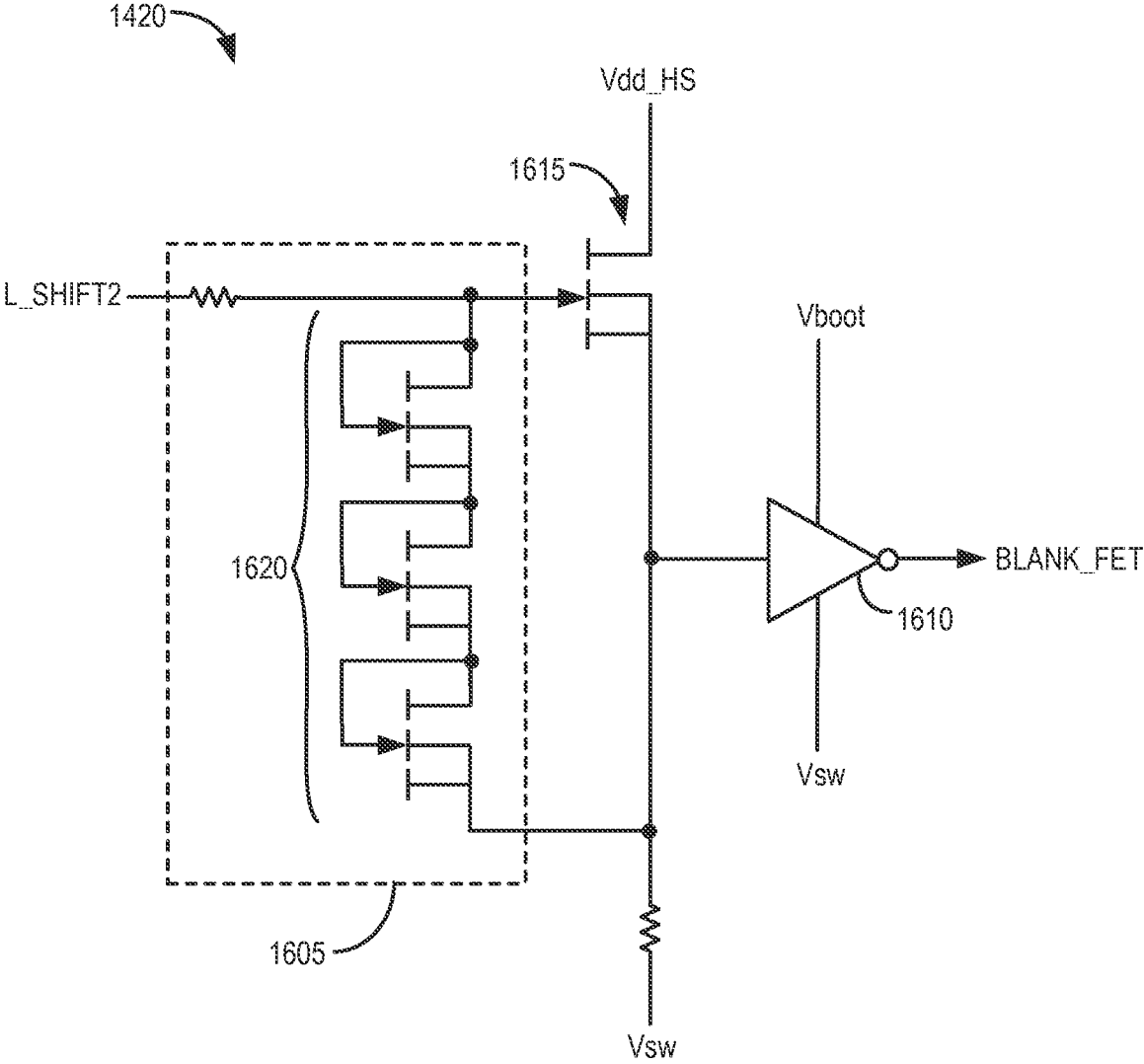

FIG. 16

1425

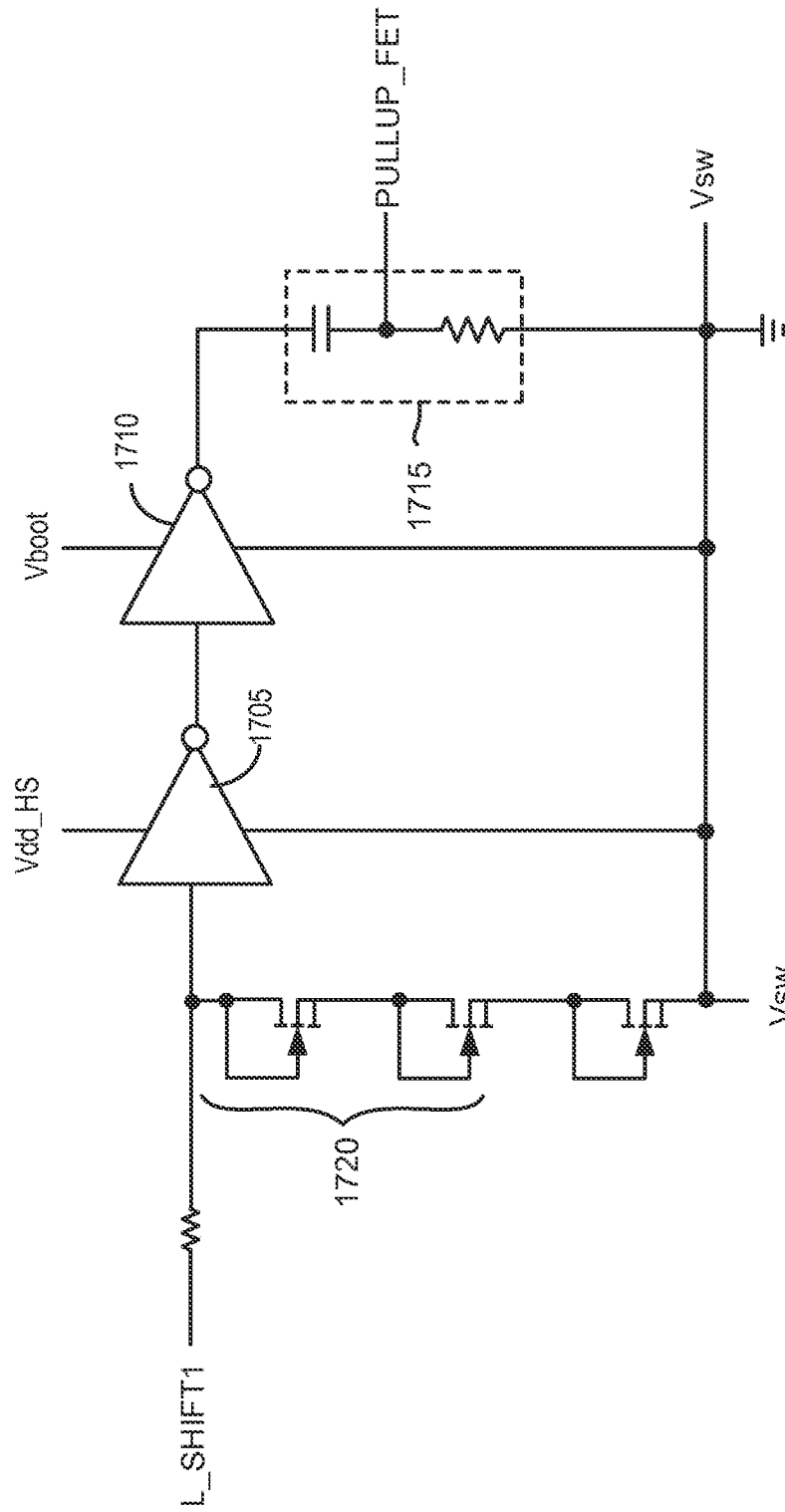

FIG. 17

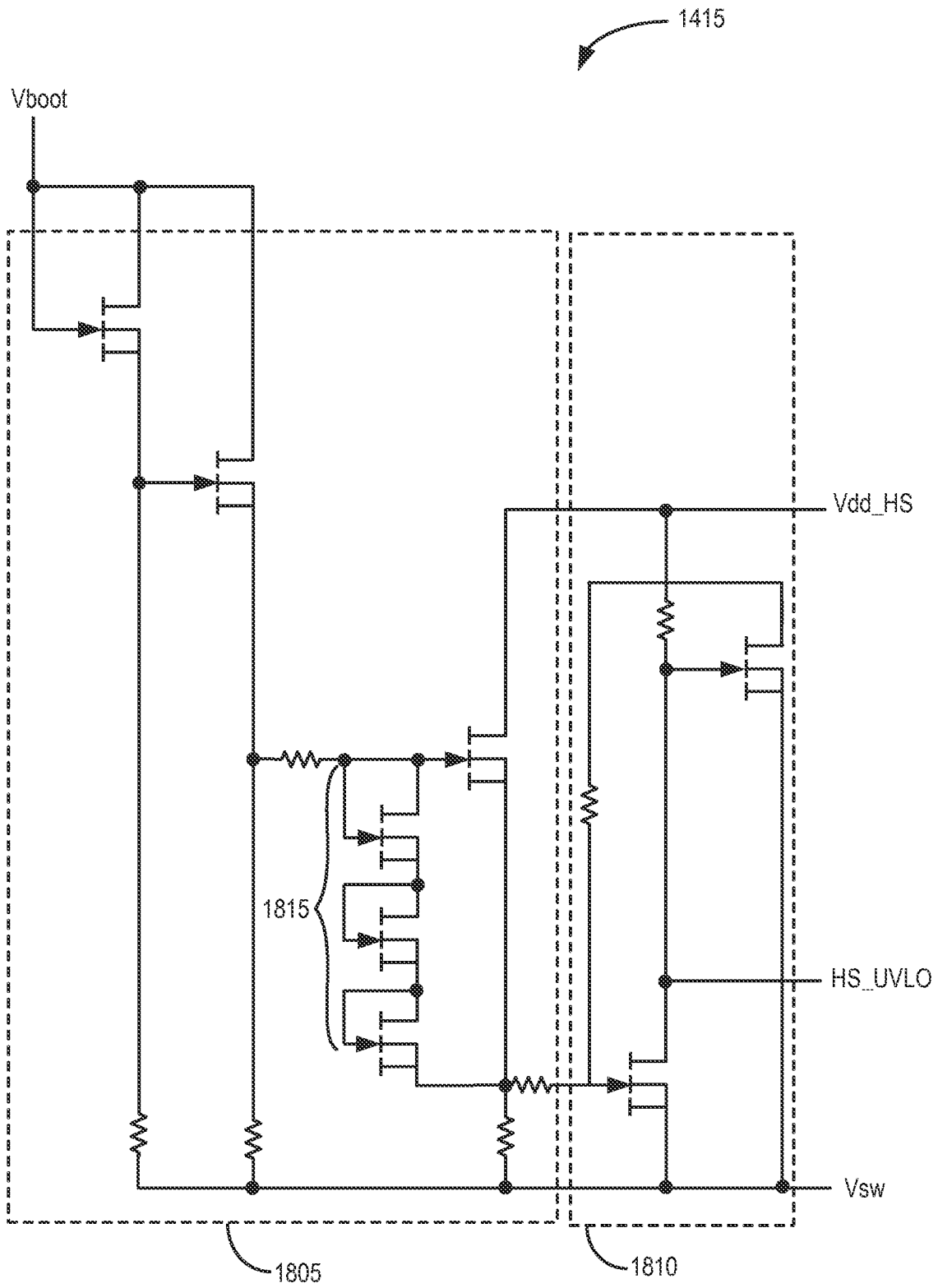

FIG. 18

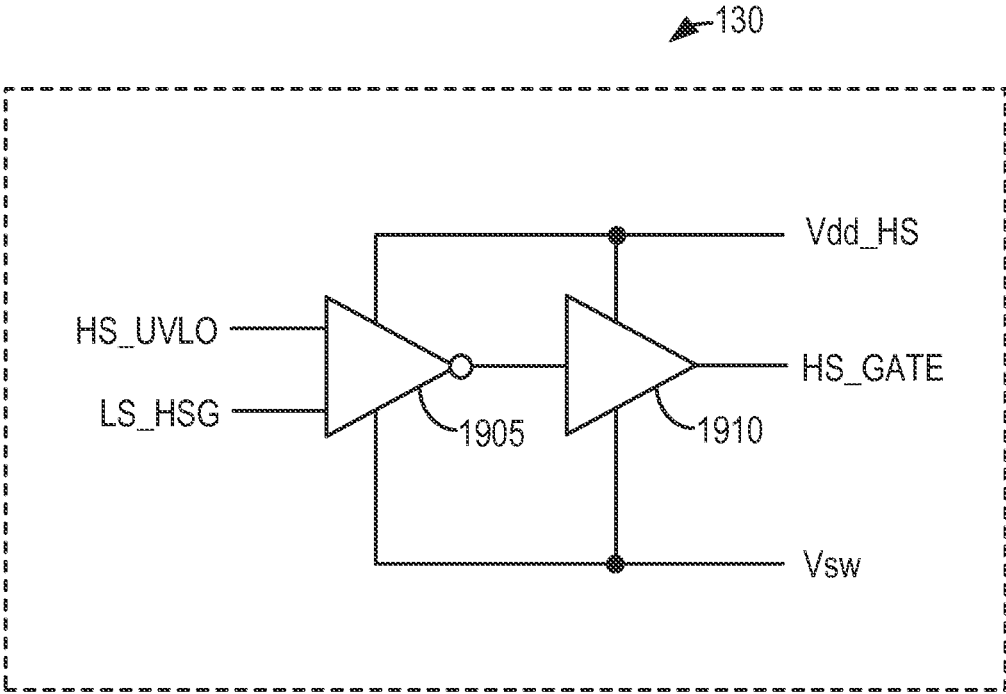

FIG. 19

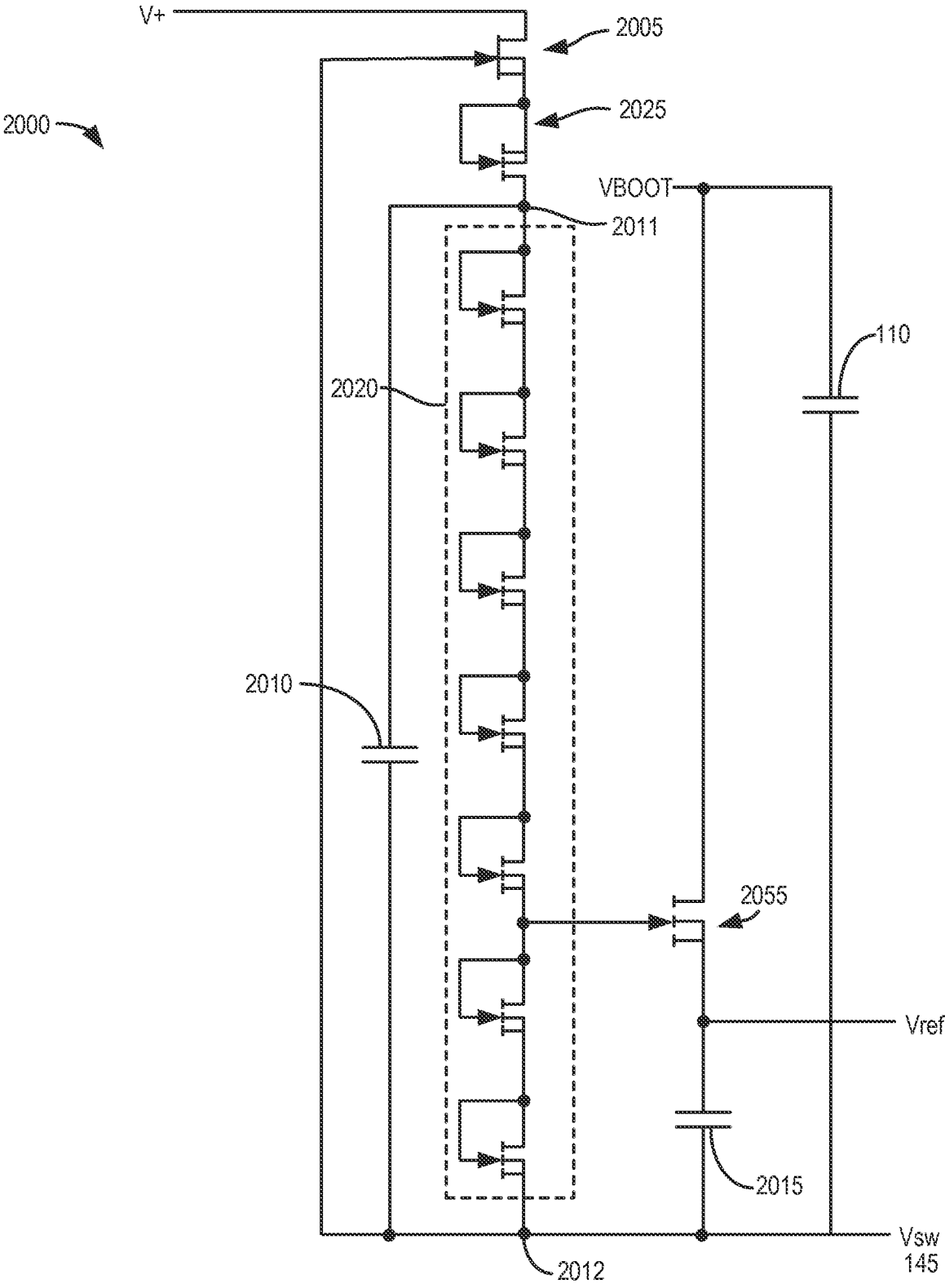

FIG. 20

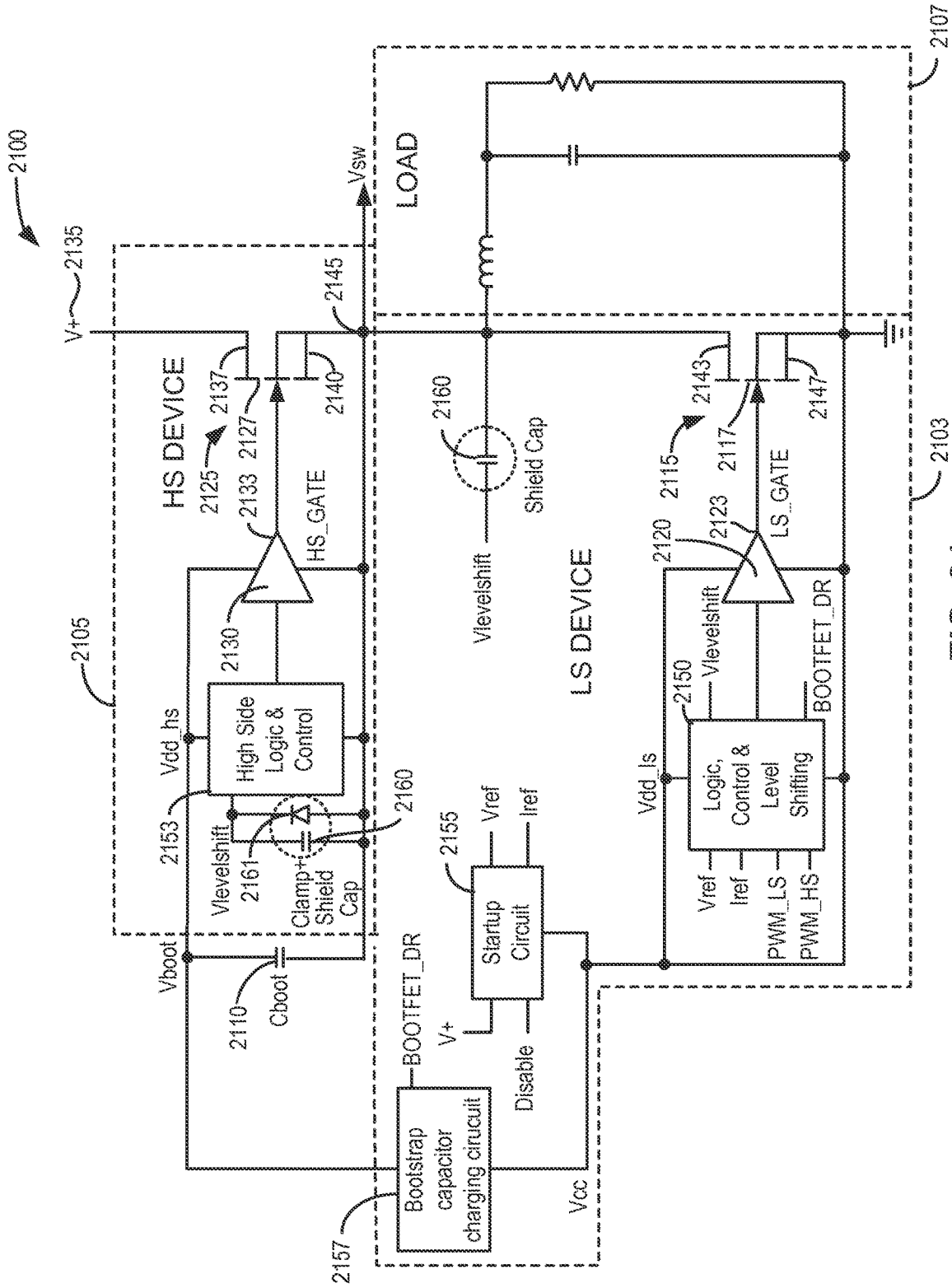

FIG. 21

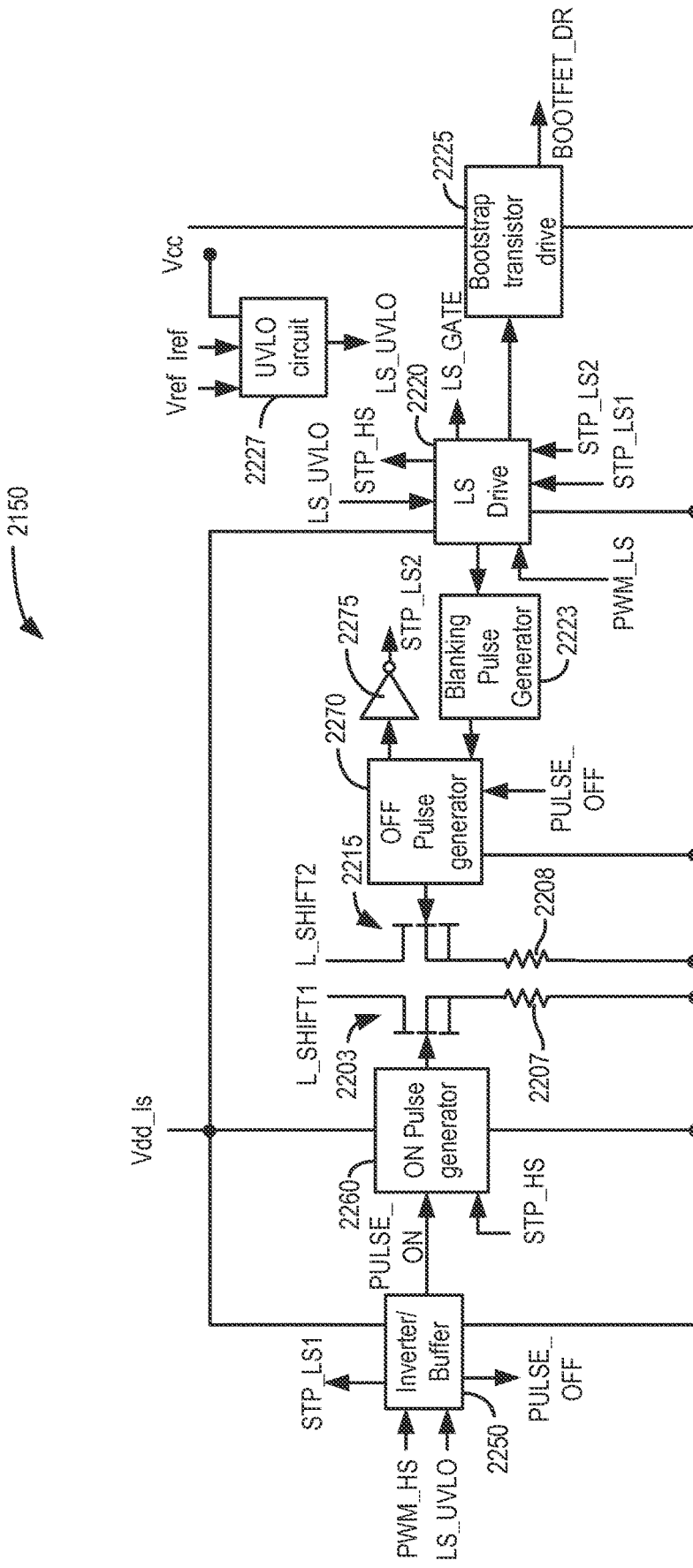

FIG. 22

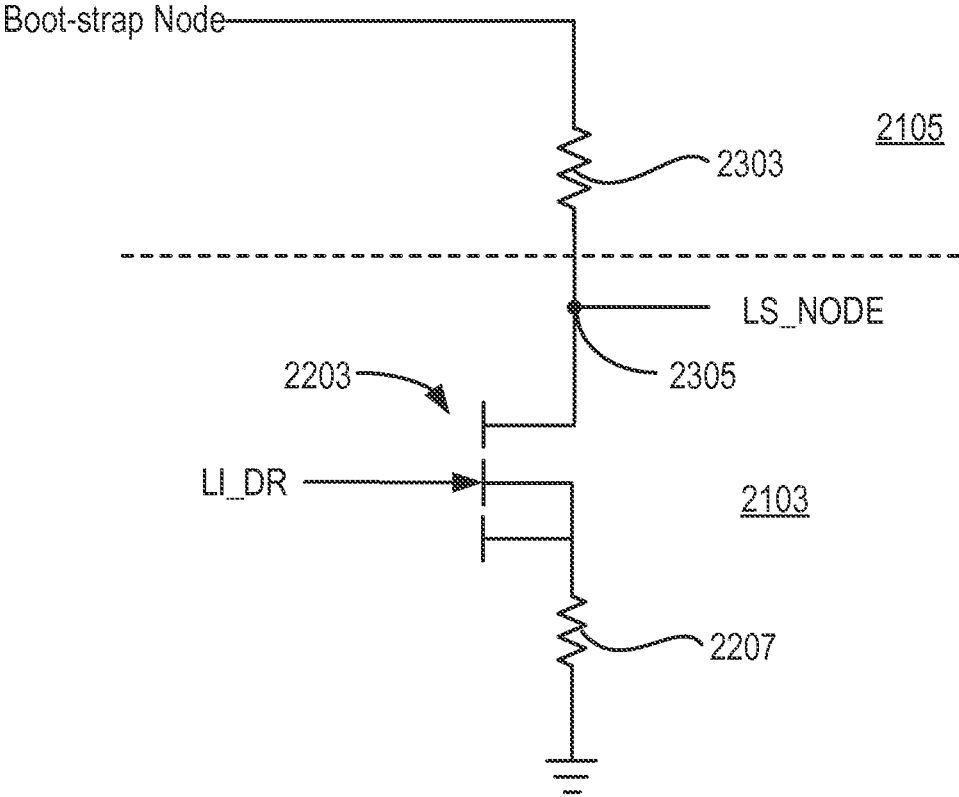

FIG. 23

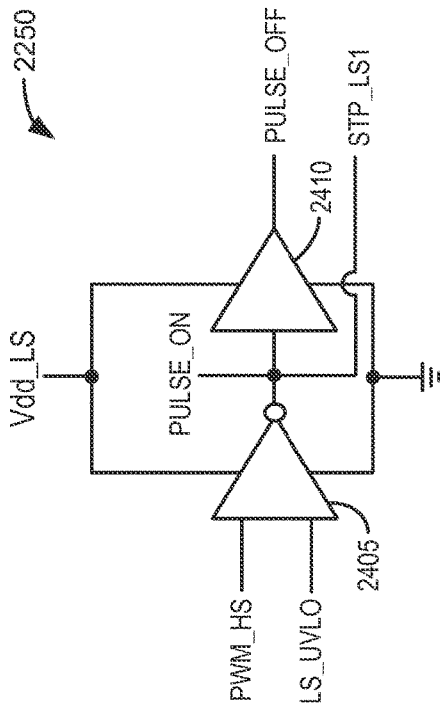

FIG. 24

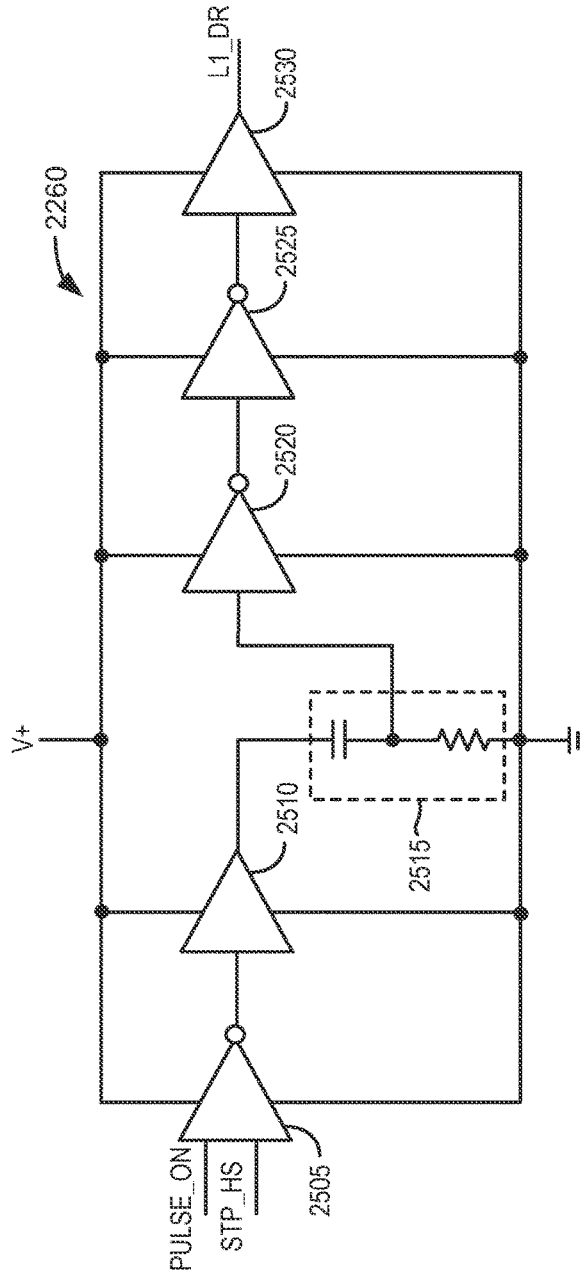

FIG. 25

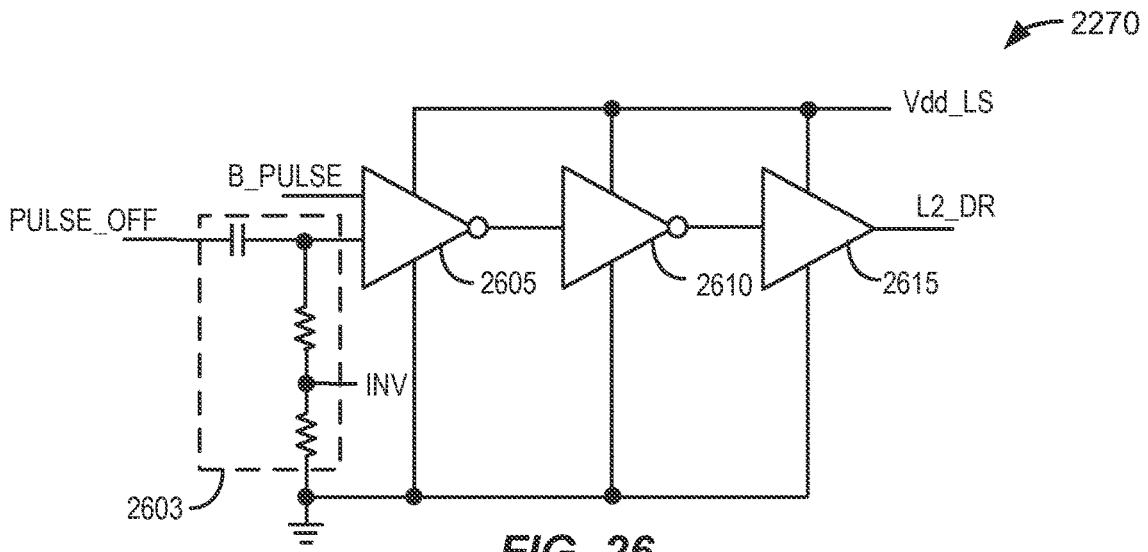

FIG. 26

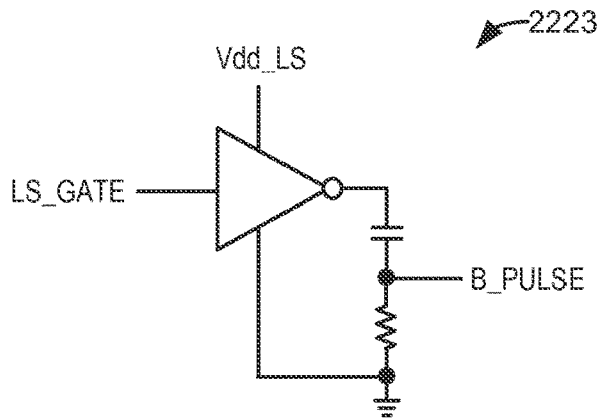

FIG. 27

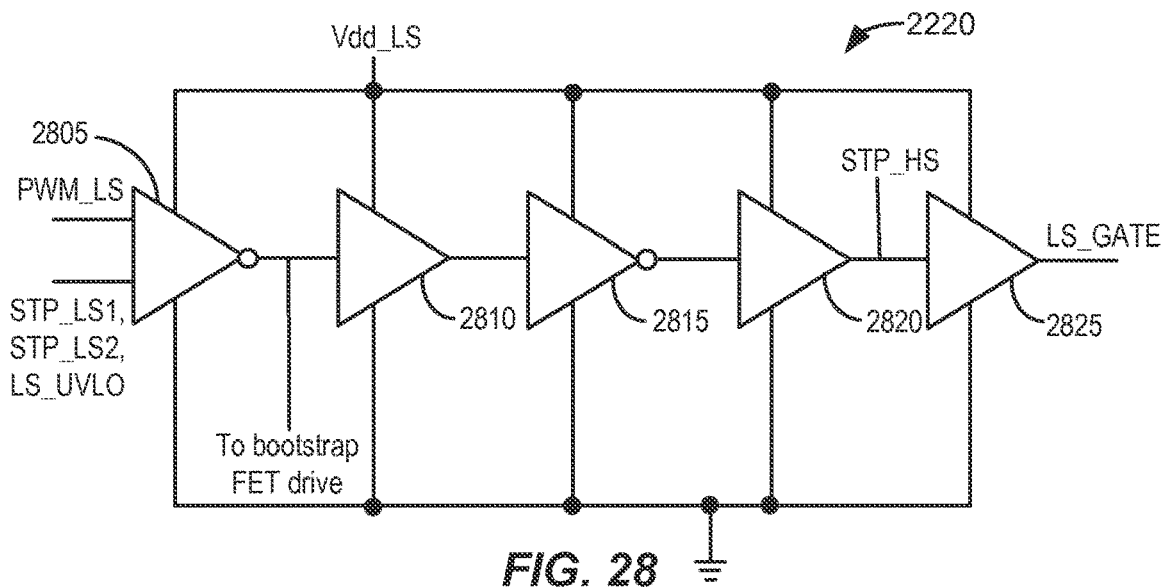

FIG. 28

2153

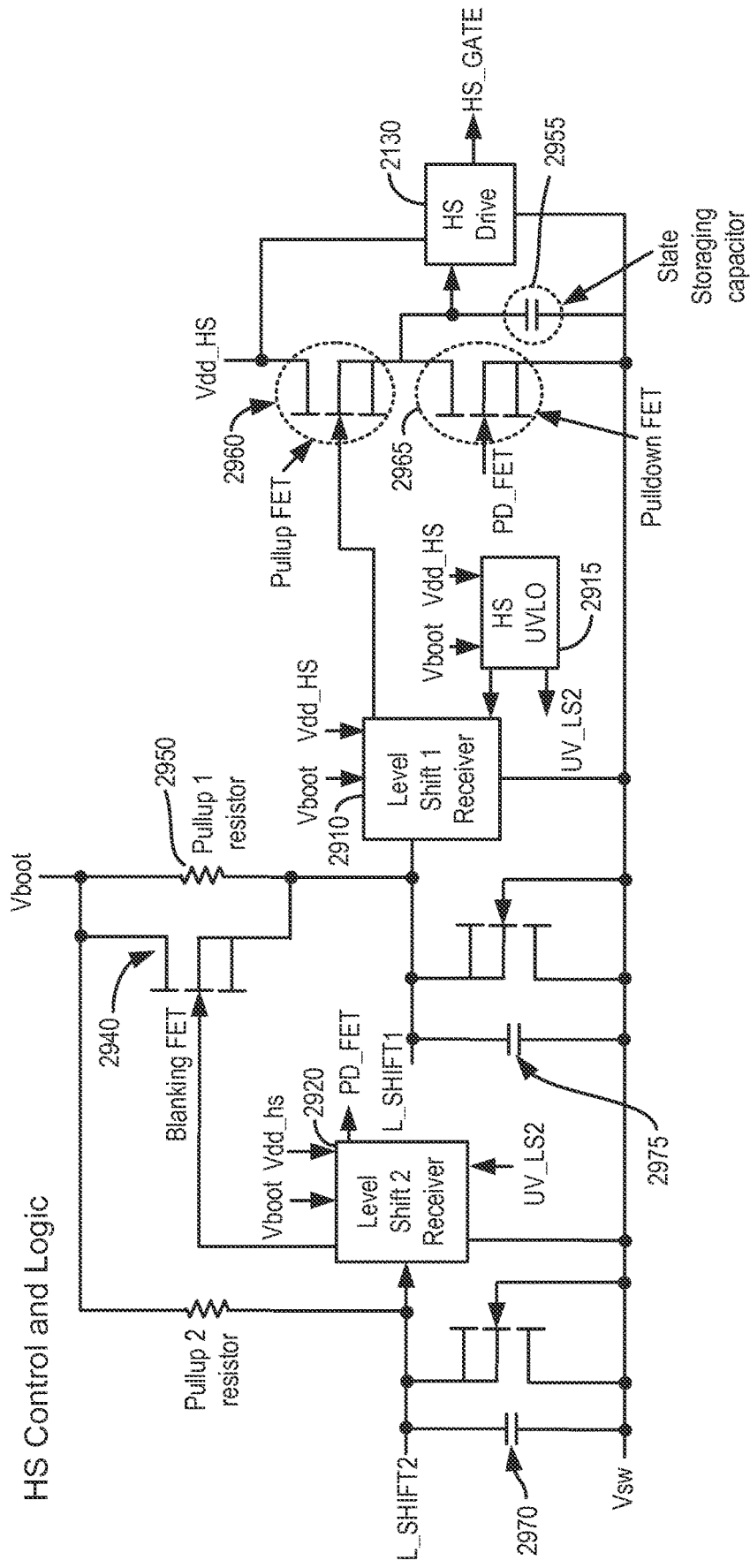

FIG. 29

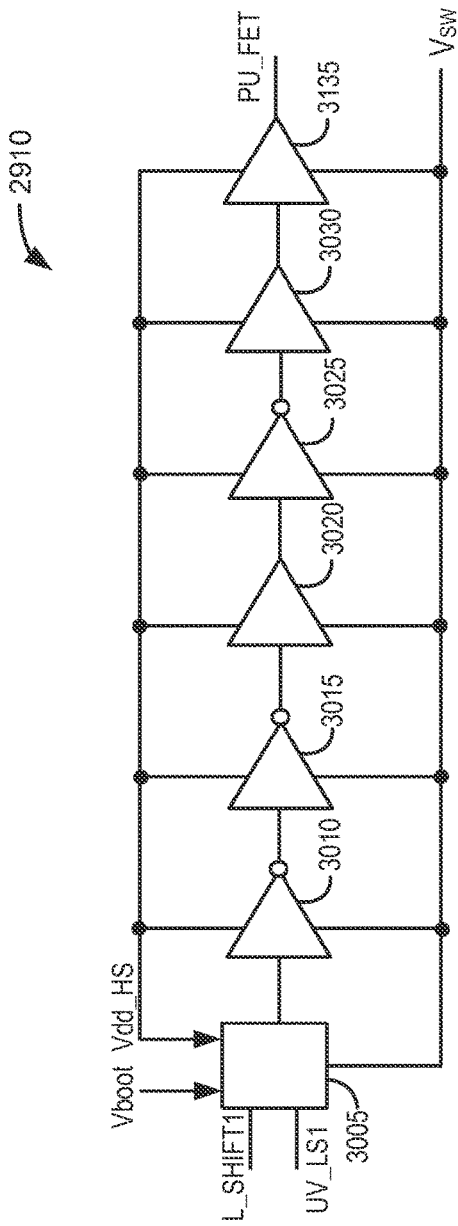

FIG. 30

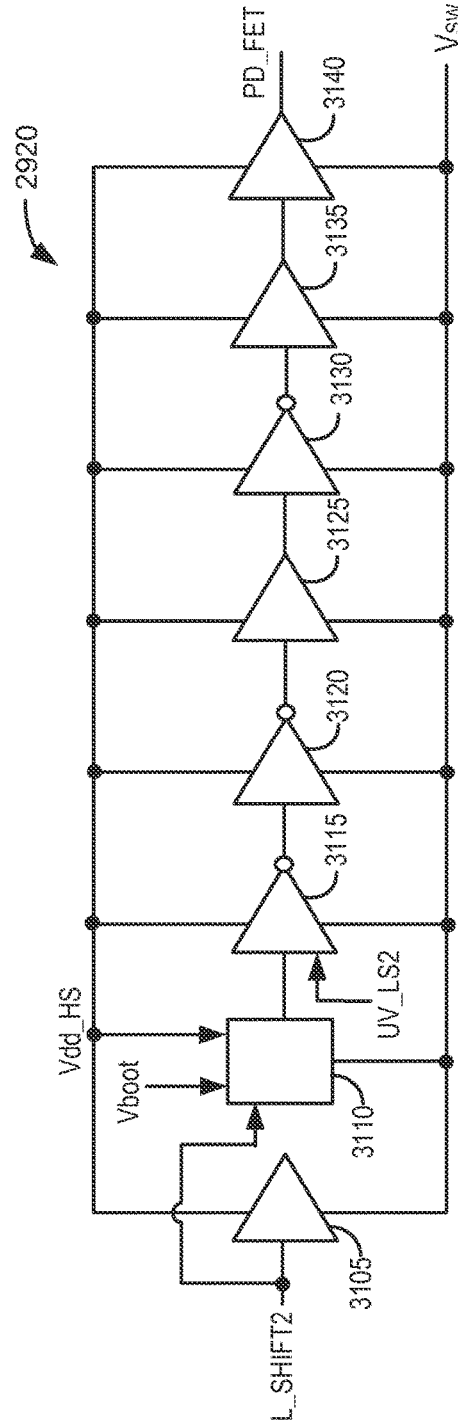

FIG. 31

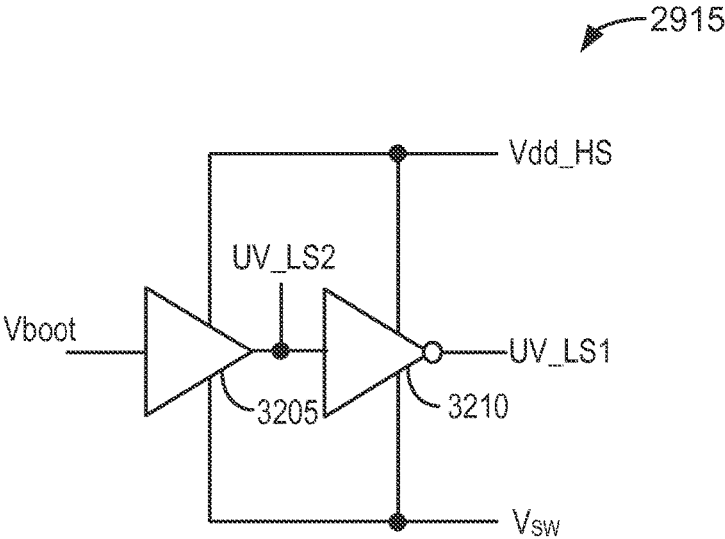

FIG. 32

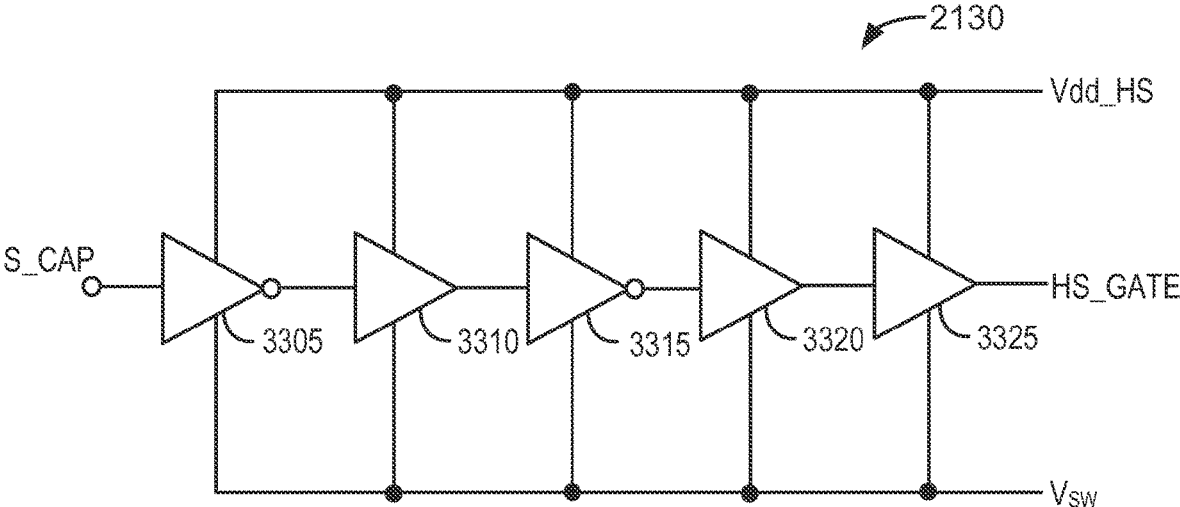

FIG. 33

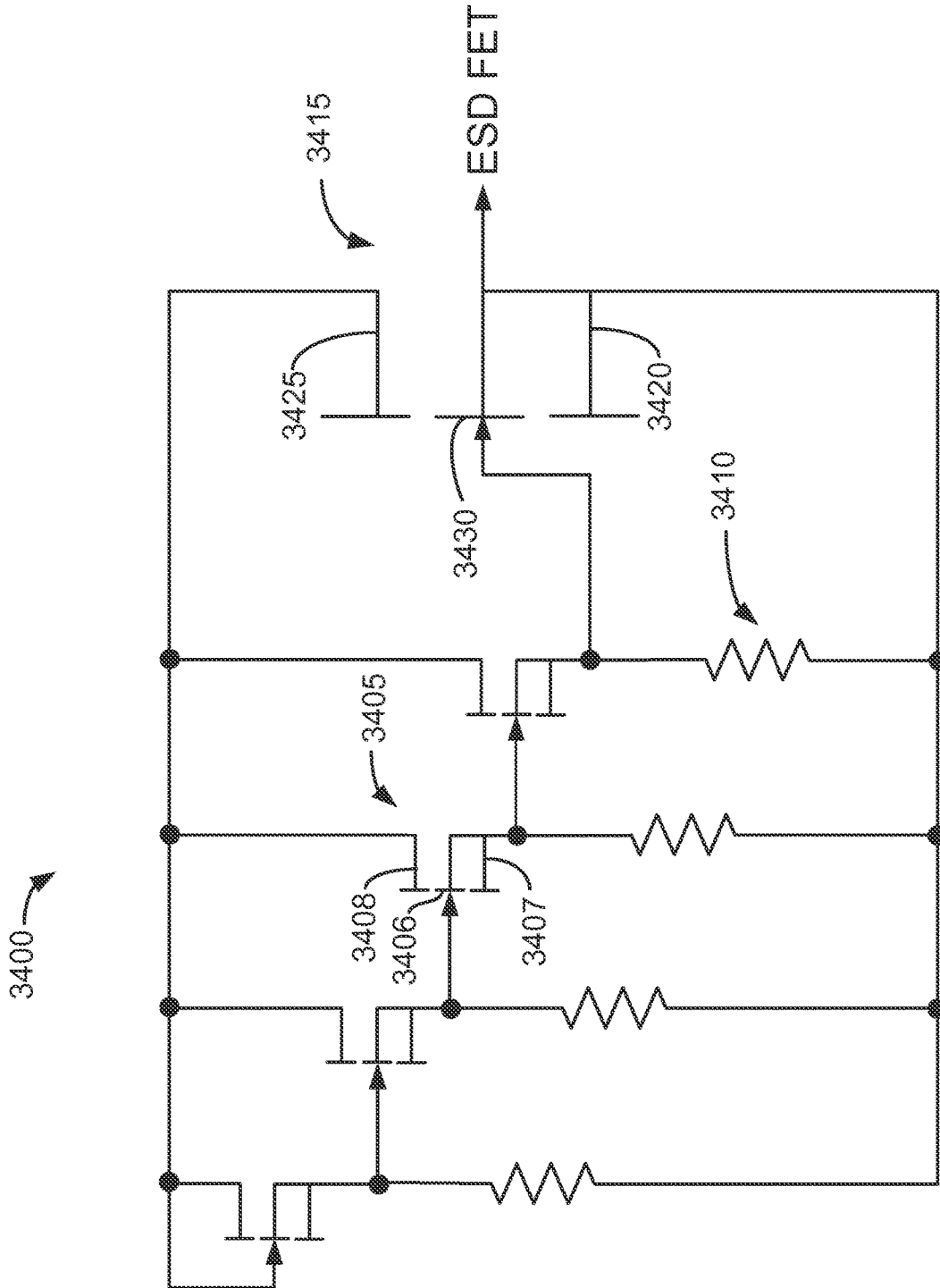

FIG. 34

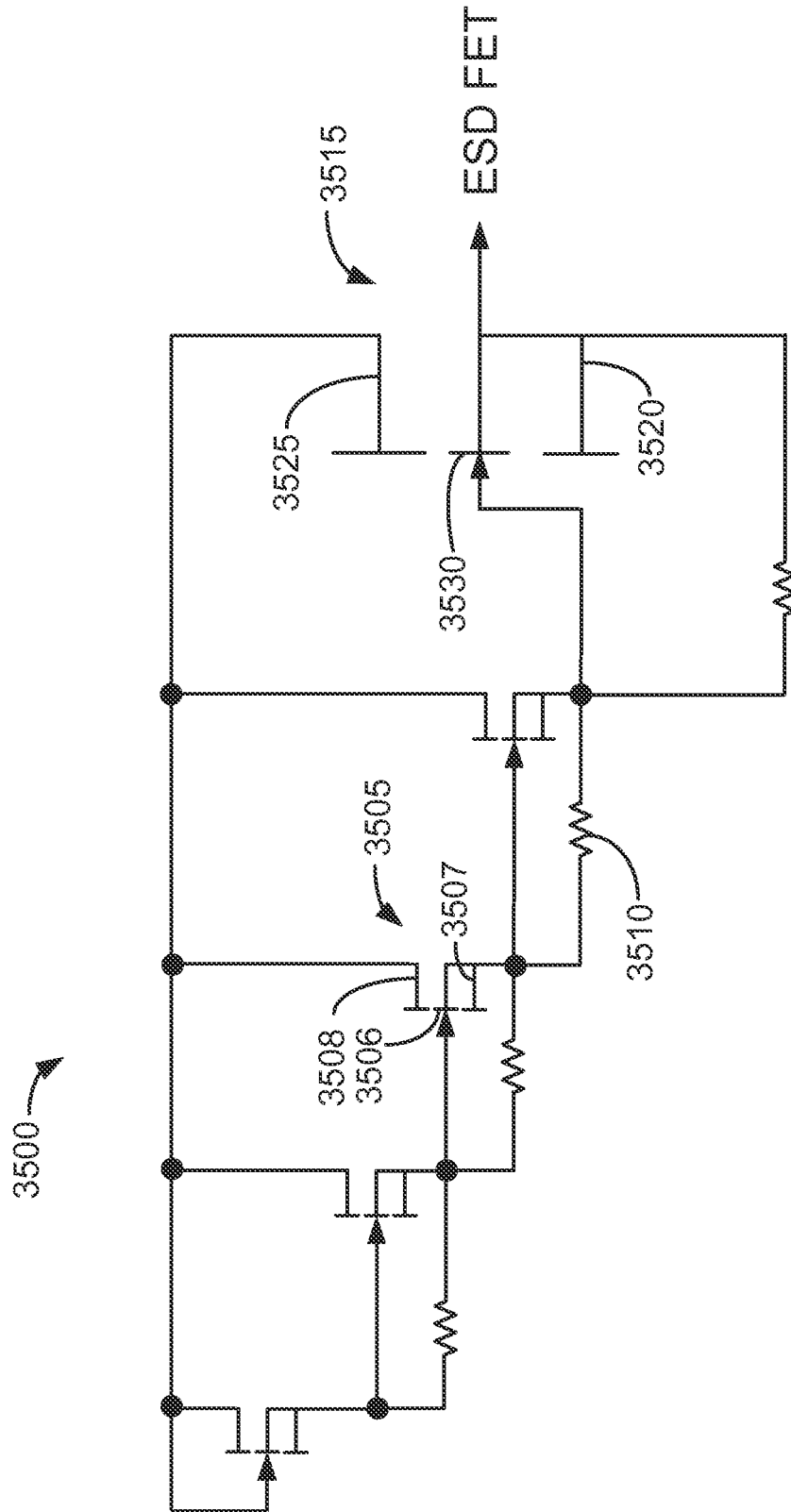

FIG. 35

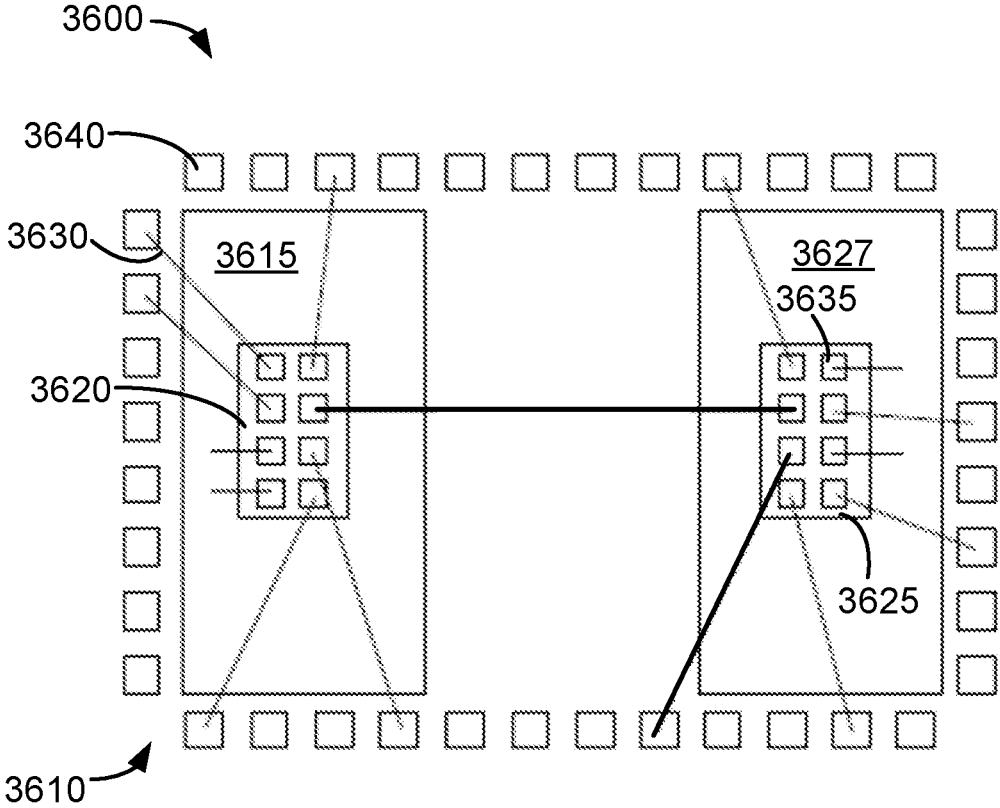

FIG. 36

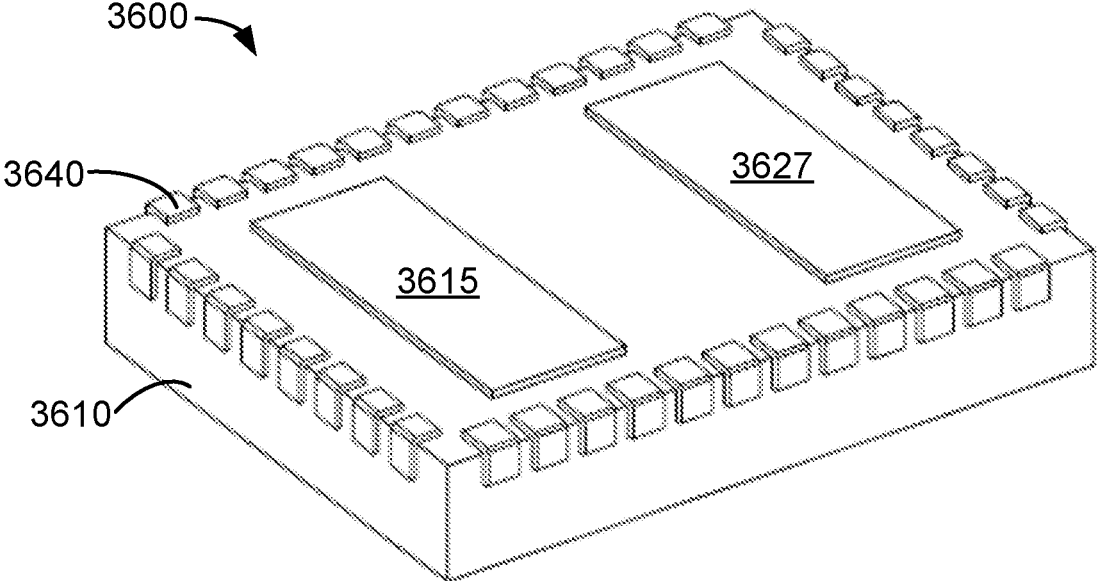

FIG. 37

HALF-BRIDGE CIRCUIT USING MONOLITHIC FLIP-CHIP GAN POWER DEVICES

CROSS REFERENCE TO RELATED APPLICATIONS

This application claims priority to and is a continuation of U.S. patent application Ser. No. 17/811,797, for PULSED LEVEL SHIFT AND INVERTER CIRCUITS FOR GAN DEVICES, filed on Jul. 11, 2022, which is a continuation of U.S. patent application Ser. No. 16/699,081, for PULSED LEVEL SHIFT AND INVERTER CIRCUITS FOR GAN DEVICES, filed on Nov. 28, 2019, now U.S. Pat. No. 11,404,884, issued on Aug. 2, 2022, which is a divisional of U.S. patent application Ser. No. 16/151,695, for “PULSED LEVEL SHIFT AND INVERTER CIRCUITS FOR GAN DEVICES” filed on Oct. 4, 2018, now U.S. Pat. No. 10,530,169, issued on Jan. 7, 2020, which is a divisional of U.S. patent application Ser. No. 15/219,248, for “PULSED LEVEL SHIFT AND INVERTER CIRCUITS FOR GAN DEVICES” filed on Jul. 25, 2016, now U.S. Pat. No. 10,135,275, issued on Nov. 20, 2018, which is a continuation of U.S. patent application Ser. No. 14/667,523, for “PULSED LEVEL SHIFT AND INVERTER CIRCUITS FOR GAN DEVICES” filed on Mar. 24, 2015, now U.S. Pat. No. 9,401,612, issued on Jul. 26, 2016, which claims priority to U.S. provisional patent application No. 62/127,725, for “HALF BRIDGE POWER CONVERSION CIRCUITS USING GAN AND SILICON DEVICES” filed on Mar. 3, 2015, and also claims priority to U.S. provisional patent application No. 62/051,160, for “HYBRID HALF-BRIDGE DRIVER USING GAN AND SILICON DEVICES” filed on Sep. 16, 2014. All of the aforementioned disclosures are hereby incorporated by reference in their entirety for all purposes.

FIELD

The present invention relates generally to power conversion circuits and in particular to power conversion circuits utilizing one or more GaN-based semiconductor devices.

BACKGROUND

Electronic devices such as computers, servers and televisions, among others, employ one or more electrical power conversion circuits to convert one form of electrical energy to another. Some electrical power conversion circuits convert a high DC voltage to a lower DC voltage using a circuit topology called a half bridge converter. As many electronic devices are sensitive to the size and efficiency of the power conversion circuit, new half bridge converter circuits and components may be required to meet the needs of new electronic devices.

SUMMARY

In some embodiments a half bridge circuit comprising a low side circuit disposed on a first GaN device and a high side circuit disposed on a second GaN device is disclosed. The low side circuit includes a low side switch having a low side switch control gate and a low side switch driver having an output connected to the low side switch control gate. The high side circuit includes a high side switch having a high side control gate and a high side switch driver having an output connected to the high side switch control gate.

In some embodiments the half bridge circuit may further include a low side control circuit coupled to the high side and the low side switch drivers. In further embodiments a level shifter may be configured to couple one or more signals from the low side control circuit to the high side switch driver. In other embodiments the high side circuit includes a level shift receiver coupled to the level shifter, and the level shift receiver includes a signal modulator that is coupled to the high side switch driver.

In some embodiments the half bridge circuit includes a level shifter having an inverter comprising a resistor pull up and a pull down transistor. In other embodiments the half bridge circuit includes one or more pulse generators and a shoot through protection circuit configured to prevent simultaneous conduction of high side and low side switches. In further embodiments at least one of the low side switch driver and the high side switch driver have at least one delay circuit. In yet further embodiments the low side circuit includes a startup circuit. In some embodiments the high side circuit includes a high side controller coupled to the high side switch driver, and the low side circuit includes a low side controller coupled to the low side switch driver and the high side controller. In other embodiments at least one of the low side circuit and the high side circuit have an ESD clamp circuit.

In some embodiments an electronic power conversion component includes a package base, a first die secured to the package base and comprising a low side circuit, a second die secured to a package base and comprising a high side circuit and an electrically insulative mold compound encapsulating at least a portion of a top surface of the package base and the first and the second dies. In further embodiments the low side circuit may include a low side switch having a low side switch control gate and a low side switch driver having an output connected to the low side switch control gate. In yet further embodiments the high side circuit may include a high side switch having a high side control gate, and a high side switch driver having an output connected to the high side switch control gate.

In some embodiments the package base includes a leadframe. In other embodiments the component may include an insulator mounted to the leadframe, where the first die is mounted to the leadframe and the second die is mounted to the insulator. In other embodiments the package base includes a printed circuit board. In further embodiments at least one of the first and the second die comprise GaN. In yet further embodiments the component may have at least one electrical connection from the first die to the second die, formed within the component.

In some embodiments a method of operating a half bridge power conversion circuit includes operating a low side switch using a low side driver, wherein the low side switch and the low side driver are disposed on a first GaN device. The method may further include operating a high side switch using a high side driver, wherein the high side switch and the high side driver are disposed on a second GaN device. In further embodiments the method may include controlling the low side driver and the high side driver with a control circuit that transmits on and off signals to the low side and the high side drivers. In some embodiments the method may comprise transmitting control signals from a low side control circuit through a level shifter to the high side switch driver. In further embodiments the control signals may be received by a level shift receiver that modulates the control signals and transmits them to the high side switch driver.

In some embodiments a level shift circuit comprising a first GaN-based inverter circuit is disclosed. The inverter

circuit may include a first input terminal, a first output terminal and a first inversion circuit coupled between the first input and the first output terminals. The inverter circuit may be configured to receive a first input logic signal at the first input terminal and in response, provide a first inverted output logic signal at the first output terminal. In other embodiments the first input and the first inverted output logic signals can be referenced to different voltage potentials.

In some embodiments the first inversion circuit is configured to be capable of operating with the first inverted output logic signal referenced to a voltage that is more than 20 volts higher than a reference voltage for the first input logic signal. In other embodiments the first inversion circuit comprises a first GaN-based enhancement-mode transistor having a gate coupled to the first input terminal, a drain coupled to the first output terminal, and a source coupled to a ground. In further embodiments the first inversion circuit further comprises a current sink device coupled between the source and the ground.

In some embodiments, the first inversion circuit further comprises a pull up device coupled between the drain and a floating power supply. In other embodiments the first input logic signal controls on and off transitions of a high side gate. In one embodiment there is at least one logic gate configured to prevent simultaneous conduction of high and low side transistors. In other embodiments the first inverted output logic signal at the first output terminal is transmitted to a receiver circuit comprising a driver circuit configured to deliver a voltage above a floating power supply.

In some embodiments the level shift circuit includes an active pull-up device configured to shorten a time required to reset the first inverted output logic signal to a positive state when the first input logic signal changes from a high state to a low state. In some embodiments there may be a first capacitance between the first output terminal and a floating voltage and a second capacitance between the first output terminal and ground, wherein the first capacitance is greater than the second capacitance. In other embodiments an overvoltage condition on the first output terminal is prevented by a clamp. In one embodiment a floating supply voltage signal is measured, and in response, a supply voltage logic signal is generated and combined with the first inverted output logic signal. In other embodiments the supply voltage logic signal is coupled with a hysteretic inverter.

In some embodiments the level shift circuit further comprises a second GaN-based inverter circuit having a second input terminal and a second output terminal. A second inversion circuit may be coupled between the second input and the second output terminals and configured to receive a second input logic signal at the second input terminal and in response, provide a second inverted output logic signal at the second output terminal. In further embodiments the second inversion circuit comprises a second GaN-based enhancement-mode transistor having a gate coupled to the second input terminal, a drain coupled to the second output terminal, and a source coupled to ground. In yet further embodiments the first input logic signal is received from a level shift driver and the second input logic signal is received from a pulse generator. In one embodiment the second inverted output logic signal is transmitted to a circuit configured to prevent a change in the first inverted output logic signal.

In some embodiments an electronic power conversion component comprising a package base and one or more GaN-based dies secured to the package base is disclosed. The one or more GaN-based dies may include a first GaN-based inverter circuit comprising a first input terminal

and a first output terminal. A first inversion circuit may be coupled between the first input and the first output terminals and configured to receive a first input logic signal at the first input terminal and in response, provide a first inverted output logic signal at the first output terminal. In further embodiments the first input and the first inverted output logic signals can be referenced to different voltage potentials.

In some embodiments the first inversion circuit is configured to be capable of operating with the first inverted output logic signal referenced to a voltage that is more than 20 volts higher than a reference voltage for the first input logic signal. In other embodiments the first inversion circuit comprises a first GaN-based enhancement-mode transistor having a gate coupled to the first input terminal, a drain coupled to the first output terminal, and a source coupled to a ground.

In some embodiments a method of operating GaN-based level shift circuit is disclosed. The method may include transmitting a first input logic signal to a first input terminal and in response, a first inversion circuit providing an inverted first output logic signal on a first output terminal to control a gate of a power transistor. In one embodiment the first input logic signal and the inverted first output logic signals are referenced to different voltages.

In some embodiments a level shift circuit comprising a first inverter circuit and a second inverter circuit is disclosed. The first inverter circuit may comprise a first input terminal, a first output terminal and a first GaN-based enhancement-mode transistor. The first GaN-based enhancement-mode transistor has a gate coupled to the first input terminal, a drain coupled to the first output terminal and a source coupled to a ground. The second inverter circuit may have a second input terminal, a second output terminal and a second GaN-based enhancement-mode transistor. The second GaN-based enhancement-mode transistor has a gate coupled to the second input terminal, a drain coupled to the second output terminal and a source coupled to the ground.

In some embodiments the first and the second input terminals are referenced to a first voltage that is a ground, and the first and the second output terminals are referenced to a second voltage at a different potential than ground. In one embodiment the first inversion circuit further comprises a pull up device coupled between the drain and a floating power supply. In other embodiments a first capacitance is coupled between the first output terminal and a floating voltage and a second capacitance is coupled between the first output terminal and ground, wherein the first capacitance is greater than the second capacitance.

In some embodiments an overvoltage condition on the first output terminal is prevented by a clamp. In further embodiments the first inverter circuit input terminal is configured to receive a first pulsed input signal from a first pulse generator and the second inverter circuit input terminal is configured to receive a second pulsed input signal from a second pulse generator. In one embodiment at least one of the first pulse generator and the second pulse generators are configured to receive input pulses in a range of 2 nanoseconds to 20 microseconds and to transmit pulses of substantially constant duration within the range. In further embodiments at least one of the first pulse generator and the second pulse generators comprise at least one combinatorial logic function.

In some embodiments the input signals from the first and the second pulse generators correspond to on and off transitions of a pulse-width modulated (PWM) signal controlling a gate of a high side transistor. In further embodiments

the level shift circuit further comprises a latching storage logic circuit configured to change state in response to a first pulsed input signal from the first pulse generator and to change state in response to a second pulsed input signal from the second pulse generator. In one embodiment the first and the second pulsed input signals from the first and the second pulse generators, respectively, correspond to on and off transitions of a PWM signal to control the gate of a high side transistor. In yet further embodiments at least one of the first and the second pulse generators are coupled with one or more logic gates. In other embodiments the level shift circuit is further configured to generate a logical combination of at least one PWM signal and at least one pulse generator output signal wherein the logical combination is used to prevent simultaneous conduction of a high side and a low side switch.

In some embodiments an on level shift pulse can be shortened by an off input pulse to enable an on time of less than 50 nanoseconds on a high side switch. In one embodiment an off level shift pulse can be shortened by an on input pulse to enable an off time of less than 50 nanoseconds on a high side switch. In other embodiments the first output terminal is coupled to a circuit configured to charge a state storage capacitor referenced to the second voltage. In further embodiments the second output terminal is coupled to a circuit configured to discharge a state storage capacitor that is referenced to the second voltage. In yet further embodiments an output signal from one of the first or the second output terminals prevents a dv/dt induced change in a signal from the other output terminal.

In some embodiments an electronic power conversion component includes a package base and one or more GaN-based dies secured to the package base. The one or more GaN-based dies include a first inverter circuit comprising a first input terminal and a first output terminal. A first GaN-based enhancement-mode transistor has a gate coupled to the first input terminal, a drain coupled to the first output terminal, and a source coupled to a ground. The one or more GaN-based dies include a second inverter circuit comprising a second input terminal and a second output terminal. A second GaN-based enhancement-mode transistor has a gate coupled to the second input terminal, a drain coupled to the second output terminal, and a source coupled to the ground.

In some embodiments a method of operating GaN-based level shift circuit is disclosed. The method includes generating a first pulse with a first pulse generator, the first pulse operating a first inverter circuit configured to change a state of a state storage device. The method further includes generating a second pulse with a second pulse generator, the second pulse operating a second inverter circuit configured to change a state of the state storage device.

In some embodiments a charging circuit comprising a GaN-based semiconductor circuit configured to allow unidirectional current flow from a ground referenced power supply to a floating power supply terminal is disclosed. In one embodiment the semiconductor circuit is configured to be capable of operating with the floating power supply terminal at a voltage that is 20 volts or greater than a voltage of the ground referenced power supply. In further embodiments the semiconductor circuit comprises at least one of: a schottky diode, an enhancement-mode transistor or a depletion-mode transistor. In yet further embodiments the semiconductor circuit comprises an enhancement-mode transistor that includes a gate and a source connected to a common voltage potential.

In some embodiments the drain of the enhancement-mode transistor is connected to the floating power supply terminal.

In one embodiment the semiconductor circuit comprises an enhancement transistor that includes a gate that is controlled by a gate drive circuit. In other embodiments the drain of the enhancement-mode transistor is connected to the floating power supply terminal. In further embodiments the enhancement-mode transistor includes a drain that is connected to a source of a depletion-mode transistor and a drain of the depletion-mode transistor is connected to the floating power supply terminal. In yet further embodiments a gate of the depletion-mode transistor is connected to the ground referenced power supply.

In some embodiments a gate of the depletion-mode transistor is connected to ground. In one embodiment the semiconductor circuit is used in conjunction with a half bridge circuit comprising a low side GaN-based transistor having a low side transistor control gate configured to receive a low side gate signal from a ground referenced gate drive circuit, and a high side GaN-based transistor having a high side transistor control gate configured to receive a high side gate signal from a gate drive circuit that is referenced to a second floating power supply terminal. In further embodiments the second floating power supply terminal is a switch node of the half bridge circuit. In yet further embodiments a capacitor is connected between the floating power supply terminal and the second floating power supply terminal.

In some embodiments the semiconductor circuit comprises an enhancement-mode transistor including a gate that is controlled by a gate drive circuit and the gate drive circuit is configured such that it provides an output voltage that is in phase with the low side gate signal. In further embodiments a delay circuit is configured to turn on the enhancement-mode transistor after the low side GaN-based transistor turns on. In yet further embodiments a delay circuit is configured to turn off the enhancement-mode transistor before the low side GaN-based transistor turns off.

In some embodiments an electronic power conversion component includes a package base and one or more GaN-based dies secured to the package base including a charging circuit. In further embodiments the charging circuit comprises a GaN-based semiconductor circuit configured to allow unidirectional current flow from a ground referenced power supply to a floating power supply terminal. In some embodiments the semiconductor circuit comprises at least one of a: a schottky diode, an enhancement-mode transistor and a depletion-mode transistor. In further embodiments the semiconductor circuit includes an enhancement-mode transistor having a drain that is connected to a source of a depletion-mode transistor, where a drain of the depletion-mode transistor is connected to the floating power supply terminal.

In some embodiments a method of operating GaN-based charging circuit is disclosed. The method includes supplying power with a ground referenced power supply to a first terminal of a GaN-based semiconductor circuit. Current is allowed to flow through the GaN-based semiconductor circuit only in a direction from the first terminal to a second terminal, and the second terminal is a floating power supply.

In some embodiments a power supply circuit comprising a GaN-based depletion-mode transistor used as one of a voltage-limited voltage source or a voltage-limited current source is disclosed. In one embodiment the depletion-mode transistor is used in a reference circuit to set a reference voltage and includes a first drain coupled to a power source and a first source coupled to a first node. In another embodiment a first gate of the depletion-mode transistor is connected to ground. In another embodiment a first gate of

the depletion-mode transistor is formed by a metal layer disposed over a passivation layer. In further embodiments the depletion-mode transistor is disposed on a GaN-based power integrated circuit device.

In some embodiments the power supply circuit further comprises a plurality of series connected circuit elements coupled between the first node and a second node, and one or more intermediate nodes disposed between each of the plurality of series connected circuit elements. In one embodiment the power supply circuit further comprises a GaN-based reference voltage transistor having a second gate connected to one of the one or more intermediate nodes, and a second source configured to deliver power to a circuit and a second drain connected to a power source. In further embodiments the GaN-based reference voltage transistor includes one or more diodes or diode-connected transistors disposed between the second gate and the second source, configured as gate overvoltage protection devices.

In some embodiments the power supply circuit may further comprise a disable circuit configured to prevent the second source from delivering power to a circuit. In one embodiment the reference voltage transistor is a GaN-based enhancement-mode transistor. In another embodiment the power supply circuit is configured to be a ground referenced power supply in a half bridge circuit. In further embodiments the second node is connected to ground. In another embodiment a capacitor is connected between the first node and the second node. In yet further embodiments at least one of the first node and the second node are connected to a capacitor. In other embodiments a diode or a diode-connected transistor is coupled between the first node and a circuit configured to deliver power.

In some embodiments the power source comprises a floating voltage. In another embodiment the reference circuit is configured to supply power only when the power source is within a predetermined range. In further embodiments the power source has a constantly varying voltage. In yet further embodiments the power source is an AC line voltage. In other embodiments the power supply circuit further comprises a third enhancement-mode transistor having a third gate, a third source and a third drain, and a fourth enhancement-mode transistor having a fourth gate, a fourth source and a fourth drain. The third and the fourth sources are coupled to a third node, the third gate and fourth gates are coupled together, the third drain is coupled to the second node and the fourth drain is coupled to a reference current sink terminal. In some embodiments the power supply circuit further comprises a comparator circuit coupled to a ground referenced power supply and the reference current sink terminal.

In some embodiments an electronic power conversion component comprising a package base having one or more GaN-based dies secured to the package base and including a power supply circuit is disclosed. In one embodiment a GaN-based depletion-mode transistor is used as one of a voltage-limited voltage source or a voltage-limited current source.

In some embodiments a method of operating GaN-based power supply circuit is disclosed. The method includes supplying power to a drain terminal of a GaN-based depletion-mode device having a first gate connected to ground and a first source connected to one or more series connected circuit elements including one or more intermediate nodes between each of the plurality of series connected circuit elements. The method further includes delivering power to one or more circuits from a second source of a GaN-based enhancement-mode device having a second gate coupled to

one of the one or more intermediate nodes and a second drain connected to a power source.

In some embodiments a semiconductor device comprising a level shift transistor having a ratio of output saturation current (I_{dsat}) to output capacitor charge (Q_{oss}) of greater than 1 A/nc is disclosed. In one embodiment the level shift transistor is GaN-based. In another embodiment the level shift transistor has less than 25 pC of output charge (Q_{oss}). In further embodiments the level shift transistor is operated with a pulsed input signal. In yet further embodiments a duration of the pulsed input signal is less than 100 ns. In some embodiments a channel width of the level shift transistor is less than 100 microns. In yet further embodiments a drain structure of the level shift transistor is placed less than 100 microns from a bond pad.

In some embodiments the level shift transistor includes a source ohmic contact area connected to a source terminal, and the source terminal is connected to a metal pad that is immediately adjacent to the source terminal and is more than 100 times the source ohmic contact area. In other embodiments the level shift transistor includes a drain ohmic contact area connected to a drain terminal and the drain terminal is connected to a metal pad that is immediately adjacent to the drain terminal and is more than 100 times the drain ohmic contact area. In further embodiments the level shift transistor comprises a source area and a drain area and the source area does not encircle the drain area. In yet further embodiments the level shift transistor comprises an active region having a source area at a first end and a drain area at an opposing end.

In some embodiments a level shift circuit comprising an input referenced to ground and an output referenced to a floating voltage is disclosed. The circuit is configured to be integrated on at least one GaN device. In some embodiments the level shift circuit includes a transistor having an I_{dsat} to Q_{oss} ratio greater than 1 A/nc. In other embodiments the level shift circuit includes a first capacitance between the output and the floating voltage, where the first capacitance is configured to prevent a change of output state when the floating voltage changes voltage potential from ground to a maximum allowed voltage. In other embodiments the level shift circuit comprises an electrically conductive circuit element coupled between a source of a level shift transistor and ground.

In some embodiments the level shift circuit comprises an electrically conductive circuit element coupled between a drain of a level shift transistor drain and a positive side of a power source that is referenced to the floating voltage. In further embodiments the level shift circuit includes a first circuit portion disposed on a first GaN device and a second circuit portion disposed on a second GaN device. In some embodiments the first circuit portion comprises the output and the second circuit portion comprises a receiver circuit, and a bond wire forms an electrical connection between the output and the receiver circuit.

In some embodiments the level shift circuit comprises at least one output terminal bond pad having a conductive shield underneath it that is referenced to the floating voltage. In other embodiments at least one level shift transistor and all ground referenced circuit elements are disposed on the first GaN device. In one embodiment the level shift circuit comprises a low side power switch disposed on the first GaN device. In further embodiments the second circuit portion comprises an electrically conductive circuit element coupled between a drain of a level shift transistor drain and a positive side of a power source that is referenced to the floating

voltage. In yet further embodiments the level shift circuit comprises a high side power switch integrated on the same device.

In some embodiments a circuit including overvoltage protection is disclosed. The circuit comprises a first pin and a second pin, and an overvoltage protection circuit comprising a first enhancement-mode transistor disposed on a GaN-based substrate and coupled between the first pin and the second pin. In some embodiments the overvoltage protection circuit does not contain depletion-mode transistors. In further embodiments the overvoltage protection circuit comprises a second enhancement-mode transistor having a source coupled to a gate of a third enhancement-mode transistor, and an electrically conductive element coupled in an electrical path between the source and the second pin. The electrically conductive element includes one of a resistor, a depletion-mode transistor, a reference current sink or a reference current source.

In some embodiments the overvoltage protection circuit comprises a second enhancement-mode transistor having a source coupled to a gate of a third enhancement-mode transistor. An electrically conductive element is coupled in an electrical path between the source and the gate. The electrically conductive element comprises one of a resistor, a depletion-mode transistor, a reference current sink or a reference current source. In further embodiments the first pin is the gate of a power transistor and the second pin is the source of the power transistor. In one embodiment the overvoltage protection circuit is coupled between a power supply terminal and ground.

In some embodiments the overvoltage protection circuit is configured to remain in an off state until a voltage potential across the first and the second pins is above a predetermined voltage level. In further embodiments the first enhancement-mode transistor has a first source coupled to the first pin and a first drain coupled to the second pin. The first enhancement-mode transistor is configured to provide overvoltage protection between the first and the second pins. In one embodiment a first gate of the first enhancement-mode transistor is coupled to the first source and the first enhancement-mode transistor is configured to remain in an off state until it is subjected to an overvoltage pulse. In some embodiments one or more diodes or diode-connected transistors are connected in series and coupled to a gate of the first enhancement-mode transistor, configured to drive the first enhancement-mode transistor.

In some embodiments the first enhancement-mode transistor is configured to conduct a current greater than 500 mA when exposed to an overvoltage pulse. In one embodiment the overvoltage protection circuit comprises second and third enhancement-mode transistors. A third source of the third enhancement-mode transistor is connected to a second gate of the second enhancement-mode transistor, and a second source of the second enhancement-mode transistor is connected to a first gate of the first enhancement-mode transistor. In further embodiments a disable circuit is configured to prevent current flow between the first and the second pins for a predetermined dv/dt value occurring at the first or the second pin that is less than 1 V/ns. In yet further embodiments the disable circuit comprises a dv/dt detection filter coupled to the first gate of the first enhancement-mode transistor.

In some embodiments the dv/dt detection filter comprises at least one GaN-based logic circuit. In one embodiment the first enhancement-mode transistor is connected in series with a source of a depletion-mode transistor. A drain of the depletion-mode transistor is connected to the first pin, and

the first source is connected to the second pin. In other embodiments the overvoltage protection circuit comprises a second enhancement-mode transistor connected in parallel with the first enhancement-mode transistor. The overvoltage protection circuit is configured to provide symmetric overvoltage protection for the circuit when exposed to either positive or negative overvoltage conditions. In further embodiments the overvoltage protection circuit comprises a second enhancement-mode transistor connected in series with the first enhancement-mode transistor, and the overvoltage protection circuit is configured to provide symmetric overvoltage protection for the circuit when exposed to either positive or negative overvoltage conditions.

In some embodiments an ESD protection circuit comprising a GaN-based circuit having two pins is disclosed. A first enhancement-mode transistor is coupled between the two pins and has a first gate. A dv/dt detection filter is coupled to the gate and is configured to enable current flow between the two pins when a dv/dt on at least one of the two pins is a value greater than 1 V/ns. In some embodiments the ESD protection circuit further comprises an overvoltage protection circuit that includes an enhancement-mode-transistor coupled between the two pins and configured to temporarily conduct current between the two pins while a voltage potential between the two pins is above a predetermined level.

In some embodiments an electronic power conversion component comprising a package base and one or more GaN-based dies secured to the package base is disclosed. The one or more GaN-based dies include a first circuit comprising at least one enhancement-mode transistor, and an overvoltage protection circuit coupled to the first circuit.

In some embodiments a method of operating a GaN-based circuit is disclosed. The method includes receiving a voltage potential above a predetermined value across two pins of a circuit and turning on a GaN-based enhancement-mode transistor coupled between the two pins. The enhancement-mode transistor temporarily conducts current between the two pins while the voltage potential is above the predetermined value. In some embodiments the method further comprises receiving a dv/dt signal larger than 1 V/ns on at least one of the two pins, and in response turning on a second GaN-based enhancement-mode transistor enabling current to flow between the two pins.

In some embodiments an electronic circuit including a substrate comprising GaN is disclosed. A power switch is formed on the substrate and includes a first control gate and a first source. A drive circuit is formed on the substrate and includes an output coupled to the first gate. A power supply has a maximum voltage and is coupled to the drive circuit, where the output can be driven to the maximum voltage. In further embodiments the drive circuit is coupled to at least one power supply and to one input that are both referenced to the first source. In some embodiments the drive circuit is coupled to exactly one PWM input. In other embodiments the drive circuit includes at least one enhancement-mode transistor, at least one current conducting element and does not include any depletion-mode transistors.

In some embodiments the drive circuit comprises an inverter that includes a first enhancement-mode transistor having a second gate connected to a first input signal, a second source connected to the first source, and a second drain. A second enhancement-mode transistor has a third drain connected to the power supply, a third source connected to the second drain and a third gate connected to a circuit configured to generate a voltage higher than the power supply. In one embodiment a capacitive element

11

moves up and down in voltage synchronously with the third source and supplies power to the third gate. In some embodiments a rectifying element is configured to supply power to the capacitive element and prevent discharge of the capacitive element when a terminal of the capacitive element rises above a voltage on the power supply.

In some embodiments the second enhancement-mode transistor can be switched on in less than 100 nanoseconds. In one embodiment a third enhancement-mode transistor has a fourth gate connected the first input signal, a fourth drain connected to the third gate and a fourth source connected to the first source. In other embodiments a current limiting element is disposed in a current conduction path from the power supply to the first source. The current conduction path comprises a series connection of a rectifying element, the current limiting element and the third enhancement-mode transistor. In further embodiments a resistor is disposed between the first input signal and the control gate. In yet further embodiments the drive circuit comprises two inverters connected serially to form a non-inverting buffer circuit. In one embodiment the drive circuit comprises at least one buffer circuit. In other embodiments the drive circuit is coupled with a gate of a fourth enhancement-mode transistor having a fifth drain connected to the control gate and a fifth source connected to the first source. Further embodiments include an electrostatic discharge protection circuit.

In some embodiments an electronic component comprising a package base having at least one GaN-based die secured to the package base and including an electronic circuit is disclosed. A power switch is formed on the at least one GaN based die and includes a first control gate and a first source. A drive circuit is formed on the at least one GaN based die and includes an output coupled to the control gate. A power supply having a maximum voltage is coupled to the drive circuit, where the output can be driven to the maximum voltage. In one embodiment the drive circuit is coupled to at least one power supply and to one input that are referenced to the first source. In another embodiment the drive circuit is coupled to exactly one PWM input.

In some embodiments the drive circuit further includes at least one enhancement-mode transistor, at least one current conducting element, and does not include any depletion-mode transistors.

In some embodiments a method of operating GaN-based circuit is disclosed. The method includes receiving a signal with a drive circuit and processing the signal with the drive circuit. A signal is transmitted to a control gate of a switch and the drive circuit and the switch are disposed on a unitary GaN substrate. The drive circuit includes at least one enhancement-mode transistor, at least one current conducting element and does not include any depletion-mode transistors.

BRIEF DESCRIPTION OF THE DRAWINGS

FIG. 1 is a simplified schematic of a half bridge power conversion circuit according to an embodiment of the invention;

FIG. 2 is a simplified schematic of the circuits within the low side control circuit illustrated in FIG. 1;

FIG. 3 is a schematic of the first level shift transistor illustrated in FIG. 1;

FIG. 4 is a schematic of the level shift driver circuit illustrated in FIG. 1;

FIG. 5 is a schematic of the blanking pulse generator circuit illustrated in FIG. 1;

12

FIG. 6 is an example of waveforms within the blanking pulse generator illustrated in FIG. 5;

FIG. 7 is a schematic of the bootstrap transistor drive circuit illustrated in FIG. 1;

FIG. 8 is a block diagram for the low side transistor drive circuit illustrated in FIG. 1

FIG. 9 is a schematic of the startup circuit illustrated in FIG. 1;

FIG. 10 is series of diode connected GaN-based enhancement-mode transistors that may be used as a diode clamp in the schematic of FIG. 9;

FIG. 11 is a schematic of the UVLO circuit illustrated in FIG. 1;

FIG. 12 is a schematic of the bootstrap capacitor charging circuit illustrated in FIG. 1;

FIG. 13 is a schematic of an alternative bootstrap capacitor charging circuit as compared to the circuit illustrated in FIG. 12;

FIG. 14 is a schematic of the high side logic and control circuit illustrated in FIG. 1;

FIG. 15 is a schematic of the first level shift receiver circuit illustrated in FIG. 14;

FIG. 16 is a schematic of the second level shift receiver circuit illustrated in FIG. 14;

FIG. 17 is a schematic of the pull up trigger circuit illustrated in FIG. 14;

FIG. 18 is a schematic of the high side UVLO circuit illustrated in FIG. 14;

FIG. 19 is a schematic of the high side transistor driver circuit illustrated in FIG. 14;

FIG. 20 is a schematic of a high side reference voltage generation circuit illustrated in FIG. 14;

FIG. 21 is a simplified schematic of a half bridge power conversion circuit according to another embodiment of the invention;

FIG. 22 is a simplified schematic of the circuits within the low side control circuit illustrated in FIG. 21;

FIG. 23 is a schematic of the first level shift transistor illustrated in FIG. 22;

FIG. 24 is a schematic of the inverter/buffer circuit illustrated in FIG. 22;

FIG. 25 is a schematic of the on pulse generator circuit illustrated in FIG. 22;

FIG. 26 is a schematic of the off pulse generator circuit illustrated in FIG. 22;

FIG. 27 is a schematic of the blanking pulse generator circuit illustrated in FIG. 22;

FIG. 28 is a schematic of the low side transistor drive circuit illustrated in FIG. 22;

FIG. 29 is a simplified schematic of the circuits within the high side control circuit illustrated in FIG. 21;

FIG. 30 is a schematic of the level shift 1 receiver circuit illustrated in FIG. 29;

FIG. 31 is a schematic of level shift 2 receiver circuit illustrated in FIG. 29;

FIG. 32 is a schematic of the high side UVLO circuit illustrated in FIG. 29;

FIG. 33 is a schematic of the high side transistor driver circuit illustrated in FIG. 29;

FIG. 34 is a schematic of an electro-static discharge (ESD) clamp circuit according to an embodiment of the invention;

FIG. 35 is a schematic of an electro-static discharge (ESD) clamp circuit according to an embodiment of the invention;

FIG. 36 is an illustration of a portion of an electronic package according to an embodiment of the invention; and

FIG. 37 is an illustration of the electronic package of FIG. 36.

DETAILED DESCRIPTION

Certain embodiments of the present invention relate to half bridge power conversion circuits that employ one or more gallium nitride (GaN) devices. While the present invention can be useful for a wide variety of half bridge circuits, some embodiments of the invention are particularly useful for half bridge circuits designed to operate at high frequencies and/or high efficiencies with integrated driver circuits, integrated level shift circuits, integrated bootstrap capacitor charging circuits, integrated startup circuits and/or hybrid solutions using GaN and silicon devices, as described in more detail below.

Half Bridge Circuit #1

Now referring to FIG. 1, in some embodiments circuit 100 may include a pair of complementary power transistors (also referred to herein as switches) that are controlled by one or more control circuits configured to regulate power delivered to a load. In some embodiments a high side power transistor is disposed on a high side device along with a portion of the control circuit and a low side power transistor is disposed on a low side device along with a portion of the control circuit, as described in more detail below.

The integrated half bridge power conversion circuit 100 illustrated in FIG. 1 includes a low side GaN device 103, a high side GaN device 105 a load 107, a bootstrap capacitor 110 and other circuit elements, as illustrated and discussed in more detail below. Some embodiments may also have an external controller (not shown in FIG. 1) providing one or more inputs to circuit 100 to regulate the operation of the circuit. Circuit 100 is for illustrative purposes only and other variants and configurations are within the scope of this disclosure.

In one embodiment, low side GaN device 103 may have a GaN-based low side circuit 104 that includes a low side power transistor 115 having a low side control gate 117. Low side circuit 104 may further include an integrated low side transistor driver 120 having an output 123 connected to low side transistor control gate 117. In another embodiment high side GaN device 105 may have a GaN-based high side circuit 106 that includes a high side power transistor 125 having a high side control gate 127. High side circuit 106 may further include an integrated high side transistor driver 130 having an output 133 connected to high side transistor control gate 127.

A voltage source 135 (also known as a rail voltage) may be connected to a drain 137 of high side transistor 125, and the high side transistor may be used to control power input into power conversion circuit 100. High side transistor 125 may further have a source 140 that is coupled to a drain 143 of low side transistor 115, forming a switch node 145. Low side transistor 115 may have a source 147 connected to ground. In one embodiment, low side transistor 115 and high side transistor 125 may be GaN-based enhancement-mode field effect transistors. In other embodiments low side transistor 115 and high side transistor 125 may be any other type of device including, but not limited to, GaN-based depletion-mode transistors, GaN-based depletion-mode transistors connected in series with silicon based enhancement-mode field-effect transistors having the gate of the depletion-mode transistor connected to the source of the silicon-based enhancement-mode transistor, silicon carbide based transistors or silicon-based transistors.

In some embodiments high side device 105 and low side device 103 may be made from a GaN-based material. In one embodiment the GaN-based material may include a layer of GaN on a layer of silicon. In further embodiments the GaN based material may include, but not limited to, a layer of GaN on a layer of silicon carbide, sapphire or aluminum nitride. In one embodiment the GaN based layer may include, but not limited to, a composite stack of other III nitrides such as aluminum nitride and indium nitride and III nitride alloys such as AlGa_N and InGa_N. In further embodiments, GaN-based low side circuit 104 and GaN-based high side circuit 106 may be disposed on a monolithic GaN-based device. In other embodiments GaN-based low side circuit 104 may be disposed on a first GaN-based device and GaN-based high side circuit 106 may be disposed on a second GaN-based device. In yet further embodiments GaN-based low side circuit 104 and GaN-based high side circuit 106 may be disposed on more than two GaN-based devices. In one embodiment, GaN-based low side circuit 104 and GaN-based high side circuit 106 may contain any number of active or passive circuit elements arranged in any configuration.

Low Side Device

Low side device 103 may include numerous circuits used for the control and operation of the low side device and high side device 105. In some embodiments, low side device 103 may include logic, control and level shift circuits (low side control circuit) 150 that controls the switching of low side transistor 115 and high side transistor 125 along with other functions, as discussed in more detail below. Low side device 103 may also include a startup circuit 155, a bootstrap capacitor charging circuit 157 and a shield capacitor 160, as also discussed in more detail below.

Now referring to FIG. 2, the circuits within low side control circuit 150 are functionally illustrated. Each circuit within low side control circuit 150 is discussed below, and in some cases is shown in more detail in FIGS. 3-14. In one embodiment the primary function of low side control circuit 150 may be to receive one or more input signals, such as a PWM signal from a controller, and control the operation of low side transistor 115, and high side transistor 125.

In one embodiment, first and a second level shift transistors 203, 205, respectively, may be employed to communicate with high side logic and control circuit 153 (see FIG. 1). In some embodiments, first level shift transistor 203 may be a high voltage enhancement-mode GaN transistor. In further embodiments, first level shift transistor 203 may be similar to low side transistor 115 (see FIG. 1) and high side transistor 125, except it may be much smaller in size (e.g., first level shift transistor may be tens of microns in gate width with minimum channel length).

In other embodiments first level shift transistor 203 may experience high voltage and high current at the same time (i.e. the device may operate at the high power portion of the device Safe Operating Area) for as long as high side transistor 125 (see FIG. 1) is on. Such conditions may cause relatively high power dissipation, thus some embodiments may involve design and device reliability considerations in the design of first level shift transistor 203, as discussed in more detail below. In further embodiments, a first level shift resistor 207 may be added in series with a source 210 of first level shift transistor 203 to limit gate 213 to source 210 voltage and consequently the maximum current through the first level shift transistor. Other methods may be employed to limit the current through first level shift transistor 203, and are within the scope of this disclosure. Drain 215 of first

level shift transistor **203** may be coupled to high side logic and control circuit **153** (see FIG. 1), as discussed in more detail below.

In one embodiment, first level shift transistor **203** may comprise a portion of an inverter circuit having a first input and a first output and configured to receive a first input logic signal at the first input terminal and in response, provide a first inverted output logic signal at the first output terminal, as discussed in more detail below. In further embodiments the first input and the first inverted output logic signals can be referenced to different voltage potentials. In some embodiments, first level shift resistor **207** may be capable of operating with the first inverted output logic signal referenced to a voltage that is more than 13 volts higher than a reference voltage for the first input logic signal. In other embodiments it may be capable of operating with the first inverted output logic signal referenced to a voltage that is more than 20 volts higher than a reference voltage for the first input logic signal, while in other embodiments it may be between 80-400 volts higher.

In other embodiments, first level shift resistor **207** may be replaced by any form of a current sink. For example, in one embodiment, source **210** of first level shift transistor **203** may be connected to a gate to source shorted depletion-mode device. In a further embodiment, the depletion-mode device may be fabricated by replacing the enhancement-mode gate stack with a high voltage field plate metal superimposed on top of the field dielectric layers. The thickness of the field dielectric and the work function of the metal may be used to determine the pinch-off voltage of the stack.

In other embodiments first level shift resistor **207** may be replaced by a current sink. The current sink may use a reference current (I_{ref}) that may be generated by startup circuit **155** (illustrated in FIG. 1 and discussed in more detail below). Both the depletion-mode transistor and current sink embodiments may result in a significant device area reduction compared to the resistor embodiment (i.e., because a relatively small depletion-mode transistor would suffice and I_{ref} is already available from startup circuit **155**).

Second level shift transistor **205** may be designed similar to first level shift transistor **203** (e.g., in terms of voltage capability, current handling capability, thermal resistance, etc.). Second level shift transistor **205** may also be built with either an active current sink or a resistor, similar to first level shift transistor **203**. In one embodiment the primary difference with second level shift transistor **205** may be in its operation. In some embodiments the primary purpose of second level shift transistor **205** may be to prevent false triggering of high side transistor **125** (see FIG. 1) when low side transistor **115** turns off.

In one embodiment, for example, false triggering can occur in a boost operation when low side transistor **115** turn off results in the load current flowing through high side transistor **125** while the transistor is operating in the third quadrant with its gate shorted to its source (i.e., in synchronous rectification mode). This condition may introduce a dv/dt condition at switch node (V_{sw}) **145** since the switch node was at a voltage close to ground when low side transistor **115** was on and then transitions to rail voltage **135** over a relatively short time period. The resultant parasitic $C \cdot dv/dt$ current (i.e., where $C = C_{oss}$ of first level shift transistor **203** plus any other capacitance to ground) can cause first level shift node **305** (see FIG. 3) to get pulled low which will then turn on high side transistor **125**. In some embodiments this condition may not be desirable because there may be no dead time control, and shoot through may

occur from high side transistor **125** and low side transistor **115** being in a conductive state simultaneously.

FIG. 3 illustrates one embodiment showing how first level shift transistor **203** may be electrically coupled to high side device **105**. First level shift transistor **203**, located on low side device **103**, is illustrated along with a pull up resistor **303** that may be located on high side device **105** (see FIG. 1). In some embodiments, first level shift transistor **203** may operate as a pull down transistor in a resistor pull up inverter.

In further embodiments, when level shift driver circuit **217** (see FIG. 2) supplies a high gate signal ($L1_DR$) to first level shift transistor **203**, a first level shift node **305** gets pulled low which is inverted by high side logic and control circuit **153** (see FIG. 1). The inverted signal appears as a high state signal that turns on high side transistor **137** (see FIG. 1) which then pulls the voltage at switch node (V_{sw}) **145** close to rail voltage **135**.

Conversely, when level shift driver circuit **217** (see FIG. 2) supplies a low gate signal to first level shift transistor **203**, a first level shift node **305** gets pulled to a high logic state which is inverted by high side logic and control circuit **153** (see FIG. 1). The inverted signal appears as a low logic state signal that turns off high side transistor **125**. This scheme may result in a non-inverted gate signal to high side transistor **125**. In further embodiments, first level shift transistor **203** may be designed large enough to be able to pull down on first level shift node **305**, but not so large that its drain to source and drain to substrate (i.e., the semiconductor substrate) capacitances induce false triggering of high side logic and control circuit **153**.

In some embodiments pull up resistor **303** may instead be an enhancement-mode transistor, a depletion-mode transistor or a reference current source element. In further embodiments pull up resistor **303** may be coupled between the drain and the positive terminal of a floating supply (e.g., a bootstrap capacitor, discussed in more detail below) that is referenced to a different voltage rail than ground. In yet further embodiments there may be a first capacitance between the first output terminal (LS_NODE) **305** and switch node (V_{sw}) **145** (see FIG. 1) and a second capacitance between the first output terminal and ground, where the first capacitance is greater than the second capacitance. The first capacitance may be designed such that in response to a high dv/dt signal at switch node (V_{sw}) **145** (see FIG. 1), a large portion of the $C \cdot dv/dt$ current is allowed to conduct through the first capacitance ensuring that the voltage at first output terminal **305** tracks the voltage at the switch node (V_{sw}). In some embodiments shield capacitor **160** (see FIG. 1) may be designed to act as the first capacitor as described above. In further embodiments shield capacitor **160** (see FIG. 1) may be used to create capacitance between first output terminal **305** and switch node (V_{sw}) **145** (see FIG. 1) in half bridge power conversion circuit **100**. In yet further embodiments, shield capacitor **160** (see FIG. 1) may also be used to minimize a capacitance between first output terminal **305** and substrate (i.e., the semiconductor substrate). More specifically, in some embodiments shield capacitor **160** may be created by adding a conductive shield layer to the device and coupling the layer to switch node (V_{sw}) **145**. This structure may effectively create two capacitors. One capacitor is coupled between output terminal **305** and switch node (V_{sw}) **145**, and the other is coupled between the switch node and the substrate. The capacitance between output terminal **305** and the substrate is thereby practically eliminated. In further embodiments shield capacitor **160** (see FIG. 1) may be constructed on the low side chip **103**.

Logic, control and level shifting circuit **150** (see FIG. 2) may have other functions and circuits such as, but not limited to, a level shift driver circuit **217**, a low side transistor drive circuit **120**, a blanking pulse generator **223**, a bootstrap transistor drive circuit **225** and an under voltage lock out (UVLO) circuit **227**, as explained in separate figures with more detail below.

Now referring to FIG. 4, level shift driver circuit **217** is shown in greater detail. In one embodiment level shift driver circuit **217** may include a first inverter **405** and a second inverter **410** in a sequential chain. In further embodiments, since level shift driver circuit **217** may be driving a small gate width first level shift transistor **203**, there may be no need for a buffer stage.

In one embodiment, level shift driver circuit **217** is driven directly by the pulse-width modulated high side signal (PWM_HS) from the controller (not shown). In some embodiments the (PWM_HS) signal may be supplied by an external control circuit. In one embodiment the external control circuit may be an external controller that is in the same package with high side device **105**, low side device **103**, both devices, or packaged on its own. In further embodiments, level shift driver circuit **217** may also include logic that controls when the level shift driver circuit communicates with first level shift transistor **203** (see FIG. 3). In one embodiment an optional low side under voltage lock out signal (LS_UVLO) may be generated by an under voltage lock out circuit within level shift driver circuit **217**. The low side under voltage lock out circuit can be used to turn off level shift driver circuit **217** if either (Vcc) or (Vdd) for the low side (Vdd_LS) go below a certain reference voltage, or a fraction of the reference voltage.

In further embodiments level shift driver circuit **217** may generate a shoot through protection signal for the low side transistor (STP_LS) that is used to prevent shoot through arising from overlapping gate signals on low side transistor **115** and high side transistor **125**. The function of the (STP_LS) signal may be to ensure that low side driver circuit **120** (see FIG. 2) only communicates with the gate terminal of the low side transistor **115** when the gate signal to high side transistor **125** is low. In other embodiments, the output of first inverter **405** may be used to generate the shoot through protection signal (STP_LS) for the low side transistor **115**.

In further embodiments, logic for UVLO and shoot-through protection may be implemented by adding a multiple input NAND gate to first inverter **405**, where the inputs to the NAND gate are the (PWM_HS), (LS_UVLO) and (STP_HS) signals. In yet further embodiments, first inverter **405** may only respond to the (PWM_HS) signal if both (STP_HS) and (LS_UVLO) signals are high. In further embodiments, the STP_HS signal may be generated from the low side gate driver block **120**, as explained in separate figures with more detail.

Now referring to FIG. 5, blanking pulse generator **223** may be used to generate a pulse signal that corresponds to the turn off transient of low side transistor **115**. This pulse signal may then turn on second level shift transistor **205** for the duration of the pulse, which triggers a control circuit on high side device **105** (see FIG. 1) to prevent false pull down of first level shift node **305** voltage.

FIG. 5 illustrates a schematic of one embodiment of blanking pulse generator **223**. In some embodiments a low side transistor **115** gate signal (LS_GATE) is fed as an input to blanking pulse generator **223**. The (LS_GATE) signal is inverted by a first stage inverter **505**, then sent through an RC pulse generator **510** to generate a positive pulse. In some

embodiments an inverted signal may be needed because the pulse corresponds to the falling edge of the (LS_GATE) signal. A capacitor **515** in RC pulse generator **510** circuit may be used as a high pass filter allowing the dv/dt at its input to appear across resistor **520**. Once the dv/dt vanishes at the input to the RC pulse generator **510**, capacitor **515** may charge slowly through resistor **520**, resulting in a slow decaying voltage waveform across the resistor. The pulse may then be sent through a second inverter **525**, a third inverter **530** and a buffer **535** to generate a square wave pulse for the blanking pulse (B_PULSE) signal. The duration of the pulse may be determined by the value of capacitor **515** and resistor **520** in RC pulse generator **510**. In some embodiments, capacitor **515** may be constructed using a drain to source shorted enhancement-mode GaN transistor.

Now referring to FIG. 6, example waveforms **600** within blanking pulse generator **223** are illustrated for one embodiment. Trace **605** shows a falling edge of the low side gate pulse (LS_GATE). Trace **610** shows the rising edge of first stage inverter **505** output. Trace **615** shows the output of RC pulse generator **510** and trace **620** shows the resulting blanking pulse (B_PULSE) signal that is an output of blanking pulse generator **223**.

Now referring to FIG. 7, bootstrap transistor drive circuit **225** is illustrated in greater detail. Bootstrap transistor drive circuit **225** includes inverter **730**, first buffer **735** and second buffer **745**. Bootstrap transistor drive circuit **225** may receive the (BOOTFET_DR_IN) signal from low side driver circuit **120**. The (BOOTFET_DR_IN) signal may be inverted with respect to the LS_GATE signal. Bootstrap transistor drive circuit **225** may be configured to provide a gate drive signal called (BOOTFET_DR) to a bootstrap transistor in bootstrap charging circuit **157** (see FIG. 1), discussed in more detail below. The (BOOTFET_DR) gate drive signal may be timed to turn on the bootstrap transistor when low side transistor **115** is turned on. Also, since bootstrap transistor drive circuit **225** is driven by (Vcc), the output of this circuit may have a voltage that goes from 0 volts in a low state to (Vcc)+6 volts in a high state. In one embodiment the bootstrap transistor is turned on after low side transistor **115** is turned on, and the bootstrap transistor is turned off before the low side transistor is turned off.

In some embodiments, the turn on transient of the (BOOTFET_DR) signal may be delayed by the introduction of a series delay resistor **705** to the input of second buffer **745**, that may be a gate of a transistor in a final buffer stage. In further embodiments, the turn off transient of low side transistor **115** (see FIG. 1) may be delayed by the addition of a series resistor to a gate of a final pull down transistor in low side drive circuit **120**. In one embodiment, one or more capacitors may be used in bootstrap transistor drive circuit **225**, and support voltages of the order of (Vcc) which, for example, could be 20 volts, depending on the end user requirements and the design of the circuit. In some embodiments the one or more capacitors may be made with a field dielectric to GaN capacitor instead of a drain to source shorted enhancement-mode transistor.

Now referring to FIG. 8 a block diagram for low side transistor drive circuit **120** is illustrated. Low side transistor drive circuit **120** may have a first inverter **805**, a buffer **810**, a second inverter **815**, a second buffer **820** and a third buffer **825**. Third buffer **825** may provide the (LS_GATE) signal to low side transistor **115** (see FIG. 1). In some embodiments two inverter/buffer stages may be used because the input to the gate of low side transistor **115** (see FIG. 1) may be

synchronous with (V_{in}). Thus, (V_{in}) in a high state may correspond to (V_{gate}) of low side transistor **115** in a high state and vice versa.

In further embodiments, certain portions of low side drive circuit **120** may have an asymmetric hysteresis. Some embodiments may include asymmetric hysteresis using a resistor divider **840** with a transistor pull down **850**.

Further embodiments may have multiple input NAND gates for the (STP_LS) signal (shoot through protection on low side transistor **115**). In one embodiment, low side drive circuit **120** may receive the shoot through protection signal (STP_LS) from level shift driver circuit **217**. The purpose of the (STP_LS) signal may be similar to the (STP_HS) signal described previously. The (STP_LS) signal may ensure that low side transistor drive circuit **120** does not communicate with gate **117** (see FIG. 1) of low side transistor **115** when level shift driver circuit **217** output is at a high state. In other embodiments, the output of the first inverter stage **805** may be used as the (STP_HS) signal for level shift drive circuit **217** and the (BOOTFET_DR_IN) signal for bootstrap transistor drive circuit **225**.

In some embodiments, low side transistor drive circuit **120** may employ multiple input NAND gates for the (LS_UVLO) signal received from UVLO circuit **227** (see FIG. 2). Further embodiments may employ a turn off delay resistor that may be in series with a gate of a final pull down transistor in final buffer stage **825**. The delay resistor may be used in some embodiments to make sure the bootstrap transistor is turned off before low side transistor **115** turns off.

Now referring to FIG. 9, startup circuit **155** is illustrated in greater detail. Startup circuit **155** may be designed to have a multitude of functionalities as discussed in more detail below. Primarily, startup circuit **155** may be used to provide an internal voltage (in this case $START_{Vcc}$) and provide enough current to support the circuits that are being driven by (V_{cc}). This voltage may remain on to support the circuits until (V_{cc}) is charged up to the required voltage externally from rail voltage **135** (V_{+}). Startup circuit **155** may also provide a reference voltage (V_{ref}) that may be independent of the startup voltage, and a reference current sink (I_{ref}).

In one embodiment, a depletion-mode transistor **905** may act as the primary current source in the circuit. In further embodiments depletion-mode transistor **905** may be formed by a metal layer disposed over a passivation layer. In some embodiments, depletion-mode transistor **905** may use a high voltage field plate (typically intrinsic to any high-voltage GaN technology) as the gate metal. In further embodiments a field dielectric may act as the gate insulator. The resultant gated transistor may be a depletion-mode device with a high channel pinch-off voltage (V_{pinch}) (i.e., pinch-off voltage is proportional to the field dielectric thickness). Depletion-mode transistor **905** may be designed to block relatively high voltages between its drain (connected to V_{+}) and its source. Such a connection may be known as a source follower connection. Depletion-mode transistor **905** may have a gate **906** coupled to ground, a source **907** coupled to a first node **911** and a drain **909** coupled to voltage source **135**.

In further embodiments a series of identical diode connected enhancement-mode low-voltage transistors **910** may be in series with depletion-mode transistor **905**. Series of identical diode connected enhancement-mode low-voltage transistors **910** may be connected in series between a first node **911** and a second node **912**. One or more intermediate nodes **913** may be disposed between each of series of identical diode connected enhancement-mode low-voltage

transistors **910**. The width to length ratio of the transistors may set the current drawn from (V_{+}) as well as the voltage across each diode. To remove threshold voltage and process variation sensitivity, series of identical diode connected enhancement-mode low-voltage transistors **910** may be designed as large channel length devices. In some embodiments, series of identical diode connected enhancement-mode low-voltage transistors **910** may be replaced with one or more high value resistors.

In further embodiments, at the bottom end of series of identical diode connected enhancement-mode low-voltage transistors **910**, a current mirror **915** may be constructed from two enhancement-mode low-voltage transistors and used to generate a reference current sink (I_{ref}). First current mirror transistor **920** may be diode connected and second current mirror transistor **925** may have a gate connected to the gate of the first current mirror transistor. The sources of first and second current mirror transistors **920**, **925**, respectively may be coupled and tied to ground. A drain terminal of first current mirror transistor **920** may be coupled to second junction **912** and a source terminal of second current mirror transistor **925** may be used as a current sink terminal. This stack of current mirror **915** and series of identical diode connected enhancement-mode low-voltage transistors **910** may form what is known as a "source follower load" to depletion-mode transistor **905**.

In other embodiments, when gate **906** of depletion-mode transistor **905** is tied to ground, source **907** of the depletion-mode transistor may assume a voltage close to (V_{pinch}) when current is supplied to the "source follower load". At the same time the voltage drop across diode connected transistor **920** in current mirror **915** may be close to the threshold voltage of the transistor (V_{th}). This condition implies that the voltage drop across each of series of identical diode connected enhancement-mode low-voltage transistors **910** may be equal to $(V_{pinch}-V_{th})/n$ where 'n' is the number of diode connected enhancement-mode transistors between current mirror **915** and depletion-mode transistor **905**.

For example, if the gate of a startup transistor **930** is connected to the third identical diode connected enhancement-mode low-voltage transistor from the bottom, the gate voltage of the startup transistor may be $3*(V_{pinch}-V_{th})/n+V_{th}$. Therefore, the startup voltage may be $3*(V_{pinch}-V_{th})/n+V_{th}-V_{th}=3*(V_{pinch}-V_{th})/n$. As a more specific example, in one embodiment where (V_{pinch})=40 volts, (V_{th})=2 volts where $n=6$ and ($V_{startup}$)=19 volts.

In other embodiments, startup circuit **155** may generate a reference voltage signal (V_{ref}). In one embodiment, the circuit that generates (V_{ref}) may be similar to the startup voltage generation circuit discussed above. A reference voltage transistor **955** may be connected between two transistors in series of identical diode connected enhancement-mode low-voltage transistors **910**. In one embodiment (V_{ref})= $(V_{pinch}-V_{th})/n$.

In further embodiments, a disable pull down transistor **935** may be connected across the gate to source of startup transistor **930**. When the disable signal is high, startup transistor **930** will be disabled. A pull down resistor **940** may be connected to the gate of disable transistor **935** to prevent false turn on of the disable transistor. In other embodiments a diode clamp **945** may be connected between the gate and the source terminals of startup transistor **930** to ensure that the gate to source voltage capabilities of the startup transistor are not violated during circuit operation (i.e., configured as gate overvoltage protection devices). In some embodi-

21

ments, diode clamp **945** may be made with a series of diode connected GaN-based enhancement-mode transistors **1050**, as illustrated in FIG. **10**.

Now referring to FIG. **11**, UVLO circuit **227** is illustrated in greater detail. In some embodiments, UVLO circuit **227** may have a differential comparator **1105**, a down level shifter **1110** and an inverter **1115**. In further embodiments, UVLO circuit **227** may use (V_{ref}) and (I_{ref}) generated by startup circuit **155** (see FIG. **9**) in a differential comparator/down level shifter circuit to generate the (LS_UVLO) signal that feeds into level shift driver circuit **217** (see FIG. **2**) and low side transistor driver circuit **120**. In some embodiments UVLO circuit **227** can also be designed to have asymmetric hysteresis. In further embodiments the output of UVLO circuit **227** may be independent of threshold voltage. This may be accomplished by choosing a differential comparator with a relatively high gain. In one embodiment the gain can be increased by increasing the value of the current source and the pull up resistors in the differential comparator. In some embodiments the limit on the current and resistor may be set by (V_{ref}).

In other embodiments voltages (V_A) and (V_B), **1120** and **1125**, respectively, may be proportional to (V_{cc}) or (V_{d_LS}) and (V_{ref}) as dictated by the resistor divider ratio on each input. When (V_A) $>$ (V_B) **1125** the output of the inverting terminal goes to a low state. In one specific embodiment, the low state= (V_{th}) since the current source creates a source follower configuration. Similarly when (V_A) $<$ (V_B) **1125** the output goes to a high state (V_{ref}). In some embodiments down level shifter **1110** may be needed because the low voltage needs to be shifted down by one threshold voltage to ensure that the low input to the next stage is below (V_{th}). The down shifted output may be inverted by a simple resistor pull up inverter **1115**. The output of inverter **1115** is the (LS_UVLO) signal.

Now referring to FIG. **12**, bootstrap capacitor charging circuit **157** is illustrated in greater detail. In one embodiment, bootstrap diode and transistor circuit **157** may include a parallel connection of a high voltage diode connected enhancement-mode transistor **1205** and a high voltage bootstrap transistor **1210**. In further embodiments, high voltage diode connected enhancement-mode transistor **1205** and high voltage bootstrap transistor **1210** can be designed to share the same drain finger. In some embodiments the ($BOOTFET_DR$) signal may be derived from bootstrap transistor drive circuit **225** (see FIG. **2**). As discussed above, high voltage bootstrap transistor **1210** may be turned on coincident with the turn on of low side transistor **115** (see FIG. **1**).

Now referring to FIG. **13**, an alternative bootstrap diode and transistor circuit **1300** may be used in place of bootstrap diode and transistor circuit **157** discussed above in FIG. **12**. In the embodiment illustrated in FIG. **13**, a depletion-mode device **1305** cascaded by an enhancement-mode low voltage GaN device **1310** may be connected as illustrated in schematic **1300**. In another embodiment, a gate of depletion-mode device **1305** can be connected to ground to reduce the voltage stress on cascaded enhancement-mode device **1310**, depending upon the pinch-off voltage of the depletion-mode device.

High Side Device

Now referring to FIG. **14**, high side logic and control circuit **153** is illustrated in greater detail. In one embodiment, high side driver **130** receives inputs from first level shift receiver **1410** and high side UVLO circuit **1415** and sends a (HS_GATE) signal to high side transistor **125** (see FIG. **1**). In yet further embodiments, a pull up trigger circuit

22

1425 is configured to receive the ($LSHIFT_1$) signal and control pull up transistor **1435**. In some embodiments, second level shift receiver circuit **1420** is configured to control blanking transistor **1440**. Both the pull up transistor **1435** and blanking transistor **1440** may be connected in parallel with pull up resistor **1430**. Each circuit within high side logic and control circuit **153** is discussed below, and in some cases is shown in more detail in FIGS. **16-20**.

Now referring to FIG. **15**, first level shift receiver **1410** is illustrated in greater detail. In some embodiments, first level shift receiver **1410** may convert the (L_SHIFT1) signal to an (LS_HSG) signal that can be processed by high side transistor driver **130** (see FIG. **14**) to drive high side transistor **125** (see FIG. **1**). In further embodiments, first level shift receiver **1410** may have three enhancement-mode transistors **1505**, **1510**, **1515** employed in a multiple level down shifter and a plurality of diode connected transistors **1520** acting as a diode clamp, as discussed in more detail below.

In one embodiment, first level shift receiver **1410** may down shift the (L_SHIFT1) signal by $3 \cdot V_{th}$ (e.g., each enhancement-mode transistor **1505**, **1510**, **1515** may have a gate to source voltage close to V_{th}). In some embodiments the last source follower transistor (e.g., in this case transistor **1515**) may have a three diode connected transistor clamp **1520** across its gate to source. In further embodiments this arrangement may be used because its source voltage can only be as high as (V_{dd_HS}) (i.e., because its drain is connected to V_{dd_HS}) while its gate voltage can be as high as $V(L_SHIFT1) - 2 \cdot V_{th}$. Thus, in some embodiments the maximum gate to source voltage on last source follower transistor **1515** may be greater than the maximum rated gate to source voltage of the device technology. The output of final source follower transistor **1515** is the input to high side transistor drive **130** (see FIG. **1**), (i.e., the output is the LS_HSG signal). In further embodiments fewer or more than three source follower transistors may be used. In yet further embodiments, fewer or more than three diode connected transistors may be used in clamp **1520**.

Now referring to FIG. **16**, second level shift receiver **1420** is illustrated in greater detail. In one embodiment, second level shift receiver **1420** may have a down level shift circuit **1605** and an inverter circuit **1610**. In some embodiments second level shift receiver **1420** may be constructed in a similar manner as first level shift receiver **1410** (see FIG. **15**), except the second level shift receiver may have only one down level shifting circuit (e.g., enhancement-mode transistor **1615**) and a follow on inverter circuit **1610**. In one embodiment, down level shift circuit **1605** may receive the (L_SHIFT2) signal from second level shift transistor **205** (see FIG. **2**). In one embodiment, inverter circuit **1610** may be driven by the (V_{boot}) signal, and the gate voltage of the pull up transistor of the inverter may be used as the ($BLANK_FET$) signal driving blanking transistor **1440** (see FIG. **14**). In some embodiments the voltage may go from 0 volts in a low state to ($V_{boot} + 0.5 \cdot (V_{boot} - V_{th})$) in a high state. Similar to first level shift receiver **1410**, second level shift receiver **1420** may have a diode connected transistor clamp **1620** across the gate to source of source follower transistor **1615**. In other embodiments, clamp **1620** may include fewer or more than three diode connected transistors.

Now referring to FIG. **17**, pull up trigger circuit **1425** is illustrated in greater detail. In one embodiment, pull up trigger circuit **1425** may have a first inverter **1705**, a second inverter **1710**, an RC pulse generator **1715** and a gate to source clamp **1720**. In some embodiments pull up trigger circuit **1425** may receive the (L_SHIFT1) signal as an input,

and in response, generate a pulse as soon as the (L_SHIFT1) voltage transitions to approximately the input threshold of first inverter **1705**. The generated pulse may be used as the (PULLUP_FET) signal that drives pull up transistor **1435** (see FIG. **14**). Second inverter **1710** may be driven by (Vboot) instead of (Vdd_HS) because pull up transistor **1435** gate voltage may need to be larger than the (L_SHIFT1) signal voltage.

Now referring to FIG. **18**, high side UVLO circuit **1415** is illustrated in greater detail. In one embodiment, high side UVLO circuit **1415** may have down level shifter **1805**, a resistor pull up inverter with asymmetric hysteresis **1810** and a gate to source clamp **1815**. In further embodiments, the (HS_UVLO) signal generated by high side UVLO circuit **1415** may aid in preventing circuit failure by turning off the (HS_GATE) signal generated by high side drive circuit **130** (see FIG. **14**) when bootstrap capacitor **110** voltage goes below a certain threshold. In some embodiments, bootstrap capacitor **110** voltage (Vboot) (i.e., a floating power supply voltage) is measured, and in response, a logic signal is generated and combined with the output signal (LS_HSG) from first level shift receiver **1410** which is then used as the input to the high side gate drive circuit **130**. More specifically, in this embodiment, for example, the UVLO circuit is designed to engage when (Vboot) reduces to less than $4 \cdot V_{th}$ above switch node (Vsw) **145** voltage. In other embodiments a different threshold level may be used.

In further embodiments, high side UVLO circuit **1415** may down shift (Vboot) in down level shifter **1805** and transfer the signal to inverter with asymmetric hysteresis **1810**. The output of inverter with asymmetric hysteresis **1810** may generate the (HS_UVLO) signal which is logically combined with the output from the first level shift receiver **1410** to turn off high side transistor **125** (see FIG. **1**). In some embodiments the hysteresis may be used to reduce the number of self-triggered turn on and turn off events of high side transistor **125** (see FIG. **1**), that may be detrimental to the overall performance of half bridge circuit **100**.

Now referring to FIG. **19**, high side transistor driver **130** is illustrated in greater detail. High side transistor driver **130** may have a first inverter stage **1905** followed by a high side drive stage **1910**. First inverter stage **1905** may invert the down shifted (LS_HSG) signal received from level shift **1** receiver **1410** (see FIG. **15**). The downshifted signal may then be sent through high side drive stage **1910**. High side drive stage **1910** may generate the (HS_GATE) signal to drive high side transistor **125** (see FIG. **1**). In further embodiments first inverter stage **1905** may contain a two input NOR gate that may ensure high side transistor **125** (see FIG. **1**) is turned off when the (HS_UVLO) signal is in a high state.

Now referring to FIG. **20**, a reference voltage generation circuit **2000** may be used, to generate a high side reference voltage from a supply rail. Such a circuit maybe placed on the high side GaN device **105** for generating internal power supplies which are referenced to the switch node voltage **145**. In some embodiments, circuit **2000** may be similar to startup circuit **155** in FIG. **9**. One difference in circuit **2000** may be the addition of a source follower capacitor **2010** connected between first node **2011** and second node **2012**. In some embodiments, source follower capacitor **2010** may be needed to ensure that a well regulated voltage, which does not fluctuate with dv/dt appearing at the switch node (Vsw) **145**, develops between the first node **2011** and the second node **2012**. In other embodiments a reference voltage capacitor **2015** may be connected between a source of

reference voltage transistor **2055** and second node **2012**. In some embodiments the drain of the reference voltage transistor **2055** may be connected to the (Vboot) node. In some embodiments, reference voltage capacitor **2015** may be needed to ensure that (Vref) is well regulated and does not respond to high dv/dt conditions at switch node (Vsw) **145** (see FIG. **1**). In yet further embodiments, another difference in circuit **2000** may be that second node **2012** may be coupled to a constantly varying voltage, such as switch node (Vsw) **145** (see FIG. **1**), rather than a ground connection through a current sink circuit **915** (see FIG. **9**). In yet further embodiments (Vref) can be used as (Vdd_HS) in the half bridge circuit **100**.

Another difference in circuit **2000** may be the addition of a high-voltage diode connected transistor **2025** (i.e., the gate of the transistor is coupled to the source of the transistor) coupled between depletion-mode transistor **2005** and series of identical diode connected enhancement-mode low-voltage transistors **2020**. More specifically, high-voltage diode connected transistor **2025** may have source coupled to the source of depletion-mode transistor **2005**, a drain coupled to first node **2011** and a gate coupled to its source. High-voltage diode connected transistor **2025** may be used to ensure that source follower capacitor **2010** does not discharge when the voltage at the top plate of the source follower capacitor rises above (V+). In further embodiments source follower capacitor **2010** may be relatively small and may be integrated on a semiconductor substrate or within an electronic package. Also shown in FIG. **21** is bootstrap capacitor **110** that may be added externally in a half bridge circuit.

In some embodiments, shield capacitor **160** (see FIG. **1**) may be connected from first level shift node **305** (see FIG. **3**) and second level shift node (not shown) to switch node **145** to assist in reducing the false triggering discussed above. In some embodiments, the larger the value of shield capacitor **160**, the more immune the circuit will be to false triggering effects due to the parasitic capacitance to ground. However, during high side transistor **125** turn off, shield capacitor **160** may be discharged through pull up resistor **303** (see FIG. **3**) connected to first level shift node **305**. This may significantly slow down high side transistor **125** turn off process. In some embodiments this consideration may be used to set an upper limit on the value of shield capacitor **160**. In further embodiments, an overvoltage condition on first level shift node **305** (see FIG. **3**) may be prevented by the use of a clamp circuit **161** (see FIG. **1**) between the first level shift node and switch node **145**. In some embodiments, clamp circuit **161** maybe composed of a diode connected transistor where a drain of the transistor is connected to first level shift node **305** (see FIG. **3**) and a gate and a source are connected to switch node (Vsw) **145** (see FIG. **1**). In further embodiments, a second shield capacitor and a second clamp circuit may be placed between the second level shift node and switch node (Vsw) **145** (see FIG. **1**).

Half Bridge Circuit #1 Operation

The following operation sequence for half-bridge circuit **100** is for example only and other sequences may be used without departing from the invention. Reference will now be made simultaneously to FIGS. **1**, **2** and **14**.

In one embodiment, when the (PWM_LS) signal from the controller is high, low side logic, control and level shift circuit **150** sends a high signal to low side transistor driver **120**. Low side transistor driver **120** then communicates through the (LS_GATE) signal to low side transistor **115** to turn it on. This will set the switch node voltage (Vsw) **145** close to 0 volts. When low side transistor **115** turns on, it

provides a path for bootstrap capacitor **110** to become charged through bootstrap charging circuit **157** which may be connected between (Vcc) and (Vboot). The charging path has a parallel combination of a high voltage bootstrap diode **1205** (see FIG. **12**) and transistor **1210**. The (BOOT-FET_DR) signal provides a drive signal to bootstrap transistor **1210** (see FIG. **12**) that provides a low resistance path for charging bootstrap capacitor **110**.

Bootstrap diode **1205** (see FIG. **12**) may be used to ensure that there is a path for charging bootstrap capacitor **110** during startup when there is no low side transistor **115** gate drive signal (LS_GATE). During this time the (PWM_HS) signal should be low. If the (PWM_HS) signal is inadvertently turned on (i.e., in a high state) during this time the (STP_HS) signal generated from low side transistor driver **120** will prevent high side transistor **125** from turning on. If the (PWM_LS) signal is turned on while the (PWM_HS) signal is on, the (STP_LS) signal generated from level shift driver circuit **217** will prevent low side transistor **115** from turning on. Also, in some embodiments the (LS_UVLO) signal may prevent low side transistor **115** and high side transistor **125** from turning on when either (Vcc) or (Vd-d_LS) goes below a preset threshold voltage level.

In further embodiments, when the (PWM_LS) signal is low, low side gate signal (LS_GATE) to low side transistor **115** is also low. During the dead time between the (PWM_LS) signal low state to the (PWM_HS) high state transition, an inductive load will force either high side transistor **125** or low side transistor **115** to turn on in the synchronous rectifier mode, depending on direction of power flow. If high side transistor **125** turns on during the dead time (e.g., during boost mode operation), switch node (Vsw) **145** voltage may rise close to (V+) **135** (rail voltage).

In some embodiments, a dv/dt condition on switch node **145** (Vsw) may tend to pull first level shift node (LSHIFT_1) **305** (see FIG. **3**) to a low state relative to switch node (Vsw) **145**, due to capacitive coupling to ground. This may turn on high side gate drive circuit **130** causing unintended triggering of high side transistor **125**. In one embodiment, this may result in no dead time which may harm half bridge circuit **100** with a shoot through condition. In further embodiments, to prevent this condition from occurring, blanking pulse generator **223** may sense the turn off transient of low side transistor **115** and send a pulse to turn on second level shift transistor **205**. This may pull the (L_SHIFT2) signal voltage to a low state which then communicates with second level shift receiver **1420** to generate a blanking pulse signal (B_PULSE) to drive blanking transistor **1440**. Blanking transistor **1440** may then act as a pull up to prevent first level shift node (LSHIFT_1) **305** (see FIG. **3**) from going to a low state relative to switch node (Vsw) **145**.

In further embodiments, after the dead time, when the (PWM_HS) signal goes to a high state, level shift driver circuit **217** may send a high signal to the gate of first level shift transistor **203** (via the L1_DR signal from level shift driver circuit **217**). The high signal will pull first level shift node (LSHIFT_1) **305** (see FIG. **3**) low relative to switch node (Vsw) **145** which will result in a high signal at the input of high side transistor **125**, turning on high side transistor **125**. Switch node voltage (Vsw) **145** will remain close to (V+) **135**. In one embodiment, during this time, bootstrap capacitor **110** may discharge through first level shift transistor **203** (which is in an on state during this time).

If high side transistor **125** stays on for a relatively long time (i.e., a large duty cycle) bootstrap capacitor **110** voltage will go down to a low enough voltage that it will prevent high side transistor **125** from turning off when the

(PWM_HS) signal goes low. In some embodiments this may occur because the maximum voltage the (L_SHIFT1) signal can reach is (Vboot) which may be too low to turn off high side transistor **125**. In some embodiments, this situation may be prevented by high side UVLO circuit **1415** that forcibly turns off high side transistor **125** by sending a high input to high side gate drive circuit **130** when (Vboot) goes below a certain level.

In yet further embodiments, when the (PWM_HS) signal goes low, first level shift transistor **203** will also turn off (via the L1_DR signal from the level shift driver circuit **217**). This will pull first level shift node (LSHIFT_1) **305** (see FIG. **3**) to a high state. However, in some embodiments this process may be relatively slow because the high value pull up resistor **303** (see FIG. **3**) (used to reduce power consumption in some embodiments) needs to charge all the capacitances attached to first level shift node (L_SHIFT1) **305** (see FIG. **3**) including the output capacitance (Coss) of first level shift transistor **213** and shield capacitor **160**. This may increase the turn off delay of high side transistor **125**. In order to reduce high side transistor **125** turn off delay, pull up trigger circuit **1425** may be used to sense when first level shift node (L_SHIFT1) **305** (see FIG. **3**) goes above (Vth). This condition may generate a (PULLUP_FET) signal that is applied to pull up transistor **1435** which, acting in parallel with pull up resistor **1430**, may considerably speed up the pull up of first level shift node (L_SHIFT1) **305** (see FIG. **3**) voltage, hastening the turn off process.

Half Bridge Circuit #2

Now referring to FIG. **21**, a second embodiment of a half bridge circuit **2100** is disclosed. Half bridge circuit **2100** may have the same block diagram as circuit **100** illustrated in FIG. **1**, however the level shift transistors in circuit **2100** may operate with pulsed inputs, rather than a continuous signal, as described in more detail below. In some embodiments, pulsed inputs may result in lower power dissipation, reduced stress on the level shift transistors and reduced switching time, as discussed in more detail below.

Continuing to refer to FIG. **21**, one embodiment includes an integrated half bridge power conversion circuit **2100** employing a low side GaN device **2103**, a high side GaN device **2105**, a load **2107**, a bootstrap capacitor **2110** and other circuit elements, as discussed in more detail below. Some embodiments may also have an external controller (not shown in FIG. **21**) providing one or more inputs to circuit **2100** to regulate the operation of the circuit. Circuit **2100** is for illustrative purposes only and other variants and configurations are within the scope of this disclosure.

As further illustrated in FIG. **21**, in one embodiment, integrated half bridge power conversion circuit **2100** may include a low side circuit disposed on low side GaN device **2103** that includes a low side transistor **2115** having a low side control gate **2117**. The low side circuit may further include an integrated low side transistor driver **2120** having an output **2123** connected to a low side transistor control gate **2117**. In another embodiment there may be a high side circuit disposed on high side GaN device **2105** that includes a high side transistor **2125** having a high side control gate **2127**. The high side circuit may further include an integrated high side transistor driver **2130** having an output **2133** connected to high side transistor control gate **2127**.

High side transistor **2125** may be used to control the power input into power conversion circuit **2100** and have a voltage source (V+) **2135** (sometimes called a rail voltage) connected to a drain **2137** of the high side transistor. High side transistor **2125** may further have a source **2140** that is coupled to a drain **2143** of low side transistor **2115**, forming

a switch node (V_{sw}) **2145**. Low side transistor **2115** may have a source **2147** connected to ground. In one embodiment, low side transistor **2115** and high side transistor **2125** may be enhancement-mode field-effect transistors. In other embodiments low side transistor **2115** and high side transistor **2125** may be any other type of device including, but not limited to, GaN-based depletion-mode transistors, GaN-based depletion-mode transistors connected in series with silicon based enhancement-mode field-effect transistors having the gate of the depletion-mode transistor connected to the source of the silicon-based enhancement-mode transistor, silicon carbide based transistors or silicon-based transistors.

In some embodiments high side device **2105** and low side device **2103** may be made from a GaN-based material. In one embodiment the GaN-based material may include a layer of GaN on a layer of silicon. In further embodiments the GaN based material may include, but not limited to, a layer of GaN on a layer of silicon carbide, sapphire or aluminum nitride. In one embodiment the GaN based layer may include, but not limited to, a composite stack of other III nitrides such as aluminum nitride and indium nitride and III nitride alloys such as AlGaN and InGaN

Low Side Device

Low side device **2103** may have numerous circuits used for the control and operation of the low side device and high side device **2105**. In some embodiments, low side device **2103** may include a low side logic, control and level shift circuit (low side control circuit) **2150** that controls the switching of low side transistor **2115** and high side transistor **2125** along with other functions, as discussed in more detail below. Low side device **2103** may also include a startup circuit **2155**, a bootstrap capacitor charging circuit **2157** and a shield capacitor **2160**, as also discussed in more detail below.

Now referring to FIG. **22**, the circuits within low side control circuit **2150** are functionally illustrated. Each circuit within low side control circuit **2150** is discussed below, and in some cases is shown in more detail in FIGS. **23-28**. In one embodiment the primary function of low side control circuit **2150** may be to receive one or more input signals, such as a PWM signal from a controller, and control the operation of low side transistor **2115**, and high side transistor **2125**.

First level shift transistor **2203**, may be an “on” pulse level shift transistor, while second level shift transistor **2215** may be an “off” pulse level shift transistor. In one embodiment, a pulse width modulated high side (PWM_HS) signal from a controller (not shown) may be processed by inverter/buffer **2250** and sent on to an on pulse generator **2260** and an off pulse generator **2270**. On pulse generator **2260** may generate a pulse that corresponds to a low state to high state transient of the (PWM_HS) signal, thus turning on first level shift transistor **2203** during the duration of the pulse. Off pulse generator **2270** may similarly generate a pulse that corresponds to the high state to low state transition of the (PWM_HS) signal, thus turning on second level shift transistor **2205** for the duration of the off pulse.

First and second level shift transistors **2203**, **2205**, respectively, may operate as pull down transistors in resistor pull up inverter circuits. More specifically, turning on may mean the respective level shift node voltages get pulled low relative to switch node (V_{sw}) **2145** voltage, and turning off may result in the respective level shift nodes assuming the (V_{boot}) voltage. Since first and second level shift transistors **2203**, **2215**, respectively, are “on” only for the duration of

the pulse, the power dissipation and stress level on these two devices may be less than half bridge circuit **100** illustrated in FIG. **1**.

First and second resistors **2207**, **2208**, respectively, may be added in series with the sources of first and second level shift transistors **2203**, **2215**, respectively to limit the gate to source voltage and consequently the maximum current through the transistors. First and second resistors **2207**, **2208**, respectively, could be smaller than the source follower resistors in half bridge circuit **100** illustrated in FIG. **1**, which may help make the pull down action of first and second level shift transistors **2203**, **2215** faster, reducing the propagation delays to high side transistor **2125**.

In further embodiments, first and second resistors **2207**, **2208**, respectively, could be replaced by any form of a current sink. One embodiment may connect the source of first and second level shift transistors **2203**, **2205**, respectively to a gate to source shorted depletion-mode device. One embodiment of a depletion-mode transistor formed in a high-voltage GaN technology may be to replace the enhancement-mode gate stack with one of the high-voltage field plate metals superimposed on top of the field dielectric layers. The thickness of the field dielectric and the work function of the metal may control the pinch-off voltage of the stack.

In further embodiments, first and second resistors **2207**, **2208**, respectively may be replaced by a current sink. In one embodiment a reference current (I_{ref}) that is generated by startup circuit **2155** (see FIG. **21**) may be used. Both the depletion-mode transistor and current sink embodiments may result in a significant die area reduction compared to the resistor option (i.e., because a small depletion transistor would suffice and I_{ref} is already available).

Bootstrap transistor drive circuit **2225** may be similar to bootstrap transistor drive circuit **225** illustrated in FIG. **2** above. Bootstrap transistor drive circuit **2225** may receive input from low side drive circuit **2220** (see FIG. **22**) and provide a gate drive signal called (BOOTFET_DR) to the bootstrap transistor in bootstrap capacitor charging circuit **2157** (see FIG. **21**), as discussed in more detail above.

Now referring to FIG. **23**, first level shift transistor **2203** is illustrated along with a pull up resistor **2303** that may be located in high side device **2105**. In some embodiments, first level shift transistor **2203** may operate as a pull down transistor in a resistor pull up inverter similar to first level shift transistor **203** illustrated in FIG. **3**. As discussed above, pull up resistor **2303** may be disposed in high side device **2105** (see FIG. **21**). Second level shift transistor **2215** may have a similar configuration. In some embodiments there may be a first capacitance between the first output terminal (LS_NODE) **2305** and switch node (V_{sw}) **2145** (see FIG. **21**), and a second capacitance between a first output terminal **2305** and ground, where the first capacitance is greater than the second capacitance. The first capacitance may be designed such that in response to a high dv/dt signal at the switch node (V_{sw}) **2145** (see FIG. **21**), a large portion of the $C \cdot dv/dt$ current is allowed to conduct through the first capacitance ensuring that the voltage at first output terminal **2305** tracks the voltage at the switch node (V_{sw}). A shield capacitor **2160** (see FIG. **21**) may be configured to act as the first capacitor as described above. In further embodiments shield capacitor **2160** (see FIG. **21**) may be used to create capacitance between first output terminal **2305** and switch node (V_{sw}) **2145** (see FIG. **21**) in the half bridge power conversion circuit **2100**. Shield capacitor **2160** may also be used to minimize the capacitance between first output terminal **2305** and a substrate of the semiconductor device. In

further embodiments shield capacitor **2160** may be constructed on low side GaN device **2103**.

Now referring to FIG. **24**, inverter/buffer circuit **2250** is illustrated in greater detail. In one embodiment inverter/buffer circuit **2250** may have a first inverter stage **2405** and a first buffer stage **2410**. In further embodiments, inverter/buffer circuit **2250** may be driven directly by the (PWM_HS) signal from the controller (not shown). The output of first inverter stage **2405** may be the input signal (PULSE_ON) to on pulse generator **2260** (see FIG. **22**) while the output of first buffer stage **2410** may be an input signal (PULSE_OFF) to off pulse generator **2270**.

In some embodiments, an optional (LS_UVLO) signal may be generated by sending a signal generated by UVLO circuit **2227** (see FIG. **22**) in to a NAND gate disposed in first inverter stage **2405**. This circuit may be used to turn off the level shift operation if either (Vcc) or (Vdd_LS) go below a certain reference voltage (or a fraction of the reference voltage). In further embodiments, inverter/buffer circuit **2250** may also generate a shoot through protection signal (STP_LS1) for low side transistor **2115** (see FIG. **21**) that may be applied to low side transistor gate drive circuit **2120**. This may turn off low side transistor gate drive circuit **2120** (see FIG. **21**) when the (PWM_HS) signal is high, preventing shoot through.

Now referring to FIG. **25**, on pulse generator **2260** is illustrated in greater detail. In one embodiment on pulse generator **2260** may have a first inverter stage **2505**, a first buffer stage **2510**, an RC pulse generator **2515**, a second inverter stage **2520** a third inverter stage **2525** and a third buffer stage **2530**. In further embodiments the (PULSE_ON) signal input from inverter/buffer circuit **2250** (see FIG. **22**) may be first inverted and then transformed into an on pulse by RC pulse generator **2515** and a square wave generator. The result of this operation is the gate drive signal (LI_DR) that is transmitted to first level shift transistor **2203** (see FIG. **22**).

In further embodiments, on pulse generator **2260** may comprise one or more logic functions, such as for example, a binary or combinatorial function. In one embodiment, on pulse generator **2260** may have a multiple input NOR gate for the (STP_HS) signal. The (STP_HS) signal may have the same polarity as the (LS_GATE) signal. Therefore, if the (STP_HS) signal is high (corresponding to LS_GATE signal being high) the on pulse may not be generated because first inverter circuit **2505** in FIG. **25** will be pulled low which will deactivate pulse generator **2515**.

In further embodiments, RC pulse generator **2515** may include a clamp diode (not shown). The clamp diode may be added to ensure that RC pulse generator **2515** works for very small duty cycles for the (PWM_LS) signal. In some embodiments, on pulse generator **2260** may be configured to receive input pulses in a range of 2 nanoseconds to 20 microseconds and to transmit pulses of substantially constant duration within the range. In one embodiment the clamp diode may turn on and short out a resistor in RC pulse generator **2515** (providing a very small capacitor discharge time) if the voltage across the clamp diode becomes larger than (Vth). This may significantly improve the maximum duty cycle of operation (with respect to the PWM_HS signal) of pulse generator circuit **2260**.

Now referring to FIG. **26**, off pulse generator **2270** is illustrated in greater detail. In one embodiment off pulse generator **2270** may have an RC pulse generator **2603**, a first inverter stage **2605**, a second inverter stage **2610** and a first buffer stage **2615**. In further embodiments, off pulse generator **2270** may receive an input signal (PULSE_OFF) from

inverter/buffer circuit **2250** (see FIG. **22**) that may be subsequently communicated to RC pulse generator **2603**.

In further embodiments the pulse from RC pulse generator **2603** is sent through first inverter stage **2605**, second inverter stage **2610** and buffer stage **2615**. The pulse may then be sent as the (L2_DR) signal to second level shift transistor **2215** (see FIG. **22**). A clamp diode may also be included in off pulse generator **2270**. In some embodiments, the operating principle may be similar to the operating principle discussed above with regard to on pulse generator **2260** (see FIG. **25**). Such operating principles may ensure that off pulse generator **2270** operates for very low on times of high side transistor **2125** (see FIG. **21**) (i.e. the circuit will operate for relatively small duty cycles). In some embodiments, off pulse generator **2270** may be configured to receive input pulses in a range of 2 nanoseconds to 20 microseconds and to transmit pulses of substantially constant duration within the range. In further embodiments an off level shift pulse can be shortened by an on input pulse to enable an off time of less than 50 nanoseconds on high side transistor **2125**.

In some embodiments, RC pulse generator **2603** may include a capacitor connected with a resistor divider network. The output from the resistor may be a signal (INV) that is sent to an inverter **2275** (see FIG. **22**) that generates a shoot through protection signal (STP_LS2) transmitted to low side driver circuit **2220**. In further embodiments, off pulse generator **2270** may comprise one or more logic functions, such as for example, a binary or combinatorial function. In one embodiment the (STP_LS2) signal is sent to a NAND logic circuit within low side driver circuit **2220**, similar to the (STP_LS1) signal. In some embodiments, these signals may be used to ensure that during the duration of the off pulse signal (PULSE_OFF), low side transistor **2115** (see FIG. **21**) does not turn on (i.e., because high side transistor **2125** turns off during the off pulse). In some embodiments this methodology may be useful to compensate for a turn off propagation delay (i.e., the PULSE_OFF signal may enable shoot through protection), ensuring that low side transistor **2115** will only turn on after high side transistor **2125** gate completely turns off.

In further embodiments, a blanking pulse can be level shifted to high side device **2105** using second level shift transistor **2215**. To accomplish this, a blanking pulse may be sent into a NOR input into first inverter stage **2605**. The blanking pulse may be used to inhibit false triggering due to high dv/dt conditions at switch node Vsw **2145** (see FIG. **20**). In some embodiments no blanking pulse may be used to filter dv/dt induced or other unwanted level shift output pulses.

Now referring to FIG. **27**, blanking pulse generator **2223** is illustrated in greater detail. In one embodiment, blanking pulse generator **2223** may be a more simple design than used in half bridge circuit **100** illustrated in FIG. **1** because the square wave pulse generator is already part of off pulse generator **2270**. In one embodiment the (LS_GATE) signal is fed as the input to blanking pulse generator **2223** from low side gate drive circuit **2220** (see FIG. **22**). This signal may be inverted and then sent through an RC pulse generator to generate a positive going pulse. In some embodiments, an inverted signal may be used because the pulse needs to correspond to the falling edge of the (LS_GATE) signal. The output of this may be used as the blanking pulse input (B_PULSE) to off pulse generator **2270**.

Now referring to FIG. **28**, low side transistor drive circuit **2220** is illustrated in greater detail. In one embodiment low side transistor drive circuit **2220** may have a first inverter

stage **2805**, a first buffer stage **2810**, a second inverter stage **2815**, a second buffer stage **2820** and a third buffer stage **2825**. In some embodiments two inverter/buffer stages may be used because the input to the gate of low side transistor **2115** is synchronous with the (PWM_LS) signal. Thus, in some embodiments a (PWM_LS) high state may correspond to a (LS_GATE) high state and vice versa.

In further embodiments, low side transistor drive circuit **2220** may also include an asymmetric hysteresis using a resistor divider with a transistor pull down similar to the scheme described in **120** (see FIG. **8**). In one embodiment low side transistor drive circuit **2220** includes multiple input NAND gates for the (STP_LS1) and (STP_LS2) (shoot through prevention on low side transistor **2115**) signals. The (STP_LS1) and (STP_LS2) signals may ensure that low side transistor drive circuit **2220** (see FIG. **22**) does not communicate with low side transistor **2115** (see FIG. **21**) when high side transistor **2125** is on. This technique may be used to avoid the possibility of shoot-through. Other embodiments may include NAND gates (similar to the ones employed above in FIG. **28**) for the (LS_UVLO) signal. One embodiment may include a turn off delay resistor in series with the gate of the final pull down transistor. This may be used to ensure the bootstrap transistor is turned off before low side transistor **2115** turns off.

In further embodiments, low side device **2103** (see FIG. **21**) may also include a startup circuit **2155**, bootstrap capacitor charging circuit **2157**, a shield capacitor **2160**, and a UVLO circuit **2227** that may be similar to startup circuit **155**, bootstrap capacitor charging circuit **157**, shield capacitor **160** and UVLO circuit **227**, respectively, as discussed above.

High Side Device

Now referring to FIG. **29**, high side logic and control circuit **2153** and how it interacts with high side transistor driver **2130** is illustrated in greater detail. In some embodiments, high side logic and control circuit **2153** may operate in similar ways as high side logic and control circuit **153**, discussed above in FIG. **15**. In further embodiments, high side logic and control circuit **2153** may operate in different ways, as discussed in more detail below.

In one embodiment, level shift **1** receiver circuit **2910** receives an (L_SHIFT1) signal from first level shift transistor **2203** (see FIG. **22**) that receives an on pulse at the low state to high state transition of the (PWM_HS) signal, as discussed above. In response, level shift **1** receiver circuit **2910** drives a gate of pull up transistor **2960** (e.g., in some embodiments a low-voltage enhancement-mode GaN transistor). In further embodiments, pull up transistor **2960** may then pull up a state storing capacitor **2955** voltage to a value close to (Vdd_HS) with respect to switch node (Vsw) **2145** voltage. The voltage on a state storing capacitor **2955** may then be transferred to high side transistor driver **2130** and on to the gate of high side transistor gate **2127** (see FIG. **21**) to turn on high side transistor **2125**. In some embodiments state storing capacitor **2955** may be a latching storage logic circuit configured to change state in response to a first pulsed input signal and to change state in response to a second pulsed input signal. In further embodiments, state storing capacitor **2955** may be replaced by any type of a latching circuit such as, but not limited to an RS flip-flop.

In further embodiments, during this time, level shift **2** receiver circuit **2920** may maintain pull down transistor **2965** (e.g., in some embodiments a low-voltage enhancement-mode GaN transistor) in an off state. This may cut off any discharge path for state storing capacitor **2955**. Thus, in

some embodiments, state storing capacitor **2955** may have a relatively small charging time constant and a relatively large discharge time constant.

Similarly, level shift **2** receiver **2920** may receive an (L_SHIFT2) signal from second level shift transistor **2215** (see FIG. **22**) that receives an off pulse at the high state to low state transition of the (PWM_HS) signal, as discussed above. In response, level shift **2** receiver circuit **2920** drives a gate of pull down transistor **2965** (e.g., in some embodiments a low-voltage enhancement-mode GaN transistor). In further embodiments, pull down transistor **2965** may then pull down (i.e., discharge) state storing capacitor **2955** voltage to a value close to switch node (Vsw) **2145**, that may consequently turn off high side transistor **2125** through high side transistor driver **2130**.

Continuing to refer to FIG. **29**, first and second shield capacitors **2970**, **2975**, respectively, may be connected from (L_SHIFT1) and (L_SHIFT2) nodes to help prevent false triggering during high dv/dt conditions at switch node (Vsw) **2145** (see FIG. **21**). In further embodiments there may also be a clamp diode between the (L_SHIFT1) and (L_SHIFT2) nodes and the switch node (Vsw) **2145** (see FIG. **21**). This may ensure that the potential difference between switch node (Vsw) **2145** (see FIG. **21**) and the (L_SHIFT1) and (L_SHIFT2) nodes never goes above (Vth). This may be used to create a relatively fast turn on and turn off for high side transistor **2125** (see FIG. **21**).

Now referring to FIG. **30**, level shift **1** receiver **2910** is illustrated in greater detail. In one embodiment level shift **1** receiver **2910** may include a down level shifter **3005**, a first inverter **3010**, a second inverter **3015**, a first buffer **3020**, a third inverter **3025**, a second buffer **3030** and a third buffer **3135**. In some embodiments, level shift **1** receiver **2910** down shifts (i.e., modulates) the (L_SHIFT1) signal by a voltage of $3 \cdot V_{th}$ (e.g., using three enhancement-mode transistors where each may have a gate to source voltage close to V_{th}). In other embodiments a fewer or more downshift transistors may be used.

In further embodiments, the last source follower transistor may have a three diode connected transistor clamp across its gate to its source. In some embodiments this configuration may be used because its source voltage can only be as high as (Vdd_HS) (i.e., because its drain is connected to Vdd_HS) while its gate voltage can be as high as $V(L_SHIFT1) - 2 \cdot V_{th}$. Thus, in some embodiments the maximum gate to source voltage on the final source follower transistor can be greater than the maximum rated gate to source voltage in the technology.

In further embodiments, first inverter **3010** may also have a NOR Gate for the high side under voltage lock out using the (UV_LS1) signal generated by high side UVLO circuit **2915**. In one embodiment, an output of level shift **1** receiver **2910** (see FIG. **29**) may be a (PU_FET) signal that is communicated to a gate of pull up transistor **2960** (see FIG. **29**). This signal may have a voltage that goes from 0 volts in a low state to $(V_{dd_HS}) + (V_{dd_HS} - V_{th})$ in a high state. This voltage may remain on for the duration of the on pulse.

Now referring to FIG. **31**, level shift **2** receiver **2920** is illustrated in greater detail. In one embodiment level shift **2** receiver **2920** may be similar to level shift **1** receiver **2910** discussed above. In further embodiments level shift **2** receiver **2920** may include a blanking pulse generator **3105**, a down level shifter **3110**, a first inverter **3115**, a second inverter **3120**, a first buffer **3125**, an third inverter **3130**, a second buffer **3135** and a third buffer **3140**. In one embodi-

ment, blanking pulse generator **3105** may be used in addition to a $3 \cdot V_{th}$ down level shifter **3110** and multiple inverter/buffer stages.

In other embodiments different configurations may be used. In some embodiments, this particular configuration may be useful when level shift **2** receiver **2920** doubles as a high side transistor **2125** (see FIG. **21**) turn off as well as a blanking transistor **2940** (see FIG. **29**) drive for better dv/dt immunity. In some embodiments, blanking pulse generator **3105** may be identical to level shift **2** receiver **1520** illustrated in FIG. **17**. In one embodiment level shift **2** receiver **2920** (see FIG. **29**) may receive (L_SHIFT2) and (UV_LS2) signals and in response, transmit a (PD_FET) signal to pull down transistor **2965**. In further embodiments, first inverter **3115** may have a two input NAND gate for the (UV_LS2) signal from high side UVLO circuit **2915** (see FIG. **29**).

Now referring to FIG. **32**, high side UVLO circuit **2915** is illustrated in greater detail. In one embodiment high side UVLO circuit **2915** may include a down level shifter **3205** and a resistor pull up inverter stage **3210**. In some embodiments, high side UVLO circuit **2915** may be configured to prevent circuit failure by turning off the (HS_GATE) signal to high side transistor **2125** (see FIG. **21**) when bootstrap capacitor **2110** voltage goes below a certain threshold. In one example embodiment high side UVLO circuit **2915** is designed to engage when (V_{boot}) reduces to a value less than $4 \cdot V_{th}$ below switch node (V_{sw}) **2145** voltage. In another embodiment the output of down level shifter **3205** may be a (UV_LS2) signal transmitted to second level shift receiver **2920** and the output of resistor pull up inverter stage **3210** may be an (UV_LS1) signal that is transmitted to first level shift receiver **2910**.

As discussed below, in some embodiments high side UVLO circuit **2915** may be different from high side UVLO circuit **1415** for half bridge circuit **100** discussed above in FIGS. **14** and **18**, respectively. In one embodiment, the (V_{boot}) signal may be down shifted by $3 \cdot V_{th}$ and transferred to resistor pull up inverter stage **3210**. In further embodiments, since level shift **2** receiver circuit **2920** (see FIG. **29**) controls the turn off process based on high side transistor **2125** (see FIG. **21**), directly applying a $3 \cdot V_{th}$ down shifted output to the NAND gate at the input of level shift **2** receiver circuit **2920** will engage the under voltage lock out.

However, in some embodiments, because the bootstrap voltage may be too low this may also keep pull up transistor **2960** (see FIG. **29**) on. In some embodiments, this may result in a conflict. While level shift **2** receiver circuit **2920** (see FIG. **29**) tries to keep high side transistor **2125** (see FIG. **21**) off, level shift **1** receiver circuit **2910** may try to turn the high side transistor on. In order to avoid this situation, some embodiments may invert the output of the $3 \cdot V_{th}$ down shifted signal from high side UVLO circuit **2915** (see FIG. **29**) and send it to a NOR input on level shift **1** receiver circuit **2910**. This may ensure that level shift **1** receiver circuit **2910** does not interfere with the UVLO induced turn off process.

Now referring to FIG. **33**, high side transistor driver **2130** is illustrated in greater detail. In one embodiment high side transistor driver **2130** may include a first inverter **3305**, a first buffer **3310**, a second inverter **3315**, a second buffer **3320** and a third buffer **3325**. In some embodiments high side transistor driver **2130** may be a more basic design than high side transistor driver **130** employed in half bridge circuit **100** illustrated in FIG. **1**. In one embodiment, high side transistor driver **2130** receives an (S_CAP) signal from state storage capacitor **2955** (see FIG. **29**) and delivers a

corresponding drive (HS_GATE) signal to high side transistor **2125** (see FIG. **21**). More specifically, when the (S_CAP) signal is in a high state, the (HS_GATE) signal is in a high state and vice versa.

5 Half Bridge Circuit #2 Operation

The following operation sequence for half-bridge circuit **2100** (see FIG. **21**) is for example only and other sequences may be used without departing from the invention. Reference will now be made simultaneously to FIGS. **21**, **22** and **29**.

In one embodiment, when the (PWM_LS) signal is in a high state, low side logic, control and level shift circuit **2150** may send a high signal to low side transistor driver **2120** which then communicates that signal to low side transistor **2115** to turn it on. This may set switch node (V_{sw}) **2145** voltage close to 0 volts. In further embodiments, when low side transistor **2115** turns on it may provide a path for bootstrap capacitor **2110** to charge. The charging path may have a parallel combination of a high-voltage bootstrap diode and transistor.

In some embodiments, bootstrap transistor drive circuit **2225** may provide a drive signal ($BOOTFET_DR$) to the bootstrap transistor that provides a low resistance path for charging bootstrap capacitor **2110**. In one embodiment, the bootstrap diode may ensure that there is a path for charging bootstrap capacitor **2110** during startup when there is no low side gate drive signal (LS_GATE). During this time the (PWM_HS) signal should be in a low state. If the (PWM_HS) signal is inadvertently turned on during this time, the (STP_HS) signal generated from low side driver circuit **2220** may prevent high side transistor **2125** from turning on. If the (PWM_LS) signal is turned on while the (PWM_HS) signal is on, then the (STP_LS1) and (STP_LS2) signals generated from inverter/buffer **2250** and inverter **2275**, respectively will prevent low side transistor **2115** from turning on. In addition, in some embodiments the (LS_UVLO) signal may prevent low side gate **2117** and high side gate **2127** from turning on when either (V_{cc}) or (V_{dd_LS}) go below a predetermined voltage level.

Conversely, in some embodiments when the (PWM_LS) signal is in a low state, the (LS_GATE) signal to low side transistor **2115** may also be in a low state. In some embodiments, during the dead time between the (PWM_LS) low signal and the (PWM_HS) high signal transition, the inductive load may force either high side transistor **2125** or low side transistor **2115** to turn on in the synchronous rectifier mode, depending on the direction of power flow. If high side transistor **2125** turns on during the dead time (e.g., in a boost mode), switch node (V_{sw}) **2145** voltage may rise close to ($V+$) **2135** (i.e., the rail voltage). This dv/dt condition on switch node (V_{sw}) **2145** may tend to pull the (L_SHIFT1) node to a low state relative to the switch node (i.e., because of capacitive coupling to ground) which may turn on high side transistor driver **2130** causing unintended conduction of high side transistor **2125**. This condition may negate the dead time, causing shoot through.

In some embodiments this condition may be prevented by using blanking pulse generator **2223** to sense the turn off transient of low side transistor **2115** and send a pulse to turn on second level shift transistor **2205**. This may pull the (L_SHIFT2) signal to a low state which may then communicate with level shift **2** receiver circuit **2920** to generate a blanking pulse to drive blanking transistor **2940**. In one embodiment, blanking transistor **2940** may act as a pull up to prevent the (L_SHIFT1) signal from going to a low state relative to switch node (V_{sw}) **2145**.

In further embodiments, after the dead time when the (PWM_HS) signal transitions from a low state to a high state, an on pulse may be generated by on pulse generator 2260. This may pull the (L_SHIFT1) node voltage low for a brief period of time. In further embodiments this signal may be inverted by level shift 1 receiver circuit 2910 and a brief high signal will be sent to pull up transistor 2960 that will charge state storage capacitor 2955 to a high state. This may result in a corresponding high signal at the input of high side transistor driver 2130 which will turn on high side transistor 2125. Switch node (V_{sw}) 2145 voltage may remain close to (V₊) 2135 (i.e., the rail voltage). State storing capacitor 2955 voltage may remain at a high state during this time because there is no discharge path.

In yet further embodiments, during the on pulse, bootstrap capacitor 2110 may discharge through first level shift transistor 2203. However, since the time period is relatively short, bootstrap capacitor 2110 may not discharge as much as it would if first level shift transistor 2203 was on during the entire duration of the (PWM_HS) signal (as was the case in half bridge circuit 100 in FIG. 1). More specifically, in some embodiments this may result in the switching frequency at which the UVLO engages to be a relatively lower value than in half bridge circuit 100 in FIG. 1.

In some embodiments, when the (PWM_HS) signal transitions from a high state to a low state, an off pulse may be generated by off pulse generator 2270. This may pull the (L_SHIFT2) node voltage low for a brief period of time. This signal may be inverted by level shift 2 receiver circuit 2920 and a brief high state signal may be sent to pull down transistor 2965 that will discharge state storing capacitor 2955 to a low state. This will result in a low signal at the input of high side transistor driver 2130 that will turn off high side transistor 2125. In further embodiments, state storing capacitor 2955 voltage may remain at a low state during this time because it has no discharge path.

In one embodiment, since the turn off process in circuit 2100 does not involve charging level shift node capacitors through a high value pull up resistor, the turn off times may be relatively shorter than in half bridge circuit 100 in FIG. 1. In further embodiments, high side transistor 2125 turn on and turn off processes may be controlled by the turn on of substantially similar level shift transistors 2203, 2205, therefore the turn on and turn off propagation delays may be substantially similar. This may result in embodiments that have no need for a pull up trigger circuit and/or a pull up transistor as were both used in half bridge circuit 100 in FIG. 1.

ESD Circuits

Now referring to FIG. 34, in some embodiments, one or more pins (i.e., connections from a semiconductor device within an electronic package to an external terminal on the electronic package) may employ an electro-static discharge (ESD) clamp circuit to protect the circuit. The following embodiments illustrate ESD clamp circuits that may be used on one or more pins in one or more embodiments disclosed herein, as well as other embodiments that may require ESD protection. In further embodiments, the ESD clamp circuits disclosed herein may be employed on GaN-based devices.

One embodiment of an electro-static discharge (ESD) clamp circuit 3400 is illustrated. ESD clamp circuit 3400 may have a configuration employing one or more source follower stages 3405 made from enhancement-mode transistors. Each source follower stage 3405 may have a gate 3406 connected to a source 3407 of an adjacent source follower stage. In the embodiment illustrated in FIG. 34, four source follower stages 3405 are employed, however in

other embodiments fewer or more may be used. Resistors 3410 are coupled to sources 3407 of source follower stages 3405.

An ESD transistor 3415 is coupled to one or more source follower stages 3405 and may be configured to conduct a current greater than 500 mA when exposed to an overvoltage pulse, as discussed below. Resistors 3410 are disposed between source 3420 of ESD transistor 3415 and each source 3407 of source follower stages 3405. Drains 3408 of source follower stages 3405 are connected to drain 3425 of ESD transistor 3415. Source 3407 of the last source follower stage is coupled to gate 3430 of ESD transistor 3415.

In one embodiment, a turn on voltage of ESD clamp circuit 3400 can be set by the total number of source follower stages 3405. However, since the last source follower stage is a transistor with a certain drain 3408 to source 3407 voltage and gate 3406 to source voltage the current through the final resistor 3410 may be relatively large and may result in a larger gate 3430 to source 3420 voltage across ESD transistor 3415. This condition may result in a relatively large ESD current capability and in some embodiments an improved leakage performance compared to other ESD circuit configurations.

In further embodiments, ESD clamp circuit 3400 may have a plurality of degrees of freedom with regard to transistor sizes and resistor values. In some embodiments ESD clamp circuit 3400 may be able to be made smaller than other ESD circuit configurations. In other embodiments, the performance of ESD clamp circuit 3400 may be improved by incrementally increasing the size of source follower stages 3405 as they get closer to ESD transistor 3415. In further embodiments, resistors 3410 can be replaced by depletion-mode transistors, reference current sinks or reference current sources, for example.

Now referring to FIG. 35 an embodiment similar to ESD clamp circuit 3400 in FIG. 34 is illustrated, however ESD clamp circuit 3500 may have resistors in a different configuration, as discussed in more detail below. ESD clamp circuit 3500 may have a configuration employing one or more source follower stages 3505 made from one or more enhancement-mode transistors. Each source follower stage 3505 may have a gate 3506 connected to a source 3507 of an adjacent source follower stage. In the embodiment illustrated in FIG. 35, four source follower stages 3505 are employed, however in other embodiments fewer or more may be used. Resistors 3510 are coupled between sources 3507 of adjacent source follower stages 3505. An ESD transistor 3515 is coupled to source follower stages 3505 with resistor 3510 disposed between source 3520 of ESD transistor 3515 and source 3507 of a source follower stage 3505. Drains 3508 of source follower stages 3505 may be coupled together and to drain 3525 of ESD transistor 3515. Electronic Packaging

Now referring to FIGS. 36 and 37, in some embodiments, one or more semiconductor devices may be disposed in one or more electronic packages. Myriad packaging configurations and types of electronic packages are available and are within the scope of this disclosure. FIG. 36 illustrates one example of what is known as a quad-flat no-lead electronic package with two semiconductor devices within it.

Electronic package 3600 may have a package base 3610 that has one or more die pads 3615 surrounded by one or more terminals 3640. In some embodiments package base 3610 may comprise a leadframe while in other embodiments it may comprise an organic printed circuit board, a ceramic circuit or another material.

37

In the embodiment depicted in FIG. 36, a first device 3620 is mounted to a first die pad 3615 and a second device 3625 is mounted to a second die pad 3627. In another embodiment one or more of first and second devices 3620, 3625, respectively may be mounted on an insulator (not shown) that is mounted to package base 3610. In one embodiment the insulator may be a ceramic or other non-electrically conductive material. First and second devices 3620, 3625, respectively are electrically coupled to terminals 3640 with wire bonds 3630 or any other type of electrical interconnect such as, for example, flip-chip bumps or columns that may be used in a flip-chip application. Wirebonds 3630 may extend between device bond pads 3635 to terminals 3640, and in some cases to die pads 3615, 3627 and in other cases to device bond pads 3635 on an adjacent device.

Now referring to FIG. 37, an isometric view of electronic package 3600 is shown. Terminals 3640 and die attach pads 3615 and 3627 may be disposed on an external surface and configured to attach to a printed circuit board or other device. In further embodiments, terminals 3640 and die attach pads 3615 and 3627 may only be accessible within the inside of electronic package 3600 and other connections may be disposed on the outside of the electronic package. More specifically, some embodiments may have internal electrical routing and there may not be a one to one correlation between internal and external connections.

In further embodiments first and second devices 3620, 3625, respectively (see FIG. 36) and a top surface of package base 3610 may be encapsulated by a non-electrically conductive material, such as for example, a molding compound. Myriad other electronic packages may be used such as, but not limited to, SOIC's, DIPS, MCM's and others. Further, in some embodiments each device may be in a separate electronic package while other embodiments may have two or more electronic devices within a single package. Other embodiments may have one or more passive devices within one or more electronic packages.

In the foregoing specification, embodiments of the invention have been described with reference to numerous specific details that may vary from implementation to implementation. The specification and drawings are, accordingly, to be regarded in an illustrative rather than a restrictive sense. The sole and exclusive indicator of the scope of the invention, and what is intended by the applicants to be the scope of the invention, is the literal and equivalent scope of the set of claims that issue from this application, in the specific form in which such claims issue, including any subsequent correction.

What is claimed is:

1. An electronic device, comprising:

a monolithic semiconductor substrate including at least one layer of gallium-nitride disposed on a layer of silicon;

a plurality of flip-chip bumps;

an under-voltage lock-out circuit formed on the monolithic semiconductor substrate;

a low-side circuit formed on the monolithic semiconductor substrate, the low-side circuit comprising:

a low-side transistor including a low-side transistor control gate, a low-side source, and a low-side drain; and

a low-side transistor driver, arranged to control a conductivity state of the low-side transistor according to a first input signal; and

a high-side circuit formed on the monolithic semiconductor substrate, the high-side circuit comprising:

38

a high-side transistor including a high-side transistor control gate, a high-side source, and a high-side drain; and

a high-side transistor driver arranged to control a conductivity state of the high-side transistor according to a second input signal;

wherein the low-side drain is electrically connected to the high-side source to form a half-bridge circuit.

2. The electronic device of claim 1 wherein the at least one layer of gallium-nitride is a composite stack of III-nitrides.

3. The electronic device of claim 1 wherein the at least one layer of gallium-nitride includes a layer of aluminum gallium nitride.

4. The electronic device of claim 1 wherein the low-side transistor and the high-side transistor are enhancement-mode transistors.

5. The electronic device of claim 1 further comprising a level-shift circuit electrically coupled to the high-side transistor driver.

6. The electronic device of claim 1 wherein the electrical connection between the low-side drain and the high-side source is formed through the plurality of flip-chip bumps.

7. An electronic device comprising:

a gallium-nitride based monolithic semiconductor substrate;

a plurality of flip-chip bumps coupled to the monolithic semiconductor substrate;

an under-voltage lock-out circuit formed on the monolithic semiconductor substrate;

a low-side transistor disposed on the monolithic semiconductor substrate, the low-side transistor including a low-side transistor control gate, a low-side source, and a low-side drain wherein the low-side transistor is controlled by a low-side transistor driver circuit arranged to control a conductivity state of the low-side transistor in response to receiving a first input signal; and

a high-side transistor disposed on the monolithic semiconductor substrate, the high-side transistor including a high-side transistor control gate, a high-side source, and a high-side drain wherein the high-side transistor is controlled by a high-side transistor driver circuit arranged to control a conductivity state of the high-side transistor in response to receiving a second input signal;

wherein the low-side drain is electrically connected to the high-side source forming a switch-node of a half-bridge circuit.

8. The electronic device of claim 7 wherein the gallium-nitride based monolithic semiconductor substrate includes a composite stack of III-nitrides.

9. The electronic device of claim 7 wherein the gallium-nitride based monolithic semiconductor substrate includes a layer of aluminum gallium nitride.

10. The electronic device of claim 7 wherein the low-side transistor and the high-side transistor are enhancement-mode transistors.

11. The electronic device of claim 7 further comprising a level-shift circuit electrically coupled to the high-side transistor driver circuit.

12. The electronic device of claim 7 wherein the low-side transistor driver circuit is disposed on the monolithic semiconductor substrate.

13. The electronic device of claim 7 wherein the high-side transistor driver circuit is disposed on the monolithic semiconductor substrate.

39

14. A method of forming an electronic device, the method comprising:
 forming a monolithic semiconductor substrate comprising gallium-nitride;
 coupling a plurality of flip-chip bumps to the monolithic semiconductor substrate;
 forming an under-voltage lock-out circuit formed on the monolithic semiconductor substrate;
 forming a low-side transistor within the monolithic semiconductor substrate, the low-side transistor including a low-side transistor control gate, a low-side source, and a low-side drain wherein the low-side transistor is controlled by a low-side transistor driver circuit arranged to control a conductivity state of the low-side transistor in response to receiving a first input signal;
 forming a high-side transistor within the monolithic semiconductor substrate, the high-side transistor including a high-side transistor control gate, a high-side source, and a high-side drain wherein the high-side transistor is controlled by a high-side transistor driver circuit arranged to control a conductivity state of the high-side transistor in response to receiving a second input signal; and

40

electrically connecting the low-side drain to the high-side source to form a switch-node of a half-bridge circuit.

15. The method of claim 14 wherein the monolithic semiconductor substrate includes a composite stack of III-nitrides.

16. The method of claim 14 wherein the monolithic semiconductor substrate includes a layer of aluminum gallium nitride.

17. The method of claim 14 wherein the low-side transistor and the high-side transistor are enhancement-mode transistors.

18. The method of claim 14 further comprising forming a level-shift circuit electrically coupled to the high-side transistor driver circuit.

19. The method of claim 14 further comprising forming the low-side transistor driver circuit within the monolithic semiconductor substrate.

20. The method of claim 14 further comprising forming the high-side transistor driver circuit within the monolithic semiconductor substrate.

* * * * *