



(51) International Patent Classification:

F16B 12/26 (2006.01) F16B 5/07 (2006.01)  
F16B 5/00 (2006.01) F16B 12/10 (2006.01)  
F16B 5/06 (2006.01) F16B 12/12 (2006.01)

(21) International Application Number:

PCT/US2016/043206

(22) International Filing Date:

20 July 2016 (20.07.2016)

(25) Filing Language:

English

(26) Publication Language:

English

(30) Priority Data:

62/194,794 20 July 2015 (20.07.2015) US  
62/245,211 22 October 2015 (22.10.2015) US

(71) Applicant: **LOCKDOWEL, INC.** [US/US]; 48834 Kato Rd. Suite 110A, Fremont, California 94538 (US).

(72) Inventors: **KOELLING, Fred**; 860 Meridian Blvd. #342, Foster City, California 94404 (US). **KOELLING, Bryan**; 9855 Palisade Drive, Carmel Valley, California 93923 (US). **SAVAGE, Daniel**; 1581 Lodi Ave., San Mateo, California 94401 (US).

(74) Agents: **JACKSON, Juneko** et al.; 12 South First Street, 12th Floor, San Jose, California 95113 (US).

(81) Designated States (unless otherwise indicated, for every kind of national protection available):

AE, AG, AL, AM, AO, AT, AU, AZ, BA, BB, BG, BH, BN, BR, BW, BY, BZ, CA, CH, CL, CN, CO, CR, CU, CZ, DE, DK, DM, DO, DZ, EC, EE, EG, ES, FI, GB, GD, GE, GH, GM, GT, HN, HR, HU, ID, IL, IN, IR, IS, JP, KE, KG, KN, KP, KR, KZ, LA, LC, LK, LR, LS, LU, LY, MA, MD, ME, MG, MK, MN, MW, MX, MY, MZ, NA, NG, NI, NO, NZ, OM, PA, PE, PG, PH, PL, PT, QA, RO, RS, RU, RW, SA, SC, SD, SE, SG, SK, SL, SM, ST, SV, SY, TH, TJ, TM, TN, TR, TT, TZ, UA, UG, US, UZ, VC, VN, ZA, ZM, ZW.

(84) Designated States (unless otherwise indicated, for every kind of regional protection available):

ARIPO (BW, GH, GM, KE, LR, LS, MW, MZ, NA, RW, SD, SL, ST, SZ, TZ, UG, ZM, ZW), Eurasian (AM, AZ, BY, KG, KZ, RU, TJ, TM), European (AL, AT, BE, BG, CH, CY, CZ, DE, DK, EE, ES, FI, FR, GB, GR, HR, HU, IE, IS, IT, LT, LU, LV, MC, MK, MT, NL, NO, PL, PT, RO, RS, SE, SI, SK, SM, TR), OAPI (BF, BJ, CF, CG, CI, CM, GA, GN, GQ, GW, KM, ML, MR, NE, SN, TD, TG).

Published:

- with international search report (Art. 21(3))
- before the expiration of the time limit for amending the claims and to be republished in the event of receipt of amendments (Rule 48.2(h))

(54) Title: CLIP LOCK FASTENERS AND FASTENING SYSTEM

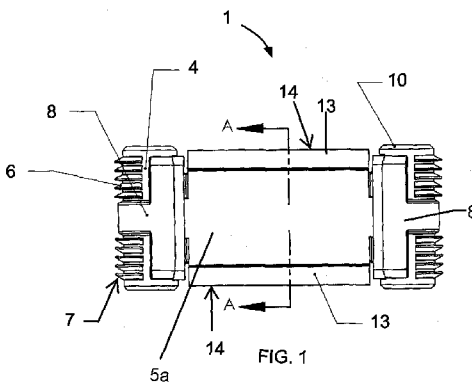

(57) Abstract: A friction fit clip fastening system that creates a firm and invisible connection between panels or substrates without the use of tools or glue, comprising a fastener and mating rout. The fastener has a clip element that allows it to clip and connect to a mating rout. Different routs are used for different embodiments of the fasteners. The rout is formed directly in the panel face or edge or formed on a substrate by a router bit that has three cutting edges. The connections made by the friction fit clip fastening system are invisible. The fasteners can be installed at the manufacturing site so the user simply clips or slides the fasteners into the appropriate slot or rout when assembling. The friction fit fastening system is easily removable from the panels making assembling and disassembling quick and easy because the fastener is made of one piece.

WO 2017/015403 A1

## CLIP LOCK FASTENERS AND FASTENING SYSTEM

Inventors: Fred Koelling, Bryan Koelling, Daniel Savage

### CROSS-REFERENCE TO RELATED APPLICATION

[0001] This application claims the benefit of U.S. Provisional Application No. 62/194,794, filed July 20, 2015 and U.S. Provisional Application No. 62/245,211, filed October 22, 2015, each of which is hereby incorporated by reference in its entirety.

### BACKGROUND OF THE INVENTION

#### 1. Field of Invention

[0002] This invention relates to fasteners and routs; more particularly, to tool-less fastening systems for furniture, cabinets, fixtures, wood, plastic, metal, and a variety of substrates. It also pertains to fasteners that use, in one format or another, a tight friction fit or snap fit as the pertinent fastening element.

#### 2. Background

[0003] Increased commercialization of ready to assemble (“RTA”) furniture and the requirement to assemble cabinets, store fixtures, and many other wood and plastic products, faster, easier and at the point of sale is driving the requirement to develop fastening systems capable of these attributes. Additionally, the increasing cost of transportation has driven case good furniture manufacturers to develop a means of shipping their products in a more condensed manner so as to reduce total cargo volume. The problem is there is no cost effective way to quickly assembly the product after shipping that is simple, sturdy, tool-less and invisible after assembly has been or is currently available in the market. While many attempts have been made to develop fasteners for this purpose, none have been commercially successful in meeting all these characteristics.

[0004] For many years the only available products used to join wood parts together were nails, glue, screws, nuts and bolts. All of these fasteners were used primarily in the furniture or cabinet manufacturing plant for assembly of their products. Furniture, cabinets, and other wood products were preassembled at the factory and delivered to the store for purchase. The first products were of simple construction and were shipped with instructions on how to screw and glue them together. As the demand for less expensive ready to assemble furniture gained in popularity the first product to make it easier to assemble was the cam-lock. A cam-lock fastener is comprised of a metal pin that screwed into the face of the board and a round metallic female component that was placed in a hole close to the edge of the opposing wood panel. The metal pin is screwed into the opposing panel face and then inserted into the opposing hole where the cam housing is located. The head on the metal pin is engaged in a circular style cam. The cam has a location for a screw driver to turn it clockwise thus connecting the pin head to the cam and turning it such that the two panels are drawn together. The female housing containing the cam element has a small indent or cleat to catch the pin and keep it from backing out and coming loose.

[0005] While cam-locks are now ubiquitous in the wood working environment and have helped the industry to further develop products that can be mass produced and shipped flat packed they have serious limitations.

[0006] The first limitation is realized during installation when a bag full of hardware to include cam-locks and other fasteners and hardware arrive with the product. The time, complications and instructions required for many people to understand how to use these products can be significant. Many people, even though experienced and skilled in using these products can take hours in putting the final product together. Cam-locks and other fasteners currently available in the market cannot be preinstalled by the manufacturer which further

complicates this process and adds considerable time for the consumer or professional installer to complete the assembly.

[0007] Another important issue is that cam-locks and screws come loose, even falling out in many cases after the assembly is completed. The assembled furniture or cabinet then begins to wobble and eventually comes completely loose or falls out. This problem is well known in the industry and necessitates most cam lock assembled furniture to be tightened up periodically to keep this from happening.

[0008] The third issue is with visibility. Furniture and cabinet manufacturers many times try to hide the fastener from visibility after assembly but this is very difficult to do in most cases. When fastener systems are visible after assembly the assumed value of the furniture is considerably less as it is both unsightly but also certifies that it was not assembled in a professionally equipped factory.

[0009] Following the invention of the cam-lock there have been several attempts to patent fastener devices that would compete with or improve on the cam-lock device. Most have failed for one reason or another. One of the common causes for failure is the impracticality of successfully installing the product using high speed commercially available machines.

[0010] As such, there is a need for a fastener which allows wood and plastic cabinet and furniture products to be flat packed and to be assembled 4 to 5 times faster than with other fastener systems currently available. Additionally the fasteners allow the manufacturer to pre-install the fasteners so there is no "bag" of hardware. The assembly only requires that the pre-installed fasteners connects to the slot in the wood and either slides or pushes the panels together. There is no need for any tools required or hours of frustration reading many pages of instructions. This new fastener results in a sturdy piece of furniture or cabinet with all fastener locations being invisible after assembly. Of considerable importance is that the

fasteners remain tightly held in place and never require periodic tightening to keep the furniture or cabinet from becoming wobbly or loosening up. Of additional importance is that the fastener is extremely economical both in its method of manufacture and in its application or insertion into the wood panels. The panels only require the use of conventional wood working tools to install. Factories or woodworking shops with the ability to drill holes in the edge of a panel and to machine or router slots in the face of a panel can easily and successfully install these fasteners.

#### SUMMARY

[0011] These features, advantages and other embodiments of the present invention are further made apparent, in the remainder of the present document, to those of ordinary skill in the art.

[0012] According to an embodiment of the present invention, there is a fastener comprising: a body, a center support section and at least a first pair of compressible clips formed on the center support section. The body having a first surface opposing a parallel second surface, a first face opposing a parallel second face, the first and second faces perpendicular to the first and second surfaces, each of the first and second surfaces terminating at a first end member and an opposing second end member. The center support section is located between the first end member and the second end member; and wherein one clip protrudes from the first surface and an opposing clip protrudes from the second surface, and the pair of clips located an equal distance away from the first face. The body may further comprise a second pair of compressible clips located an equal distance away from the second face, opposing the first pair of compressible clips. In further embodiments, each clip comprises a hook having a triangular profile along its cross-section. Each clip protrudes away

from the center support with a flat surface (a hook undercut) parallel to a face and with an inclined surface (flange) tapering toward the face.

[0013] In other embodiments of the present invention, the center support section of the fastener body further comprises an internal deflection space between the pair of compressible clips. In another embodiment, the deflection space flares out toward a respective face. The deflection space is bounded by a cantilever arm formed on the first surface side and the second surface side, the cantilever arms deflect into the deflection space when pressure is applied to the compressible clips. Two or more pairs of compressible clips may be formed on a fastener, opposing each other and/or along a same elevation, and may be divided by a center post on the center support section. In yet further embodiments of the present invention, the first and second end members may extend out perpendicularly from the second face a distance past the center support section to form a pair of posts. A portion of the outer surface of each end member or of each post may include a plurality of barbed edges. In addition, one or more of the faces of the body, including the terminating end of one or more end members or posts, may include chamfered edges.

[0014] According to another embodiment of the present invention, there is a fastening system comprising: a fastener body and a slot formed into a surface of a substrate. The fastener body comprises a first surface opposing a parallel second surface, a first face opposing a parallel second face, the first and second faces perpendicular to the first and second surfaces, each of the first and second surfaces terminating at a first end member and an opposing second end member. The fastener body further comprises a center support section located between the first end member and the second end member; and at least a first pair of compressible clips formed on the center support section, wherein one clip protrudes from the first surface and an opposing clip protrudes from the second surface, and the pair of clips located an equal distance away from the first face. The slot of the fastening system

comprises: a first end, a second end, and a depth configured with at least two slot /depth sections of different widths to correspondingly receive the compressible clips of the fastener, such that the clips compress when initially inserted into the slot through a first slot/depth section and then the clips expand to lock the fastener in place when received into a second slot/depth section. In further embodiments of the present invention, the width of the first slot/depth section transitions at a substantially right angle to the width of the second slot/depth section on opposing sides of the slot, forming an undercut surface to engage the pair of clips when received into the second slot/depth section. In another embodiment, the depth of the slot may further comprise a third slot/depth section defining an insertion chamfer for initially receiving the fastener at chamfered edges of the first face of the fastener body.

**[0015]** In yet another embodiment, the slot of the fastening system is formed as a double slot comprising: an insertion slot beginning from the first end and continuing into a keyway slot terminating at the second end; a width of the insertion slot being larger than a width of the keyway slot and configured to receive at least the first face of the fastener. The at least two slot/depth sections are located within the keyway slot such that the keyway slot slidably receives the fastener from the insertion slot or slidably releases the fastener back into the insertion slot.

**[0016]** In a further embodiment of the present invention, there is a slot formed into a surface of a substrate and configured to receive a mating fastener body, the slot comprising: a first end, an opposing second end, and a depth configured with at least a first depth section and a second depth section of different widths. The second depth section is located deeper in depth than the first depth section; and a width of the first depth section transitions to a larger width of the second depth section. In an embodiment, the width of the first depth section transitions at a right angle to a larger width of the second depth section. In another embodiment, the slot further comprises an insertion groove beginning from the first end and

continuing into a keyway groove terminating at the second end; a width of the insertion groove being larger than a width of the keyway groove and the at least first depth section and second depth section are located within the keyway groove; and the insertion groove and keyway groove each having a length to entirely receive a length of the fastener body. The slot may further comprise a chamfered insertion edge beginning from the surface of the substrate and leading into the first depth section. The keyway groove may further be substantially T-slotted. In another embodiment, the slot further comprises a pair of insertion holes, one insertion hole on the first end and another insertion hole on the second end, the diameter of the insertion holes being larger than a width of the first depth section.

[0017] In other embodiments of the present invention, the fastener comprises a symmetrically formed solid body. In embodiments, the body is made of a solid polymeric material. In other embodiments, the body is made of solid metallic material.

[0018] According to embodiments of the present invention, at least one of the faces of the fastener is configured to engage a corresponding clip lock slot which is formed into a substrate. The height dimension of the fastener body is configured specifically to match with the dimension of a routed slot in a first substrate such that when one face is inserted into the routed slot, the other face is embedded in or otherwise attached to another substrate or element. In an embodiment, when one face of the fastener is inserted into a routed slot, the remaining portion of the fastener body is inserted at the opposing face into a corresponding routed slot routed in another substrate.

[0019] In another embodiment, while a first face of the fastener is insertable into a routed slot, the remaining portion of the fastener body is inserted at an opposing second face into a substrate by pressure, for example by way of two posts extending from the second face. In another embodiment, each of the two posts has a barbed outer surface.

[0020] The fastener locks substrates together such that the substrate edges are flush against each other, revealing no portion of the fastener. The fastener and slots are essentially hidden from view when installed, resulting in a connection having an invisible look.

[0021] Additional features and benefits of the exemplary embodiment(s) of the present invention will become apparent from the detailed description, figures and claims set forth below.

#### BRIEF DESCRIPTION OF THE DRAWINGS

[0022] In order to more fully describe embodiments of the present invention, reference is made to the accompanying drawings. These drawings are not to be considered limitations in the scope of the invention, but are merely illustrative.

[0023] FIG. 1 illustrates a front view of the permanent clip lock, according to an embodiment of the present invention.

[0024] FIG. 2 illustrates a perspective view of the permanent clip lock, according to an embodiment of the present invention.

[0025] FIG. 3 illustrates a cross-sectional view, taken along section A-A of FIG. 1, of the permanent clip lock, according to an embodiment of the present invention.

[0026] FIG. 4 illustrates a top view of the permanent clip lock, according to an embodiment of the present invention.

[0027] FIG. 5 illustrates a front view of the permanent or releasable clip lock, according to an embodiment of the present invention.

[0028] FIG. 6 illustrates a perspective view of the permanent or releasable clip lock, according to an embodiment of the present invention.

[0029] FIGS. 7A, 7B illustrate a cross-sectional view (taken along section A-A of FIG. 5) and a side view respectively, of the permanent or releasable clip lock, according to an embodiment of the present invention.

[0030] FIG. 8 illustrates a top view of the permanent or releasable clip lock, according to an embodiment of the present invention.

[0031] FIG. 9 illustrates a front view of the permanent barbed clip lock, according to an embodiment of the present invention.

[0032] FIG. 10 illustrates a perspective view of the permanent barbed clip lock, according to an embodiment of the present invention.

[0033] FIG. 11A, 11B illustrate a cross-sectional view (taken along section A-A of FIG. 9) and a side view, respectively of the permanent barbed clip lock, according to an embodiment of the present invention.

[0034] FIG. 12 illustrates the top view of the permanent barbed clip lock, according to an embodiment of the present invention.

[0035] FIG. 13 illustrates a front view of a permanent or releasable barbed clip lock, according to an embodiment of the present invention.

[0036] FIG. 14 illustrates a perspective view of a permanent or releasable barbed clip lock, according to an embodiment of the present invention.

[0037] FIGS. 15A, 15B illustrate a cross-sectional view (taken along section A-A of FIG. 13) and a side view, respectively of a permanent or releasable barbed clip lock, according to an embodiment of the present invention.

[0038] FIG. 16 illustrates a top view of a permanent or releasable barbed clip lock, according to an embodiment of the present invention.

[0039] FIG. 17 illustrates a top view of the permanent clip lock or permanent barbed clip lock rout, according to an embodiment of the present invention.

[0040] FIG. 18 illustrates a perspective view of the permanent clip lock or permanent barbed clip lock rout, according to an embodiment of the present invention.

[0041] FIG. 19 illustrates a front view of the permanent clip lock or permanent barbed clip lock rout, according to an embodiment of the present invention.

[0042] FIG. 20 illustrates a cross-sectional view of FIG. 19 along Section A-A, of a permanent clip lock or permanent barbed clip lock rout, according to an embodiment of the present invention.

[0043] FIG. 21 illustrates a progression of panel assembly with the permanent clip lock, according to an embodiment of the present invention.

[0044] FIG. 22 illustrates a front view of assembled panels with the permanent clip lock, according to an embodiment of the present invention.

[0045] FIG. 23 illustrates a cross-sectional view of FIG. 22 of assembled panels with the permanent clip lock, according to an embodiment of the present invention.

[0046] FIG. 24 illustrates a perspective view progression of panel assembly with the permanent barbed clip locks, according to an embodiment of the present invention.

[0047] FIG. 25 illustrates a front view progression of assembling panels and of assembled panels with the permanent barbed clip locks, according to an embodiment of the present invention.

[0048] FIG. 26 illustrates a top view of the releasable clip lock or releasable barbed clip lock rout, according to an embodiment of the present invention.

[0049] FIG. 27 illustrates a perspective view of the releasable clip lock or releasable barbed clip lock rout, according to an embodiment of the present invention.

[0050] FIG. 28 illustrates a front view of the releasable clip lock or releasable barbed clip lock rout, according to an embodiment of the present invention.

[0051] FIG. 29 illustrates the cross-sectional side view of FIG. 28 along Section A-A, of a releasable clip lock or releasable barbed clip lock rout, according to an embodiment of the present invention.

[0052] FIG. 30 illustrates a top view of the releasable clip lock or releasable barbed clip lock rout with a router bit hole, according to an embodiment of the present invention.

[0053] FIG. 31 illustrates a perspective view of the releasable clip lock or releasable barbed clip lock rout with a router bit hole, according to an embodiment of the present invention.

[0054] FIG. 32 illustrates a front view of the releasable clip lock or releasable barbed clip lock rout with a router bit hole, according to an embodiment of the present invention.

[0055] FIG. 33 illustrates the cross-sectional side view of FIG. 32 along Section A-A, of a releasable clip lock or releasable barbed clip lock rout with a router bit hole, according to an embodiment of the present invention.

[0056] FIG. 34 illustrates a perspective view progression of panel assembly with the releasable clip lock, according to an embodiment of the present invention.

[0057] FIG. 35A illustrate a front view of two panels assembled and secured with the releasable clip lock, according to an embodiment of the present invention.

[0058] FIGS. 35B-35D illustrate a front view progression of panel disassembly with the releasable clip lock, according to an embodiment of the present invention.

[0059] FIG. 36 illustrates a perspective view panel assembly with the releasable barbed clip locks, according to an embodiment of the present invention.

[0060] FIG. 37 illustrates a perspective view panel disassembly with the releasable barbed clip locks, according to an embodiment of the present invention.

[0061] FIG. 38 illustrates a side view of the router bit, according to an embodiment of the present invention.

[0062] FIG. 39 illustrates a perspective view of the router bit, according to an embodiment of the present invention.

[0063] FIGS 40A-40C illustrate various view of the router bit, according to an embodiment of the present invention.

#### DETAILED DESCRIPTION OF SPECIFIC EMBODIMENTS

[0064] The description above and below and the drawings of the present document focus on one or more currently preferred embodiments of the present invention and also describe some exemplary optional features and/or alternative embodiments. The description and drawings are for the purpose of illustration and not limitation. Those of ordinary skill in the art would recognize variations, modifications, and alternatives. Such variations, modifications, and alternatives are also within the scope of the present invention. Section titles are terse and are for convenience only.

[0065] Embodiments of the present invention can be one solid piece of material.

Embodiments of the present invention are ideally made out of a plastic or metal composite material. Aluminum or steel may be utilized for construction with a sheet metal type design. Metal embodiments are used when more shear strength is needed for a particular structure or used for higher temperature environments so the fasteners do not plasticize. The objects upon which the fastening system may be applied are hardware, panels, substrates, other construction elements and connections, which can comprise a variety of materials including wood, plastic and/or metal alloys, composites, or combinations thereof. The fastening system uses clips **14** from a fastener and a rout **37** from a substrate or panel **34** to secure multiple substrates or panels **34** together. To make a secure connection between multiple substrates or panels **34**, the fastener comprising the locking clips **14** are pushed either by hand, or tapped with a hammer, or in some instances, already pre-installed into one substrate or panel **34** in

which case the substrate or panel **34** with the fastening system pre-applied is inserted into the rout **37** of a mating substrate or panel **34**. The clips **14** compress to allow it to be inserted into the clip slot **33** or double slot **49** of the mating substrate or panel **34**. When the clips **14** of the fastener are completely inside the rout **37** of the mating substrate or panel **34**, the clips **14** are now inside the undercut **25** and expand/return back to the initial position of the clip **14** creating a lock. The fastening system can be pre-installed (for example, at the manufacturer) before the substrates or panels **34** are connected together. The fasteners are pre-installed in one panel **34** or one substrate. No gaps are created at the connection point.

[0066] The term rout is given its ordinary meaning but can also refer to the permanent or releasable rout **37** of the clip lock fastener **1** or of the barbed clip lock fastener **2**. The releasable rout is also referred to as the double slot **49**. The permanent rout is also referred to as the clip slot **33**. The center support slot **52** can also be referred to as the first slot/depth section **52**. The undercut slot **23** can also be referred to as the second slot section **23**. The insertion/release slot **43** can also be referred to as first/insertion groove. The keyway **45** can also be referred to a second/keyway groove. The fastener **1, 2** has a stopping face **18** or the mounting face that can also be referred to as first face **18a** and the side opposing the stopping face **18** or the mounting face can also be referred to as the second face **18b**. According to an embodiment of the present invention, the clips **14** are located on each side of the fastener **1, 2** on a first surface **5a** and second surface **5b**.

[0067] **FIGS. 1-8** illustrate various embodiments of a clip lock **1** fastener (hereinafter referred to as "clip lock"). **FIGS. 1-4** illustrate an embodiment of a permanent clip lock **1**, comprising a barbed post **4**, upper barb **6**, lower barb **7**, end post **8**, insertion chamfer **10**, clip **14**, stopping face **18**, triangular support bar **22**, hook undercut **24**, clip hook **26**, cantilever arm **28**, deflection space **29**, center section **40**, flanges **13**, chasm **48**. Referring to **FIG. 1**, which illustrates a front view of a permanent clip lock, according to an embodiment of the

present invention, the permanent clip lock **1** is symmetrical about the center section **40**, has four clips **14**, upper barbs **6** and lower barbs **7**, and meant for connecting two clip slots **33** together. The length of the permanent clip lock **1** as illustrated in **FIG. 1** is about 40 millimeters, the height is about 18 millimeters, and the width is about 8 millimeters. While the embodiment illustrated in **FIG. 1-4** includes specific dimensions, it will be understood that many other sizes and dimensions of the permanent clip lock **1** can be used in conjunction with the fastening system, panels **34** and substrates. The permanent clip lock **1** can be made of a nylon material; however, other abovementioned materials can also be contemplated.

[0068] The barbed posts **4** are inserted into a barb insertion hole **39** of a clip slot **33** in a rout of a substrate (not shown, see **FIG. 17**). The insertion chamfer **10** aligns the barbed posts **4** with the barb insertion hole **39**. The upper barbs **6** and lower barbs **7** are a larger radius than the barb insertion hole **39** so the upper barbs **6** and lower barbs **7** flex upward toward the center of the end post **8** when the clip lock **1** is inserted into the clip slot **33**. The barbed posts **4** have a smaller radius than the barb insertion hole **39**; this allows room for the upper barbs **6** and lower barbs **7** to flex. The upper barbs **6** and lower barbs **7** dig into the walls of the barb insertion hole **39** to prevent the fastener from pulling back out of the clip slot **33**. The end posts **8** have a slightly larger radius than the barb insertion hole **39** and fit snug inside the barb insertion hole **39**. The interference fit stiffens and increases the sheer strength of the overall joint when two panels **34** are connected using the permanent clip lock **1**. The clips **14** grip an undercut **25** of a rout in a substrate (not shown, see **FIG. 20**) in the clip slot **33**. When tension is placed on the permanent clip lock **1** to remove the barbed post **4** from the barb insertion holes **39**, the upper barbs **6** and lower barbs **7** can only slightly flex back to their initial position before digging into the panel **34** or substrate. Since the upper barbs **6** and lower barbs **7** are securely lodged into the substrate or panel **34** when the permanent clip lock **1** is under tension, the joint remains solid and sturdy.

[0069] **FIG. 2** illustrates a perspective view of the permanent clip lock, according to an embodiment of the present invention comprising a chasm **48** and flange **13** of the clip **14**, also referred to as a tapered edge. The chasm **48** allows the clips **14** to flex inward as it is inserted into a clip channel slot **44** of rout in a substrate (not shown, see **FIG. 17**). The flange **13** is the tapered surface of the hook **26** beginning from the edge of the undercut **24**. The flange **13** guides the clip **14** into the clip channel slot **44**. The angle of the flange **13** matches the angle of an insertion chamfer **51** in a rout of a substrate (not shown, see **FIG. 17**) so the two surfaces are parallel when they come into contact. When the permanent clip lock **1** is inserted down into the clip slot **33** (not shown, see **FIG. 21**), this downward force is transferred into bending the two flexible cantilever arms **28** into the deflection space **29**. This allows the clip hooks **26** to pass a center support slot **52** in the rout (not shown, see **FIGS. 29** and **33**). According to an embodiment, each clip hook **26** has a substantially triangular profile along its cross-section. As noted, each clip hook **26** protrudes away from a first or second surface **5a, 5b** of the center support section with a flat surface **24** (a hook undercut) parallel to a face **18** and with an inclined surface **13** (flange) tapering toward the face **18**. Once fully inserted, the cantilever arm **28** springs back to its initial position and the hook undercut **24** sits flush, parallel against the undercut **25** of the clip channel slot **44**. This locks the permanent clip lock **1** to the substrate or panel **34**. Both the upper barbs **6** or lower barbs **7** and the clips **14** provide holding power to the substrate or panel **34** to fasten the permanent clip lock **1** to the substrate or panel **34**. Panels **34** with identical permanent routs **37** can be instantly fastened and locked together by the permanent clip lock **1** without the use of glue. Once each half of the permanent clip lock **1** is fully inserted into each panel **34**, the panels are permanently locked and clamped together.

[0070] **FIG. 3** illustrates a cross-sectional view of the permanent clip lock, according to an embodiment of the present invention. The clip lock **1** is inserted into the clip channel slot **44**

(not shown, see FIG. 17) to fasten the clip lock **1** to the substrate with the stopping face **18** parallel and down toward the bottom of the clip channel lock slot **44**. As the flanges **13**, which are the tapered edges of the clip hook **26**, enter the clip channel lock slot **44**, the interference between the hook undercut **24** and the clip channel slot **44** causes the cantilever arm **28** to deflect into the deflection space **29**. The deflection space **29** allows the clip hook **26** to fully enter the clip channel lock slot **44**. The hook undercut **24** prevents the clip lock **1** from pulling vertically out of the clip channel lock slot **44** and grips the undercut **25** of the clip slot **33**. The center section **40** keeps the base of the cantilever arm **28** rigid and keeps the permanent clip lock **1** in a rigid position. The triangular support bar **22** provides extra rigidity to the structure of the clip lock **1** for ease of installation and to stiffen the overall joint. The triangular support bar **22** also decreases torsion in the permanent clip lock **1** body. A mating panel **34**, substrate or second object with the clip channel slot **44** is aligned over the installed permanent clip lock **1** and is pushed down over the clip lock **1** until it snaps into position. Using the clip channel slot **44**, the permanent clip lock **1** can be installed by snapping it into the clip channel slot **44**, utilizing the function of the cantilever arm **28** and clip hook **26** and the lower barb **7**. The permanent clip lock **1** can be permanently installed in the clip channel slot **44**.

[0071] **FIG. 4** illustrates a top view of the permanent clip lock, according to an embodiment of the present invention. The stopping face **18** keeps the permanent clip lock **1** parallel in the clip channel slot **44** (not shown, see FIG. 17), allowing it to sit substantially flush against the bottom of the clip slot **33** and prevents the permanent clip lock **1** from being inserted more than about half its height into the clip slot **33**. When the stopping face **18** reaches the bottom of the clip slot **33**, the permanent clip lock **1** is fully inserted and locked to the panel **34** and is protruding about half way out of the panel **34**. A mating panel **34** containing an identical clip slot **33** can then be attached to the exposed portion of the permanent clip lock **1**.

[0072] **FIG. 5** illustrates a front view of the permanent or releasable clip lock, according to an embodiment of the present invention, having similar structure as the abovementioned clip lock **1** embodiment shown in **FIGS. 1-4**; however, in this embodiment, the clip lock **1** has a center post **11** which provides more rigidity to the clip lock **1**. The center post **11** splits the clips **14** up into four sections, so it has eight clips **14** as opposed to four. Splitting up the clips **14** decreases the pressure needed to insert the clip lock **1** into a rout **37**, making installation easier for the user. However, this decreases the surface area of the hook undercut **24** which decreases the holding power of the clips **14**. The end post **8** is elongated and is the same width as the center support slot **52** (not shown, see **FIGS. 29** and **33**) of both the clip slot **33** and a double slot **49** in a rout of a substrate (not shown, see **FIGS. 17** and **26**). The end post **8** allows the clip lock **1** to slide out of the keyway **45** and up through the insertion/release slot **43** in a rout of a substrate (not shown, see **FIG. 26**) or through the double slot **49**. It can be used with the clip slot **33** but does not have as much holding power without the upper barbs **6** and lower barbs **7**. The lack of barbs **3**, allow panels **34** to be disconnected and the fastener to be removed without damaging the substrate. This particular embodiment can be used with the clip slot **33** or releasable rout, also called the double slot **49**, further described below. When used with the double slot **49**, the user can push the clip lock **1** directly into the keyway **45** or slide the clip lock **1** from the insertion/release slot **43** into the keyway **45**.

[0073] **FIG. 6** illustrates a perspective view of the permanent or releasable clip lock, according to an embodiment of the present invention showing the top of the clip lock **1** and clip **14**. **FIGS. 7A** illustrates a cross-sectional view of the permanent or releasable clip lock, taken along section A-A of **FIG. 5**, according to an embodiment of the present invention. The center support **12** keeps the base of the cantilever arms **28** rigid and keeps the clip lock **1** in a rigid position. The deflection space **29** allows the clip hook **26** to fully enter the clip channel slot **44** (not shown, see **FIG. 17**). As shown in the embodiment, each deflection space

**29** flares out from the center toward a respective face **18a, 18b**. The hook undercut **24** prevents the clip lock **1** from pulling vertically out of the clip channel slot **44**. **FIG. 7B** illustrates a side view of the permanent or releasable clip lock, according to an embodiment of the present invention showing a substantially elongated form of the end post **8** and the insertion chamfers **10** (slanted top and bottom portion) of the end post **8**. **FIG. 8** illustrates a top view of the permanent or releasable clip lock, according to an embodiment of the present invention. The stopping face **18** when inserted into the clip channel slot **44** or the insertion/release slot **43** of a substrate (not shown, see FIG. 26), is substantially parallel with the bottom of the clip channel slot **44** or the insertion/release slot **43** so as to provide support for the clip lock **1**. When the stopping face **18** reaches the bottom of the clip slot **33** or the double slot **49**, the clip lock **1** is fully inserted and locked to the panel **34** and is protruding about half way out of the panel **34**. A mating panel **34** containing an identical clip slot **33** or double slot **49** can then be attached.

[0074] **FIGS. 9-16** illustrate different embodiments of a barbed clip lock **2** fastener (hereinafter referred to as “barbed clip lock”), comprising barbed post **4**, upper barb **6**, lower barb **7**, end post **8**, starting post **9**, insertion chamfer **10**, clip **14**, insertion chamfer **16** located on the ends of the barbed post **4**, stopping face **18**, triangular support bar **22**, hook undercut **24**, clip hook **26**, cantilever arm **28**, deflection space **29**, lower barb post **100**, and center section **40**.

[0075] **FIG. 9** illustrates a front view of the permanent barbed clip lock **2**, according to an embodiment of the present invention. This embodiment of the barbed clip lock **2** works only with the clip slot **33** as shown in **FIG. 17**. The barbed clip lock **2** is made from nylon material; however, abovementioned materials can also be contemplated. The insertion chamfers **10** align the lower barbed post **100** with the barb insertion holes **39** (not shown, see **FIG. 17**). The insertion chamfer **16** guides the starting post **9** into the barbed post holes **47**

(not shown, see **FIG. 24**). The starting post **9** are slightly smaller than 8 millimeters in diameter and are inserted by hand into two 8 millimeter diameter barbed post holes **47** drilled about 32 millimeters apart in the edge of a panel **34**. The starting post **9** holds the fastener in the barbed post holes **47** making it easier to install the barbed clip lock **2** with a hammer. The end post **8** is solid and is inserted into 8 millimeter barbed post holes **47**. The end post **8** is configured to be about 0.1 millimeters larger in diameter than the barbed post holes **47**, thus acting as a dowel in the substrate creating a very stiff and sturdy joint. The barbed posts **4** are about 32 millimeters apart from each other, which allow manual boring machines with standard 32 millimeters drill spacing to be used to drill the holes **47**. The barbed post **4** are pushed into barbed post holes **47** and do not require threading or screws to secure in place. The barbs comprising the upper barbs **6** and lower barbs **7**, are semi-circular in configuration to provide easy installation and a high hold strength without the use of glue. This allows the upper barbs **6** and lower barbs **7** to flex inward when the fastener is pushed into the clip channel slot **44** or barbed post holes **47**. The barbed post **4** is slightly smaller than the barbed post hole **47** which gives room for the barbs **3** to flex into. When made of material such as nylon, the thin triangular cross-sectional geometry of the upper barbs **6** or lower barbs **7** in relation to the size of the barbed post hole **47** and barbed clip lock **2**, allows the barbs **3**, which include the upper barb **6** and lower barb **7**, to flex easily when the barbed posts **4** are inserted into the barbed post holes **47**, and when the lower barbed posts **100** are inserted into the barb insertion holes **39** in the clip slot **33**. This decreases the insertion force needed to install the barbed clip lock **2** into the holes and reduces the risk of weakening the panel **34** or substrate. Forcing oversized, rigid barbs into holes drilled into the edge of a wood particle board panel (for example) can expand the holes and create stress cracks that can damage and weaken the substrate. Flexible barbs can therefore have larger radii than rigid barbs in relation to the hole size. The larger radii create more interference between the barbs and the

holes which increase the holding strength of the barbed clip lock **2** to the panel **75** or substrate. The lower barbs **7** are a larger radius than the barb insertion hole **39** so they flex upward toward the center of the end post as the barbed clip lock **2** is inserted into the clip channel slot **44**. The lower barbs **7** dig into the walls of the barb insertion hole **39** to prevent the fastener from pulling back out of the rout **37**, creating a much stronger joint. The end post **8** aids in substantially aligning opposing panels **34** by meeting the clip channel slot **44** with the barb insertion hole **39** of the panels **34**. The upper barb **6** cut into the barbed post holes **47** in order to secure the fastener to the panel **34**. The clip **14** clips into the clip channel slot **44**.

[0076] **FIG. 10** illustrates a perspective view of the permanent barbed clip lock, according to an embodiment of the present invention illustrating the cylindrical configuration of the barbed post **4** and the semi-circular shape of the upper barb **6** and lower barb **7** and the slanted edge of the clip **14** called the flanges **13**. **FIG. 10** also illustrates the substantially even surface of the hook undercut **24** located on the top edge of the clip **14**.

[0077] **FIG. 11A, 11B** illustrate a cross-sectional view and side view respectively, of the permanent barbed clip lock, according to an embodiment of the present invention. **FIG. 11A** illustrates a cross-sectional view at A-A of **FIG. 9**, having a clip hook **26** that pushes against the insertion chamfer **51** on the clip slot **33** (not shown, see **FIG. 17**) causing the cantilever arm **28** to flex inward into the deflection space **29**. Once fully inserted into the clip channel slot **44**, the cantilever **28** arm springs back into its original position. The hook undercut **24** aligns with the undercut **25** on the clip channel slot **44** creating a non-removable snap joint. The barbed clip lock **2** is inserted into the clip channel slot **44** of the rout **37** (not shown). **FIG. 11B** illustrates a side view of the permanent barbed clip lock **2** shown in **FIG. 11A**.

[0078] **FIG. 12** illustrates a top view of the permanent barbed clip lock, according to an embodiment of the present invention. The permanent barbed clip lock **2** comprises a

stopping face **18** (or **18b**), which when the barbed posts **4** are inserted into the barbed post holes **47**, the stopping face **18b** is substantially flushed against the surface of the panel **34** or substrate once fully inserted (not shown, see FIG. 24). A mating panel **34** containing an identical clip slot **33** can then be attached to the portion of the barbed clip lock **2** that is protruding (first face **18b** side) from the first panel **34** or substrate (not shown, see FIG. 24).

[0079] **FIG. 13** illustrates a front view of the permanent or releasable barbed clip lock, according to an embodiment of the present invention. This embodiment of the barbed clip lock **2** works with both the permanent and releasable rout. The permanent rout, also called the clip slot **33** as shown in **FIG. 17** and the releasable rout, called the double slot **49** as shown in **FIGS. 26** and **30**, are further described below. This embodiment of **FIG. 13** has similar structures as the abovementioned barbed clip lock **2** embodiment shown in **FIGS. 9-12**; however, in this embodiment, the barbed clip lock **2** has a center post **11** which provides more rigidity to the clip lock **1**. The center post **11** splits the clips **14** up into two sections, so it has four clips **14** as opposed to two. Splitting up the clips **14** decreases the pressure needed to insert the barbed clip lock **2** into a rout, making installation easier for the user. However, this decreases the surface area of the hook undercut **24** which decreases the holding power of the clips **14**. It also does not have the lower barb **7**. Not having the lower barb **7** allows the barbed clip lock **2** to slide to the insertion/release slot **43** of the double slot **49**. This particular embodiment can be used with the clip slot **33** or double slot **49**, further described below. The lower portion of the end post **8** is elongated and is the same width as the center support slot **52** of both the clip slot **33** (not shown, see FIG. 20) and double slot **49** (not shown, see FIG. 29 and FIG. 33). Though it does not provide as much stability as the end post **8** of the embodiment shown in **FIG. 9**, this embodiment allows the barbed clip lock **2** to slide out of the keyway **45** and up through the insertion/release slot **43** or the double slot **49**. Alternatively, the user can push the barbed clip lock **2** directly into the keyway **45** rather than

sliding the barbed clip lock **2** from the insertion/release slot **43** into the keyway **45**. It can be used with the clip slot **33** but does not have as much holding power without the lower barbs **7**. The lack of lower barbs **7**, however allow panels **34** to be disconnected and the fastener to be removed without damaging the substrate. The difference is that the clips **14** are divided by the center post **11** into two separate sections so it has four clips **14** as opposed to two. The barbs **3** and barbed posts **8** function the same way as the lower barbs **7** and lower barb post **100** of **FIG. 9**.

[0080] **FIG. 14** illustrates a perspective view of the permanent or releasable barbed clip lock, according to an embodiment of the present invention, illustrating the cylindrical configuration of the barbed post **4** and the semi-circular shape of the barb **3**. **FIG. 14** also illustrates the substantially even surface of the hook undercut **24**. **FIGS. 15A, 15B** illustrate a cross-sectional view and side view respectively, of the permanent or releasable barbed clip lock, according to an embodiment of the present invention. The embodiment shown in **FIG. 15A** is similar to the embodiment of **FIG. 11A** as described above; however, the embodiment of **FIG. 15A** has the center support **12** which keeps the barbed clip lock **2** in a rigid position. **FIG. 15B** illustrates that the end post **8** is more narrow than the barbed post **4** comprising the barbs **3** and that the end post **8** is about the same length as the barbed post **4**.

[0081] **FIG. 16** illustrates a top view of the permanent or releasable barbed clip lock, according to an embodiment of the present invention comprising a stopping face **18**, which when the barbed post **4** are inserted into the barbed post holes **47**, the stopping face **18** (face **18b**) is substantially flushed against the surface of the panel **34** or substrate once fully inserted. A mating panel **34** containing a clip slot **33** or double slot **49** can then be attached to the portion of the barbed clip lock **2** that is protruding (first face **18b**) from the first panel **34** or substrate.

[0082] FIG. 17 illustrates a top view of the permanent clip lock or permanent barbed clip lock rout, also called a clip slot 33, comprising barb insertion holes 39, clip channel slot 44, and insertion chamfer 51 according to an embodiment of the present invention. The clip slot 33 is used with the embodiments of the clip lock 1 shown in FIGS. 1-4 and the barbed clip lock 2 shown in FIGS. 9-12. For the clip lock 1, routing is required on surfaces of two separate panels 34 to connect them together and to create a solid joint between the mating surfaces with the clip lock 1. For the barbed clip lock 2 routing is only required on the surface of a panel 34 or substrate and drilling is required on the surface of another panel 34 to connect them together and create a solid joint between the mating surfaces with the barbed clip lock 2. The distance from center to center of the barb insertion holes 39 is about 32 millimeters. The diameter of each barb insertion hole 39 is about 8 millimeters. The depth range of the clip slot 33 is about 10.5 to about 10.75 millimeters. Other dimensions are possible. The clip slot 33 can be made in any location on the panel 34, such as the edges, faces of panels 34 or substrates so that the fasteners can connect edges to edges, faces to faces or edges to faces. As such, a special configuration of the fastener is not required.

[0083] The barb insertion holes 39 receives the lower barb 7 of the clip lock 1 or the lower barb 7 of the barbed clip lock 2 when it is inserted into the clip channel slot 44. The insertion chamfer 51 is an angled cut that matches the angle of the clip hook 26 of the clip lock 1 or the barbed clip lock 2. As the clip lock 1 or barbed clip lock 2 is inserted into the clip channel slot 44, the clip hooks 26 push against the insertion chamfers 51 causing the flexible cantilever arms 28 to flex inward into the deflection space 29. Once fully inserted into the clip slot 33, the flexible cantilever arm 28 springs back into its original position. The hook undercut 24 matches up with the undercut 25 on the clip slot 33 creating a non-removable snap joint. The undercut 25 is located in the clip channel slot 44 (not shown, see FIG. 20).

[0084] **FIG. 18** illustrates a perspective view of the permanent clip lock or permanent barbed clip lock rout, also called a clip slot **33**, according to an embodiment of the present invention located on the face of a panel **34**. **FIG. 19** illustrates a front view of the permanent clip lock or permanent barbed clip lock clip slot **33**, according to an embodiment of the present invention showing phantom lines of the rout **37** and how it is routed in the panel **34** or substrate.

[0085] **FIG. 20** illustrates the cross-sectional side view of **FIG. 19** along Section A-A, of a permanent clip lock or permanent barbed clip lock rout, according to an embodiment of the present invention. The cross section illustrates a profile of the clip channel slot **44** having a undercut **25** that aligns with the hook undercut **24** of the fastener, creating a non-removable snap joint. The rout **37** is straight and t-slotted and all routs or slots are cut with a router using router bit **62** (not shown, see **FIG. 38**) **FIG. 21** illustrates a panel assembly with the permanent clip lock **1**, according to an embodiment of the present invention comprising the steps of inserting the clip lock **1** into the clip slot **33**, comprising the clip channel slot **44** of the first panel **34**, insertion chamfer **51**, and barb insertion holes **39**. Once the clip **14** grips the undercut **25** in the clip slot **33**, the exposed top portion of the clip lock **1** is ready to be inserted into a mating panel **34** having a clip slot **33**. The mating panel **34** is aligned with the exposed end of the clip lock **1** so that the barbed posts **4** are aligned with the barb insertion hole **39** and the clips **14** are aligned with the clip channel slot **44**. Lastly, the two panels **34** snap together to create a permanent joint. This fastening system allows for connections and fasteners to be hidden, therefore appearing invisible and aesthetically pleasing and clean. Once the panels **34** are fastened together with the clip lock **1**, the two mating surfaces are permanently and solidly clamped together without the use of tools or glue.

[0086] **FIG. 22** illustrates a front view of assembled panels **34** with the permanent clip lock **1**, according to an embodiment of the present invention, showing about half of the clip lock **1**

located in the clip channel slot **44**, shown in phantom lines of one panel **34** and half of the clip lock **1** located in the clip channel slot **44** of the mating panel **34**. As a result of this fastening system, the joints are invisible and sturdy because the connection points are hidden within the panel **34** or substrate.

[0087] **FIG. 23** illustrates a cross-sectional view of **FIG. 22**, of assembled panels **34** with the permanent clip lock **1**, illustrating how the clip lock **1** connects the two panels **34** together creating a flush surface by locking the two permanent routs **37** together. The clip hooks **26** grip the undercut **25** in the clip slot **33**. The clip slot **33** can also be made on various different substrates such as hinges, drawer slides, decorative sconces, castors, closet rod supports, or decorative wood trim and the like.

[0088] **FIG. 24** illustrates a panel assembly with the permanent barbed clip locks **2**, according to an embodiment of the present invention. The barbed clip lock **2** has two barbed posts **4** that are inserted into two 8 millimeter barbed post holes **47** drilled about 32 millimeters apart on the edge of the panel **34**. The barbed post holes **47** are drilled/bored on equipment such as a boring machine. Once the barbed clip lock **2** is secure in the panel **34**, it is pushed into the clip channel slot **44** of a mating panel **34**. The side comprising the barbed post **4** of the barbed clip lock **2** would typically be inserted into the thin edge of a panel **34** having pre-drilled barbed post holes **47** and the side comprising the clips **14** is connected to the face of another panel **34** having permanent routs **37** as shown.

[0089] **FIG. 25** illustrates a front view of assembling and assembled panels with the permanent barbed clip locks, showing one panel in the insertion position with the upper barbed post **4** in the barbed post holes **47** in phantom lines, according to an embodiment of the present invention. Once the barbed clip locks **2** are secure, the lower portion of the barbed clip lock **2** having lower barb **7** are inserted into a clip channel slot **44** of a mating panel **34** and locked into place. As described, the fastening system allows for flexibility as

edges of panels or substrates or faces of panels or substrates can be connected together.

According to an embodiment of the present invention, the permanent rout **37** can be easily machine routed on any surface using router bit **62**, and the barbed post holes **47** (not shown, see **FIG. 24**) can be drilled using standard drilling equipment with an 8 millimeter diameter drill bit. The clip lock **1** and barbed clip lock **2** can align panels **34** together as designed if the barbed post holes **47** and routs **37** or **49** (not shown, see **FIG. 26 and 30**) are machined in the specified locations.

[0090] **FIG. 26** illustrates a top view of the releasable clip lock or releasable barbed clip lock rout, also called a double slot **49**, according to an embodiment of the present invention comprising an insertion chamfer **51**, keyway **45**, insertion/release slot **43**. The double slot **49** can be used with the clip locks shown in **FIGS. 5-8** and **FIGS. 13-16**. The stopping face **18** of the clip lock **1** or the bottom portion of the barbed clip lock **2** is inserted into insertion/release hole **43** first and parallel to the panel **34**. The keyway **45** is the section of the double slot **49** that the clip lock **1** or barbed clip lock **2** snaps into to secure the clip lock **1** or barbed clip lock **2**. The clip lock **1** or barbed clip lock **2** can either snap into the keyway **45** in the same manner as the permanent rout **37**, or it can be inserted in the insertion/release slot **43** and slid horizontally. The insertion/ release slot **43** provides a clear opening for the clip lock **1** or barbed clip lock **2** to be inserted into without any interference with the double slot **49** and the clip hooks **26**. Once the clip lock **1** or barbed clip lock **2** reach the bottom of the double slot **49**, it can be slid into the keyway **45** and the hook undercut **24** slides under the undercut **25** which locks the clip lock in place (not shown, see **FIG. 29**). The clip lock **1** and barbed clip lock **2** cannot pull up out of the double slot **49**, but it can still be released by sliding back toward the insertion/release slot **43** where it can be easily removed from the panel **34** or substrates. This allows panels fastened with the releasable clip locks **1** or barbed clip lock **2** and routs double slot **49** to be easily detached with a sliding motion as described

in **FIGS. 34-37**. The insertion chamfer **51** helps guide the clip lock **1** or barbed clip lock **2** into the keyway **45** to flex the cantilever arms **28** inward.

[0091] **FIG. 27** illustrates a perspective view of the releasable clip lock **1** or releasable barbed clip lock **2** double slot **49** located on the face of a three dimensional panel **34**, according to an embodiment of the present invention. **FIG. 28** illustrates a front view of the double slot **49**, according to an embodiment of the present invention showing phantom lines of the rout **37** to illustrate the shape of the rout **37** when routed in the panel **34** or substrate. The insertion/release slot **43** is where the user inserts the clip lock **1** or barbed clip lock **2**. Once the stopping face **18** of the clip lock **1** or the bottom side of the barbed clip lock **2** is substantially flush against the panel **34**, the clip lock **1** or barbed clip lock **2** is then slid horizontally along the undercut slot **23** until the hook undercut **24** is substantially flush against the undercut **25**. The clip lock **1** can also snap directly down into the keyway **45**. The center support **12** fits snug in the center support slot **52**. **FIG. 29** illustrates the cross-sectional view of **FIG. 28** along Section A-A, of a releasable clip lock **1** or releasable barbed clip lock **2** double slot **49**, having an undercut **25**, undercut slot **23**, insertion chamfer **51** and center support slot **52**. The insertion chamfer **51** is located at the top section of the rout **37** and the undercut **25** is located at the bottom section of the rout **37**. The center support slot **52** is located between the insertion chamfer **51** and the undercut **25**. The rout **37** is straight and t-slotted and the routing is done with a CNC router.

[0092] **FIG. 30** illustrates a top view of the releasable clip lock **1** or releasable barbed clip lock **2** rout **37**, also called a double slot **49**, with a router bit hole **35**, according to an embodiment of the present invention. The double slot **49** is routed with a router bit hole **35**, insertion chamfer **51**, keyway **45**, insertion/release slot **43**. This embodiment of the releasable clip lock **1** or releasable barbed clip lock **2** rout **37** works with the embodiments of the clip lock **1** and barbed clip lock **2** shown in **FIGS. 5-8** and **FIGS. 13-16**. This

embodiment is the same as the double slot **49** shown in **FIG. 26**; however, this embodiment has an additional feature called the router bit hole **35**, which the router bit **62** cuts during the routing process. The clip lock **1** or barbed clip lock **2** can either snap into the keyway **45** in the same manner as the permanent rout **37**, or it can be inserted in the insertion/release slot **43** and slid horizontally. The insertion/ release slot **43** provides a clear opening for the clip lock **1** or barbed clip lock **2** to be inserted into without any interference with the double slot **49** and the clip hooks **26**. Once the clip lock **1** or barbed clip lock **2** reaches the bottom of the rout **37**, it can be slid into the keyway **45** making the hook undercut **24** slide under the undercut **25** locking the fastener in place (not shown, see **FIG. 33**). The clip lock **1** or barbed clip lock **2** cannot pull up out of the double slot **49**, but it can still be released by sliding back toward the insertion/release hole **43** where it can be easily removed from the panel **34** or substrates. This allows panels **34** fastened with the releasable clip locks **1** or barbed clip locks **2** and double slot **49** to be easily detached with a sliding motion as described in **FIGS. 34-37**. The clip lock **1**, and barbed clip lock **2** can also snap directly into the keyway **45**.

[0093] **FIG. 31** illustrates a perspective view of the double slot **49** with a router bit hole **35**, located on the face of a three dimensional panel **34** according to an embodiment of the present invention. **FIG. 32** illustrates a front view of the double slot **49** with a router bit hole **35**, according to an embodiment of the present invention showing phantom lines of the rout **37** to illustrate the shape of the rout **37** when routed in the panel **34** or substrate. The insertion/release slot **43** is where the user inserts the clip lock **1** or barbed clip lock **2**. Once the stopping face **18** of the clip lock **1** or the bottom side of the barbed clip lock **2** is substantially flush against the panel **34**, the clip lock **1** or barbed clip lock **2** is then slid horizontally along the undercut slot **23** until the hook undercut **24** is substantially flush against the undercut **25**. The center support **12** fits snug in the center support slot **52**. **FIG. 33** illustrates the cross-sectional view of **FIG. 32** along Section A-A, of the double slot **49**

with a router bit hole **35**, having an undercut **25**, undercut slot **23**, insertion chamfer **51** and center support slot **52** according to an embodiment of the present invention. The insertion chamfer **51** is located at the top section of the rout **37** and the undercut **25** is located at the bottom section of the rout **37**. The center support slot **52** is located between the insertion chamfer **51** and the undercut **25**. The rout **37** is straight and t-slotted and the routing is done with a router.

[0094] **FIG. 34** illustrates a panel assembly with the releasable clip lock **1**, according to an embodiment of the present invention having a double slot **49** and clip lock **1**. The double slot **49** is a releasable rout **37** that is compatible with the clip locks **1** illustrated in **FIGS. 5-8** and **FIGS. 13-16**. The clip lock **1** is pushed into the keyway **45** of the double slot **49** located on a panel **34**. The double slot **49** can have the router bit hole **35** or not have the router bit hole **35**. The mating panel **34** comprises a double slot **49** and the keyway **45** portion is aligned with the portion of the clip lock **1** that is exposed. Once the keyway **45** of the mating panel **34** is aligned with the exposed portion of the clip lock **1**, the mating panel **34** is pushed down to connect the panels **34** together. The clip lock **1** can also fasten panels **34** and substrates together by inserting the clip lock **1** into the insertion/release slot **43** and then aligning the insertion/release slot **43** of the mating panel to the exposed portion of the clip lock **1**. Once the panels **34** are aligned, then the user pushes the panels **34** in opposing directions until the clip lock **1** slides into the keyway **45** and connects the two panels **34** together.

[0095] **FIG. 35A** illustrates two panels assembled and secured with the releasable clip lock, according to an embodiment of the present invention. There are two panels **34** connected to each other by the clip lock **1** as the clip lock **1** is snapped in the keyway **45** of each double slot **49**. The insertion/release slots **43** of both panels **34** are empty because the clip lock **1** is occupying the keyway **45**. **FIGS. 35B-35D** illustrate a panel disassembly with the releasable clip lock **1**, according to an embodiment of the present invention. To disassemble the

fastening system, the user slides both mating panels **34** in opposing directions towards the insertion/release slot **43**, as shown in **FIG. 35B**. When this occurs, the keyway **45** slides away from the clip lock **1** and the hook undercut **24** slides from under the undercut **25** of the clip hook **26**. **FIG. 35C** and **FIG. 35D** illustrate that once the clip lock **1** is in the insertion/release slot **43**, the top panel **34** can be removed, then the bottom panel **34** can also be removed without damaging the substrate or panel **34** or clip lock and can therefore be reconnected as before.

[0096] **FIG. 36** illustrates a panel assembly with the releasable barbed clip locks **2**, according to an embodiment of the present invention having barbed post holes **47** drilled on the edge of a panel **34** (not shown, see **FIG. 24**). The barbed clips locks **2** compatible with this releasable barbed clip lock **2** system are the embodiments shown in **FIGS. 13-16**. Once the barbed clip lock **2** are inserted into the barbed post holes **47**, a mating panel **34** having a double slot **49** is aligned with the exposed portion of the barbed clip lock **2**. The barbed clip lock **2** is pushed into the keyway **45** of the double slot **49** located on a mating panel **34**. The double slot **49** can have the router bit hole **35** or not have the router bit hole **35**. The barbed clip lock **2** can also fasten panels **34** and substrates together by inserting the exposed portion of the barbed clip lock **2** into the insertion/release slot **43** and then pushing the panel **34** into the keyway **45** of the mating panel **34**.

[0097] **FIG. 37** illustrates a panel disassembly with the releasable barbed clip locks **2**, according to an embodiment of the present invention. To disassemble the fastening system, the panel **34** having the barbed post holes **47** is slid towards the insertion/release slot **43**, then the panel **34** is lifted and released.

[0098] **FIG. 38** illustrates a side view of the router bit **62**, according to an embodiment of the present invention comprising a shank **53**, chamfer cutter **54**, slot cutting edge **56A** and **56B**,

plunge cutting edge **58**, and retract cutting edge **60**. There are four cutting edges, the plunge cutting edge **58**, chamfer cutter **54** and retract cutting edge **60**, slot cutting edge **56**.

[0099] The following routing description applies to the permanent rout **37**. The plunge cutting edge **58** can plunge cut a hole into the face of a panel **34** by moving about 90 degrees down towards the face and rotating clock-wise as it plunges. Once the router bit **62** reaches the appropriate depth, the slot cutting edge **56A**, slot cutting edge 2 **56B** start as the router bit **62** moves horizontally along the panel **34** creating the rout **37**. This step also creates the chamfer edges along the rout **37**. Once the router bit **62** reaches the appropriate length, it retracts upward away from the panel **34** as the retract cutting edge **60** creates a smooth hole **39** up through the surface. This retract cutting edge **60** prevents the panel **34** from chipping and thus destroying the rout **37**. The shank **53** provides the router bit **62** structure and support and is about 0.5 inches in diameter which is the end that is clamped into a router collet. The slot cutting edge **56A** and **56B** are the cutting edges that remove material of the substrate as the router bit **62** moves horizontally while cutting the rout **37** and creating the undercut **25** and center support slot **52** of the clip lock.

[0100] For routing the double slot 49, the chamfer cutter 54 chamfers the edges of the keyway 45 to create the insertion chamfer 51. The plunge cutting edge 58 can plunge cut a hole into the face of a panel 34 by moving about 90 degrees down towards the face and rotating clock-wise as it plunges. Once the router bit 62 reaches the appropriate depth, the routing starts as the router bit 62 moves horizontally along the panel 34 creating the rout 37. The slot cutting edge 56A routs the undercut 25 of the double slot 49. The slot cutting edge 56B also routs the insertion/release slot 43 of the double slot 49. Once the router bit 62 reaches the appropriate length, it retracts upward away from the panel 34. The router bit 62 is used to rout all the above mentioned routs 37. The router bit 62 can be made from high speed steel or solid carbide. It can also be carbide tipped or diamond tipped.

[0101] FIG. 39 illustrates a perspective view of the router bit 62, according to an embodiment of the present invention illustrating the router bit 62 having a cylindrical shape. It also shows a direct view of the retract cutting edge 60 and the slot cutting edge 56B. FIG. 40A further illustrates a bottom perspective view the router bit 62 having a plunge cutting edge 58. FIG. 40B further illustrates a side view the router bit 62 having chamfer cutter 54, slot cutting edge 56A, and a slot cutting edge 2 56B. FIG. 40C further illustrates a top perspective view of the router bit 62 having a retract cutting edge 60.

[0102] According to embodiments of the present invention, the embodiments of the fasteners described herein may have a pull force of about 100 pounds and a sheer force of over 100 pounds. However, other forces are possible as the pull force and sheer force may change depending on the material of the substrate or panel 34. While the embodiments described above include specific dimensions, it will be understood that many other sizes and dimensions of the clip lock 1 and barbed clip lock 2 can be used in conjunction with the fastening system, panels 34 and substrates. In embodiments of the present invention, the fastener comprises a symmetrically formed solid body. In embodiments, the body is made of

a solid polymeric material or a non-metal material. In other embodiments, the body is made of solid metallic material.

**[0103]** Throughout the description and drawings, example embodiments are given with reference to specific configurations. It will be appreciated by those of ordinary skill in the art that the present invention can be embodied in other specific forms. Those of ordinary skill in the art would be able to practice such other embodiments without undue experimentation. The scope of the present invention, for the purpose of the present patent document, is not limited merely to the specific example embodiments or alternatives of the foregoing description.

## CLAIMS

What is claimed is:

1. A fastener comprising:
  - a body having a first surface opposing a parallel second surface, a first face opposing a parallel second face, the first and second faces perpendicular to the first and second surfaces, each of the first and second surfaces terminating at a first end member and an opposing second end member;
    - a center support section located between the first end member and the second end member;
    - at least a first pair of compressible clips formed on the center support section, wherein one clip protrudes from the first surface and an opposing clip protrudes from the second surface, and the at least first pair of compressible clips located an equal distance away from the first face.
2. The fastener of claim 1, wherein the body is symmetrically formed and further comprises a second pair of compressible clips located an equal distance away from the second face, and opposite the at least first pair of compressible clips.
3. The fastener of claim 1, wherein each clip comprises a triangular profile hook along a cross-section, such that each clip protrudes away from the center support section with an inclined surface tapering toward the first face.
4. The fastener of claim 2, wherein each clip comprises a hook having a triangular profile along a cross-section,
  - such that each clip of the first pair of compressible clips protrudes away from the center support section with a flat surface parallel to the first face, and with an inclined surface tapering toward the first face; and
  - such that each clip of the second pair of compressible clips protrudes away from the center support section with a flat surface parallel to the second face, and with an inclined surface tapering toward the second face.

5. The fastener of claim 1, further comprising an internal deflection space inside the center support section between the at least first pair of compressible clips, wherein the deflection space is bounded by a cantilever arm formed on the first surface side and the second surface side, each cantilever arm deflects into the deflection space when pressure is applied to the at least first pair of compressible clips.
6. The fastener of claim 1, further comprising at least a second pair of compressible clips positioned along a same elevation as the first pair of compressible clips, the first pair and the second pair of compressible clips divided by a center post on the center support section.
7. The fastener of claim 1, wherein at least the first face comprises a chamfered edge located where the first face transitions to the first surface and another chamfered edge located where the first face transitions to the second surface.
8. The fastener of claim 1, wherein the first end member and second end member each comprises a plurality of barbed edges along a portion of an outer surface of the respective end members.
9. The fastener of claim 1, wherein the first end member and second end member each extend out perpendicularly from the second face at a distance past the center support section to each form a post.
10. The fastener of claim 9, wherein the first end member and second end member each comprises a plurality of barbed edges along a portion of an outer surface of the respective end members near the first face.
11. The fastener of claim 9, wherein each post comprises a plurality of barbed edges located on a portion of an outer surface of each post.
12. The fastener of claim 9, wherein each post comprises a substantially cylindrical form and comprises a chamfered edge along an outer diameter nearest a terminating end face of the post.

13. A fastening system comprising:

a fastener body having a first surface opposing a parallel second surface, a first face opposing a parallel second face, the first and second faces perpendicular to the first and second surfaces, each of the first and second surfaces terminating at a first end member and an opposing second end member;

a center support section located between the first end member and the second end member;

at least a first pair of compressible clips formed on the center support section, wherein one clip protrudes from the first surface and an opposing clip protrudes from the second surface, and the at least first pair of compressible clips located an equal distance away from the first face; and

a slot formed into a surface of a substrate, the slot comprising:

a first end, a second end, and a depth configured with at least two depth sections of different widths to correspondingly receive the compressible clips, such that the compressible clips compress when initially inserted into the slot through a first depth section and then the compressible clips expand to lock the fastener body in place when received into a second depth section.

14. The fastening system of claim 13, wherein a width of the first depth section transitions at substantially a right angle to a width of the second depth section on opposing sides of the slot, forming an undercut surface to engage the at least first pair of compressible clips when received into the second depth section.

15. The fastening system of claim 13, wherein at least the first face of the fastener body comprises a chamfered edge located where the first face transitions to the first surface and another chamfered edge located where the first face transitions to the second surface; and

the depth of the slot further comprising a third depth section defining an insertion chamfer for initially receiving the fastener body at the chamfered edges of the first face.

16. The fastening system of claim 13, wherein the slot is formed as a double slot comprising:
- an insertion slot beginning from the first end and continuing into a keyway slot terminating at the second end; a width of the insertion slot being larger than a width of the keyway slot and configured to receive at least the first face of the fastener body; and
  - the at least two depth sections are located within the keyway slot such that the keyway slot slidingly receives the fastener body from the insertion slot or slidingly releases the fastener body back into the insertion slot.
17. A slot formed into a surface of a substrate and configured to receive a mating fastener body, the slot comprising:
- a first end, an opposing second end, and a depth configured with at least a first section and a second section of different widths;
  - the second section located deeper in depth than the first section; and
  - a width of the first section transitions to a larger width of the second section.
18. The slot of claim 17, further comprising:
- an insertion groove beginning from the first end and continuing into a keyway groove terminating at the second end;
  - a width of the insertion groove being larger than a width of the keyway groove and the at least first section and second section are located within the keyway groove; and
  - the insertion groove and keyway groove each having a length to entirely receive a length of the fastener body.
19. The slot of claim 17, further comprising a chamfered insertion edge beginning from the surface of the substrate and leading into the first section.
20. The slot of claim 17, further comprising a pair of insertion holes, one insertion hole on the first end and another insertion hole on the second end, a diameter of each insertion hole being larger than a width of the first section.

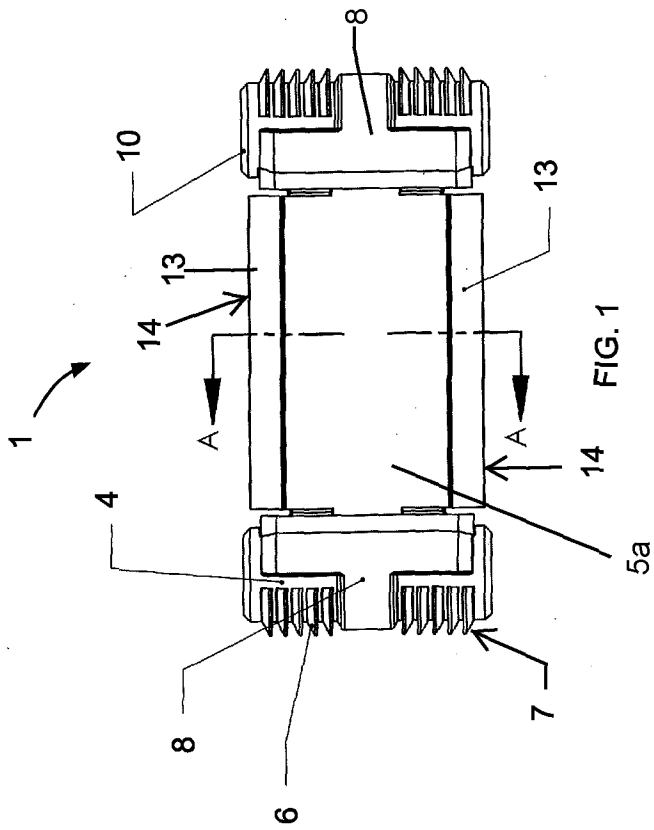

FIG. 1

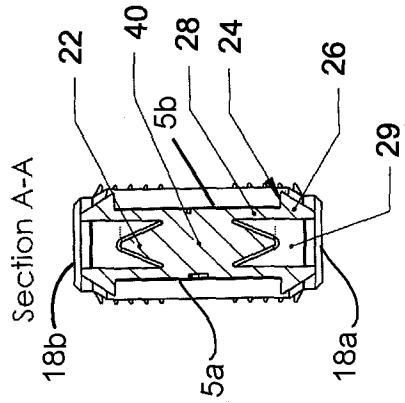

FIG. 3

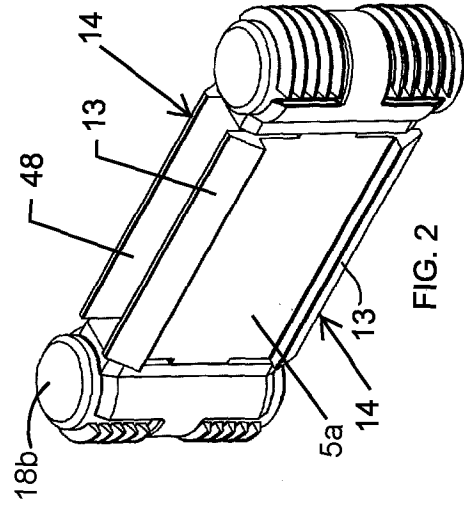

FIG. 2

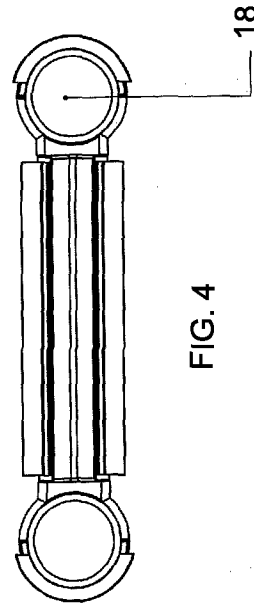

FIG. 4

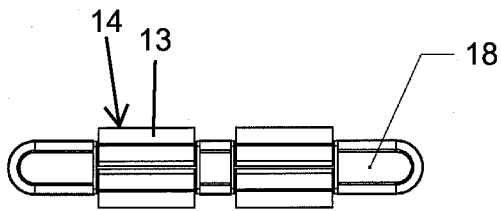

FIG. 8

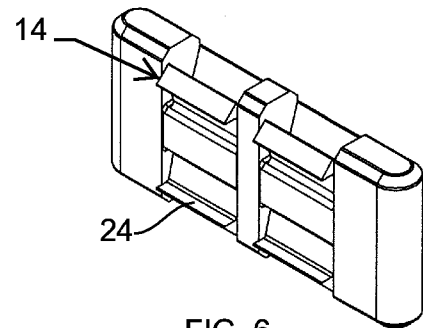

FIG. 6

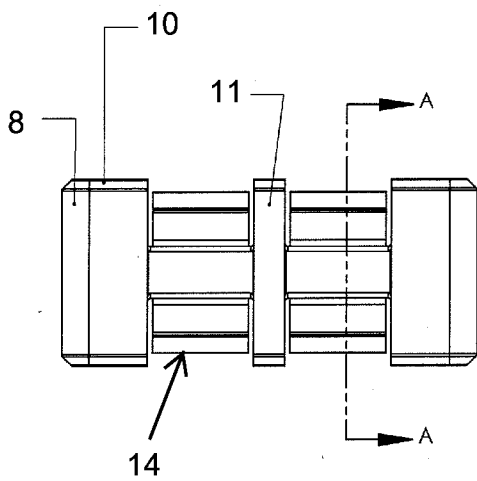

FIG. 5

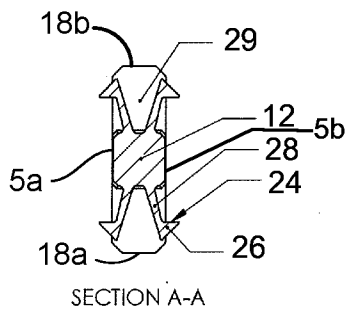

FIG. 7A

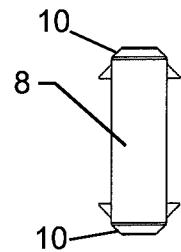

FIG. 7B

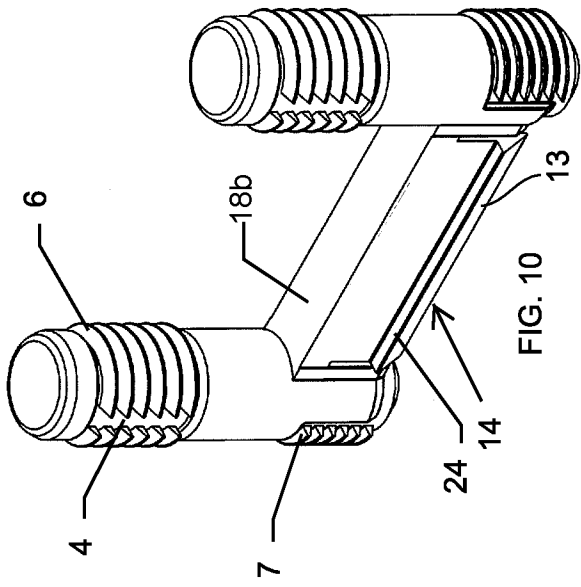

FIG. 10

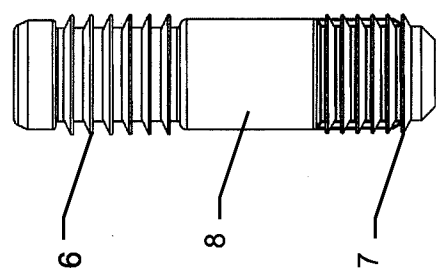
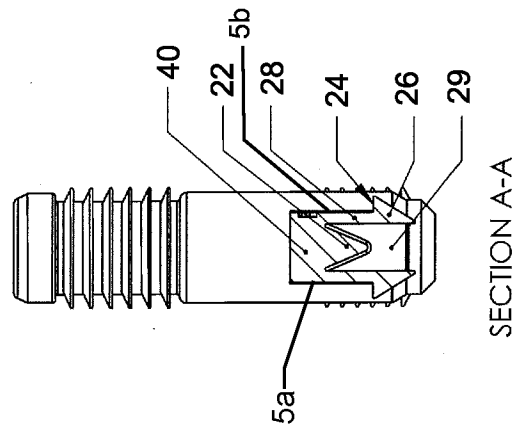

FIG. 11B



SECTION A-A

FIG. 11A

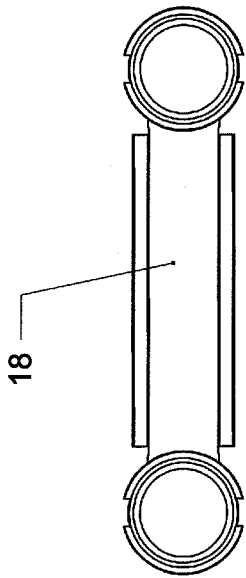

FIG. 12

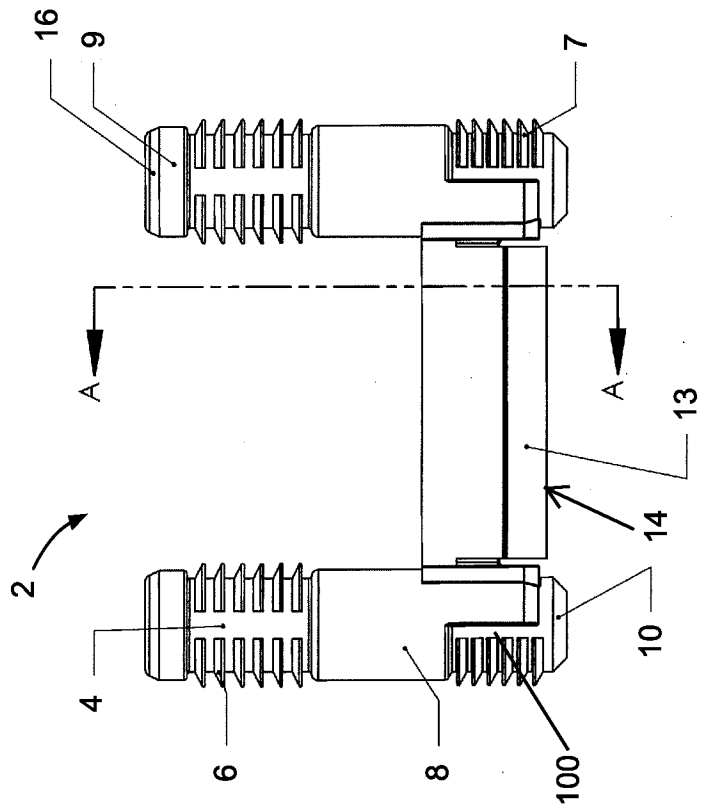

FIG. 9

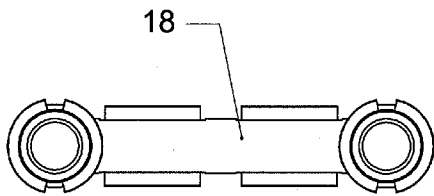

FIG. 16

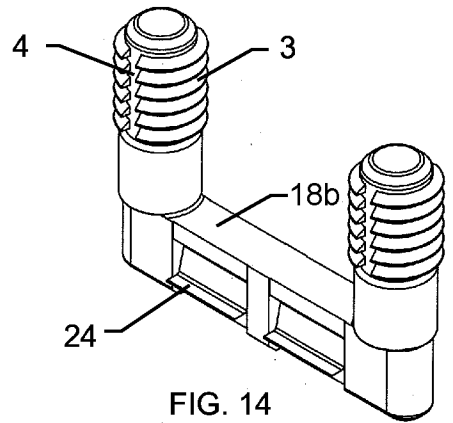

FIG. 14

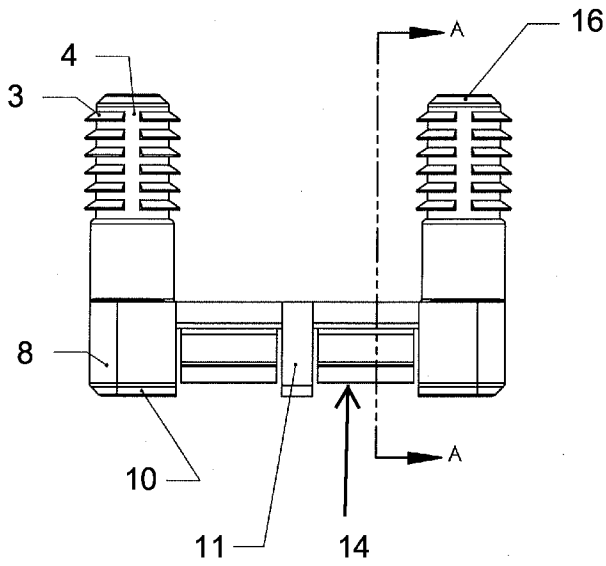

FIG. 13

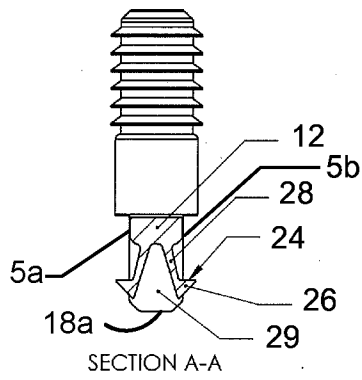

FIG. 15A

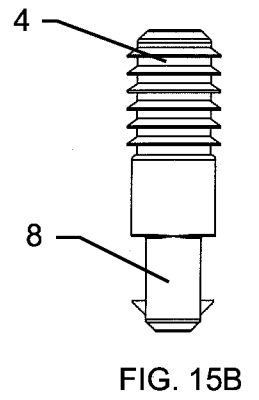

FIG. 15B

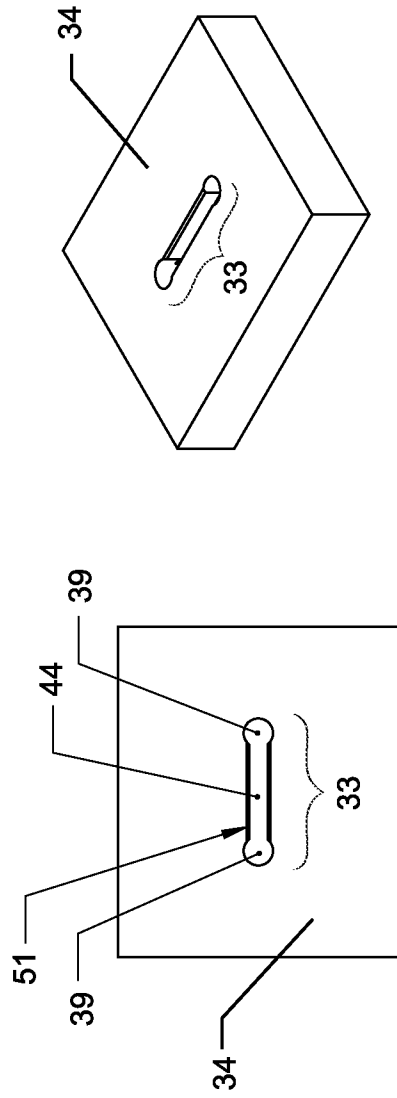

FIG. 18

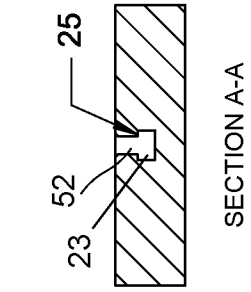

FIG. 20

FIG. 17

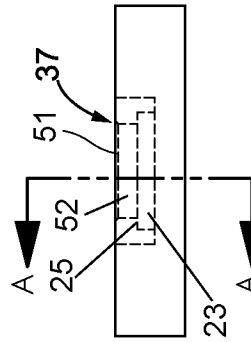

FIG. 19

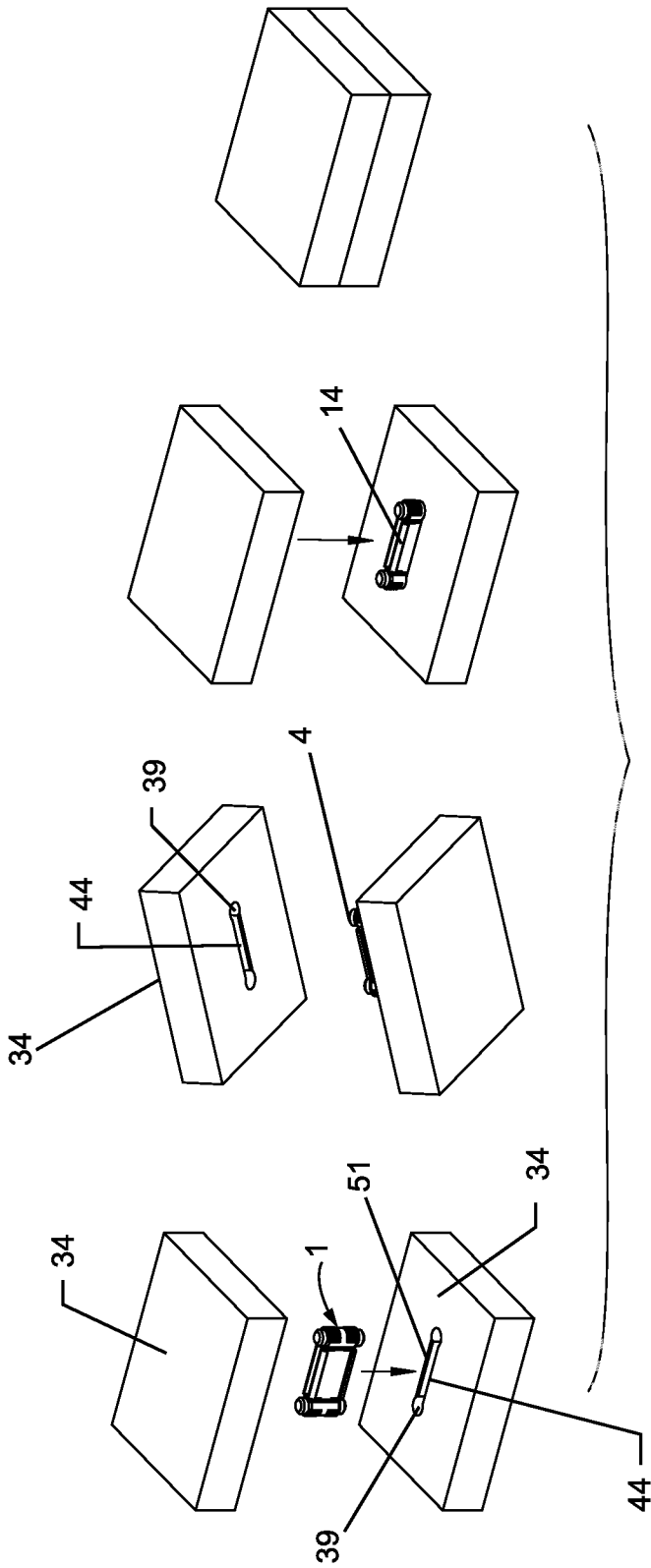

FIG. 21

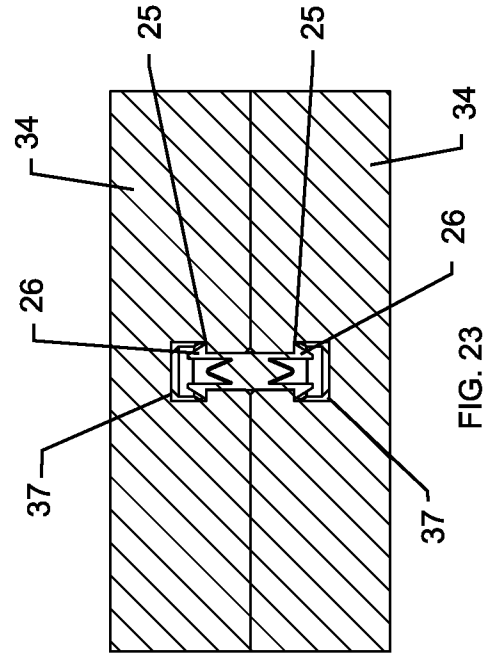

FIG. 23

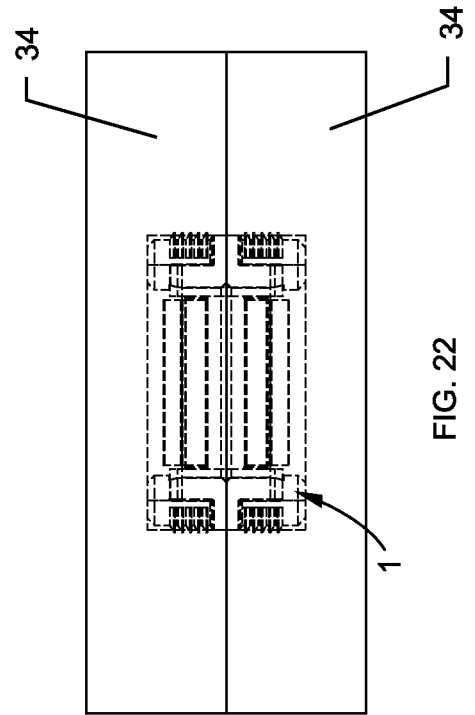

FIG. 22

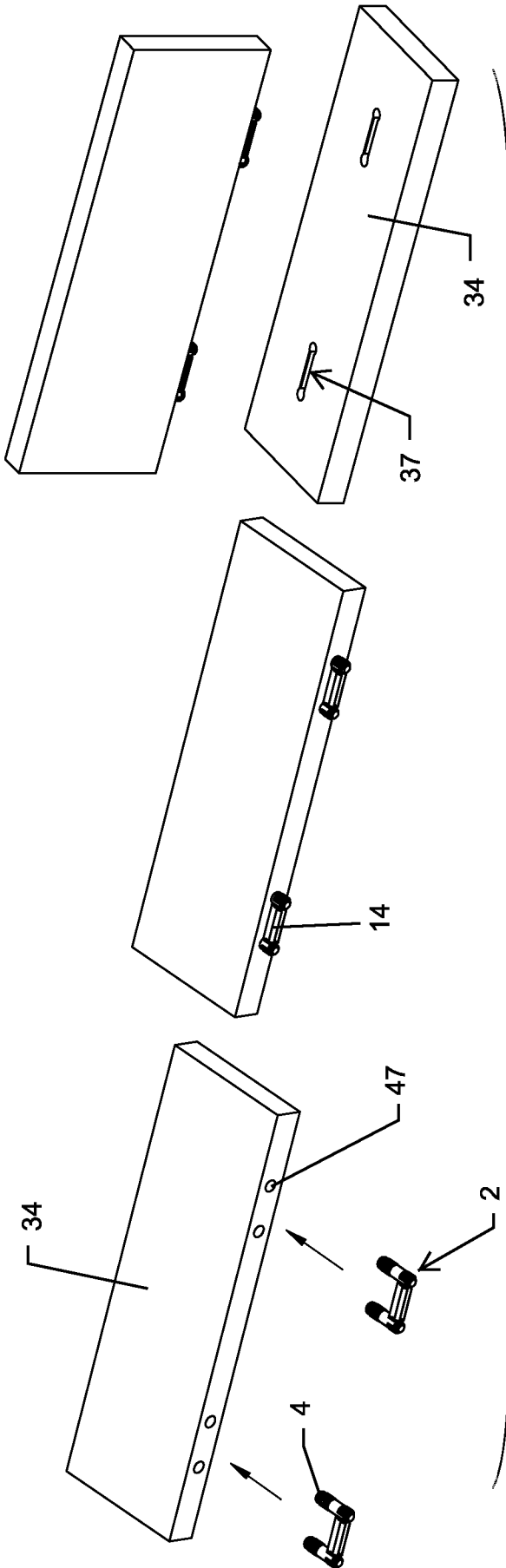

FIG. 24

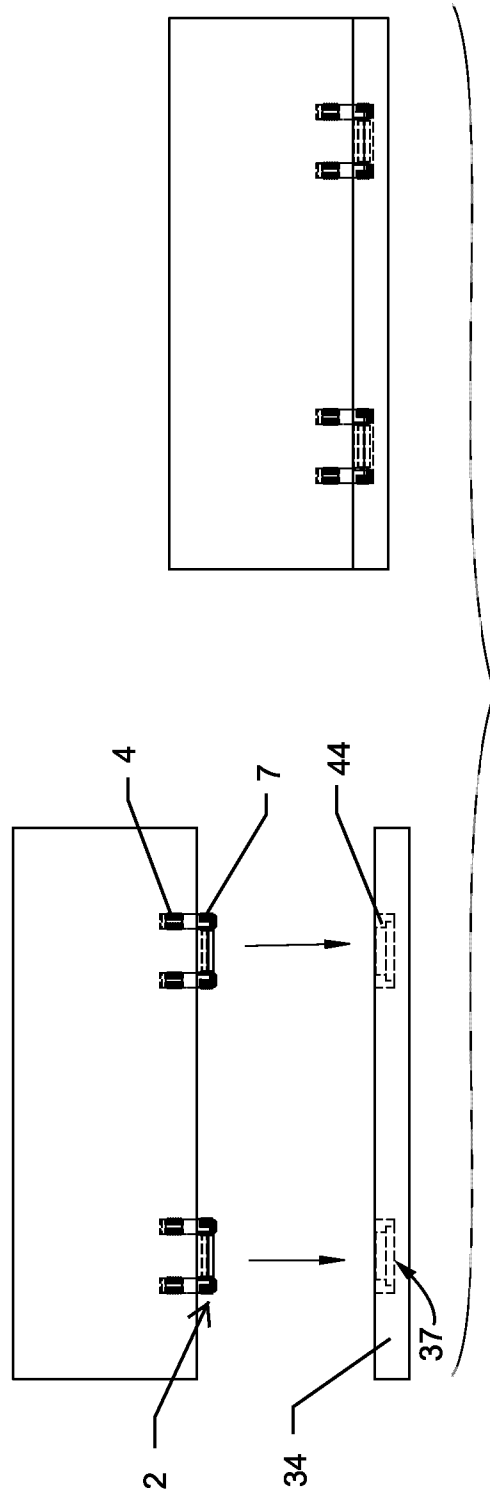

FIG. 25

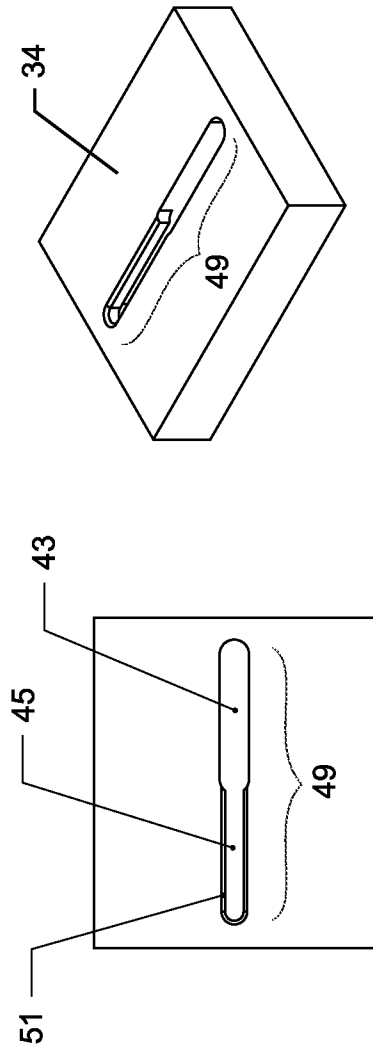

FIG. 27

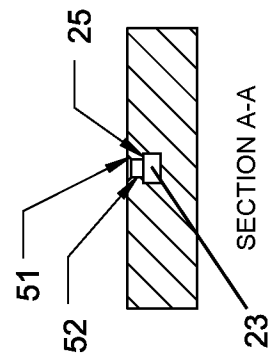

FIG. 29

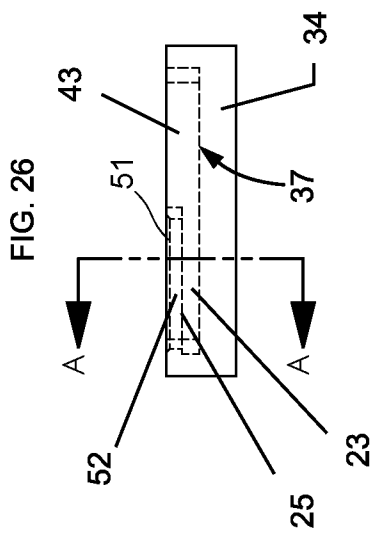

FIG. 28

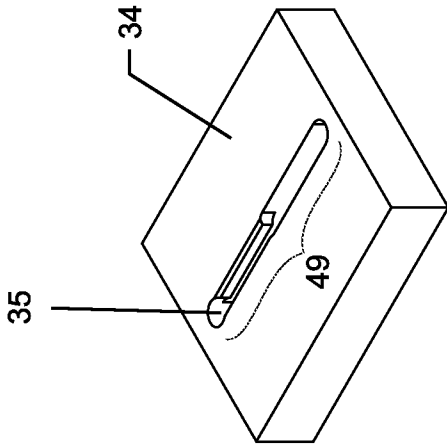

FIG. 31

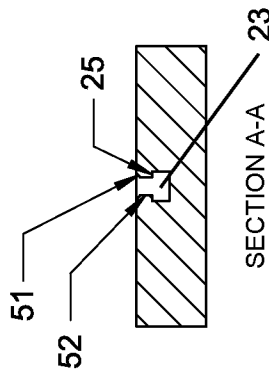

FIG. 33

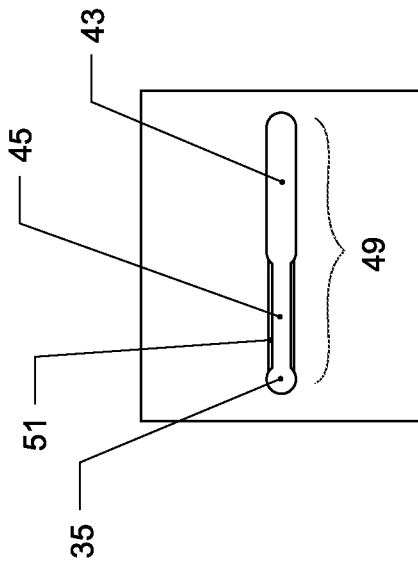

FIG. 30

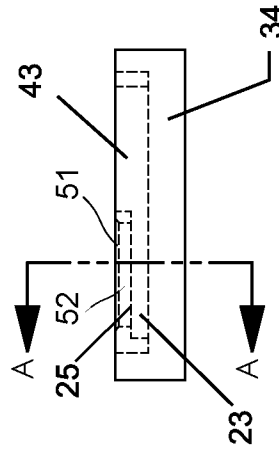

FIG. 32

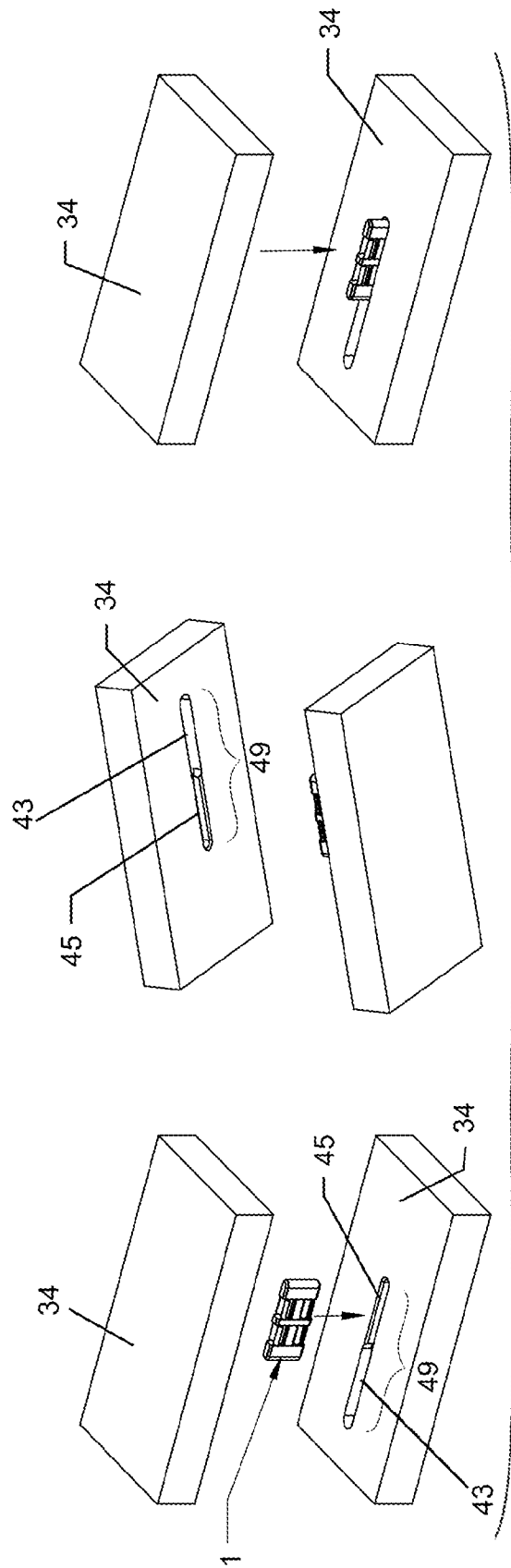

FIG. 34

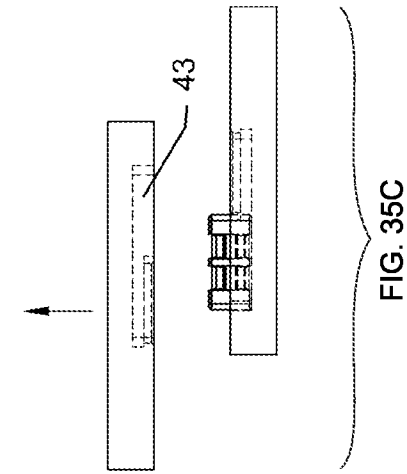

FIG. 35A

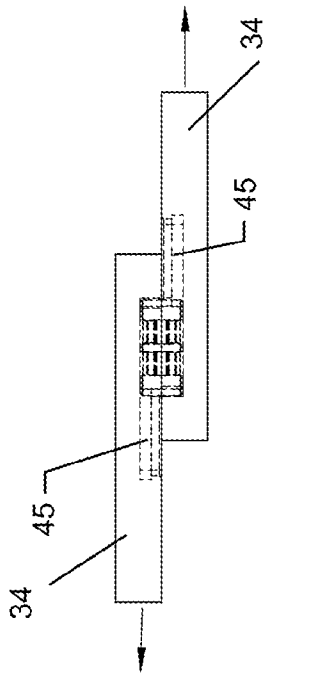

FIG. 35B

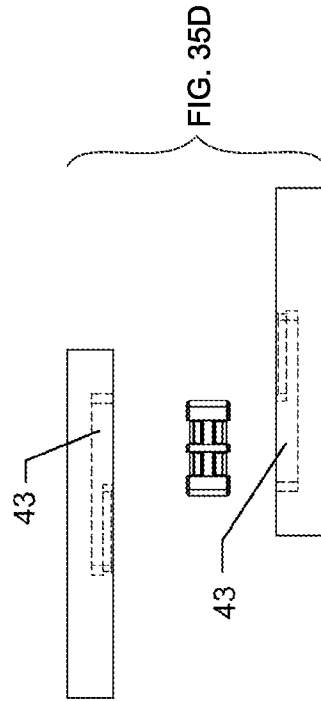

FIG. 35C

FIG. 35D

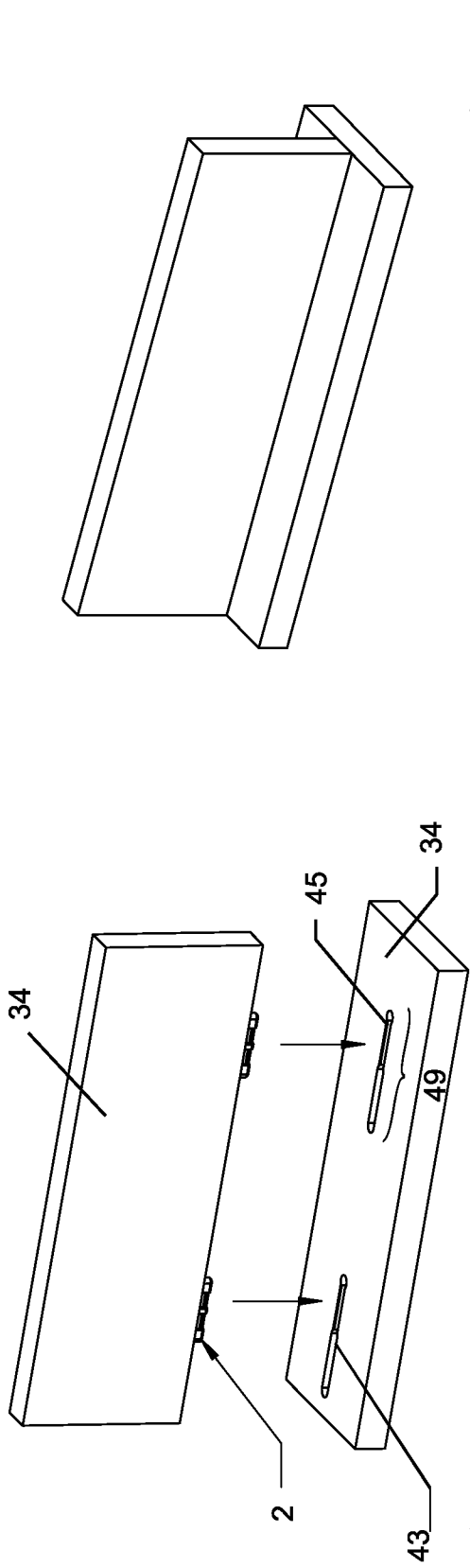

FIG. 36

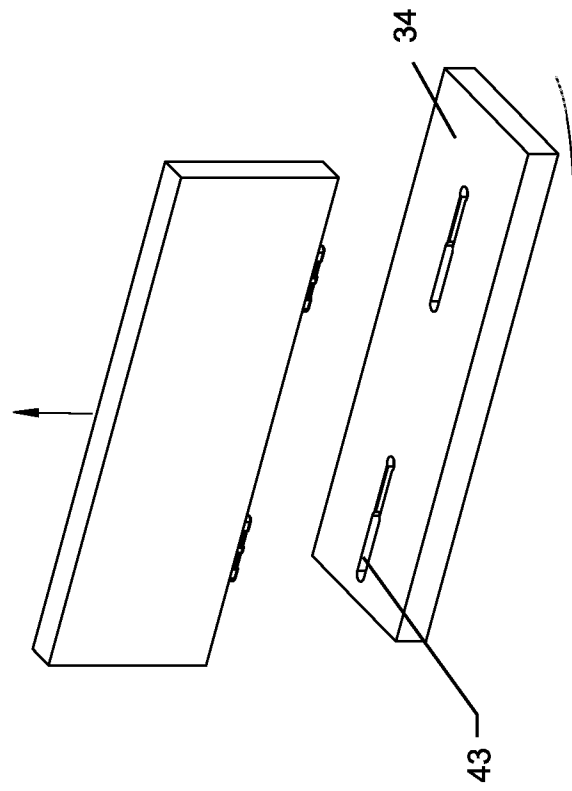

FIG. 37

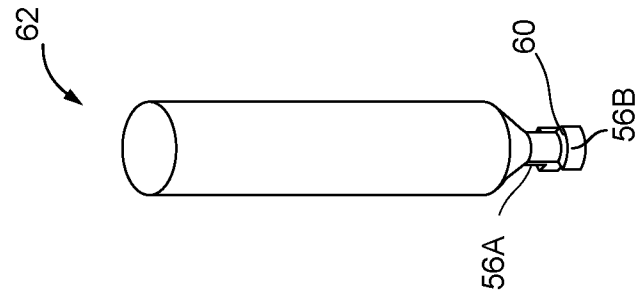

FIG. 39

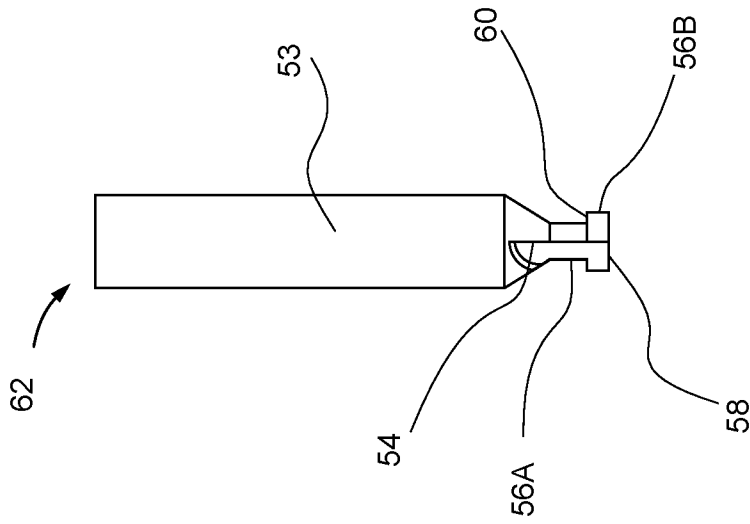

FIG. 38

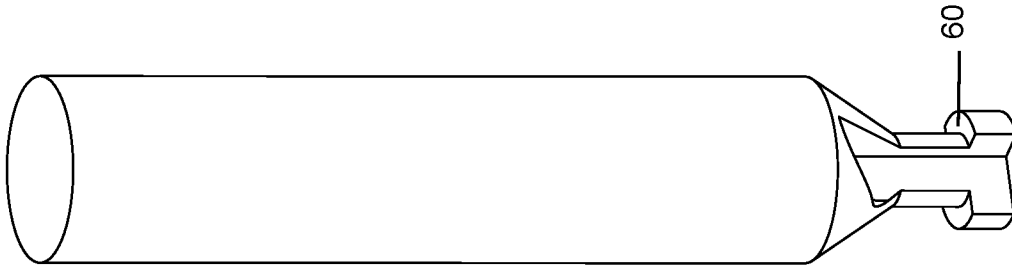

FIG. 40C

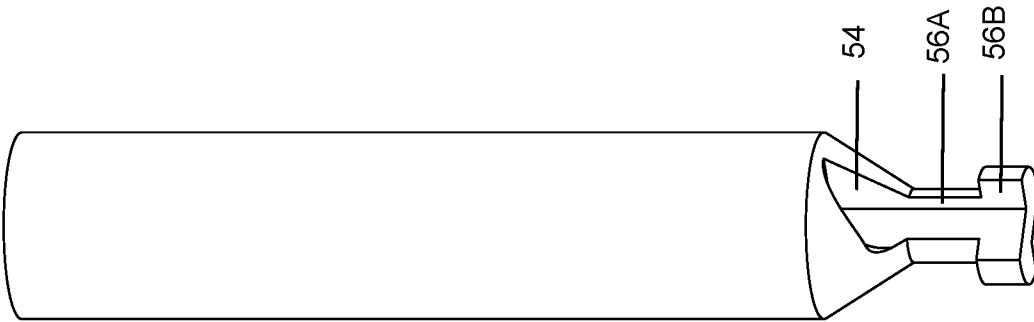

FIG. 40B

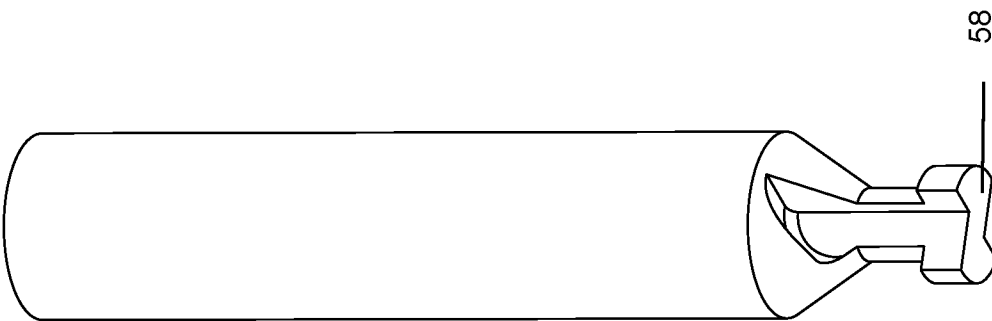

FIG. 40A

**INTERNATIONAL SEARCH REPORT**

International application No.  
PCT/US2016/043206

**A. CLASSIFICATION OF SUBJECT MATTER**  
 IPC(8) - F16B 12/26; F16B 5/00; F16B 5/06; F16B 5/07; F16B 12/10; F16B 12/12 (2016.01)  
 CPC - F16B 12/26; F16B 5/00; F16B 5/06; F16B 5/07; F16B 12/10; F16B 12/12 (2016.11)  
 According to International Patent Classification (IPC) or to both national classification and IPC

**B. FIELDS SEARCHED**

Minimum documentation searched (classification system followed by classification symbols)  
 IPC - F16B 5/00; F16B 5/06; F16B 5/07; F16B 12/10; F16B 12/12; F16B 12/26  
 CPC - F16B 5/00; F16B 5/06; F16B 5/07; F16B 12/10; F16B 12/12; F16B 12/26

Documentation searched other than minimum documentation to the extent that such documents are included in the fields searched  
 USPC - 403/319; 403/326; 403/329; 403/397; 411/508; 411/509; 411/510; 411/913 (keyword delimited)

Electronic data base consulted during the international search (name of data base and, where practicable, search terms used)  
 Orbit, Google Patents, Google, YouTube  
 Search terms used: fastener, body, surface, parallel, face, perpendicular, end member, center support, compress, compressed, compression, clip, hook, flexible, resilient, leg, furniture, fastening, lock, barb, barbed edges, chamfer, chamfered

**C. DOCUMENTS CONSIDERED TO BE RELEVANT**

Category*	Citation of document, with indication, where appropriate, of the relevant passages	Relevant to claim No.
X	US 2004/0223805 A1 (BENEDETTI et al) 11 November 2004 (11.11.2004) entire document	1, 9, 13, 14
A	US 6,186,698 B1 (KNAPP) 13 February 2001 (13.02.2001) entire document	1-16
A	US 2005/0097851 A1 (LUBERA et al) 12 May 2005 (12.05.2005) entire document	1-16
A	US 2006/0174579 A1 (MATSON) 10 August 2006 (10.08.2006) entire document	1-16
A	US 4,932,105 A (MULLER) 12 June 1990 (12.06.1990) entire document	1-16

Further documents are listed in the continuation of Box C.       See patent family annex.

\* Special categories of cited documents:

"A" document defining the general state of the art which is not considered to be of particular relevance	"T" later document published after the international filing date or priority date and not in conflict with the application but cited to understand the principle or theory underlying the invention
"E" earlier application or patent but published on or after the international filing date	"X" document of particular relevance; the claimed invention cannot be considered novel or cannot be considered to involve an inventive step when the document is taken alone
"L" document which may throw doubts on priority claim(s) or which is cited to establish the publication date of another citation or other special reason (as specified)	"Y" document of particular relevance; the claimed invention cannot be considered to involve an inventive step when the document is combined with one or more other such documents, such combination being obvious to a person skilled in the art
"O" document referring to an oral disclosure, use, exhibition or other means	"&" document member of the same patent family
"P" document published prior to the international filing date but later than the priority date claimed	

Date of the actual completion of the international search 03 November 2016	Date of mailing of the international search report <b>29 NOV 2016</b>
---	--

Name and mailing address of the ISA/US Mail Stop PCT, Attn: ISA/US, Commissioner for Patents P.O. Box 1450, Alexandria, VA 22313-1450 Facsimile No. 571-273-8300	Authorized officer <b>Blaine R. Copenheaver</b>  PCT Helpdesk: 571-272-4300 PCT OSP: 571-272-7774
---	---

INTERNATIONAL SEARCH REPORT

International application No.  
PCT/US2016/043206

**Box No. II Observations where certain claims were found unsearchable (Continuation of item 2 of first sheet)**

This international search report has not been established in respect of certain claims under Article 17(2)(a) for the following reasons:

1.  Claims Nos.:  
because they relate to subject matter not required to be searched by this Authority, namely:
  
2.  Claims Nos.:  
because they relate to parts of the international application that do not comply with the prescribed requirements to such an extent that no meaningful international search can be carried out, specifically:
  
3.  Claims Nos.:  
because they are dependent claims and are not drafted in accordance with the second and third sentences of Rule 6.4(a).

**Box No. III Observations where unity of invention is lacking (Continuation of item 3 of first sheet)**

This International Searching Authority found multiple inventions in this international application, as follows:  
See supplemental page

1.  As all required additional search fees were timely paid by the applicant, this international search report covers all searchable claims.
2.  As all searchable claims could be searched without effort justifying additional fees, this Authority did not invite payment of additional fees.
3.  As only some of the required additional search fees were timely paid by the applicant, this international search report covers only those claims for which fees were paid, specifically claims Nos.:
  
4.  No required additional search fees were timely paid by the applicant. Consequently, this international search report is restricted to the invention first mentioned in the claims; it is covered by claims Nos.:  
1-16

- Remark on Protest**
- The additional search fees were accompanied by the applicant's protest and, where applicable, the payment of a protest fee.
  - The additional search fees were accompanied by the applicant's protest but the applicable protest fee was not paid within the time limit specified in the invitation.
  - No protest accompanied the payment of additional search fees.

INTERNATIONAL SEARCH REPORT

International application No.

PCT/US2016/043206

Continued from Box No. III Observations where unity of invention is lacking

This application contains the following inventions or groups of inventions which are not so linked as to form a single general inventive concept under PCT Rule 13.1. In order for all inventions to be examined, the appropriate additional examination fees must be paid.

Group I, claims 1-16, are drawn to a fastener.

Group II, claims 13-20, are drawn to a fastening slot.

The inventions listed as Groups I and II do not relate to a single general inventive concept under PCT Rule 13.1 because, under PCT Rule 13.2, they lack the same or corresponding special technical features for the following reasons:

The special technical features of Group I, a fastener comprising a body having a first surface opposing a parallel second surface, a first face opposing a parallel second face, the first and second faces perpendicular to the first and second surfaces, each of the first and second surfaces terminating at a first end member and an opposing second end member, a center support section located between the first end member and the second end member, at least a first pair of compressible clips formed on the center support section, wherein one clip protrudes from the first surface and an opposing clip protrudes from the second surface, and the at least first pair of compressible clips located an equal distance away from the first face, are not present in Group II; the special technical features of Group II, a fastening slot comprising a first end, an opposing second end, and a depth configured with at least a first section and a second section of different widths, the second section located deeper in depth than the first section, and a width of the first section transitions to a larger width of the second section, are not present in Group I.

Unity exists between claims 1-16 (Group I) or between claims 13-20 (Group II). However unity does not exist between claims 1-12 and 17-20 since there exists no common special technical feature between independent claims 1 and 17 (see PCT Examination Guidelines Chapter 10 at 10.22 Example 2).

Since none of the special technical features of the Group I and II inventions are found in more than one of the inventions, unity of invention is lacking.