

(19) World Intellectual Property Organization
International Bureau



(43) International Publication Date
31 July 2008 (31.07.2008)

PCT

(10) International Publication Number
WO 2008/091982 A1

- (51) International Patent Classification:
G06Q 50/00 (2006.01)
- (21) International Application Number:
PCT/US2008/051867
- (22) International Filing Date: 24 January 2008 (24.01.2008)
- (25) Filing Language: English
- (26) Publication Language: English
- (30) Priority Data:
11/626,462 24 January 2007 (24.01.2007) US
- (71) Applicant (for all designated States except US): **SECURE COMPUTING CORPORATION** [US/US]; 2340 Energy Park Drive, St. Paul, Minnesota 55108 (US).
- (72) Inventors; and
- (75) Inventors/Applicants (for US only): **ALPEROVITCH, Dmitri** [US/US]; 3338 Peachtree Road NE, #1003, Atlanta, Georgia 30326 (US). **HERNANDEZ, Alejandro M.** [US/US]; 3635 Belgray Drive, Kennesaw, Georgia 30152 (US). **JUDGE, Paul** [US/US]; 10090 Jones Bridge Road, Unit 3, Alpharetta, Georgia 30022 (US). **KRASSER, Sven** [DE/US]; 250 10th Street NE, Apartment 3206, Atlanta, Georgia 30309 (US). **SCHNECK, Phyllis A.** [US/US]; 3221 Gables Way, Atlanta, Georgia 30329 (US). **TANG, Yuchun** [CN/US]; 8031 Gables Lane, Atlanta, Georgia

- 30350 (US). **ZDZIARSKI, Jonathan A.** [US/US]; 3069 Heritage Road, Milledgeville, Georgia 31061 (US).
- (74) Agents: **VAN AACKEN, Troy A.** et al.; Fish & Richardson P.C., P.O. Box 1022, 3300 Dain Rauscher Plaza, Minneapolis, Minnesota 55440-1022 (US).
- (81) Designated States (unless otherwise indicated, for every kind of national protection available): AE, AG, AL, AM, AO, AT, AU, AZ, BA, BB, BG, BH, BR, BW, BY, BZ, CA, CH, CN, CO, CR, CU, CZ, DE, DK, DM, DO, DZ, EC, EE, EG, ES, FI, GB, GD, GE, GH, GM, GT, HN, HR, HU, ID, IL, IN, IS, JP, KE, KG, KM, KN, KP, KR, KZ, LA, LC, LK, LR, LS, LT, LU, LY, MA, MD, ME, MG, MK, MN, MW, MX, MY, MZ, NA, NG, NI, NO, NZ, OM, PG, PH, PL, PT, RO, RS, RU, SC, SD, SE, SG, SK, SL, SM, SV, SY, TJ, TM, TN, TR, TT, TZ, UA, UG, US, UZ, VC, VN, ZA, ZM, ZW.
- (84) Designated States (unless otherwise indicated, for every kind of regional protection available): ARIPO (BW, GH, GM, KE, LS, MW, MZ, NA, SD, SL, SZ, TZ, UG, ZM, ZW), Eurasian (AM, AZ, BY, KG, KZ, MD, RU, TJ, TM), European (AT, BE, BG, CH, CY, CZ, DE, DK, EE, ES, FI, FR, GB, GR, HR, HU, IE, IS, IT, LT, LU, LV, MC, MT, NL, NO, PL, PT, RO, SE, SI, SK, TR), OAPI (BF, BJ, CF, CG, CI, CM, GA, GN, GQ, GW, ML, MR, NE, SN, TD, TG).

[Continued on next page]

(54) Title: CORRELATION AND ANALYSIS OF ENTITY ATTRIBUTES

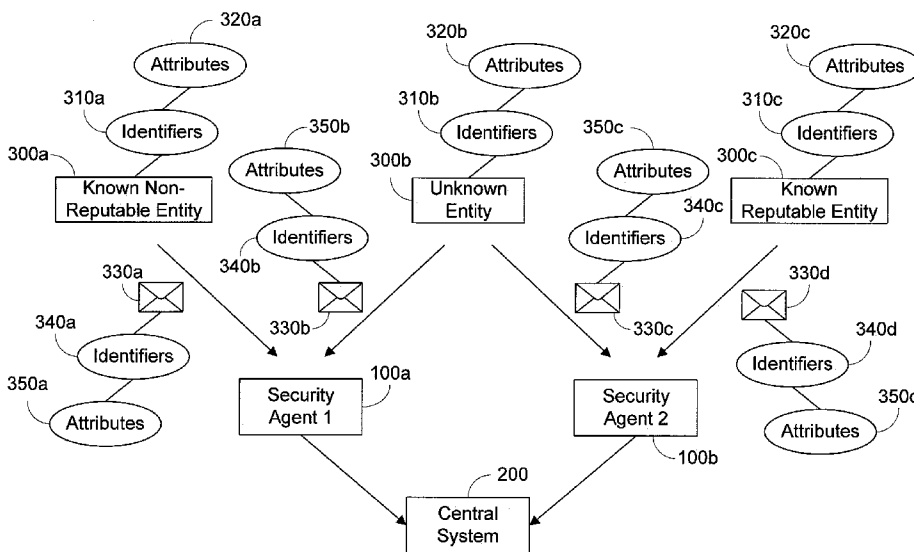

FIG. 3

(57) Abstract: Methods and systems for operation upon one or more data processors for assigning a reputation to a messaging entity by analyzing the attributes of the entity, correlating the attributes with known attributes to define relationships between entities sharing attributes, and attributing a portion of the reputation of one related entity to the reputation of the other related entity.

WO 2008/091982 A1



Declarations under Rule 4.17:

- *as to applicant's entitlement to apply for and be granted a patent (Rule 4.17(ii))*
- *as to the applicant's entitlement to claim the priority of the earlier application (Rule 4.17(iii))*

Published:

- *with international search report*

CORRELATION AND ANALYSIS OF ENTITY ATTRIBUTES

TECHNICAL FIELD

This document relates generally to systems and methods for processing communications and more particularly to systems and methods for classifying entities associated with communications.

BACKGROUND

In the anti-spam industry, spammers use various creative means for evading detection by spam filters. As such, the entity from which a communication originated can provide another indication of whether a given communication should be allowed into an enterprise network environment.

However, current tools for message sender analysis include internet protocol (IP) blacklists (sometimes called real-time blacklists (RBLs)) and IP whitelists (real-time whitelists (RWLs)). Whitelists and blacklists certainly add value to the spam classification process; however, whitelists and blacklists are inherently limited to providing a binary-type (YES/NO) response to each query. Moreover, blacklists and whitelists treat entities independently, and overlook the evidence provided by various attributes associated with the entities.

SUMMARY

Systems and methods used to correlate and analyze entity attributes are provided. Methods can include: receiving a communication from a first entity; deriving one or more attribute of the first entity based upon the received communication; analyzing the attributes associated with the first entity and based upon the received communication; retrieving known attribute information for a plurality of known entities; correlating the attributes of the received communication to the known attribute information; defining a relationship between the first entity and one or more other entities selected from the plurality of known entities based upon the first entity and the one or more other entities sharing at least one common attribute or common patterns of attributes; and, attributing a portion of a first reputation associated with one of the first or the one or more other entities to a second reputation

associated the other of the first or the one or more other entities based upon the defined relationship and said at least one common attribute or common patterns of attributes.

Systems used to correlate and analyze entity attributes can include a communications interface, communications analyzer, correlation module and a reputation assignment module. The communications interface receives communications entering a network from a first entity. The communication analyzer derives one or more attributes associated with the received communication including the first entity associated with the origination of the message. The correlation module retrieves known attribute information from a system data store and compares the derived attributes from the received communication with known attribute information to identify a relationship between the first entity and one or more other entities. The correlation module further operates to identify new attribute information and incorporate new attribute information into the system data store and communication analyzer. The reputation assignment module uses the identified relationship to attribute at least a portion of a first reputation associated with one of the first or the one or more other entities with a second reputation associated with the other of the first or the one or more other entities.

DESCRIPTION OF DRAWINGS

FIG. 1 is a block diagram depicting an example network in which systems and methods of this disclosure can operate.

FIG. 2 is a block diagram depicting an example network architecture of this disclosure.

FIG. 3 is a block diagram depicting an example of communications and entities including identifiers and attributes used to detect relationships between entities.

FIG. 4 is a flowchart depicting an operational scenario used to detect relationships and assign risk to entities.

FIG. 5 is a block diagram illustrating an example network architecture including local reputations stored by local security agents and a global reputation stored by one or more servers.

FIG. 6 is a block diagram illustrating a determination of a global reputation based on local reputation feedback.

FIG. 7 is a flow diagram illustrating an example resolution between a global reputation and a local reputation.

5 FIG. 8 is an example graphical user interface for adjusting the settings of a filter associated with a reputation server.

FIG. 9 is a block diagram illustrating reputation based connection throttling for voice over internet protocol (VoIP) or short message service (SMS) communications.

FIG. 10 is a block diagram illustrating a reputation based load balancer.

10 FIG. 11A is a flowchart illustrating an example operational scenario for geolocation based authentication.

FIG. 11B is a flowchart illustrating another example operational scenario for geolocation based authentication.

15 FIG. 11C is a flowchart illustrating another example operational scenario for geolocation based authentication.

FIG. 12 is a flowchart illustrating an example operational scenario for a reputation based dynamic quarantine.

FIG. 13 is an example graphical user interface display of an image spam communication.

20 FIG. 14 is a flowchart illustrating an example operational scenario for detecting image spam.

FIG. 15A is a flowchart illustrating an operational scenario for analyzing the structure of a communication.

25 FIG. 15B is a flowchart illustrating an operational scenario for analyzing the features of an image.

FIG. 15C is a flowchart illustrating an operational scenario for normalizing the an image for spam processing.

FIG. 15D is a flowchart illustrating an operational scenario for analyzing the fingerprint of an image to find common fragments among multiple images.

DETAILED DESCRIPTION

FIG. 1 is a block diagram depicting an example network environment in which systems and methods of this disclosure can operate. Security agent 100 can typically reside between a firewall system (not shown) and servers (not shown) internal to a network 110 (e.g., an enterprise network). As should be understood, the network 110 can include a number of servers, including, for example, electronic mail servers, web servers, and various application servers as may be used by the enterprise associated with the network 110.

The security agent 100 monitors communications entering and exiting the network 110. These communications are typically received through the internet 120 from many entities 130a-f that are connected to the internet 120. One or more of the entities 130a-f can be legitimate originators of communications traffic. However, one or more of the entities 130a-f can also be non-reputable entities originating unwanted communications. As such, the security agent 100 includes a reputation engine. The reputation engine can inspect a communication and to determine a reputation associated with an entity that originated the communication. The security agent 100 then performs an action on the communication based upon the reputation of the originating entity. If the reputation indicates that the originator of the communication is reputable, for example, the security agent can forward the communication to the recipient of the communication. However, if the reputation indicates that the originator of the communication is non-reputable, for example, the security agent can quarantine the communication, perform more tests on the message, or require authentication from the message originator, among many others. Reputation engines are described in detail in United States Patent Publication No. 2006/0015942, which is hereby incorporated by reference.

FIG. 2 is a block diagram depicting an example network architecture of this disclosure. Security agents 100a-n are shown logically residing between networks 110a-n, respectively, and the internet 120. While not shown in FIG. 2, it should be understood that a firewall may be installed between the security agents 100a-n and the internet 120 to provide protection from unauthorized communications from entering the respective networks 110a-n. Moreover, intrusion detection systems (IDS) (not

shown) can be deployed in conjunction with firewall systems to identify suspicious patterns of activity and to signal alerts when such activity is identified.

While such systems provide some protection for a network they typically do not address application level security threats. For example, hackers often attempt to use various network-type applications (e.g., e-mail, web, instant messaging (IM), etc.) to create a pre-textual connection with the networks 110a-n in order to exploit security holes created by these various applications using entities 130a-e. However, not all entities 130a-e imply threats to the network 110a-n. Some entities 130a-e originate legitimate traffic, allowing the employees of a company to communicate with business associates more efficiently. While examining the communications for potential threats is useful, it can be difficult to maintain current threat information because attacks are being continually modified to account for the latest filtering techniques. Thus, security agents 100a-n can run multiple tests on a communication to determine whether the communication is legitimate.

Furthermore, sender information included in the communication can be used to help determine whether or not a communication is legitimate. As such, sophisticated security agents 100a-n can track entities and analyze the characteristics of the entities to help determine whether to allow a communication to enter a network 110a-n. The entities 110a-n can then be assigned a reputation. Decisions on a communication can take into account the reputation of an entity 130a-e that originated the communication. Moreover, one or more central systems 200 can collect information on entities 120a-e and distribute the collected data to other central systems 200 and/or the security agents 100a-n.

Reputation engines can assist in identifying the bulk of the malicious communications without extensive and potentially costly local analysis of the content of the communication. Reputation engines can also help to identify legitimate communications and prioritize their delivery and reduce the risk of misclassifying a legitimate communication. Moreover, reputation engines can provide a dynamic and predictive approaches to the problem of identifying malicious, as well as legitimate, transactions in physical or virtual worlds. Examples include the process of filtering malicious communications in an email, instant messaging, VoIP, SMS or other communication protocol system using analysis of the reputation of sender and

content. A security agent 100a-n can then apply a global or local policy to determine what action to perform with respect to the communication (such as deny, quarantine, load balance, deliver with assigned priority, analyze locally with additional scrutiny) to the reputation result.

5 However, the entities 130a-e can connect to the internet in a variety of methods. As should be understood, an entity 130a-e can have multiple identifiers (such as, for example, e-mail addresses, IP addresses, identifier documentation, etc) at the same time or over a period of time. For example, a mail server with changing IP addresses can have multiple identities over time. Moreover, one identifier can be
10 associated with multiple entities, such as, for example, when an IP address is shared by an organization with many users behind it. Moreover, the specific method used to connect to the internet can obscure the identification of the entity 130a-e. For example, an entity 130b may connect to the internet using an internet service provider (ISP) 200. Many ISPs 200 use dynamic host configuration protocol (DHCP) to assign
15 IP addresses dynamically to entities 130b requesting a connection. Entities 130a-e can also disguise their identity by spoofing a legitimate entity. Thus, collecting data on the characteristics of each entity 130a-e can help to categorize an entity 130a-e and determine how to handle a communication.

 The ease of creation and spoofing of identities in both virtual and physical
20 world can create an incentive for users to act maliciously without bearing the consequences of that act. For example, a stolen IP address on the Internet (or a stolen passport in the physical world) of a legitimate entity by a criminal can enable that criminal to participate in malicious activity with relative ease by assuming the stolen identity. However, by assigning a reputation to the physical and virtual entities and
25 recognizing the multiple identities that they can employ, reputation systems can influence reputable and non-reputable entities to operate responsibly for fear of becoming non-reputable, and being unable to correspond or interact with other network entities.

 FIG. 3 is a block diagram depicting an example of communications and
30 entities including using identifiers and attributes used to detect relationships between entities. Security agents 100a-b can collect data by examining communications that are directed to an associated network. Security agents 100a-b can also collect data by

examining communications that are relayed by an associated network. Examination and analysis of communications can allow the security agents 100a-b to collect information about the entities 300a-c sending and receiving messages, including transmission patterns, volume, or whether the entity has a tendency to send certain kinds of message (e.g., legitimate messages, spam, virus, bulk mail, etc.), among many others.

As shown in FIG. 3, each of the entities 300a-c is associated with one or more identifiers 310a-c, respectively. The identifiers 310a-c can include, for example, IP addresses, universal resource locator (URL), phone number, IM username, message content, domain, or any other identifier that might describe an entity. Moreover, the identifiers 310a-c are associated with one or more attributes 320a-c. As should be understood, the attributes 320a-c are fitted to the particular identifier 310a-c that is being described. For example, a message content identifier could include attributes such as, for example, malware, volume, type of content, behavior, etc. Similarly, attributes 320a-c associated with an identifier, such as IP address, could include one or more IP addresses associated with an entity 300a-c.

Furthermore, it should be understood that this data can be collected from communications 330a-c (e.g., e-mail) typically include some identifiers and attributes of the entity that originated the communication. Thus, the communications 330a-c provide a transport for communicating information about the entity to the security agents 100a, 100b. These attributes can be detected by the security agents 100a, 100b through examination of the header information included in the message, analysis of the content of the message, as well as through aggregation of information previously collected by the security agents 100a, 100b (e.g., totaling the volume of communications received from an entity).

The data from multiple security agents 100a, 100b can be aggregated and mined. For example, the data can be aggregated and mined by a central system which receives identifiers and attributes associated with all entities 300a-c for which the security agents 100a, 100b have received communications. Alternatively, the security agents 100a, 100b can operate as a distributed system, communicating identifier and attribute information about entities 300a-c with each other. The process of mining the data can correlate the attributes of entities 300a-c with each other, thereby

determining relationships between entities 300a-c (such as, for example, correlations between an event occurrence, volume, and/or other determining factors).

These relationships can then be used to establish a multi-dimensional reputation “vector” for all identifiers based on the correlation of attributes that have been associated with each identifier. For example, if a non-reputable entity 300a with a known reputation for being non-reputable sends a message 330a with a first set of attributes 350a , and then an unknown entity 300b sends a message 330b with a second set of attributes 350b, the security agent 100a can determine whether all or a portion of the first set of attributes 350a matched all or a portion of the second set of attributes 350b. When some portion of the first set of attributes 350a matches some portion of the second set of attributes 330b, a relationship can be created depending upon the particular identifier 320a, 320b that included the matching attributes 330a, 330b. The particular identifiers 340a, 340b which are found to have matching attributes can be used to determine a strength associated with the relationship between the entities 300a, 300b. The strength of the relationship can help to determine how much of the non-reputable qualities of the non-reputable entity 300a are attributed to the reputation of the unknown entity 300b.

However, it should also be recognized that the unknown entity 300b may originate a communication 330c which includes attributes 350c that match some attributes 350d of a communication 330d originating from a known reputable entity 300c. The particular identifiers 340c, 340d which are found to have matching attributes can be used to determine a strength associated with the relationship between the entities 300b, 300c. The strength of the relationship can help to determine how much of the reputable qualities of reputable entity 300c are attributed to the reputation of the unknown entity 300b.

A distributed reputation engine also allows for real-time collaborative sharing of global intelligence about the latest threat landscape, providing instant protection benefits to the local analysis that can be performed by a filtering or risk analysis system, as well as identify malicious sources of potential new threats before they even occur. Using sensors positioned at many different geographical locations information about new threats can be quickly and shared with the central system 200, or with the distributed security agents 100a, 100b. As should be understood, such distributed

sensors can include the local security agents 100a, 100b, as well as local reputation clients, traffic monitors, or any other device suitable for collecting communication data (e.g., switches, routers, servers, etc.).

For example, security agents 100a, 100b can communicate with a central
5 system 200 to provide sharing of threat and reputation information. Alternatively, the security agents 100a, 100b can communicate threat and reputation information between each other to provide up to date and accurate threat information. In the example of FIG. 3, the first security agent 100a has information about the relationship
10 between the unknown entity 300b and the non-reputable entity 300a, while the second security agent 100b has information about the relationship between the unknown entity 300b and the reputable entity 300c. Without sharing the information, the first security agent 100a may take a particular action on the communication based upon the detected relationship. However, with the knowledge of the relationship between the unknown entity 300b and the reputable entity 300c, the first security agent 100a might
15 take a different action with a received communication from the unknown entity 300b. Sharing of the relationship information between security agents, thus provides for a more complete set of relationship information upon which a determination will be made.

The system attempts to assign reputations (reflecting a general disposition
20 and/or categorization) to physical entities, such as individuals or automated systems performing transactions. In the virtual world, entities are represented by identifiers (ex. IPs, URLs, content) that are tied to those entities in the specific transactions (such as sending a message or transferring money out of a bank account) that the entities are performing. Reputation can thus be assigned to those identifiers based on their
25 overall behavioral and historical patterns as well as their relationship to other identifiers, such as the relationship of IPs sending messages and URLs included in those messages. A "bad" reputation for a single identifier can cause the reputation of other neighboring identifiers to worsen, if there is a strong correlation between the identifiers. For example, an IP that is sending URLs which have a bad reputation will
30 worsen its own reputation because of the reputation of the URLs. Finally, the individual identifier reputations can be aggregated into a single reputation (risk score) for the entity that is associated with those identifiers

It should be noted that attributes can fall into a number of categories. For example, evidentiary attributes can represent physical, digital, or digitized physical data about an entity. This data can be attributed to a single known or unknown entity, or shared between multiple entities (forming entity relationships). Examples of evidentiary attributes relevant to messaging security include IP (internet protocol) address, known domain names, URLs, digital fingerprints or signatures used by the entity, TCP signatures, and etcetera.

As another example, behavioral attributes can represent human or machine-assigned observations about either an entity or an evidentiary attribute. Such attributes may include one, many, or all attributes from one or more behavioral profiles. For example, a behavioral attribute generically associated with a spammer may be a high volume of communications being sent from that entity.

A number of behavioral attributes for a particular type of behavior can be combined to derive a behavioral profile. A behavioral profile can contain a set of predefined behavioral attributes. The attributive properties assigned to these profiles include behavioral events relevant to defining the disposition of an entity matching the profile. Examples of behavioral profiles relevant to messaging security might include, "Spammer", "Scammer", and "Legitimate Sender". Events and/or evidentiary attributes relevant to each profile define appropriate entities to which a profile should be assigned. This may include a specific set of sending patterns, blacklist events, or specific attributes of the evidentiary data. Some examples include: Sender/Receiver Identification; Time Interval and sending patterns; Severity and disposition of payload; Message construction; Message quality; Protocols and related signatures; Communications medium

It should be understood that entities sharing some or all of the same evidentiary attributes have an evidentiary relationship. Similarly, entities sharing behavioral attributes have a behavioral relationship. These relationships help form logical groups of related profiles, which can then be applied adaptively to enhance the profile or identify entities slightly more or less standard with the profiles assigned.

FIG. 4 is a flowchart depicting an operational scenario 400 used to detect relationships and assign risk to entities. The operational scenario begins at step 410 by collecting network data. Data collection can be done, for example, by a security

agent 100, a client device, a switch, a router, or any other device operable to receive communications from network entities (e.g., e-mail servers, web servers, IM servers, ISPs, file transfer protocol (FTP) servers, gopher servers, VoIP equipments, etc.).

At step 420 identifiers are associated with the collected data (e.g., communication data). Step 420 can be performed by a security agent 100 or by a central system 200 operable to aggregate data from a number of sensor devices, including, for example, one or more security agents 100. Alternatively, step 420 can be performed by the security agents 100 themselves. The identifiers can be based upon the type of communication received. For example, an e-mail can include one set of information (e.g., IP address of originator and destination, text content, attachment, etc.), while a VoIP communication can include a different set of information (e.g., originating phone number (or IP address if originating from a VoIP client), receiving phone number (or IP address if destined for a VoIP phone), voice content, etc.). Step 420 can also include assigning the attributes of the communication with the associated identifiers.

At step 430 the attributes associated with the entities are analyzed to determine whether any relationships exist between entities for which communications information has been collected. Step 430 can be performed, for example, by a central system 200 or one or more distributed security agents 100. The analysis can include comparing attributes related to different entities to find relationships between the entities. Moreover, based upon the particular attribute which serves as the basis for the relationship, a strength can be associated with the relationship.

At step 440 a risk vector is assigned to the entities. As an example, the risk vector can be assigned by the central system 200 or by one or more security agents 100. The risk vector assigned to an entity 130 (FIGS. 1-2), 300 (FIG. 3) can be based upon the relationship found between the entities and on the basis of the identifier which formed the basis for the relationship.

At step 450, an action can be performed based upon the risk vector. The action can be performed, for example, by a security agent 100. The action can be performed on a received communication associated with an entity for which a risk vector has been assigned. The action can include any of allow, deny, quarantine, load balance, deliver with assigned priority, or analyze locally with additional scrutiny,

among many others. However, it should be understood that a reputation vector can be derived separately

FIG. 5 is a block diagram illustrating an example network architecture including local reputations 500a-e derived by local reputation engines 510a-e and a
5 global reputation 520 stored by one or more servers 530. The local reputation engines 510a-e, for example, can be associated with local security agents such as security agents 100. Alternatively, the local reputation engines 510a-e can be associated, for example, with a local client. Each of the reputation engines 510a-e includes a list of one or more entities for which the reputation engine 510a-e stores a derived reputation
10 500a-e.

However, these stored derived reputations can be inconsistent between reputation engines, because each of the reputation engines may observe different types of traffic. For example, reputation engine 1 510a may include a reputation that indicates a particular entity is reputable, while reputation engine 2 510b may include a
15 reputation that indicates that the same entity is non-reputable. These local reputational inconsistencies can be based upon different traffic received from the entity. Alternatively, the inconsistencies can be based upon the feedback from a user of local reputation engine 1 510a indicating a communication is legitimate, while a user of local reputation engine 2 510b provides feedback indicating that the same
20 communication is not legitimate.

The server 530 receives reputation information from the local reputation engines 510a-e. However, as noted above, some of the local reputation information may be inconsistent with other local reputation information. The server 530 can arbitrate between the local reputations 500a-e to determine a global reputation 520
25 based upon the local reputation information 500a-e. In some examples, the global reputation information 520 can then be provided back to the local reputation engines 510a-e to provide these local engines 510a-e with up-to-date reputational information. Alternatively, the local reputation engines 510a-e can be operable to query the server 530 for reputation information. In some examples, the server 530 responds to the
30 query with global reputation information 520.

In other examples, the server 530 applies a local reputation bias to the global reputation 520. The local reputation bias can perform a transform on the global

reputation to provide the local reputation engines 510a-e with a global reputation vector that is biased based upon the preferences of the particular local reputation engine 510a-e which originated the query. Thus, a local reputation engine 510a with an administrator or user(s) that has indicated a high tolerance for spam messages can receive a global reputation vector that accounts for an indicated tolerance. The particular components of the reputation vector returns to the reputation engine 510a might include portions of the reputation vector that are deemphasized with relationship to the rest of the reputation vector. Likewise, a local reputation engine 510b that has indicated, for example, a low tolerance communications from entities with reputations for originating viruses may receive a reputation vector that amplifies the components of the reputation vector that relate to virus reputation.

FIG. 6 is a block diagram illustrating a determination of a global reputation based on local reputation feedback. A local reputation engine 600 is operable to send a query through a network 610 to a server 620. In some examples, the local reputation engine 600 originates a query in response to receiving a communication from an unknown entity. Alternatively, the local reputation engine 600 can originate the query responsive to receiving any communications, thereby promoting use of more up-to-date reputation information.

The server 620 is operable to respond to the query with a global reputation determination. The central server 620 can derive the global reputation using a global reputation aggregation engine 630. The global reputation aggregation engine 630 is operable to receive a plurality of local reputations 640 from a respective plurality of local reputation engines. In some examples, the plurality of local reputations 640 can be periodically sent by the reputation engines to the server 620. Alternatively, the plurality of local reputations 640 can be retrieved by the server upon receiving a query from one of the local reputation engines 600.

The local reputations can be combined using confidence values related to each of the local reputation engines and then accumulating the results. The confidence value can indicate the confidence associated with a local reputation produced by an associated reputation engine. Reputation engines associated with individuals, for example, can receive a lower weighting in the global reputation determination. In contrast, local reputations associated with reputation engines operating on large

networks can receive greater weight in the global reputation determination based upon the confidence value associated with that reputation engine.

In some examples, the confidence values 650 can be based upon feedback received from users. For example, a reputation engine that receives a lot of feedback indicating that communications were not properly handled because local reputation information 640 associated with the communication indicated the wrong action can be assigned low confidence values 650 for local reputations 640 associated with those reputation engines. Similarly, reputation engines that receive feedback indicating that the communications were handled correctly based upon local reputation information 640 associated with the communication indicated the correct action can be assigned a high confidence value 650 for local reputations 640 associated with the reputation engine. Adjustment of the confidence values associated with the various reputation engines can be accomplished using a tuner 660, which is operable to receive input information and to adjust the confidence values based upon the received input. In some examples, the confidence values 650 can be provided to the server 620 by the reputation engine itself based upon stored statistics for incorrectly classified entities. In other examples, information used to weight the local reputation information can be communicated to the server 620.

In some examples, a bias 670 can be applied to the resulting global reputation vector. The bias 670 can normalize the reputation vector to provide a normalized global reputation vector to a reputation engine 600. Alternatively, the bias 670 can be applied to account for local preferences associated with the reputation engine 600 originating the reputation query. Thus, a reputation engine 600 can receive a global reputation vector matching the defined preferences of the querying reputation engine 600. The reputation engine 600 can take an action on the communication based upon the global reputation vector received from the server 620.

FIG. 7 is a block diagram illustrating an example resolution between a global reputation and a local reputation. The local security agent 700 communicates with a server 720 to retrieve global reputation information from the server 720. The local security agent 700 can receive a communication at 702. The local security agent can correlate the communication to identify attributes of the message at 704. The attributes of the message can include, for example, an originating entity, a fingerprint

of the message content, a message size, etc. The local security agent 700 includes this information in a query to the server 720. In other examples, the local security agent 700 can forward the entire message to the server 720, and the server can perform the correlation and analysis of the message.

5 The server 720 uses the information received from the query to determine a global reputation based upon a configuration 725 of the server 720. The configuration 725 can include a plurality of reputation information, including both information indicating that a queried entity is non-reputable 730 and information indicating that a queried entity is reputable 735. The configuration 725 can also apply a weighting 740
10 to each of the aggregated reputations 730, 735. A reputation score determinator 745 can provide the engine for weighting 740 the aggregated reputation information 730, 735 and producing a global reputation vector.

 The local security agent 700 then sends a query to a local reputation engine at 706. The local reputation engine 708 performs a determination of the local reputation
15 and returns a local reputation vector at 710. The local security agent 700 also receives a response to the reputation query sent to the server 720 in the form of a global reputation vector. The local security agent 700 then mixes the local and global reputation vectors together at 712. An action is then taken with respect to the received message at 714.

20 FIG. 8 is an example graphical user interface 800 for adjusting the settings of a filter associated with a reputation server. The graphical user interface 800 can allow the user of a local security agent to adjust the settings of a local filter in several different categories 810, such as, for example, "Virus," "Worms," "Trojan Horse," "Phishing," "Spyware," "Spam," "Content," and "Bulk." However, it should be
25 understood that the categories 810 depicted are merely examples, and that the disclosure is not limited to the categories 810 chosen as examples here.

 In some examples, the categories 810 can be divided into two or more types of categories. For example, the categories 810 of FIG. 8 are divided into a "Security Settings" type 820 of category 810, and a "Policy Settings" type 830 of category. In
30 each of the categories 810 and types 820, 830, a mixer bar representation 840 can allow the user to adjust the particular filter setting associated with the respective category 810 of communications or entity reputations.

Moreover, while categories 810 of "Policy Settings" type 830 can be adjusted freely based upon the user's own judgment, categories of "Security Settings" type 820 can be limited to adjustment within a range. This distinction can be made in order to prevent a user from altering the security settings of the security agent beyond an acceptable range. For example, a disgruntled employee could attempt to lower the security settings, thereby leaving an enterprise network vulnerable to attack. Thus, the ranges 850 placed on categories 810 in the "Security Settings" type 820 are operable to keep security at a minimum level to prevent the network from being compromised. However, as should be noted, the "Policy Settings" type 830 categories 810 are those types of categories 810 that would not compromise the security of a network, but might only inconvenience the user or the enterprise if the settings were lowered.

Furthermore, it should be recognized that in various examples, range limits 850 can be placed upon all of the categories 810. Thus, the local security agent would prevent users from setting the mixer bar representation 840 outside of the provided range 850. It should also be noted, that in some examples, the ranges may not be shown on the graphical user interface 800. Instead, the range 850 would be abstracted out of the graphical user interface 800 and all of the settings would be relative settings. Thus, the category 810 could display and appear to allow a full range of settings, while transforming the setting into a setting within the provided range. For example, the "Virus" category 810 range 850 is provided in this example as being between level markers 8 and 13. If the graphical user interface 800 were set to abstract the allowable range 850 out of the graphical user interface 800, the "Virus" category 810 would allow setting of the mixer bar representation 840 anywhere between 0 and 14. However, the graphical user interface 800 could transform the 0-14 setting to a setting within the 8 to 13 range 850. Thus, if a user requested a setting of midway between 0 and 14, the graphical user interface could transform that setting into a setting of midway between 8 and 13.

FIG. 9 is a block diagram illustrating reputation based connection throttling for voice over internet protocol (VoIP) or short message service (SMS) communications. As should be understood, an originating IP phone 900 can place a VoIP call to a receiving IP phone 910. These IP phones 900, 910 can be, for example, computers

executing soft-phone software, network enabled phones, etc. The originating IP phone 900 can place a VoIP call through a network 920 (e.g., the internet). The receiving IP phone 910 can receive the VoIP call through a local network 930 (e.g., an enterprise network).

5 Upon establishing a VoIP call, the originating IP phone has established a connection to the local network 930. This connection can be exploited similarly to the way e-mail, web, instant messaging, or other internet applications can be exploited for providing unregulated connect to a network. Thus, a connection to a receiving IP phone can be exploited, thereby putting computers 940, 950 operating on the local
10 network 930 at risk for intrusion, viruses, trojan horses, worms, and various other types of attacks based upon the established connection. Moreover, because of the time sensitive nature of VoIP communications, these communications are typically not examined to ensure that the connection is not being misused. For example, voice conversations occur in real-time. If a few packets of a voice conversation are delayed,
15 the conversation becomes stilted and difficult to understand. Thus, the contents of the packets typically cannot be examined once a connection is established.

 However, a local security agent 960 can use reputation information received from a reputation engine or server 970 to determine a reputation associated with the originating IP phone. The local security agent 960 can use the reputation of the
20 originating entity to determine whether to allow a connection to the originating entity. Thus, the security agent 960 can prevent connections to non-reputable entities, as indicated by reputations that do not comply with the policy of the local security agent 960.

 In some examples, the local security agent 960 can include a connection
25 throttling engine operable to control the flow rate of packets being transmitted using the connection established between the originating IP phone 900 and the receiving IP phone 910. Thus, an originating entities 900 with a non-reputable reputation can be allowed to make a connection to the receiving IP phone 910. However, the packet throughput will be capped, thereby preventing the originating entity 900 from
30 exploiting the connection to attack the local network 930. Alternatively, the throttling of the connection can be accomplished by performing a detailed inspection of any packets originating from non-reputable entities. As discussed above, the detailed

inspection of all VoIP packets is not efficient. Thus, quality of service (QoS) can be maximized for connections associated with reputable entities, while reducing the QoS associated with connections to non-reputable entities. Standard communication interrogation techniques can be performed on connections associated with non-reputable entities in order to discover whether any of the transmitted packets received from the originating entity comprise a threat to the network 930. Various interrogation techniques and systems are described in U.S. Patent No. 6,941,467, No. 7,089,590, No. 7,096,498, and No. 7,124,438 and in U.S. Patent Application Nos. 2006/0015942, 2006/0015563, 2003/0172302, 2003/0172294, 2003/0172291, and 2003/0172166, which are hereby incorporated by reference.

FIG. 10 is a block diagram illustrating an operation of a reputation based load balancer 1000. The load balancer 1000 is operable to receive communications from reputable and non-reputable entities 1010, 1020 (respectively) through a network 1030 (e.g., the internet). The load balancer 1000 communicates with a reputation engine 1040 to determine the reputation of entities 1010, 1020 associated with incoming or outgoing communications.

The reputation engine 1030 is operable to provide the load balancer with a reputation vector. The reputation vector can indicate the reputation of the entity 1010, 1020 associated with the communication in a variety of different categories. For example, the reputation vector might indicate a good reputation for an entity 1010, 1020 with respect to the entity 1010, 1020 originating spam, while also indicating a poor reputation for the same entity 1010, 1020 with respect to that entity 1010, 1020 originating viruses.

The load balancer 1000 can use the reputation vector to determine what action to perform with respect to a communication associated with that entity 1010, 1020. In situations where a reputable entity 1010 is associated with the communication, the message is sent to a message transfer agent (MTA) 1050 and delivered to a recipient 1060.

In situations where a non-reputable entity 1020 has a reputation for viruses, but does not have a reputation for other types of non-reputable activity, the communication is forwarded to one of a plurality of virus detectors 1070. The load balancer 1000 is operable to determine which of the plurality of virus detectors 1070

to use based upon the current capacity of the virus detectors and the reputation of the originating entity. For example, the load balancer 1000 could send the communication to the least utilized virus detector. In other examples, the load balancer 1000 might determine a degree of non-reputability associated with the originating entity and send slightly non-reputable communications to the least utilized virus detectors, while sending highly non-reputable communications to a highly utilized virus detector, thereby throttling the QoS of a connection associated with a highly non-reputable entity.

Similarly, in situations where a non-reputable entity 1020 has a reputation for originating spam communications, but no other types of non-reputable activities, the load balancer can send the communication to specialized spam detectors 1080 to the exclusion of other types of testing. It should be understood that in situations where a communication is associated with a non-reputable entity 1020 that originates multiple types of non-reputable activity, the communication can be sent to be tested for each of the types of non-reputable activity that the entity 1020 is known to display, while avoiding tests associated with non-reputable activity that the entity 1020 is not known to display.

In some examples, every communication can receive routine testing for multiple types of non-legitimate content. However, when an entity 1020 associated with the communication shows a reputation for certain types of activity, the communication can also be quarantined for detailed testing for the content that the entity shows a reputation for originating.

In yet further examples, every communication may receive the same type of testing. However, communications associated with reputable entities 1010 is sent to the testing modules with the shortest queue or to testing modules with spare processing capacity. On the other hand, communications associated with non-reputable entities 1020 is sent to testing modules 1070, 1080 with the longest queue. Therefore, communications associated with reputable entities 1010 can receive priority in delivery over communications associated with non-reputable entities. Quality of service is therefore maximized for reputable entities 1010, while being reduced for non-reputable entities 1020. Thus, reputation based load balancing can

protect the network from exposure to attack by reducing the ability of a non-reputable entity to connect to the network 930.

FIG. 11A is a flowchart illustrating an example operational scenario for collection of geolocation based data for authentication analysis. At step 1100 the operational scenario collects data from various login attempts. Step 1100 can be performed for example by a local security agent, such as the security agent 100 of FIG. 1. The collected data can include IP address associated with the login attempt, time of the login attempt, number of login attempts before successful, or the details of any unsuccessful passwords attempted, among many other types of information. The collected data is then analyzed in step 1105 to derive statistical information such as, for example, a geographical location of the login attempts. Step 1105 can be performed, for example, by a reputation engine. The statistical information associated with the login attempts is then stored at step 1110. The storing can be performed, for example, by a system data store.

FIG. 11B is a flowchart illustrating an example operational scenario for geolocation based authentication. A login attempt is received at step 1115. The login attempt can be received for example, by a secure web server operable to provide secure financial data over a network. It is then determined whether the login attempt matches a stored username and password combination at step 1120. Step 1120 can be performed, for example, by a secure server operable to authenticate login attempts. If the username and password do not match a stored username/password combination, the login attempt is declared a failure at step 1125.

However, if the username and password do match a legitimate username/password combination, the origin of the login attempt is ascertained at step 1130. The origin of the login attempt can be determined by a local security agent 100 as described in FIG. 1. Alternatively, the origin of the login attempt can be determined by a reputation engine. The origin of the login attempt can then be compared with the statistical information derived in FIG. 11A, as shown in step 1135. Step 1135 can be performed, for example, by a local security agent 100 or by a reputation engine. It is determined whether the origin matches statistical expectations at step 1140. If the actual origin matches statistical expectations, the user is authenticated at step 1145.

Alternatively, if the actual origin does not match statistical expectations for the origin, further processing is performed in step 1150. It should be understood that further processing can include requesting further information from the user to verify his or her authenticity. Such information can include, for example, home address, mother's maiden name, place of birth, or any other piece of information known about the user (e.g., secret question). Other examples of additional processing can include searching previous login attempts to determine whether the location of the current login attempt is truly anomalous or merely coincidental. Furthermore, a reputation associated with the entity originating the login attempt can be derived and used to determine whether to allow the login.

FIG. 11C is a flowchart illustrating another example operational scenario for geolocation based authentication using reputation of an originating entity to confirm authentication. A login attempt is received at step 1155. The login attempt can be received for example, by a secure web server operable to provide secure financial data over a network. It is then determined whether the login attempt matches a stored username and password combination at step 1160. Step 1160 can be performed, for example, by a secure server operable to authenticate login attempts. If the username and password do not match a stored username/password combination, the login attempt is declared a failure at step 1165.

However, if the username and password do match a legitimate username/password combination, the origin of the login attempt is ascertained at step 1170. The origin of the login attempt can be determined by a local security agent 100 as described in FIG. 1. Alternatively, the origin of the login attempt can be determined by a reputation engine. A reputation associated with the entity originating the login attempt can then be retrieved, as shown in step 1175. Step 1175 can be performed, for example, by a reputation engine. It is determined whether the reputation of the originating entity is reputable at step 1180. If the originating entity is reputable, the user is authenticated at step 1185.

Alternatively, if the originating entity is non-reputable, further processing is performed in step 1190. It should be understood that further processing can include requesting further information from the user to verify his or her authenticity. Such information can include, for example, home address, mother's maiden name, place of

birth, or any other piece of information known about the user (e.g., secret question). Other examples of additional processing can include searching previous login attempts to determine whether the location of the current login attempt is truly anomalous or merely coincidental.

5 Thus, it should be understood that reputation systems can be applied to identifying fraud in financial transactions. The reputation system can raise the risk score of a transaction depending on the reputation of the transaction originator or the data in the actual transaction (source, destination, amount, etc). In such situations, the financial institution can better determine the probability that a particular transaction is
10 fraudulent based upon the reputation of the originating entity.

 FIG. 12 is a flowchart illustrating an example operational scenario for a reputation based dynamic quarantine. Communications are received at step 1200. The communications are then analyzed to determine whether they are associated with an unknown entity at step 1205. It should be noted, however, that this operational
15 scenario could be applied to any communications received, not merely communications received from previously unknown entities. For example, communications received from a non-reputable entity could be dynamically quarantined until it is determined that the received communications do not pose a threat to the network. Where the communications are not associated with a new
20 entity, the communications undergo normal processing for incoming communications as shown in step 1210.

 If the communications are associated with a new entity, a dynamic quarantine counter is initialized in step 1215. Communications received from the new entity are then sent to a dynamic quarantine at step 1220. The counter is then checked to
25 determine whether the counter has elapsed in step 1225. If the counter has not elapsed, the counter is decremented in step 1230. The behavior of the entity as well as the quarantined communications can be analyzed in step 1235. A determination is made whether the quarantined communications or behavior of the entity is anomalous in step 1240. If there is no anomaly found, the operational scenario returns to step
30 1220, where new communications are quarantined.

However, if the communications or behavior of the entity are found to be anomalous in step 1240, a non-reputable reputation is assigned to the entity in step 1245. The process ends by sending notification to an administrator or recipients of communications sent by the originating entity.

5 Returning to step 1220, the process of quarantining and examining communications and entity behavior continues until anomalous behavior is discovered, or until the dynamic quarantine counter elapses in step 1225. If the dynamic quarantine counter elapses, a reputation is assigned to the entity at step 1255. Alternatively, in situations where the entity is not an unknown entity, the reputation
10 would be updated in steps 1245 or 1255. The operational scenario ends at step 1260 by releasing the dynamic quarantine where the dynamic quarantine counter has elapsed without discovery of an anomaly in the communications or in the originating entity behavior.

FIG. 13 is an example graphical user interface 1300 display of an image spam
15 communication which can be classified as an unwanted image or message. As should be understood, image spam poses a problem for traditional spam filters. Image spam bypasses the traditional textual analysis of spam by converting the text message of the spam into an image format. FIG. 13 shows an example of image spam. The message shows an image 1310. While the image 1300 appears to be textual, it is merely the
20 graphic encoding of a textual message. Image spam also typically includes a textual message 1320 comprising sentences which are structured correctly, but make no sense in the context of the message. The message 1320 is designed to elude spam filters that key on communications that only include an image 1310 within the communication. Moreover, the message 1320 is designed to trick filters that apply
25 superficial testing to the text of a communication that includes an image 1310. Further, while these messages do include information about the origination of the message in the header 1330, an entity's reputation for originating image spam might not be known until the entity is caught sending image spam.

FIG. 14 is a flowchart illustrating an example operational scenario for
30 detecting unwanted images (e.g., image spam). It should be understood that many of the steps shown in FIG. 14 can be performed alone or in combination with any or all of the other steps shown in FIG. 14 to provide some detection of image spam.

However, the use of each of the steps in FIG. 14 provides a comprehensive process for detecting image spam.

The process begins at step 1400 with analysis of the communication. Step 1400 typically includes analyzing the communication to determine whether the communication includes an image that is subject to image spam processing. At step 5 1410, the operational scenario performs a structural analysis of the communication to determine whether the image comprises spam. The header of the image is then analyzed in step 1420. Analysis of the image header allows the system to determine whether anomalies exist with respect to the image format itself (e.g., protocol errors, corruption, etc.). The features of the image are analyzed in step 1430. The feature analysis is intended to determine whether any of the features of the image are anomalous. 10

The image can be normalized in step 1440. Normalization of an image typically includes removal of random noise that might be added by a spammer to avoid image fingerprinting techniques. Image normalization is intended to convert the image into a format that can be easily compared among images. A fingerprint analysis can be performed on the normalized image to determine whether the image matches images from previously received known image spam. 15

FIG. 15A is a flowchart illustrating an operational scenario for analyzing the structure of a communication. The operational scenario begins at step 1500 with analysis of the message structure. At step 1505 the hypertext markup language (HTML) structure of the communication is analyzed to introduce n-gram tags as additional tokens to a Bayesian analysis. Such processing can analyze the text 1320 that is included in an image spam communication for anomalies. The HTML structure of the message can be analyzed to define meta-tokens. Meta-tokens are the HTML content of the message, processed to discard any irrelevant HTML tags and compressed by removing white space to create a "token" for Bayesian analysis. Each 25 of the above described tokens can be used as input to a Bayesian analysis for comparison to previously received communications.

The operational scenario then includes image detection at step 1515. The image detection can include partitioning the image into a plurality of pieces and performing fingerprinting on the pieces to determine whether the fingerprints match pieces of previously received images.

5 FIG. 15B is a flowchart illustrating an operational scenario for analyzing the features of an image to extract features of the message for input into a clustering engine to identify components of the image which align with known image spam. The operational scenario begins at step 1520 where a number of high level features of the image are detected for use in a machine learning algorithm. Such features can
10 include values such as the number of unique colors, number of noise black pixels, number of edges in horizontal direction (sharp transitions between shapes), etc.

One of the features extracted by the operational scenario can include the number of histogram modes of the image, as show at step 1525. The number of modes is yielded by an examination of spectral intensity of the image. As should be
15 understood, artificial images will typically include fewer modes than natural images, because natural image colors are typically spread through a broad spectrum.

As described above, the features extracted from the image can be used to identify anomalies. In some examples, anomalies can include analyzing the characteristics of a message to determine a level of similarity of a number of features
20 to the features of stored unwanted images. Alternatively, in some examples, the image features can also be analyzed for comparison with known reputable images to determine similarity to reputable images. It should be understood that none of the extracted features alone are determinative of a classification. For example, a specific feature might be associated with 60% of unwanted messages, while also being
25 associated with 40% of wanted messages. Moreover, as the value associated with the feature changed, there might be a change in the probability that the message is wanted or unwanted. There are many features that can indicate a slight tendency. If each of these features are combined the image spam detection system can make classification decision.

30 The aspect ratio is then examined in step 1530 to determine whether there are any anomalies with respect to the image size or aspect. Such anomalies in the aspect ratio could be indicated by similarity of the image size or aspect ratio to known sizes

or aspect ratios which are common to known image spam. For example, image spam can come in specific sizes to make the image spam look more like common e-mail. Messages that include images which share a common size with known spam images are more likely to be spam themselves. Alternatively, there are image sizes which are not conducive to spam (e.g., a 1" x 1" square image might be difficult to read if a spammer inserted a message into the image). Messages that include images which are known to be non-conducive to spam insertion are less likely to be image spam. Thus, the aspect ratio of a message can be compared to common aspect ratios used in image spam to determine a probability that the image is an unwanted image or that the image is a reputable image.

At step 1535, the frequency distribution of the image is examined. Typically, natural pictures have uniform frequency distribution with a relative scarcity of sharp frequency gradations. On the other hand, image spam typically includes a choppy frequency distribution as a result of black letters being placed on a dark background. Thus, such non-uniform frequency distribution can indicate image spam.

At step 1540, the signal to noise ratio can be analyzed. A high signal to noise ratio might indicate that a spammer may be trying to evade fingerprinting techniques by introducing noise into the image. Increasing noise levels can thereby indicate an increasing probability that the image is an unwanted image.

It should be understood that some features can be extracted on the scale of the entire image, while other features can be extracted from subparts of the image. For example, the image can be subdivided into a plurality of subparts. Each of the rectangles can be transformed into a frequency domain using a fast Fourier transform (FFT). In the transformed image, the predominance of frequencies in a plurality of directions can be extracted as features. These subparts of the transformed image can also be examined to determine the amount of high frequencies and low frequencies. In the transformed image, the points that are further away from the origin represent higher frequencies. Similarly to the other extracted features, these features can then be compared to known legitimate and unwanted images to determine which characteristics the unknown image shares with each type of known image. Moreover, the transformed (e.g., frequency domain) image can also be divided into subparts

(e.g., slices, rectangles, concentric circles, etc.) and compared against data from known images (e.g., both known unwanted images and known legitimate images).

FIG. 15C is a flowchart illustrating an operational scenario for normalizing the an image for spam processing. At step 1545, obfuscation and noise is removed from the image. As discussed previously, these can be introduced by spammers to evade fingerprinting techniques such as hashing by varying the sum of the hash such that it does not match any previously received hash fingerprints of known image spam. Obfuscation and noise removal can describe several techniques for removing artificial noise introduced by spammers. It should be understood that artificial noise can include techniques used by spammers such as banding (where a font included in the image is varied to vary the hash of the image).

An edge detection algorithm can be run on the normalized image at step 1550. In some examples, the edge detected image can be used provided to an optical character recognition engine to convert the edge detected image to text. The edge detection can be used to remove unnecessary detail from the picture which can cause inefficiency in processing the image again other images.

At step 1555, median filtering can be applied. The median filtering is applied to remove random pixel noise. Such random pixels can cause problems to content analysis of the image. The median filtering can help to remove single pixel type of noise introduced by spammers. It should be understood that single pixel noise is introduced by spammers using an image editor to alter one or more pixels in the image, which can make the image appear grainy in some areas, thereby making the image more difficult to detect.

At step 1560, the image is quantized. Quantizing of the image remove unnecessary color information. The color information typically requires more processing and is unrelated to the attempted propagation of the spam. Moreover, spammers could vary the color scheme in an image slightly and again vary the hash such that known image spam hashes would not match the derived hash from the color variant image spam.

At step 1565, contrast stretching is performed. Using contrast stretching the color scale in the image is maximized from black to white, even if the colors only vary through shades of gray. The lightest shade of the image is assigned a white

value, while the darkest shade in the image is assigned a black value. All other shades are assigned their relative position in the spectrum in comparison to the lightest and darkest shades in the original image. Contrast stretching helps to define details in an image that may not make full use of the available spectrum and therefore can help to prevent spammers from using different pieces of the spectrum to avoid fingerprinting techniques. Spammers sometimes intentionally shift the intensity range of an image to defeat some types of feature identification engines. Contrast stretching can also help normalize an image such that it can be compared to other images to identify common features contained in the images.

FIG. 15D is a flowchart illustrating an operational scenario for analyzing the fingerprint of an image to find common fragments among multiple images. The operational scenario begins a step 1570 by defining regions within an image. A winnowing algorithm is then performed on the defined regions to identify the relevant portions of the image upon which fingerprints should be taken at step 1575. At step 1580, the operational scenario fingerprints the resulting fragments from the winnowing operation and determines whether there is a match between the fingerprints of the received image and known spam images. A similar winnowing fingerprint approach is described in United States Patent Application Publication No. 2006/0251068, which is hereby incorporated by reference.

As used in the description herein and throughout the claims that follow, the meaning of "a," "an," and "the" includes plural reference unless the context clearly dictates otherwise. Also, as used in the description herein and throughout the claims that follow, the meaning of "in" includes "in" and "on" unless the context clearly dictates otherwise. Finally, as used in the description herein and throughout the claims that follow, the meanings of "and" and "or" include both the conjunctive and disjunctive and may be used interchangeably unless the context clearly dictates otherwise.

Ranges may be expressed herein as from "about" one particular value, and/or to "about" another particular value. When such a range is expressed, another embodiment includes from the one particular value and/or to the other particular value. Similarly, when values are expressed as approximations, by use of the antecedent "about," it will be understood that the particular value forms another

embodiment. It will be further understood that the endpoints of each of the ranges are significant both in relation to the other endpoint, and independently of the other endpoint.

A number of embodiments of the invention have been described.

5 Nevertheless, it will be understood that various modifications may be made without departing from the spirit and scope of the invention. Accordingly, other embodiments are within the scope of the following claims.

CLAIMS

What is claimed is:

1. A computer implemented method operable to assign a reputation to a messaging entity associated with a received communication, comprising:
 - receiving a communication from a first entity;
 - deriving one or more attribute of the first entity based upon the received communication;
 - analyzing the attributes associated with the first entity and based upon the received communication;
 - retrieving known attribute information for a plurality of known entities;
 - correlating the attributes of the received communication to the known attribute information;
 - defining a relationship between the first entity and one or more other entities selected from the plurality of known entities based upon the first entity and the one or more other entities sharing at least one common attribute or common patterns of attributes; and
 - attributing a portion of a first reputation associated with one of the first or the one or more other entities to a second reputation associated the other of the first or the one or more other entities based upon the defined relationship and said at least one common attribute or common patterns of attributes.
2. The method of claim 1, wherein the attributes comprise evidentiary attributes used to identify association between entities.
3. The method of claim 2, further comprising determining whether the evidentiary attributes associated with an entity correspond to known attributes comprising a behavioral profile defined by a set of behavioral attributes, the determination being made by comparing the evidentiary attributes to the set of behavioral attributes.

4. The method of claim 3, wherein a behavioral profile for a spammer defines an entity that has a reputation for sending unwanted communications.
5. The method of claim 3, wherein the behavioral profile defines an entity that has a reputation for sending fraudulent communications.
6. The method of claim 3, wherein the behavioral profile defines an entity that has a reputation for sending legitimate messages.
7. The method of claim 3, wherein the behavioral profile defines an entity that has a reputation for hacking into networks.
8. The method of claim 3, wherein the behavioral profile defines an entity that has a reputation for intrusion into proprietary networks.
9. The method of claim 3, wherein the behavioral profile defines an entity that has a reputation for sending bulk mail.
10. The method of claim 3, wherein the behavioral profile defines an entity that has a reputation for sending malicious communications including viruses.
11. The method of claim 3, wherein the behavioral profile defines an entity that has a reputation for forging legitimate websites.
12. The method of claim 3, wherein a set of attributes is common to a type of entity having already been defined with a reputation, and wherein that reputation can be given to or considered in the creation of the reputation of the new entity
13. The method of claim 1, further comprising the step of determining how any relationships between the first entity and the one or more other entities affects the reputation associated with one or more of the first entity or the one or more other entities.

14. The method of claim 1, wherein analyzing the attributes associated with the first entity comprises deriving trends based upon parameters including one or more of geopolitical events, date, company type, critical infrastructure sector, location of the first entity, the time of day, or holidays.

15. A reputation system operable to receive a communication directed to a network and to assign a reputation to the communication, the system comprising:

a communications interface operable to receive communications entering a network from a first entity;

a communication analyzer operable to derive one or more attributes associated with the received communication including the first entity associated with the origination of the message;

a correlation module operable to retrieve known attribute information from a system data store and to compare the derived attributes from the received communication with known attribute information to identify a relationship between the first entity and one or more other entities, the correlation module being further operable to identify new attribute information and incorporate new attribute information into the system data store and communication analyzer;

wherein the system data store is operable to store known attribute information associated with a plurality of entities comprising the one or more entities from which a reputation system has previously received messages; and

reputation assignment module operable to use the identified relationship to attribute at least a portion of a first reputation associated with one of the first or the one or more other entities with a second reputation associated with the other of the first or the one or more other entities.

16. The system of claim 15, wherein the attributes comprise evidentiary attributes used to identify relationships between entities.

17. The system of claim 16, wherein the reputation module is further operable to compare the evidentiary attributes of the first entity with a set of

behavioral attributes associated with any of a plurality of behavioral profiles, a selected behavioral profile among the plurality of behavioral profiles defining at least one type of entity to which the first entity shares some characteristics.

18. The system of claim 17, wherein the behavioral profiles define one or more of a set of behavioral profiles including a spammer, a scammer, a legitimate sender, a bulk mailer, a hacker, a virus source, an intruder, a malicious source, or an innocuous source.

19. The system of claim 15, wherein the reputation assignment module is operable to determine what portion of the reputation of a first or one or more other entities to assign to the reputation of the other of the first or one or more other entities based upon the identified relationship.

20. The system of claim 15, wherein the reputation assignment module is operable to determine what portion of the reputation of a first or one or more other entities to assign to the reputation of the other of the first or one or more other entities based upon the attributes which the first entity shares with the one or more other entities.

21. The system of claim 15, wherein the known attribute information is derived from collection of communications at a plurality of edge protection devices, the edge protection devices protecting a plurality of different networks.

22. The system of claim 15, wherein the received communication is any of an electronic mail message, a hypertext transfer protocol communication, an instant message, a file transfer protocol communication, a short message service communication, a universal resource locator request, or a voice over internet protocol communication.

23. The system of claim 15, further comprises communication interrogation module operable to determine whether the communication is a legitimate communication by running a plurality of tests on the communication.
24. The system of claim 23, wherein results associated with the plurality of tests are embodied in a vector which is compared against illegitimate vectors associated with unwanted messages to determine whether the communication is legitimate..
25. The system of claim 24, wherein the vector is also compared against legitimate vectors associated with known legitimate messages to determine whether the communication is legitimate.
26. The system of claim 25, wherein illegitimate vectors and legitimate vectors are combined to determine a single result, the single result identifying one or more behavioral profiles associated with an entity.
27. The system of claim 15, further comprising a forwarding module operable to forward the communication to a recipient associated with the communication.
28. The system of claim 27, wherein the forwarding module is configured to quarantine the communication if a reputation associated with the first entity is non-reputable.
29. The system of claim 15, wherein the reputation of various entities is derived from both the probability that a communication from an originating entity is reputable as well as the probability that a communication from the originating entity is non-reputable.

30. One or more computer readable media having software program code operable to assign a reputation to a messaging entity associated with a received communication, comprising:

analyzing a communication to derive one or more attribute of a first entity associated with the communication;

retrieving known attribute information for a plurality of entities;

comparing the attributes of the received communication to the known attribute information;

identifying a relationship between the first entity and a second entity selected from the plurality of known entities based upon the first entity and second entity sharing one or more common attributes; and

attributing at least a portion of a first reputation associated with one of the first or second entity to a second reputation associated the other of the first or second entity based upon the identified relationship and the common attribute.

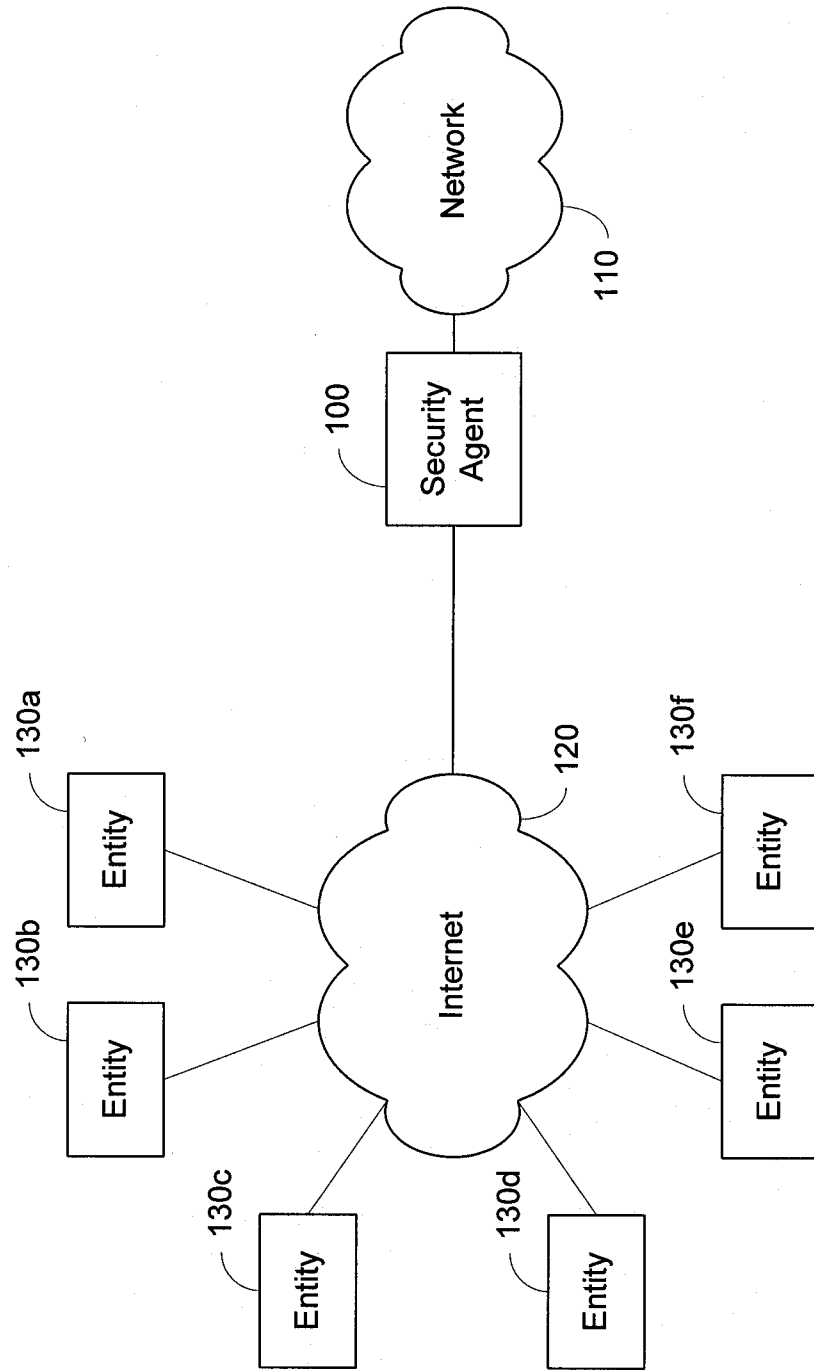

FIG. 1

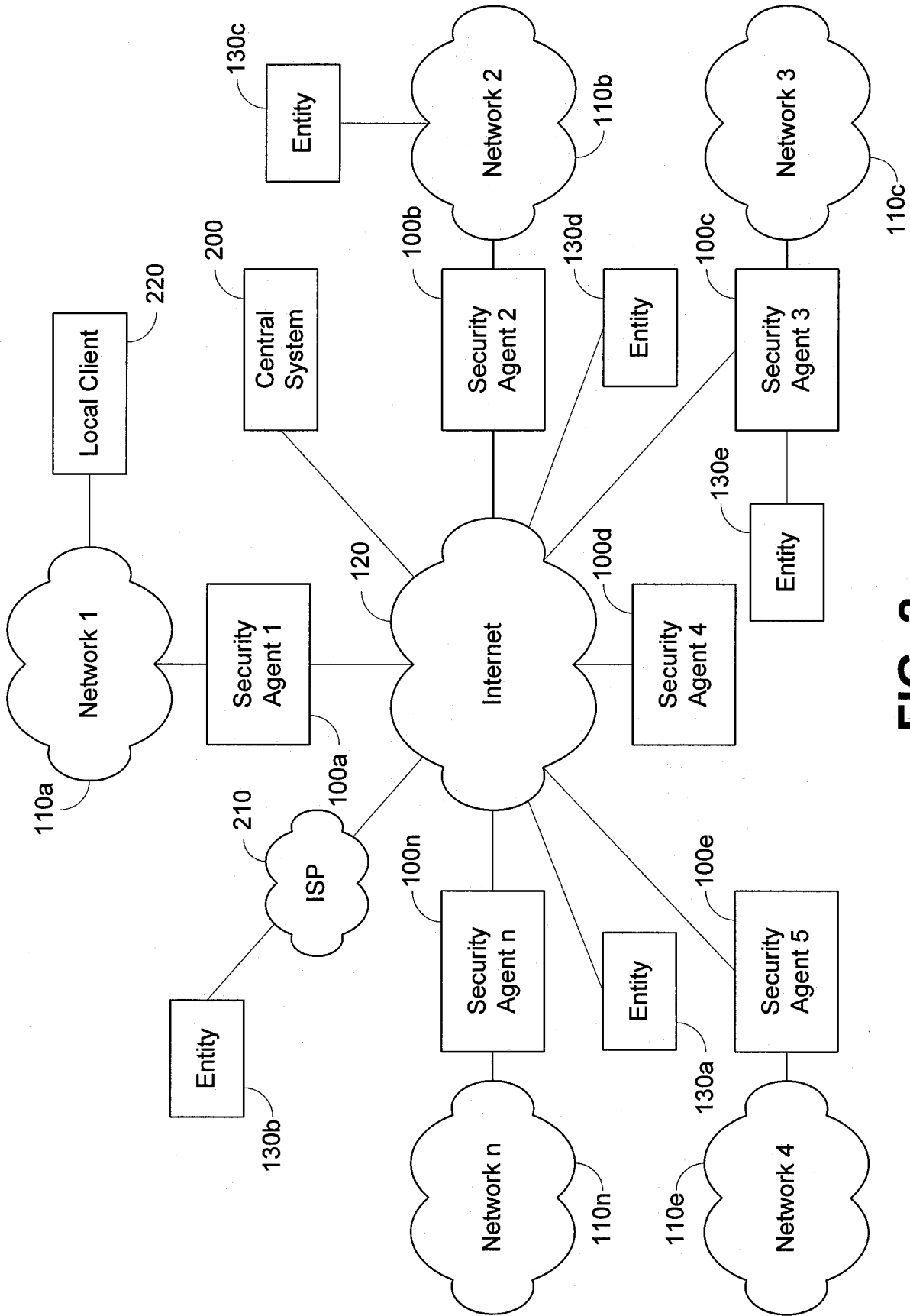

FIG. 2

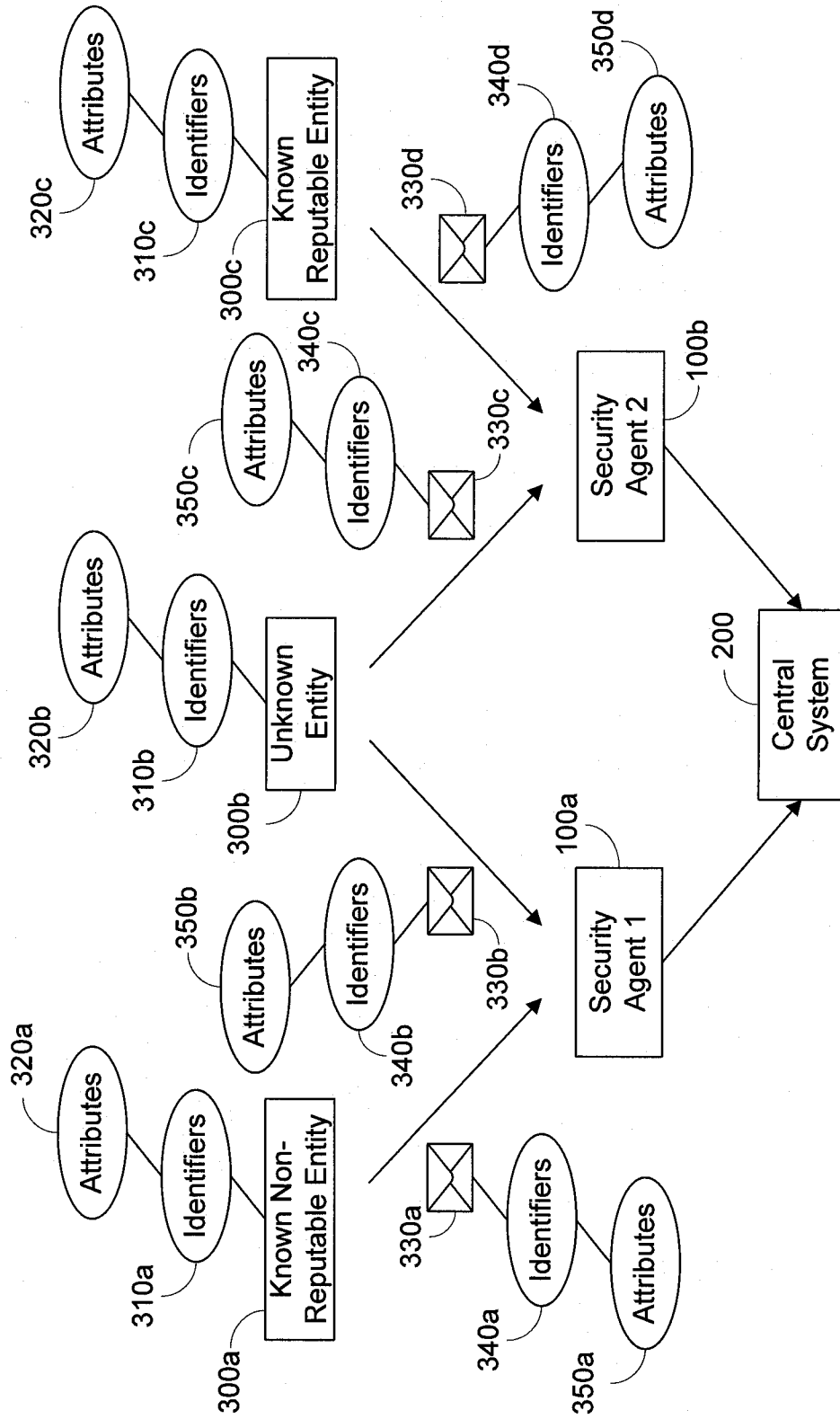

FIG. 3

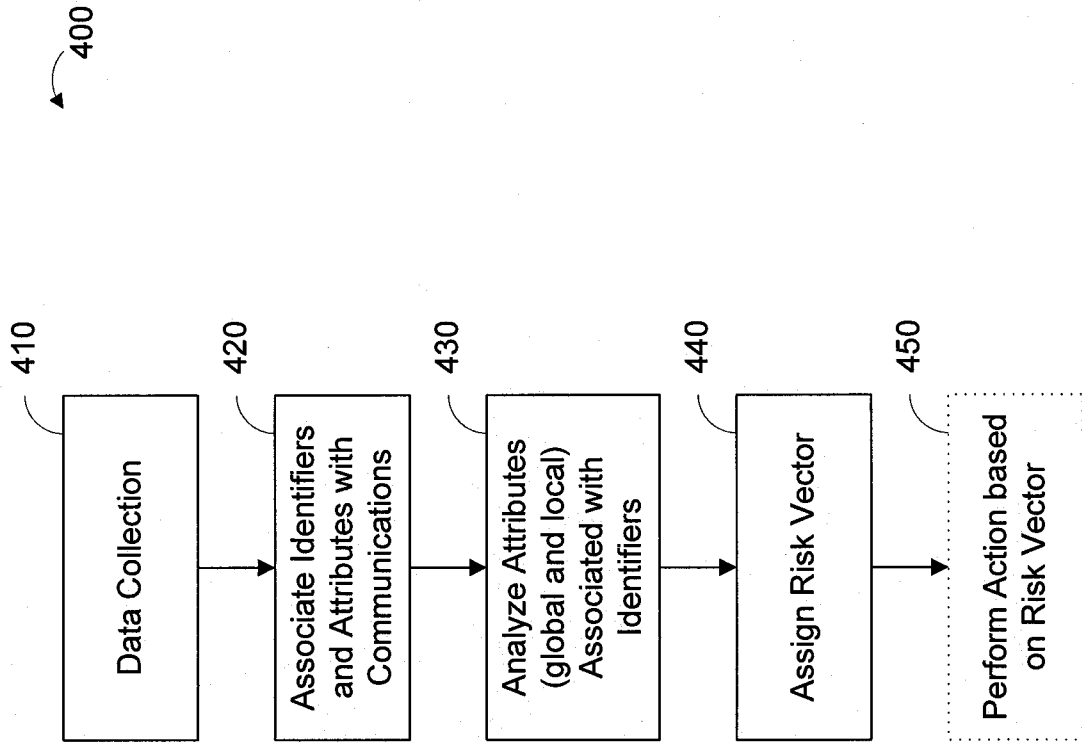

FIG. 4

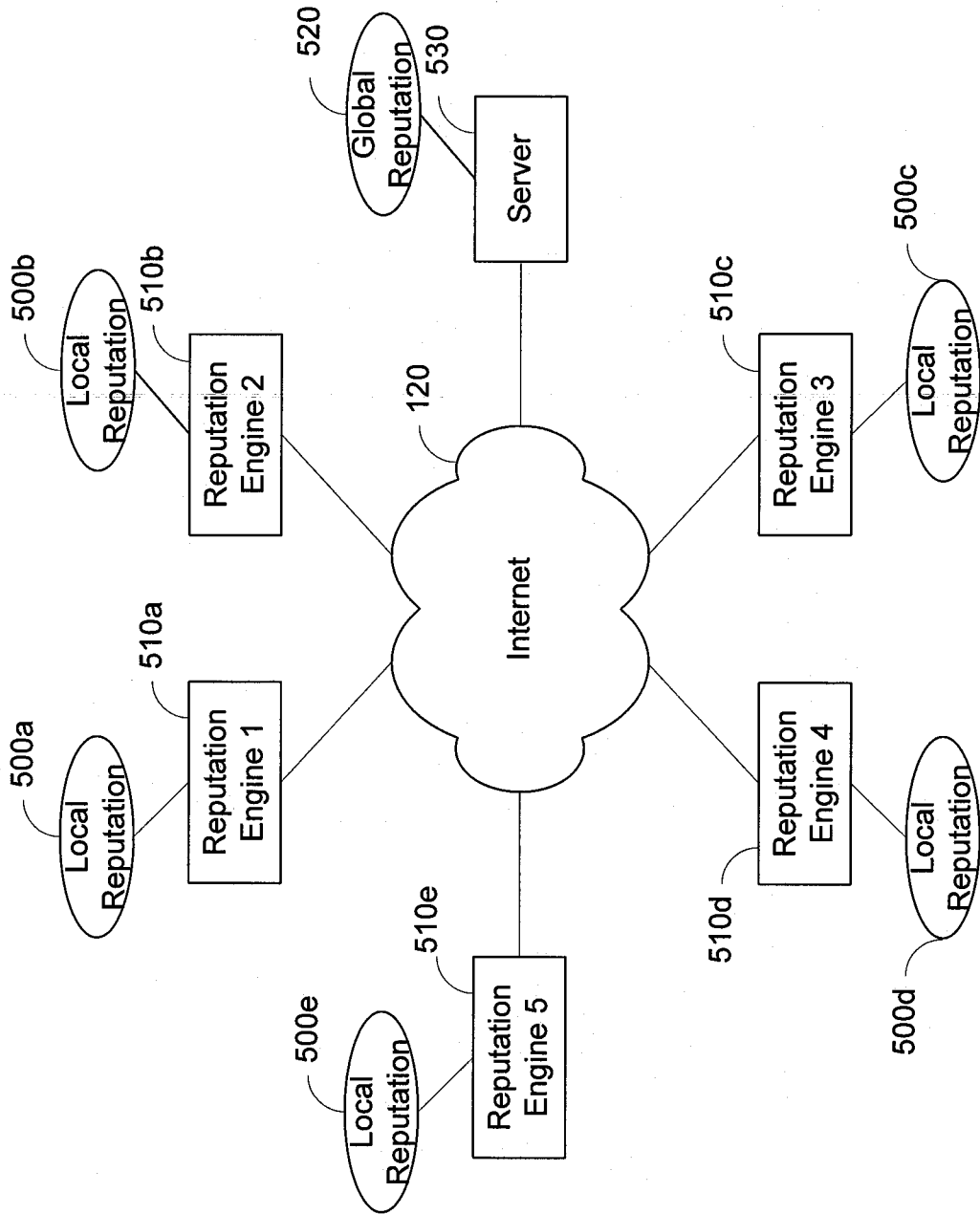

FIG. 5

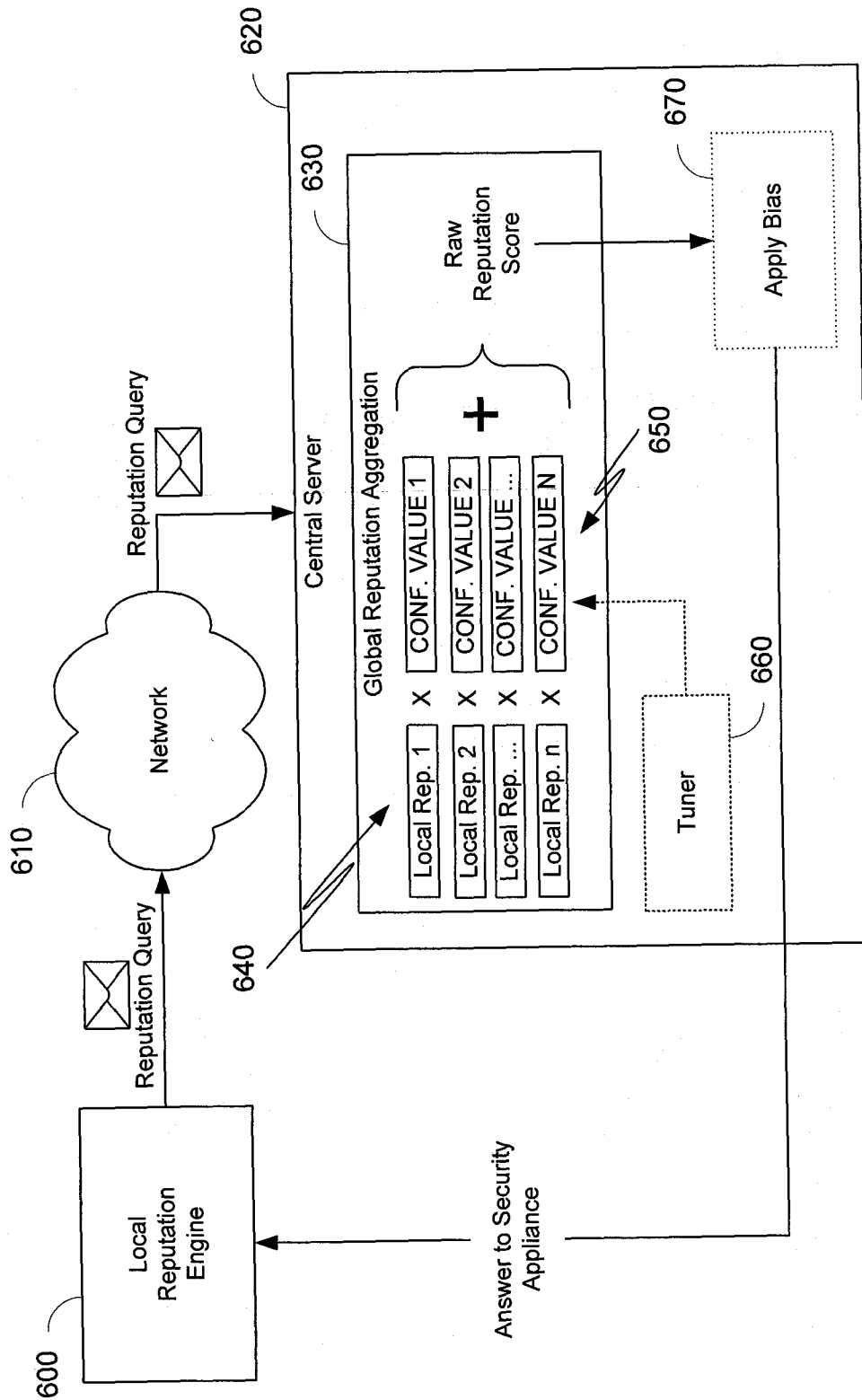

FIG. 6

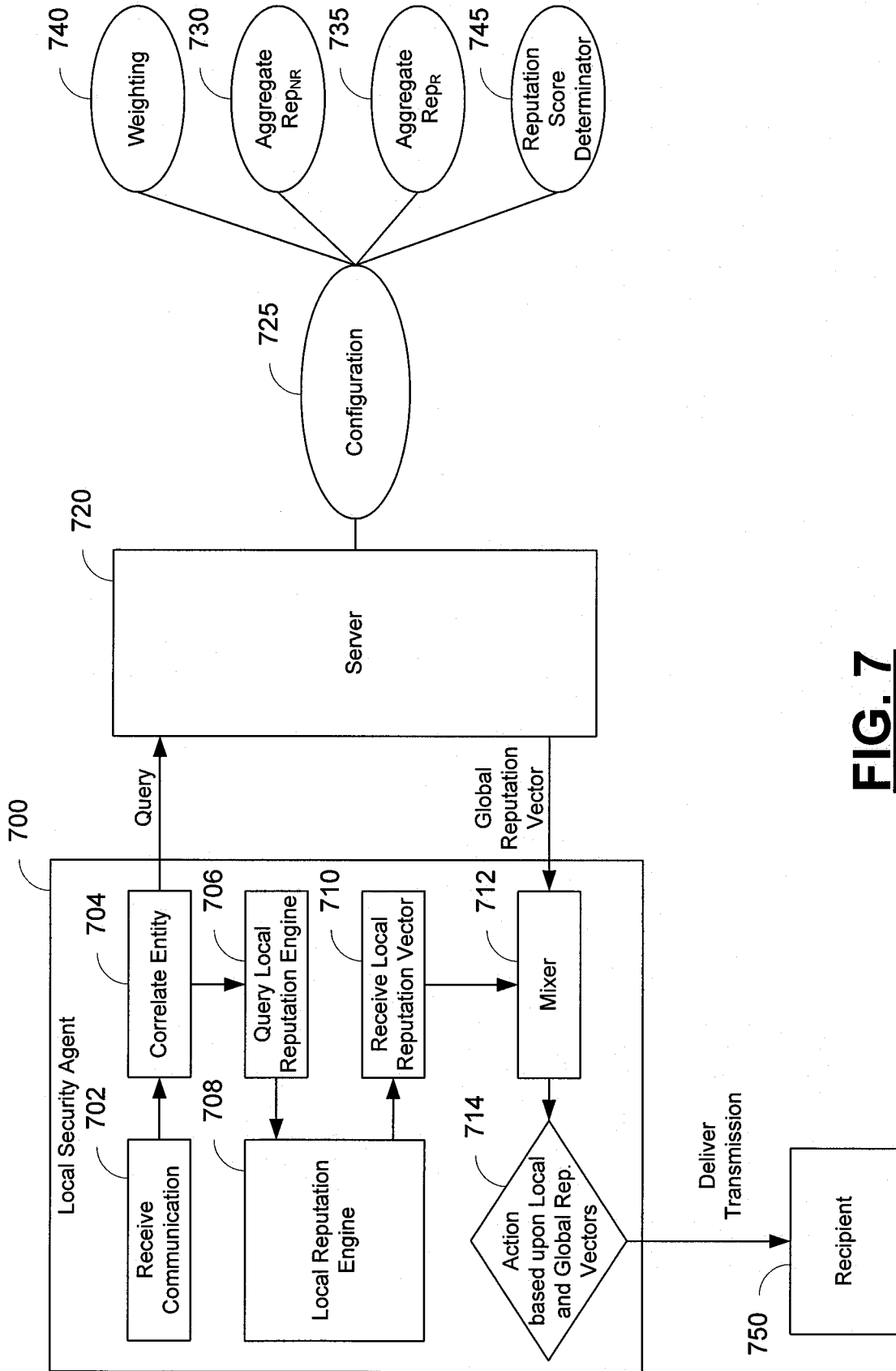

FIG. 7

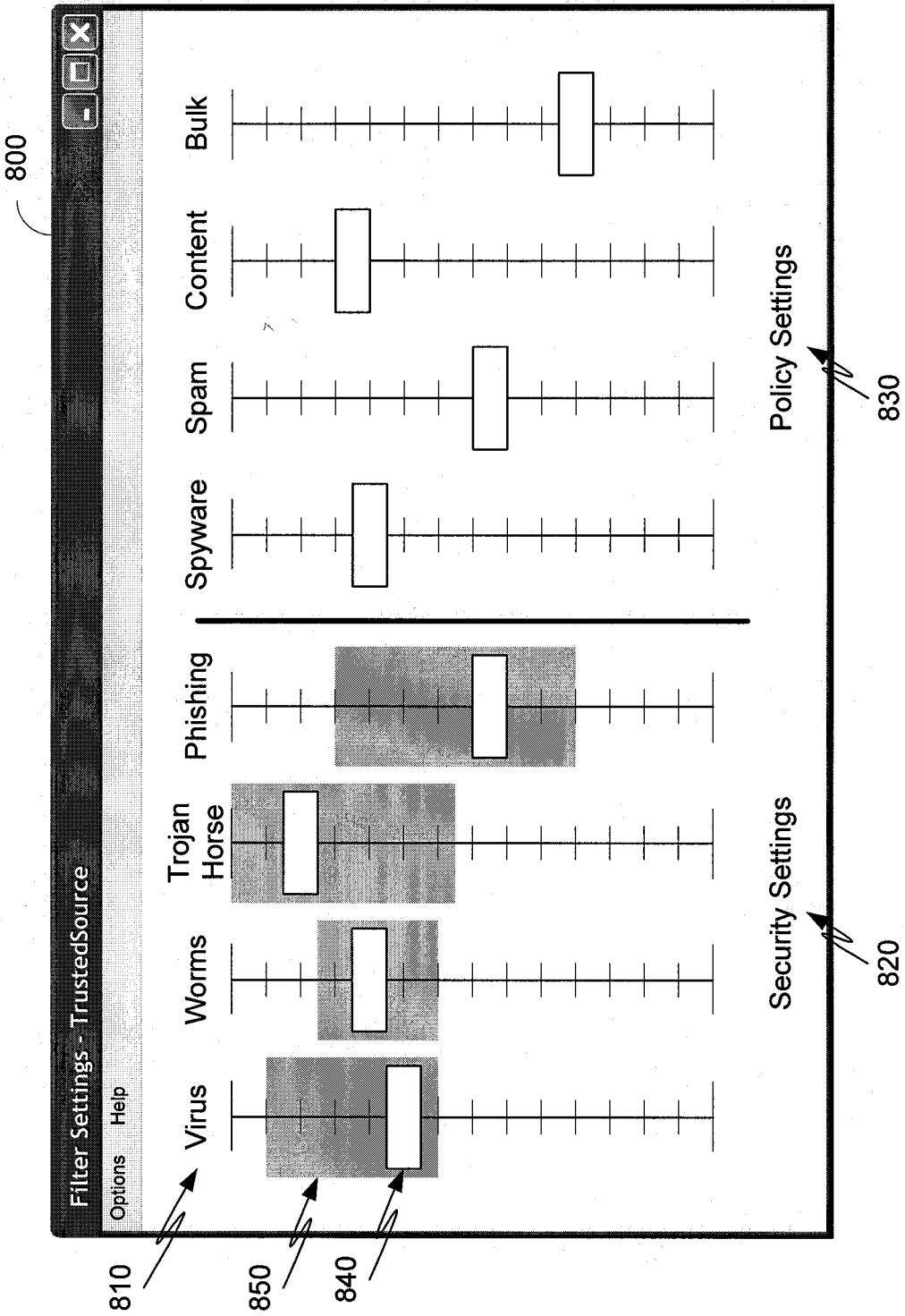

FIG. 8

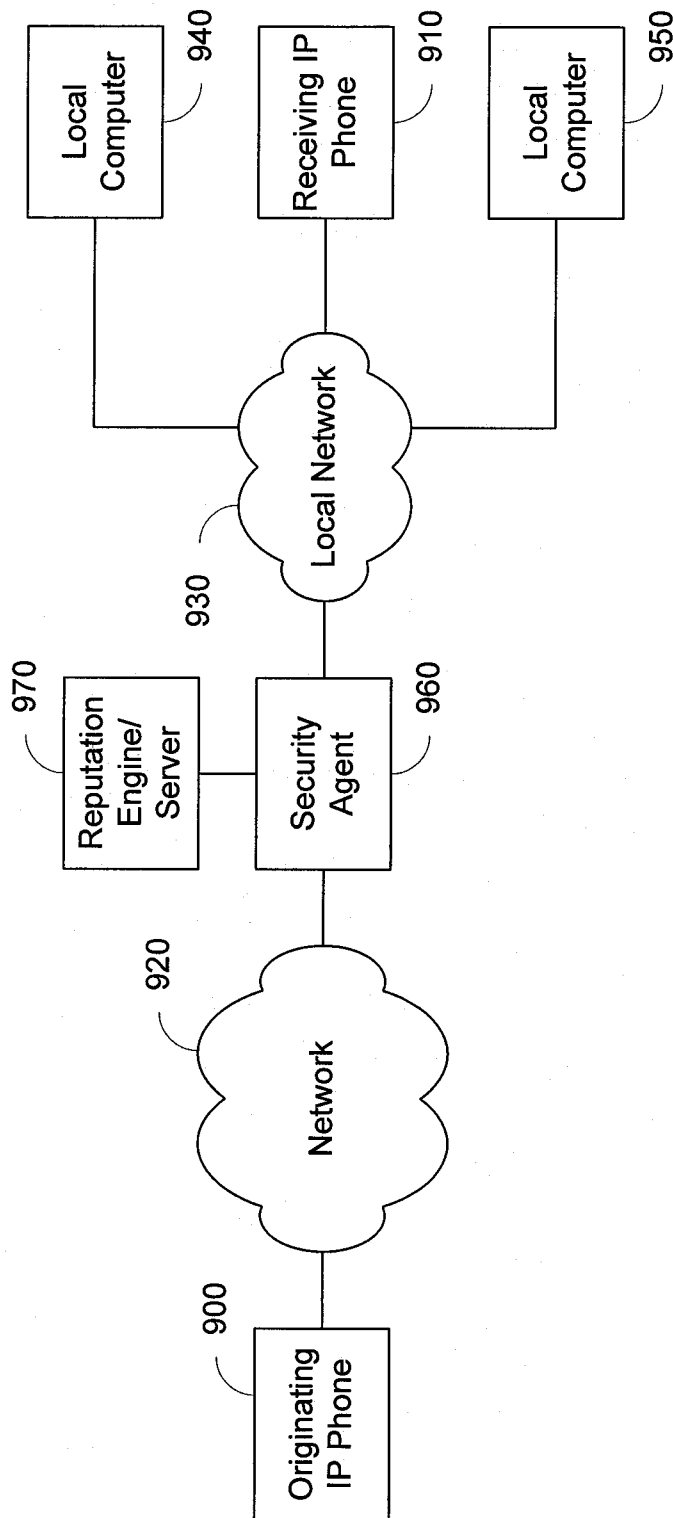

FIG. 9

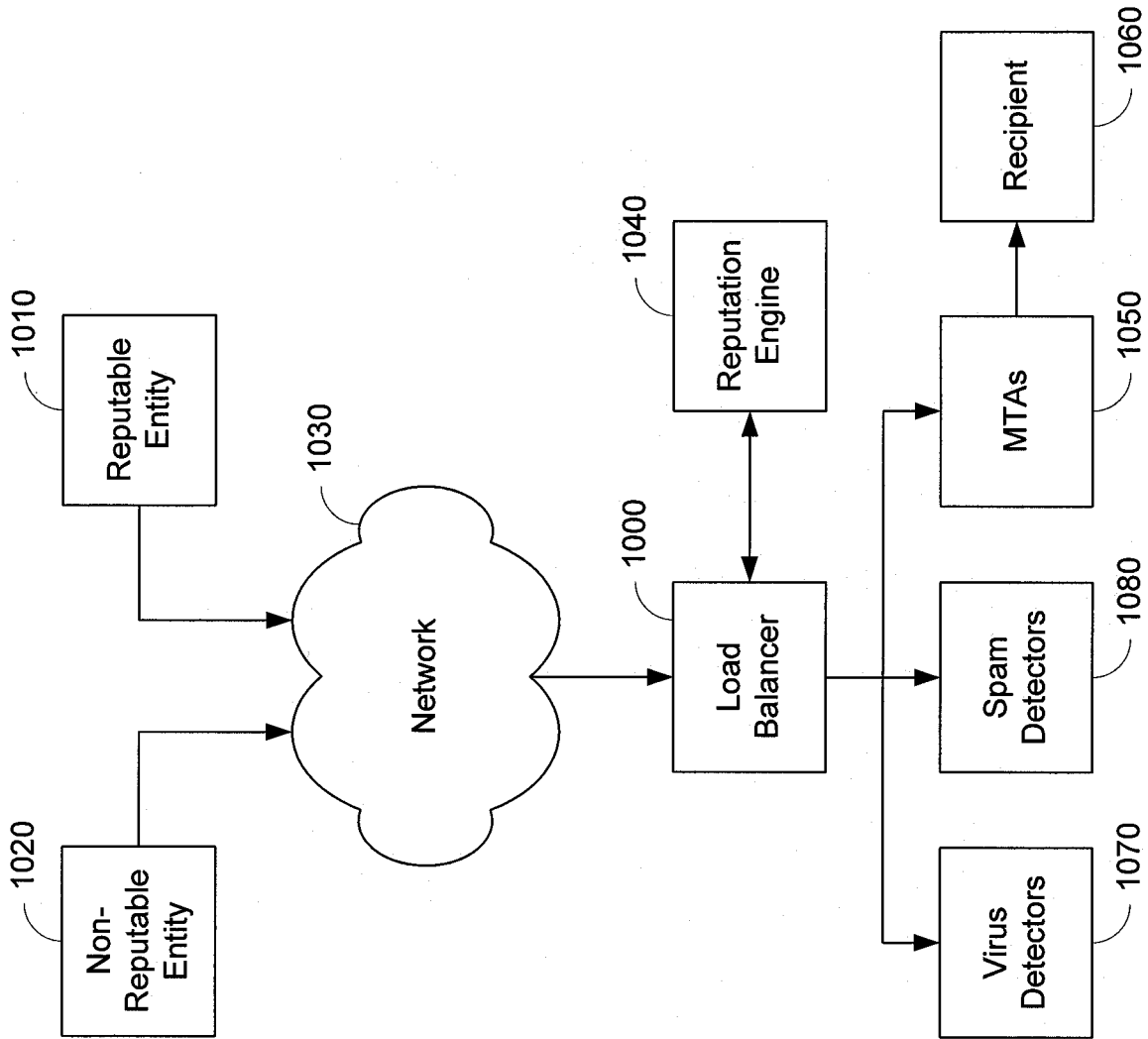

FIG. 10

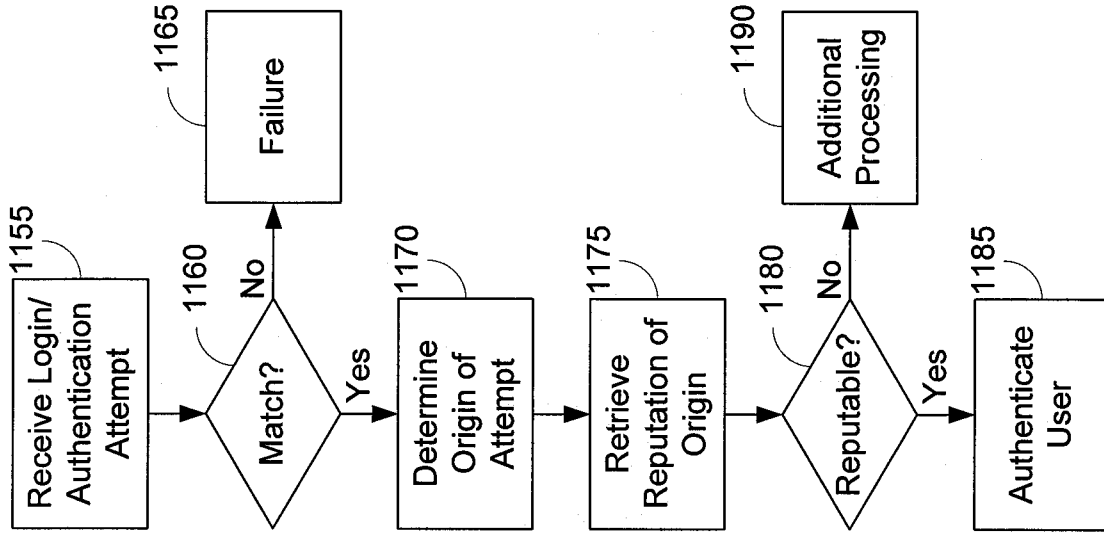

FIG. 11C

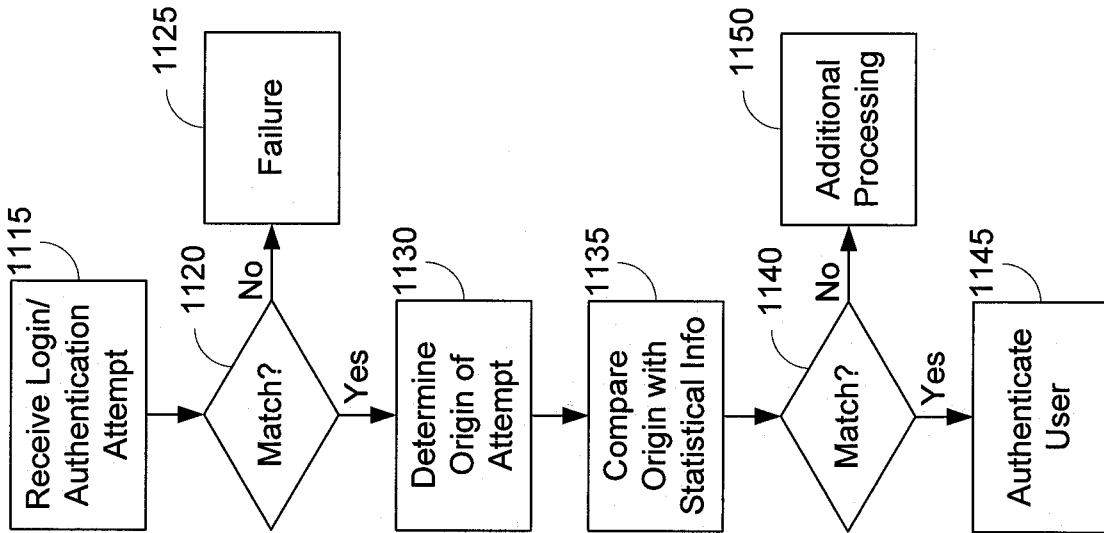

FIG. 11B

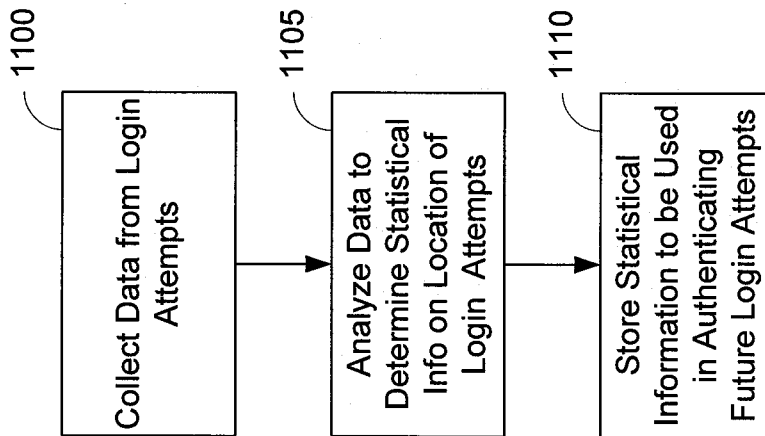

FIG. 11A

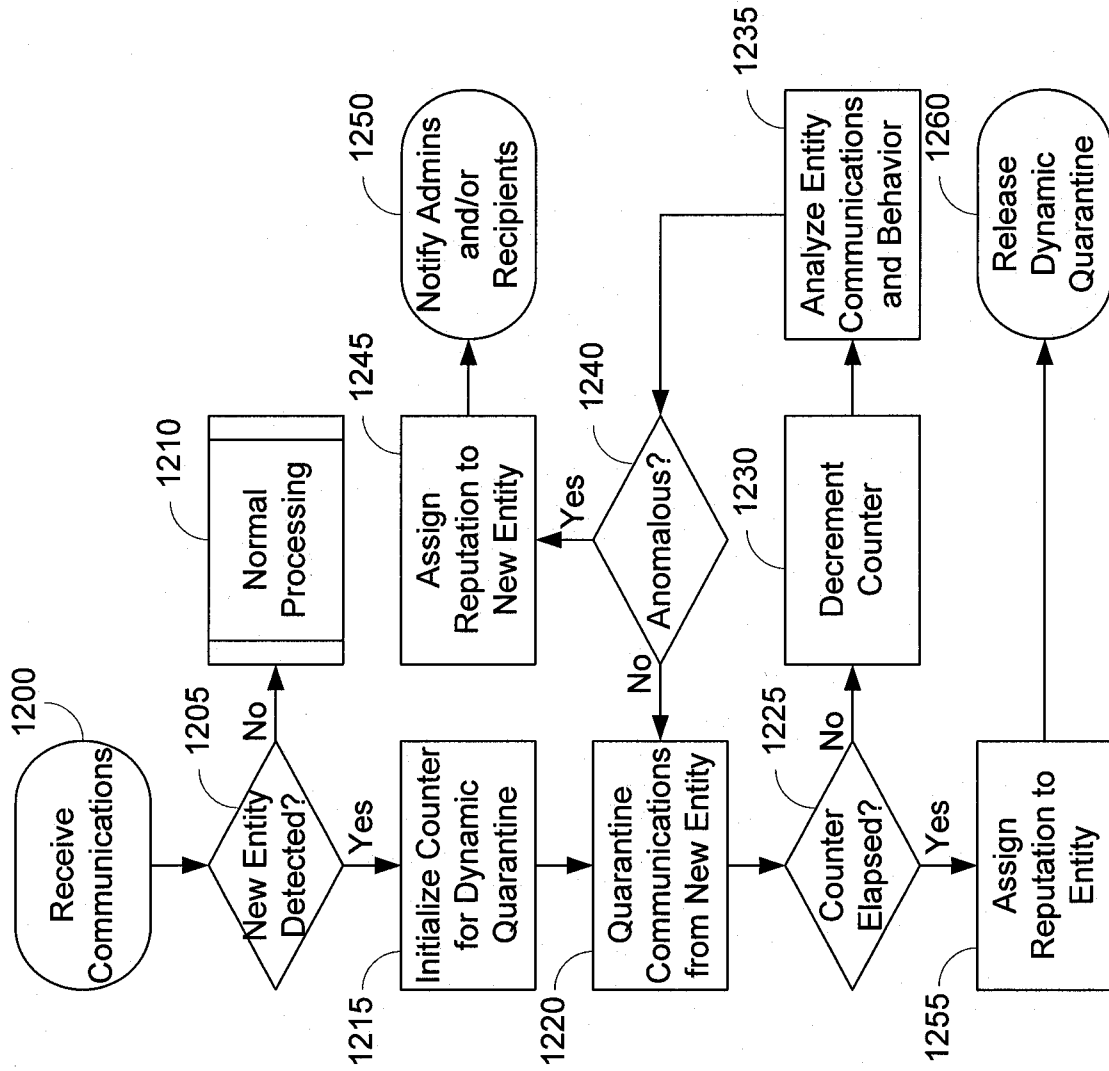

FIG. 12

Weird Ace - Message (HTML)

File Edit View Insert Format Tools Actions Help

Reply Reply to All Forward

From: Austin Odell [mailto:ajjud@cdhillis.com] **Sent:** Wednesday, October 25, 2006 12:06 PM
To: <undisclosed recipients>
Subject: weird ace

1330

STOCK ALERT IS ON!

Trade Date: Wednesday, October 26, 2006
Company: Metropolis Technologies
Symbol: MTPT
Price: \$0.115

RECENT NEWS:

- Metropolis Technologies Corp. Raises Revenue Expectations From Cornstock Concert 2007 by \$300,000 to \$2,300,000 Plus
- Metropolis Technologies Corp. Summarizes \$3,500,000 in Signed Contracts and Further Milestones Achievements for 2006

GO READ THE FULL STORIES!

MASSIVE PR CAMPAIGN FOR WEDNESDAY. RIDE THE BULL!!!

Information in this report may contain forward looking statements within the meaning of Section 27A of the Securities Act of 1933 and Section 21B of the SEC Act of 1934, statements that involve discussions of future events. Don't rely on them. Past performance isn't indicative of future results. We received three hundred thousand free trading shares in the past. We sold all these shares. We received three hundred thousand shares now. We intend to sell all three hundred thousand shares now, which could cause the stock to go down. All shares were received from the same third party, not an officer, director or affiliate. This company has: nominal cash; an accumulated deficit; a reliance on loans from related parties; the float of stock is increasing and it had no revenue on its most recent quarter. These factors raise doubt about its ability to continue as a going concern. A failure to finance could cause the company to stop operating. This is a high risk stock. This report shall not be construed as any kind of investment advice or solicitation.

The worm, formally named Net-Worm. We should have eaten at home.
This is a significant number of digital media users whose sharing of digital media is untraceable by the recording industry and copyright holders. First, what is flooding? This intimate restaurant makes the best sandwich and soup combos that I've been able to find. ~~announced~~ that users may create a personalized Google homepage for news, weather,

1320 **FIG. 13** 1300 1310

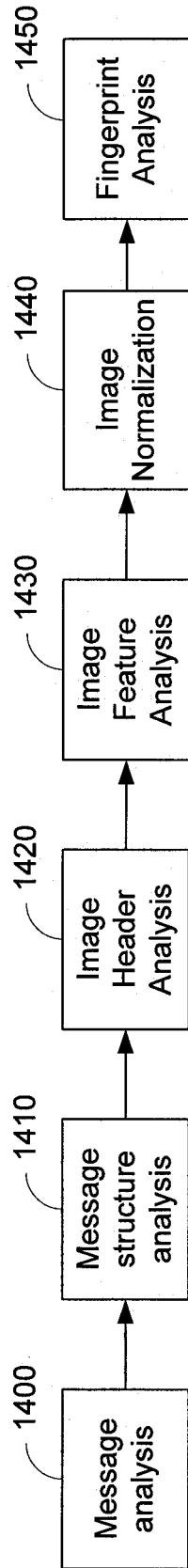

FIG. 14

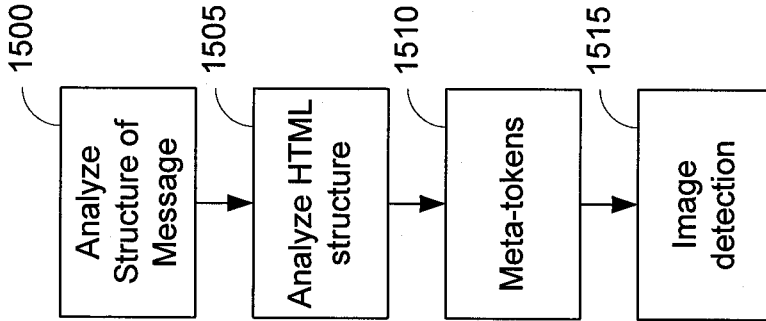

FIG. 15A

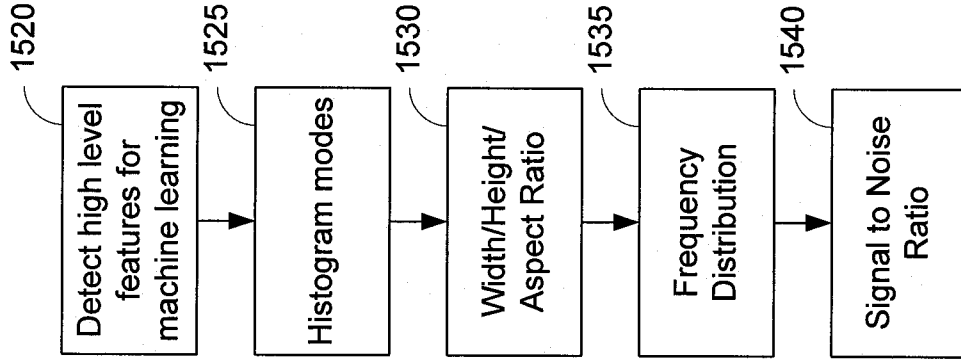

FIG. 15B

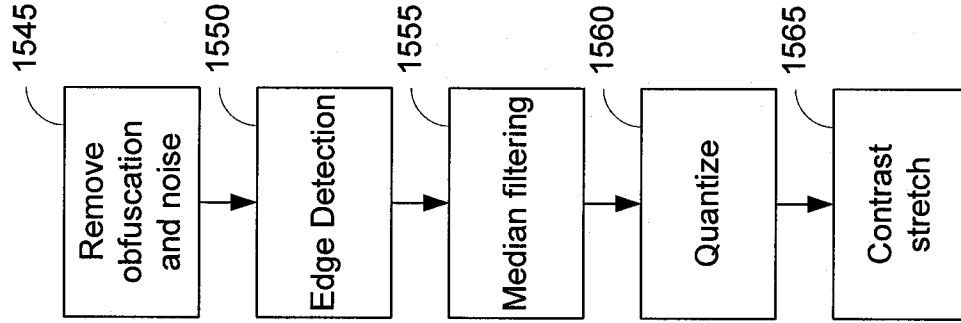

FIG. 15C

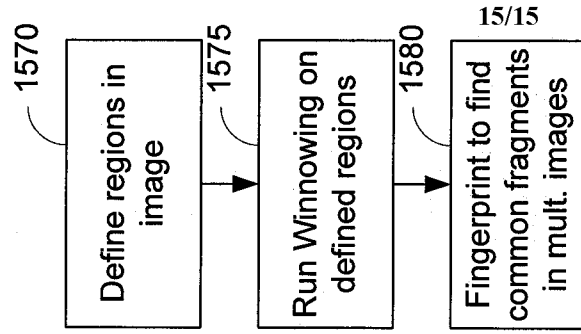

FIG. 15D

INTERNATIONAL SEARCH REPORT

International application No.
PCT/US2008/051867**A. CLASSIFICATION OF SUBJECT MATTER****G06Q 50/00(2006.01)i**

According to International Patent Classification (IPC) or to both national classification and IPC

B. FIELDS SEARCHED

Minimum documentation searched (classification system followed by classification symbols)

IPC8: G06Q 50/00

Documentation searched other than minimum documentation to the extent that such documents are included in the fields searched

Korean utility models and applications for utility models since 1975.
Japanese utility models and applications for utility models since 1975.

Electronic data base consulted during the international search (name of data base and, where practicable, search terms used)

eKIPASS(KIPO internal) "reputation, communication, attribute, entity, relationship"

C. DOCUMENTS CONSIDERED TO BE RELEVANT

Category*	Citation of document, with indication, where appropriate, of the relevant passages	Relevant to claim No.
A	US 2005/0065810 A1 (BOURON, T.) 24 March 2005 See abstract; figures 1-2; claims 1-2;	1-30
A	US 2002/0133365 A1 (GREY, W. et al.) 19 September 2002 See abstract; figures 6; claims 1-2;	1-30
A	JP 18350870 A (NIPPON TELEGR & TELEPH CORP (NTT)) 28 December 2006 See abstract; figures 1-2; claims 1-2;	1-30
A	US 6,895,385 B1 (ZACHARIA, G. C. et al.) 17 May 2005 See abstract; figures 2; claims 1-2;	1-30
A	CA 2564533 A1 (POSTINI, INC.) 8 December 2005 See abstract; figures 1; claims 1, 20;	1-30

 Further documents are listed in the continuation of Box C. See patent family annex.

* Special categories of cited documents:

"A" document defining the general state of the art which is not considered to be of particular relevance

"E" earlier application or patent but published on or after the international filing date

"L" document which may throw doubts on priority claim(s) or which is cited to establish the publication date of citation or other special reason (as specified)

"O" document referring to an oral disclosure, use, exhibition or other means

"P" document published prior to the international filing date but later than the priority date claimed

"T" later document published after the international filing date or priority date and not in conflict with the application but cited to understand the principle or theory underlying the invention

"X" document of particular relevance; the claimed invention cannot be considered novel or cannot be considered to involve an inventive step when the document is taken alone

"Y" document of particular relevance; the claimed invention cannot be considered to involve an inventive step when the document is combined with one or more other such documents, such combination being obvious to a person skilled in the art

"&" document member of the same patent family

Date of the actual completion of the international search

28 APRIL 2008 (28.04.2008)

Date of mailing of the international search report

28 APRIL 2008 (28.04.2008)

Name and mailing address of the ISA/KR

Korean Intellectual Property Office
Government Complex-Daejeon, 139 Seonsa-ro, Seo-
gu, Daejeon 302-701, Republic of Korea

Facsimile No. 82-42-472-7140

Authorized officer

Lee Hyoung Il

Telephone No. 82-42-481-8538

INTERNATIONAL SEARCH REPORT

Information on patent family members

International application No.

PCT/US2008/051867

Patent document cited in search report	Publication date	Patent family member(s)	Publication date
US2005065810A1	24.03.2005	US2005065810AA	24.03.2005
US2002133365A1	19.09.2002	US20020133365A1 US2002133365AA	19.09.2002 19.09.2002
JP18350870A	28.12.2006	JP18350870A JP2006350870A2	28.12.2006 28.12.2006
US 6895385B1	17.05.2005	AU200165289A1 AU200165289A5 AU200165291A1 AU200165291A5 AU200165292A1 AU200165292A5 AU200175101A1 AU200175101A5 AU200175106A1 AU200175106A5 US2005149383A1 US2005149383AA US6895385B1 US6895385BA W0200195136A2 W0200195210A2 W0200195211A2 W0200195212A2 W0200195213A2	17.12.2001 17.12.2001 17.12.2001 17.12.2001 17.12.2001 17.12.2001 17.12.2001 17.12.2001 17.12.2001 17.12.2001 07.07.2005 07.07.2005 17.05.2005 17.05.2005 13.12.2001 13.12.2001 13.12.2001 13.12.2001 13.12.2001
CA2564533A1	08.12.2005	AU2005248858A1 AU2005248858AA CA2564533AA EP01761863A2 EP1761863A2 JP20501296A KR1020070065267A KR2007065267A US2006031483A1 US2006031483AA US2007162587AA US2007208817AA US2007250644A1 US2007250644AA W02005116851A2 W02005116851A3	08.12.2005 08.12.2005 08.12.2005 14.03.2007 14.03.2007 17.01.2008 22.06.2007 22.06.2007 09.02.2006 09.02.2006 12.07.2007 06.09.2007 25.10.2007 25.10.2007 08.12.2005 19.04.2007