

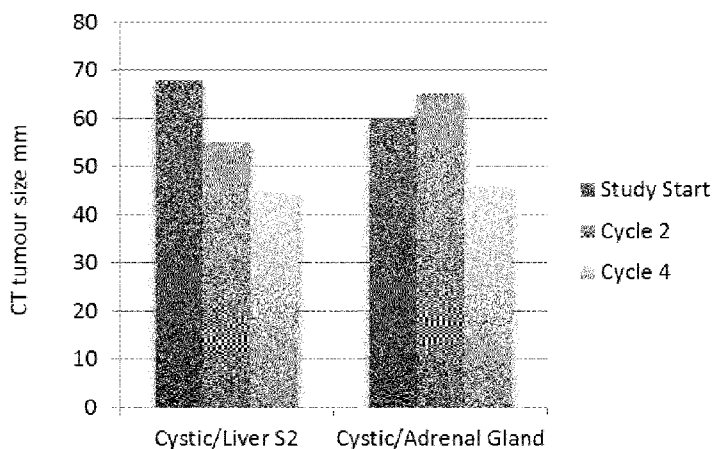

- (51) **International Patent Classification:**
A61K 31/51 (2006.01) *A61P 35/00* (2006.01)
- (21) **International Application Number:**
PCT/EP2016/070888
- (22) **International Filing Date:**
5 September 2016 (05.09.2016)
- (25) **Filing Language:** English
- (26) **Publication Language:** English
- (30) **Priority Data:**
- | | | |
|------------|--------------------------------|----|
| 1515716.7 | 4 September 2015 (04.09.2015) | GB |
| 1515712.6 | 4 September 2015 (04.09.2015) | GB |
| 1515714.2 | 4 September 2015 (04.09.2015) | GB |
| 1515718.3 | 4 September 2015 (04.09.2015) | GB |
| 62/217,346 | 11 September 2015 (11.09.2015) | US |
| 62/217,332 | 11 September 2015 (11.09.2015) | US |
| 1605583.2 | 1 April 2016 (01.04.2016) | GB |
| 1608660.5 | 17 May 2016 (17.05.2016) | GB |
- (71) **Applicant:** ASLAN PHARMACEUTICALS PTE LIMITED [SG/SG]; 10-A, Bukit Pasoh Road, 089824 (SG).
- (71) **Applicant (for TT only):** STERLING IP [GB/GB]; Orion House, Bessemer Road, Welwyn Garden City Hertfordshire AL7 1HH (GB).
- (72) **Inventors:** LINDMARK, Bertil; c/o ASLAN Pharmaceuticals PTE Limited, 10-A, Hertfordshire, Bukit Pasoh Road
- (74) **Agents:** STERLING IP et al.; Orion House, Bessemer Road, Welwyn Garden City Hertfordshire AL7 1HH (GB).
- (81) **Designated States** (unless otherwise indicated, for every kind of national protection available): AE, AG, AL, AM, AO, AT, AU, AZ, BA, BB, BG, BH, BN, BR, BW, BY, BZ, CA, CH, CL, CN, CO, CR, CU, CZ, DE, DK, DM, DO, DZ, EC, EE, EG, ES, FI, GB, GD, GE, GH, GM, GT, HN, HR, HU, ID, IL, IN, IR, IS, JP, KE, KG, KN, KP, KR, KZ, LA, LC, LK, LR, LS, LU, LY, MA, MD, ME, MG, MK, MN, MW, MX, MY, MZ, NA, NG, NI, NO, NZ, OM, PA, PE, PG, PH, PL, PT, QA, RO, RS, RU, RW, SA, SC, SD, SE, SG, SK, SL, SM, ST, SV, SY, TH, TJ, TM, TN, TR, TT, TZ, UA, UG, US, UZ, VC, VN, ZA, ZM, ZW.
- (84) **Designated States** (unless otherwise indicated, for every kind of regional protection available): ARIPO (BW, GH, GM, KE, LR, LS, MW, MZ, NA, RW, SD, SL, ST, SZ, TZ, UG, ZM, ZW), Eurasian (AM, AZ, BY, KG, KZ, RU, TJ, TM), European (AL, AT, BE, BG, CH, CY, CZ, DE, DK, EE, ES, FI, FR, GB, GR, HR, HU, IE, IS, IT, LT, LU, LV, MC, MK, MT, NL, NO, PL, PT, RO, RS, SE, SI, SK, SM, TR), OAPI (BF, BJ, CF, CG, CI, CM, GA, GN, GQ, GW, KM, ML, MR, NE, SN, TD, TG).
- Published:**
— with international search report (Art. 21(3))

(54) **Title:** A COMBINATION THERAPY COMPRISING VARLITINIB AND AN ANTICANCER AGENT

Figure 1 Varlitinib 400mg BID + Cisplatin/Capecitabine-78 year-old male



(57) **Abstract:** In one aspect the present disclosure provides a method of sensitizing a cancer patient to chemotherapy by administering a combination therapy comprising; a) a therapeutically effective amount of a compound of formula (I) an enantiomer thereof or a pharmaceutically acceptable salts of any one of the same, and b) a chemotherapeutic agent or a combination of chemotherapeutic agents.

A COMBINATION THERAPY COMPRISING VARLITINIB AND AN ANTICANCER AGENT

The present disclosure relates to a method of sensitizing a tumour and/or a metastasis/metastases in a cancer patient to chemotherapy, employing a type I tyrosine kinase inhibitor in combination with chemotherapy.

5

BACKGROUND

There are many cancers that are difficult to treat and although therapy is available, there appears to exist or to come into existence, a degree of resistance to the therapy. Primary resistance may occur in that cancer does not respond to treatment from the outset. This is may
10 be due to the fact that the therapies used do not target precisely enough and effectively enough the type of cancer at hand. Secondary or acquired resistance also occurs quite frequently, which means that a therapy to which the patient seems to respond initially, at a certain time, loses its efficacy. With chemotherapy, for example overall approximately 80% of patients diagnosed with ovarian epithelial, primary peritoneal cancer will relapse after first-line platinum-based and
15 taxane-based chemotherapy. That is not a very encouraging statistic.

There are numerous reasons for resistance, for example some cancers are discovered at a late stage and/or a simply not responsive to treatment.

Mechanisms by which cancers avoid the therapeutic effect of therapy include but are not limited to:

- 20 i) mutations which render the cancer less vulnerable to the treatment (e.g. mutation of the site of action of the therapy),
- ii) active transportation of the drug out of the tumor, for example by p-glycolation,
- iii) building up physical defences, for example stroma which inhibit certain immune responses, and
- 25 iv) certain cancers develop paths to repair damage caused by some anti-cancer therapies.

Tumor heterogeneity may also contribute to resistance, where small subpopulations of cells may acquire or stochastically already possess some of the features enabling them to emerge under selective drug pressure. This is a problem that many patients with cancer encounter, and it
30 obviously limits the therapeutic alternatives that are effective and worsens the prognosis.

Cancer therapy guidelines describe recommended cancer therapies, which includes recommendations for the order or sequence in which the therapies are employed. Thus if a patients show disease progression on the first therapy ("first line"), then a next therapy ("second line") is recommended, and so on. These therapy recommendations are based on available
35 scientific data and experience, and illustrate that resistance to one therapy does not exclude that another therapy may be effective. At a late stage cancers do not respond to most therapies and no more avenues of therapy exist. These cancers are completely therapy refractory, unless new therapies can be found which are effective.

Cholangiocarcinoma is a prime example of both primary and secondary resistance and is considered to be an incurable and a rapidly lethal malignancy unless both the primary tumor and any metastases can be fully resected (removed surgically). No curative treatment exists for cholangiocarcinoma except surgery. Unfortunately, most patients have advanced stage disease which is inoperable at the time of diagnosis. Patients with cholangiocarcinoma are generally managed - though never cured - with chemotherapy, radiation therapy, and other palliative care measures. These are also used as adjuvant therapies (i.e. post-surgically) in cases where resection has apparently been successful (or nearly so).

In the Western hemisphere cholangiocarcinoma is a relatively rare neoplasm that is classified as an adenocarcinoma (a cancer that forms glands or secretes significant amounts of mucins). It has an annual incidence rate of 1-2 cases per 100,000 in the Western world. However, rates of cholangiocarcinoma have been rising worldwide over the past several decades. Furthermore, the incidence is higher in Asian countries where it is recognized as a significant problem.

Thus there is a need for improved or alternative cancer therapies to address the unsolved problem of primary and secondary therapy resistance.

(R)-N4-[3-Chloro-4-(thiazol-2-ylmethoxy)-phenyl]-N6-(4-methyl-4,5,-dihydro-oxazol-2-yl)-quinazoline-4,6-diamine (Varlitinib Example 52 disclosed in WO2005/016346), is a small-molecule pan-HER inhibitor. It has been tested as a monotherapy in phase I clinical trials of gastric cancer patients. 23 patients, who had previously failed on one or more rounds of chemotherapy, and where eligible for trastuzumab, each received 500mg of Varlitinib orally twice daily (BID) as monotherapy for 28 days. Tumour biopsies taken before and after treatment were analysed using immunohistochemistry. Signs of clinical activity included downregulation of signalling pathways responsible for cell proliferation, and a reduction in cell survival and cell proliferation in gastric tumours that were either co-expressing EGFR and HER2 or that were HER2 amplified.

Varlitinib has now been employed in combination with several different cytotoxic agents to treat cancer, after primary therapy has failed (either where the first line response became refractory, or wherein cancer did not respond to primary therapy). Some of the patients had previously received several lines of therapy, which had failed, until finally they were given Varlitinib in combination with chemotherapy.

The current experimental clinical data generated shows unexpected therapeutic activity of Varlitinib in particular in combination with cytotoxic agents. In some instances the patients had already received multiple rounds of different therapies including chemotherapy, which had all failed. Thus whilst Varlitinib has shown promising anticancer activity in its own right when Varlitinib is used in combination with chemotherapy, increased efficacy may be observed. This seems to be the case even when the patient was resistant to chemotherapy. Some of these patients show an encouraging "response" to the Varlitinib combination therapy. In several patients the therapy according to the present disclosure has shown a surprising level of efficacy.

The data generated suggests that Varlitinib used in combination with chemotherapy is a way to sensitize the cancer to treatment (either to Varlitinib or to the chemotherapy or both), in particular to treatment with cytotoxic chemotherapy.

5 SUMMARY OF THE DISCLOSURE

Thus there is provided a method of treating a cancer patient by:

- a) administering a therapeutically effective amount of a compound of formula (I):

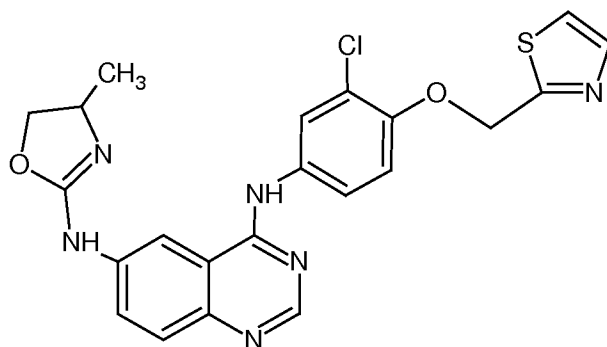

an enantiomer thereof or a pharmaceutically acceptable salt of any one of the same, and

- 10 b) administering a further cancer therapy.

In one independent aspect there is provided a method of sensitizing a cancer patient to chemotherapy by:

- a) administering a therapeutically effective amount of a compound of formula (I):

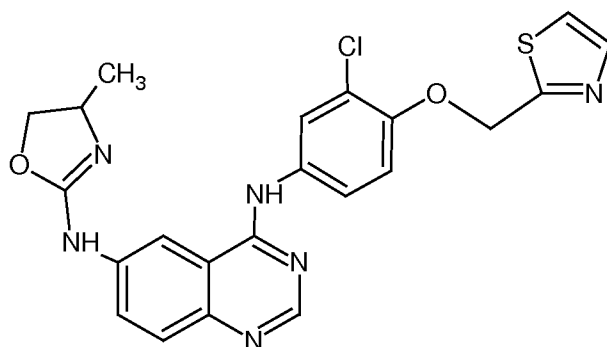

15 an enantiomer thereof or a pharmaceutically acceptable salt of any one of the same, and

- b) administering a chemotherapeutic agent or a combination of chemotherapeutic agents, for example wherein the pharmacology effect of the compound of formula (I) and the chemotherapy overlap in the patient.

Thus in one aspect there is provided use of a compound of formula (I) as defined herein in
20 treatment to sensitize a cancer patient to chemotherapy.

Thus in one embodiment there is provided a compound of formula (I) and a chemotherapeutic agent (in particular a cytotoxic chemotherapeutic agent) for use in treatment of cancer, in particular refractory or resistant cancer.

In one aspect there is provided use of a compound of formula (I) for the manufacture of a
25 medicament for sensitizing a cancer patient to chemotherapy.

In one aspect there is provided use of a compound of formula (I) and a chemotherapeutic agent (in particular a cytotoxic chemotherapeutic agent) for the manufacture of a medicament for treating cancer, in particular refractory cancer.

5 In one embodiment the patient population are refractory and/or resistant to chemotherapy, for example refractory. In one embodiment the patient population is resistant.

The present inventors have treated a number of very sick cancer patients including some who were refractory or resistant to a whole host of treatments, including new experimental medicines. Surprisingly the patients treated have responded to chemotherapy when they have been administered Varlitinib, for example one 78 year-old male with Her2 positive (3+) stage IV
10 gastric cancer had progressive disease following:

- first line treatment with cisplatin and Xeloda® (capecitabine)- 4 cycles,
- second line treatment with the experimental drug TDM1 (an antibody drug conjugate comprising Herceptin® now named ado-trastuzumab emtansine) -9 cycles,
- third line treatment with experimental drug LJM716 (a HER3 monoclonal antibody) and
15 Herceptin®.

After treatment cycle 4 with Varlitinib 400mg bi-daily, cisplatin and capecitabine the patient showed a 29% response and was categorised as having stable disease.

A 46 year-old female with gastric cancer given first line treatment of Varlitinib 400mg bi-daily, cisplatin and capecitabine showed a 41% response after cycle 4.

20 A 56 year-old male with stage IV cholangiocarcinoma had progressive disease following treatment with:

- radiotherapy, and
- gemcitabine (Gemzar®) and cisplatin -6 months.

After treatment cycle 6 with Varlitinib 400mg bi-daily, cisplatin and capecitabine the patient
25 showed an 85.77% response. This patient can be considered to be a super-responder based on these extraordinary results.

In the Example section discloses more details for these patients and details for patients of treatment of other patients with a combination therapy according to the present disclosure. The results look extremely exciting because improvement, sometime dramatic improvement is seen in
30 the very sick-patients some of whom their cancers were effectively untreatable.

In one embodiment the compound of formula (I) is (R)-N4-[3-Chloro-4-(thiazol-2-ylmethoxy)-phenyl]-N6-(4-methyl-4,5,-dihydro-oxazol-2-yl)-quinazoline-4,6-diamine (Varlitinib):

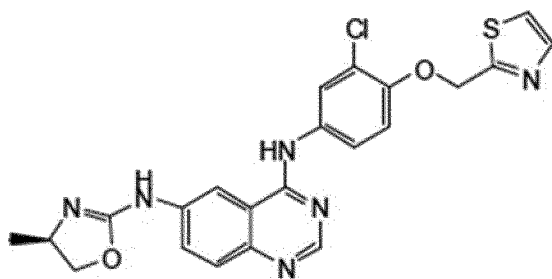

or a pharmaceutically acceptable salt thereof or a pro-drug thereof.

In one embodiment the compound of formula (I), such as Varlitinib, is employed in combination with a further HER inhibitor, for example a combination of a compound of formula (I) (such as Varlitinib) and Herceptin (trastuzumab) and/or pertuzumab. Surprisingly a combination of Varlitinib and Herceptin show more therapeutic activity than either entity alone.

In one embodiment the combination of ado-trastuzumab-emtansine and a compound of formula (I), such as Varlitinib.

These combinations of HER inhibitor therapy may be employed with a chemotherapy agent according to the present disclosure.

The disclosure also extends to administration of a pharmaceutical formulation comprising any one of the same and excipient, diluent or carrier.

Varlitinib at an appropriate dose is capable of inhibiting HER1, HER2 and HER4 directly and thought to be capable of inhibiting HER3 indirectly.

In one embodiment the compound of formula (I), such as Varlitinib, at least inhibits the activity of HER1 and HER2, HER1 and HER4 or HER2 and HER4.

In one embodiment the compound of formula (I), such as Varlitinib, at least inhibits the activity of HER1, HER2 and HER4, for example directly inhibits the activity of HER1, HER2 and HER4.

In one embodiment the compound of formula (I), such as Varlitinib, inhibits the activity of HER1, HER2, HER3 and HER4, for example directly inhibits the activity of HER1, HER2, and HER4, and indirectly inhibits the activity of HER3.

In one embodiment the compound of formula (I), such as Varlitinib, is administered orally.

In one embodiment each dose of the compound of formula (I), such as Varlitinib, is in the range 100 to 900mg, for example each dose is in the range of 300 to 500mg, such as 400mg, for example administered once or twice daily, such as twice daily.

In one embodiment the compound of formula (I), such as Varlitinib, is administered in a 28 days treatment cycle.

In one embodiment the target patient population is EGFR and HER2 positive or are HER2 amplified.

In one embodiment the treatment of the present disclosure is administered for a non-epithelial cancer in which HER inhibition is effective.

In one embodiment the treatment of the present disclosure is administered for epithelial cancer, for example is selected from liver cancer (such as hepatocellular carcinoma), biliary tract cancer, breast cancer (such as none ER+ breast cancer), prostate cancer, colorectal cancer, ovarian cancer, cervical cancer, lung cancer, gastric cancer, pancreatic, bone cancer, bladder cancer, head and neck cancer, thyroid cancer, skin cancer, renal cancer, and oesophagus cancer, for example gastric cancer.

In one embodiment the cancer is selected from selected from the group comprising hepatocellular carcinoma, cholangiocarcinoma, breast cancer, prostate cancer, colorectal cancer, ovarian cancer, lung cancer, gastric cancer, pancreatic and oesophagus cancer.

In one embodiment the biliary duct cancer is in a location selected from intrahepatic bile ducts, left hepatic duct, right hepatic duct, common hepatic duct, cystic duct, common bile duct, Ampulla of Vater and combinations thereof.

In one embodiment the biliary duct cancer is in an intrahepatic bile duct.

In one embodiment the biliary duct cancer is in a left hepatic duct.

In one embodiment the biliary duct cancer is in a right hepatic duct.

In one embodiment the biliary duct cancer is in a common hepatic duct.

In one embodiment the biliary duct cancer is in a cystic duct.

In one embodiment the biliary duct cancer is in a common bile duct.

In one embodiment the biliary duct cancer is in an Ampulla of Vater.

In one embodiment the epithelial cancer is a carcinoma.

In one embodiment the combination treatment according to the disclosure is adjuvant therapy, for example after surgery.

In one embodiment the combination therapy according to the disclosure is neoadjuvant treatment, for example to shrink a tumour before surgery.

In one embodiment the tumour is a solid tumour. In one embodiment the cancer is a primary cancer, secondary cancer, metastasis or combination thereof. In one embodiment the treatment according to the present disclosure is suitable for the treatment of secondary tumours. In one embodiment the cancer is metastatic cancer. In one embodiment the treatment according to the present disclosure is suitable for the treatment of primary cancer and metastases. . In one embodiment the treatment according to the present disclosure is suitable for the treatment of secondary cancer and metastases. . In one embodiment the treatment according to the present disclosure is suitable for the treatment of primary cancer, secondary cancer and metastases.

In one embodiment the treatment according to the present disclosure is suitable for the treatment of cancerous cells in a lymph node, for a cancer of the present disclosure.

In one embodiment the liver cancer is primary liver cancer. In one embodiment the liver cancer is secondary liver cancer. In one embodiment the liver cancer is stage 1, 2, 3A, 3B, 3C, 4A or 4B.

In one embodiment the gastric cancer is stage 0, I, II, III or IV.

In one embodiment Varlitinib is continued as a monotherapy after the combination therapy of the present disclosure, for example administered once or twice daily at a dose in the range 100mg to 500mg, such as 200mg, 300mg or 400mg.

In one embodiment the monotherapy is administered for 1, 2, 3, 4, 5, 6, 7, 8, 9, 10, 11, 12, 13, 14, 15, 16, 17, 18, 19, 20, 21, 22, 23, 24, 25, 26, 27, 28, 29, 30, 31, 32, 33, 34, 35, 36, 37, 38, 39, 40, 41, 42, 43, 44, 45, 46, 47, 48, 49, 50, 51, 52, 53, 54, 55, 56, 57, 58, 59, 60 months or more.

In one embodiment the patient is a human.

DETAILED DISCLOSURE

Varlitinib has significant anticancer activity when employed as a monotherapy. However, increased efficacy is observed with Varlitinib is employed in combination therapy, in particular with chemotherapy, even when the patient did not respond to chemotherapy in the absence of Varlitinib. Whilst not wishing to be bound by theory the administration of Varlitinib seems to restore at least some of the therapeutic activity of the chemotherapy, in resistant or refractory patients.

Thus sensitization to chemotherapy as employed herein simply refers to the fact a combination of the compound of formula (I) in combination with a chemotherapy has increased efficacy in comparison to one or both therapies employed alone. The sensitization treatment according to the present disclosure can be employed in patients who have primarily resistant to treatment, such as chemotherapy. The sensitization treatment according to the present disclosure can be employed in patients who have secondary resistant to treatment, such as chemotherapy. The sensitization treatment according to the present disclosure can be employed in patients who have not shown resistance, in an attempt to avoid them becoming resistant.

Thus in one embodiment sensitizing a cancer patient to chemotherapy as employed herein refers to rendering the cancer cells more susceptible to the therapeutic/killing effects of chemotherapy and/or to the compound of formula (I) such as Varlitinib, or reciprocally to both therapies, in comparison to the "same" cancer cells without treatment with a compound of formula (I).

To obtain the benefits of sensitization to chemotherapy then the chemotherapy has to be administered in a time frame, where the pharmacological effects of a compound of formula (I) and the chemotherapy overlap, i.e. the treatment regimens for the said therapies partly coincide in time. A skilled person will understand in practice what this means.

"Administering a combination therapy" as employed herein does not require the therapies employed in the combination to be administered at the same time.

Combination therapy as employed herein refers to two or more modes of therapy being employed over the same treatment period, i.e. the opposite of sequential therapy.

Two or more modes of therapy as employed herein refers to at least two therapies which have different modes of action and/or different activities and/or different routes of administration.

Unless the context indicated otherwise refractory and resistant are used to interchangeably herein to refer to where the cancer does not respond to therapy or does not responds poorly to therapy.

In some instances patients may benefit from having the initial dose reduced to 300mg or 200mg bi-daily.

Other patients may benefit from receiving the compound of formula (I), such as Varlitinib for in a regime which is non-continuous, for example taking medication on alternate days instead of each day or taking medication for four sequential days followed by one, two or three days without medication.

In one embodiment the compound of formula (I) is administered as pharmaceutical formulation comprising one or more pharmaceutically acceptable excipients. In one embodiment the compound of formula (I) is administered orally, for example as tablet or capsule.

In one embodiment the treatment regime for the compound of formula (I) is commenced before chemotherapy is commenced and is continued until at least the chemotherapy is started, in particular is continued for at least the duration of the chemotherapy.

In one embodiment the treatment regime for the compound of formula (I) is commenced concomitantly with the commencement of the chemotherapy and continued for at least the duration of the chemotherapy.

Thus in one embodiment the compound of formula (I) and the chemotherapy are administered on the same day.

Thus the pharmacology effect of the compound of formula (I) and the chemotherapy overlap in the patient when the effects of the compound of formula (I) can render the cancer cells in more susceptible to chemotherapy than they would be otherwise.

In one embodiment the chemotherapy is cytotoxic chemotherapy.

In one embodiment the combination therapy according to the present disclosure comprises a RON inhibitor, for example as disclosed WO2008/058229, incorporated herein by reference.

In one embodiment the combination therapy comprises a checkpoint inhibitor, such as a CTLA4 inhibitor, a PD-1 inhibitor or a PD-L1 inhibitor, in particular an antibody or binding fragment thereof.

Examples of pharmaceutically acceptable salts include but are not limited to acid addition salts of strong mineral acids such as HCl and HBr salts and addition salts of strong organic acids, such as a methansulfonic acid salt, tosylates, furoates and the like, including di, tri salts thereof, such as ditosylates.

Analytical tests for assessing the expression or over expression of HER2 are known and available in the art.

Cancers

Liver cancer as employed herein refers to cancer of the liver, for example hepatocellular carcinoma including fibrolamellar carcinoma, cholangiocarcinoma, angiosarcoma and hepatoblastoma.

Gastric cancer as employed herein refers to cancer of the stomach, for example squamous cell cancers, lymphoma including non-hodgkin lymphoma, gastrointestinal stromal tumour, or neuroendocrine tumours.

Prostate cancer as employed herein refers to cancer of the prostate, for example ductal
5 adenocarcinoma, transitional cell (urothelial cancer), squamous cell cancer, carcinoid of the prostate, small cell cancer or sarcoma and sarcomatoid cancer.

Pancreatic cancer as employed herein includes exocrine cancers (including rare forms thereof such as cystitic tumours, and cancer of the acinar cells), endocrine pancreatic tumours (including gastrinomas, insulinomas, somatostatinomas, VIPomas, glucagonomas),
10 pancreatoblastoma, sarcomas of the pancreas and lymphoma.

Biliary tract cancer as employed herein refers to cholangiocarcinoma (intrahepatic, extrahepatic), gall bladder cancer and ampullary carcinoma.

Colorectal cancer as employed herein refers to cancer of the colon and/or rectum and includes squamous cell cancers, carcinoid tumours, sarcomas and lymphomas.

Breast cancer as employed herein refers to cancer of the breast and includes ductal
15 carcinoma in situ, lobular carcinoma in situ, invasive ductal breast cancer, invasive lobular breast cancer, invasive breast cancer, Paget's disease, angiosarcoma of the breast and rare types of breast cancer such as medullary breast cancer, mucinous breast cancer, tubular breast cancer, adenoid cystic carcinoma of the breast metaplastic breast cancer, basal type breast cancer and
20 papillary breast cancer.

Ovarian cancer as employed herein refers to cancer of an ovary and includes serious, endometrioid, clear cell, mucinous, undifferentiated or unclassified, germline and other rare ovarian tumours such as teratoma of the ovary (mature teratoma and immature teratoma) and
borderline ovarian tumours. Epithelial ovarian cancers are serious, endometrioid, clear cell,
25 mucinous and undifferentiated or unclassified.

There are more than 30 different types of ovarian cancer which are classified according to the type of cell from which they start. Cancerous ovarian tumours can start from three common cell types:

- Surface Epithelium - cells covering the lining of the ovaries
- 30 • Germ Cells - cells that are destined to form eggs
- Stromal Cells - Cells that release hormones and connect the different structures of the ovaries

The present disclosure relates to treatment of ovarian cancer from any source, for example as described herein, in particular epithelium cells. Epithelial ovarian carcinomas (EOCs) account for
35 85 to 90 percent of all cancers of the ovaries.

Common Epithelial Tumours - Epithelial ovarian tumours develop from the cells that cover the outer surface of the ovary. Most epithelial ovarian tumours are benign (noncancerous). There are several types of benign epithelial tumours, including serous adenomas, mucinous adenomas, and Brenner tumours. Cancerous epithelial tumours are carcinomas - meaning they begin in the

tissue that lines the ovaries. These are the most common and most dangerous of all types of ovarian cancers. Unfortunately, almost 70 percent of women with the common epithelial ovarian cancer are not diagnosed until the disease is advanced in stage.

There are some ovarian epithelial tumours whose appearance under the microscope does not clearly identify them as cancerous. These are called borderline tumours or tumours of low malignant potential (LMP tumours). The method of the present disclosure includes treatment of the latter.

Germ Cell Tumours - Ovarian germ cell tumours develop from the cells that produce the ova or eggs. Most germ cell tumours are benign (non-cancerous), although some are cancerous and may be life threatening. The most common germ cell malignancies are maturing teratomas, dysgerminomas, and endodermal sinus tumours. Germ cell malignancies occur most often in teenagers and women in their twenties. Today, 90 percent of patients with ovarian germ cell malignancies can be cured and their fertility preserved.

Stromal Tumours - Ovarian stromal tumours are a rare class of tumours that develop from connective tissue cells that hold the ovary together and those that produce the female hormones, estrogen and progesterone. The most common types are granulosa-theca tumours and Sertoli-Leydig cell tumours. These tumours are quite rare and are usually considered low-grade cancers, with approximately 70 percent presenting as Stage I disease (cancer is limited to one or both ovaries).

Primary Peritoneal Carcinoma-The removal of one's ovaries eliminates the risk for ovarian cancer, but not the risk for a less common cancer called Primary Peritoneal Carcinoma. Primary Peritoneal Carcinoma is closely related to epithelial ovarian cancer (most common type). It develops in cells from the peritoneum (abdominal lining) and looks the same under a microscope. It is similar in symptoms, spread and treatment.

Stages of Ovarian Cancer

Once diagnosed with ovarian cancer, the stage of a tumour can be determined during surgery, when the doctor can tell if the cancer has spread outside the ovaries. There are four stages of ovarian cancer - Stage I (early disease) to Stage IV (advanced disease). The treatment plan and prognosis (the probable course and outcome of your disease) will be determined by the stage of cancer you have.

Following is a description of the various stages of ovarian cancer:

Stage I - Growth of the cancer is limited to the ovary or ovaries.

Stage IA - Growth is limited to one ovary and the tumour is confined to the inside of the ovary. There is no cancer on the outer surface of the ovary. There are no ascites present containing malignant cells. The capsule is intact.

Stage IB - Growth is limited to both ovaries without any tumour on their outer surfaces. There are no ascites present containing malignant cells. The capsule is intact.

Stage IC - The tumour is classified as either Stage IA or IB and one or more of the following are present: (1) tumour is present on the outer surface of one or both ovaries; (2)

the capsule has ruptured; and (3) there are ascites containing malignant cells or with positive peritoneal washings.

Stage II - Growth of the cancer involves one or both ovaries with pelvic extension.

Stage IIA - The cancer has extended to and/or involves the uterus or the fallopian tubes, or both.

Stage IIB - The cancer has extended to other pelvic organs.

Stage IIC - The tumour is classified as either Stage IIA or IIB and one or more of the following are present: (1) tumour is present on the outer surface of one or both ovaries; (2) the capsule has ruptured; and (3) there are ascites containing malignant cells or with positive peritoneal washings.

Stage III - Growth of the cancer involves one or both ovaries, and one or both of the following are present: (1) the cancer has spread beyond the pelvis to the lining of the abdomen; and (2) the cancer has spread to lymph nodes. The tumour is limited to the true pelvis but with histologically proven malignant extension to the small bowel or omentum.

Stage IIIA - During the staging operation, the practitioner can see cancer involving one or both of the ovaries, but no cancer is grossly visible in the abdomen and it has not spread to lymph nodes. However, when biopsies are checked under a microscope, very small deposits of cancer are found in the abdominal peritoneal surfaces.

Stage IIIB - The tumour is in one or both ovaries, and deposits of cancer are present in the abdomen that are large enough for the surgeon to see but not exceeding 2 cm in diameter. The cancer has not spread to the lymph nodes.

Stage IIIC - The tumour is in one or both ovaries, and one or both of the following is present: (1) the cancer has spread to lymph nodes; and/or (2) the deposits of cancer exceed 2 cm in diameter and are found in the abdomen.

Stage IV - This is the most advanced stage of ovarian cancer. Growth of the cancer involves one or both ovaries and distant metastases (spread of the cancer to organs located outside of the peritoneal cavity) have occurred. Finding ovarian cancer cells in pleural fluid (from the cavity which surrounds the lungs) is also evidence of stage IV disease.

In one embodiment the ovarian cancer is: type I, for example IA, IB or IC; type II, for example IIA, IIB or IIC; type III, for example IIIA, IIIB or IIIC; or type IV.

The present disclosure relates to treatment of any stage of ovarian cancer, in particular as described herein.

Lung cancers are classified according to histological type and are categorized by the size and appearance of the malignant cells seen by a histopathologist under a microscope. For therapeutic purpose, two broad classes are distinguished: non-small cell lung carcinoma and small cell lung carcinoma.

In one embodiment the epithelial cancer is lung cancer, for example small-cell lung cancer (SCLC) and non-small-cell lung cancer (NSCLC).

Non-small-cell lung carcinoma-The three main subtypes of NSCLC are adenocarcinoma, squamous-cell carcinoma and large-cell carcinoma.

5 Nearly 40% of lung cancers are adenocarcinoma, which usually originates in peripheral lung tissue. A subtype of adenocarcinoma, the bronchioloalveolar carcinoma, is more common in female never-smokers, and may have a better long term survival.

 Squamous-cell carcinoma accounts for about 30% of lung cancers. They typically occur close to large airways. A hollow cavity and associated cell death are commonly found at the
10 center of the tumour. About 9% of lung cancers are large-cell carcinoma. These are so named because the cancer cells are large, with excess cytoplasm, large nuclei and conspicuous nucleoli.

Small-cell lung carcinoma- In small-cell lung carcinoma (SCLC), the cells contain dense neurosecretory granules (vesicles containing neuroendocrine hormones), which give this tumour an endocrine/paraneoplastic syndrome association. Most cases arise in the larger airways
15 (primary and secondary bronchi). These cancers grow quickly and spread early in the course of the disease. Sixty to seventy percent have metastatic disease at presentation.

In one embodiment the cancer is non-small lung carcinoma.

 In one embodiment there is provided treatment of renal cancer, for example renal cell carcinoma and/or urothelial cell carcinoma using an oncolytic adenovirus as disclosed herein.
20 Other examples of renal cancer include squamous cell carcinoma, juxtaglomerular cell tumour (reninoma), angiomyolipoma, renal oncocytoma, Bellini duct carcinoma, clear-cell sarcoma of the kidney, mesoblastic nephroma, Wilms' tumour, mixed epithelial stromal tumour, clear cell adenocarcinoma, transitional cell carcinoma, inverted papilloma, renal lymphoma, teratoma, carcinosarcoma, and carcinoid tumour of the renal pelvis.

25 In one embodiment the cancer is bladder cancer, for example is any of several types of malignancy arising from the epithelial lining (i.e., the urothelium) of the urinary bladder. About 90% of bladder cancers are transitional cell carcinoma. The other 10% are squamous cell carcinoma, adenocarcinoma, sarcoma, small cell carcinoma, and secondary deposits from cancers elsewhere in the body. The staging of is given below.

30 **T (Primary tumour)**

- TX Primary tumour cannot be assessed
- T0 No evidence of primary tumour
- Ta Non-invasive papillary carcinoma
- Tis Carcinoma in situ ('flat tumour')
- 35 • T1 Tumour invades subepithelial connective tissue
- T2a Tumour invades superficial muscle (inner half)
- T2b Tumour invades deep muscle (outer half)
- T3 Tumour invades perivesical tissue:
- T3a Microscopically

- T3b Macroscopically (extravesical mass)
- T4a Tumour invades prostate, uterus or vagina
- T4b Tumour invades pelvic wall or abdominal wall

N (Lymph nodes)

- 5 • NX Regional lymph nodes cannot be assessed
- N0 No regional lymph node metastasis
- N1 Metastasis in a single lymph node 2 cm or less in greatest dimension
- N2 Metastasis in a single lymph node more than 2 cm but not more than 5 cm in greatest dimension, or multiple lymph nodes, none more than 5 cm in greatest dimension
- 10 • N3 Metastasis in a lymph node more than 5 cm in greatest dimension

M (Distant metastasis)

- MX Distant metastasis cannot be assessed
 - M0 No distant metastasis
 - M1 Distant metastasis.
- 15 Thyroid cancer as employed herein refers to cancer of the thyroid originating from follicular or parafollicular thyroid cells and includes papillary thyroid cancer (75% to 85% of cases); follicular thyroid cancer (10% to 20% of cases); medullary thyroid cancer (5% to 8% of cases)-cancer of the parafollicular cells, often part of multiple endocrine neoplasia type 2; poorly differentiated thyroid cancer; anaplastic thyroid cancer (less than 5% of cases) is not responsive
- 20 to treatment and can cause pressure symptoms, thyroid lymphoma, squamous cell thyroid carcinoma, sarcoma of thyroid.

Renal cancer as employed herein refers to cancer of the kidney, for example renal cell carcinoma and transitional cell carcinoma of the renal pelvis, such as squamous cell carcinoma, juxtaglomerular cell tumor (reninoma), angiomyolipoma, renal oncocytoma, bellini duct

25 carcinoma, clear-cell sarcoma of the kidney, mesoblastic nephroma, Wilms' tumor, mixed epithelial stromal tumor, clear cell adenocarcinoma, transitional cell carcinoma, inverted papilloma, renal lymphoma, teratoma, carcinosarcoma; carcinoid tumor of the renal pelvis.

Bladder cancer as employed herein refers to cancer of the bladder including transitional cell bladder cancer, carcinoma in situ, papillary cancer and rarer types of bladder cancer such as

30 squamous cell cancer and adenocarcinoma.

Oesophageal cancer as employed herein refers to cancer of the oesophagus including esophageal squamous-cell carcinomas, esophageal adenocarcinomas, and variants of squamous-cell carcinoma, and non-epithelial tumors, such as leiomyosarcoma, malignant melanoma, rhabdomyosarcoma, lymphoma, among others.

35 Head and neck cancer as employed herein refers to cancer of the neck and/or head, including mouth cancer, nasopharyngeal cancer, oropharyngeal cancer, paranasal sinus cancer and salivary gland cancer.

Chemotherapeutic Agents

Chemotherapeutic agent and chemotherapy or cytotoxic agent are employed interchangeably herein unless the context indicates otherwise.

Chemotherapy as employed herein is intended to refer to specific antineoplastic chemical agents or drugs that are “selectively” destructive to malignant cells and tissues, for example alkylating agents, antimetabolites including thymidylate synthase inhibitors, anthracyclines, anti-microtubule agents including plant alkaloids, topoisomerase inhibitors, parp inhibitors and other antitumour agents. Selectively in this context is used loosely because of course many of these agents have serious side effects.

The preferred dose may be chosen by the practitioner, based on the nature of the cancer being treated.

Examples of alkylating agents, which may be employed in the method of the present disclosure include an alkylating agent nitrogen mustards, nitrosoureas, tetrazines, aziridines, platins and derivatives, and non-classical alkylating agents.

Example a platinum containing chemotherapeutic agent (also referred to as platins), such as cisplatin, carboplatin, oxaliplatin, satraplatin, picoplatin, nedaplatin, triplatin and lipoplatin (a liposomal version of cisplatin), in particular cisplatin, carboplatin and oxaliplatin.

The dose for cisplatin ranges from about 20 to about 270 mg/m² depending on the exact cancer. Often the dose is in the range about 70 to about 100mg/m².

Nitrogen mustards include mechlorethamine, cyclophosphamide, melphalan, chlorambucil, ifosfamide and busulfan.

Nitrosoureas include N-Nitroso-N-methylurea (MNU), carmustine (BCNU), lomustine (CCNU) and semustine (MeCCNU), fotemustine and streptozotocin. Tetrazines include dacarbazine, mitozolomide and temozolomide.

Aziridines include thiotepa, mytomyacin and diaziquone (AZQ).

Examples of antimetabolites, which may be employed in the method of the present disclosure, include anti-folates (for example methotrexate and pemetrexed), purine analogues (for example thiopurines, such as azathiopurine, mercaptopurine, thiopurine, fludarabine (including the phosphate form), pentostatin and cladribine), pyrimidine analogues (for example fluoropyrimidines, such as 5-fluorouracil and prodrugs thereof such as capecitabine [Xeloda®]), floxuridine, gemcitabine, cytarabine, decitabine, raltitrexed(tomudex) hydrochloride, cladribine and 6-azauracil.

Examples of anthracyclines, which may be employed in the method of the present disclosure, include daunorubicin (Daunomycin), daunorubicin (liposomal), doxorubicin (Adriamycin), doxorubicin (liposomal), epirubicin, idarubicin, valrubicin currently used only to treat bladder cancer and mitoxantrone an anthracycline analog, in particular doxorubicin.

Examples of anti-microtubule agents, which may be employed in the method of the present disclosure, include include vinca alkaloids and taxanes.

Vinca alkaloids include completely natural chemicals for example vincristine and vinblastine and also semi-synthetic vinca alkaloids, for example vinorelbine, vindesine, and vinflunine

Taxanes include paclitaxel, docetaxel, abraxane, carbazitaxel and derivatives of thereof.

- 5 Derivatives of taxanes as employed herein includes reformulations of taxanes like taxol, for example in a micelluar formulaitons, derivatives also include chemical derivatives wherein synthetic chemistry is employed to modify a starting material which is a taxane.

Topoisomerase inhibitors, which may be employed in a method of the present disclosure include type I topoisomerase inhibitors, type II topoisomerase inhibitors and type II
10 topoisomerase poisons. Type I inhibitors include topotecan, irinotecan, indotecan and indimitecan. Type II inhibitors include genistein and ICRF 193 which has the following structure:

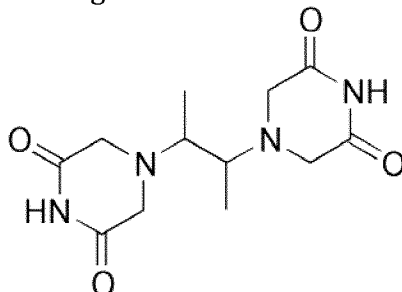

Type II poisons include amsacrine, etoposide, etoposide phosphate, teniposide and doxorubicin and fluoroquinolones.

- 15 In one embodiment the chemotherapeutic is a PARP inhibitor.

Combination Therapy

In one embodiment a combination of chemotherapeutic agents employed is, for example a platin and 5-FU or a prodrug thereof, for example cisplatin or oxaplatin and capecitabine or gemcitabine, such as FOLFOX.

- 20 In one embodiment the chemotherapy comprises a combination of chemotherapy agents, in particular cytotoxic chemotherapeutic agents.

In one embodiment the chemotherapy combination comprises a platin, such as cisplatin and fluorouracil or capecitabine.

- 25 In one embodiment the chemotherapy combination in capecitabine and oxaliplatin (Xelox).

In one embodiment the chemotherapy is a combination of folinic acid and 5-FU, optionally in combination with oxaliplatin.

- 30 In one embodiment the chemotherapy is a combination of folinic acid, 5-FU and irinotecan (FOLFIRI), optionally in combination with oxaliplatin (FOLFIRINOX). The regimen consists of: irinotecan (180 mg/m² IV over 90 minutes) concurrently with folinic acid (400 mg/m² [or 2 x 250 mg/m²] IV over 120 minutes); followed by fluorouracil (400–500 mg/m² IV bolus) then fluorouracil (2400–3000 mg/m² intravenous infusion over 46 hours). This cycle is typically repeated every two weeks. The dosages shown above may vary from cycle to cycle.

In one embodiment the chemotherapy combination employs a microtubule inhibitor, for example vincristine sulphate, epothilone A, N-[2-[(4-Hydroxyphenyl)amino]-3-pyridinyl]-4-methoxybenzenesulfonamide (ABT-751), a taxol derived chemotherapeutic agent, for example paclitaxel, abraxane, or docetaxel or a combination thereof.

5 In one embodiment the chemotherapy combination employs an mTor inhibitor. Examples of mTor inhibitors include: everolimus (RAD001), WYE-354, KU-0063794, papamycin (Sirolimus), Temsirolimus, Deforolimus (MK-8669), AZD8055 and BEZ235 (NVP-BEZ235).

In one embodiment the chemotherapy combination employs a MEK inhibitor. Examples of MEK inhibitors include: AS703026, CI-1040 (PD184352), AZD6244 (Selumetinib), PD318088,
10 PD0325901, AZD8330, PD98059, U0126-EtOH, BIX 02189 or BIX 02188.

In one embodiment the chemotherapy combination employs an AKT inhibitor. Examples of AKT inhibitors include: MK-2206 and AT7867.

In one embodiment the combination employs an aurora kinase inhibitor. Examples of aurora kinase inhibitors include: Aurora A Inhibitor I, VX-680, AZD1152-HQPA (Barasertib), SNS-
15 314 Mesylate, PHA-680632, ZM-447439, CCT129202 and Hesperadin.

In one embodiment the chemotherapy combination employs a p38 inhibitor, for example as disclosed in WO2010/038086, such as *N*-[4-({4-[3-(3-*tert*-Butyl-1-*p*-tolyl-1*H*-pyrazol-5-yl)ureido]naphthalen-1-yloxy}methyl)pyridin-2-yl]-2-methoxyacetamide.

In one embodiment the combination employs a Bcl-2 inhibitor. Examples of Bcl-2
20 inhibitors include: obatoclax mesylate, ABT-737, ABT-263 (navitoclax) and TW-37.

In one embodiment the chemotherapy combination comprises an antimetabolite such as capecitabine (xeloda), fludarabine phosphate, fludarabine (fludara), decitabine, raltitrexed (tomudex), gemcitabine hydrochloride and cladribine.

In one embodiment the chemotherapy combination comprises ganciclovir, which may
25 assist in controlling immune responses and/or tumour vasculature.

In one embodiment the chemotherapy includes a PARP inhibitor.

In one embodiment the chemotherapy includes an inhibitor of cancer metabolism with specific inhibition of the activity of the DHODH enzyme.

In one embodiment one or more therapies employed in the method herein are
30 metronomic, that is a continuous or frequent treatment with low doses of anticancer drugs, often given concomitant with other methods of therapy.

In one embodiment, there is provided the use of multiple cycles of treatment (such as chemotherapy) for example 2, 3, 4, 5, 6, 7, 8.

In one embodiment the chemotherapy is employed in a 28 day cycle.

35 “Comprising” in the context of the present specification is intended to mean “including”. Where technically appropriate, embodiments of the invention may be combined.

Embodiments are described herein as comprising certain features/elements. The disclosure also extends to separate embodiments consisting or consisting essentially of said features/elements.

Technical references such as patents and applications are incorporated herein by reference.

Any embodiments specifically and explicitly recited herein may form the basis of a disclaimer either alone or in combination with one or more further embodiments.

5 The invention will now be described with reference to the following examples, which are merely illustrative and should not in any way be construed as limiting the scope of the present invention.

BRIEF SUMMARY OF THE FIGURES

- 10 **Figure 1** Shows patient data for 78 year old male who received 400mg Valitinib BID and cisplatin/capecitabine chemotherapy.
- Figure 2** Shows patient data for 46 year old female who received 400mg Valitinib BID and cisplatin/capecitabine chemotherapy.
- Figure 3** Shows patient data for 56 year old male who received 400mg Valitinib BID and
- 15 cisplatin/capecitabine chemotherapy.
- Figure 4** Shows patient data for 60 year old male who received 500mg Valitinib BID and cisplatin/capecitabine chemotherapy.
- Figure 5** Shows patient data for Example 4 a 57 year old male who received 300mg Valitinib BID and oxaliplatin/capecitabine chemotherapy.
- 20 **Figure 6a** Shows the patients in the Varlitinib Phase Ib trial-Taiwan.
- Figure 6b** Shows the patients in the Varlitinib Phase Ib trial-Taiwan.
- Figure 7a** Shows the change in lesion size for individual patients over time in the Taiwan trial.
- Figure 7b** Shows the change in lesion size for individual patients over time in the Singapore
- 25 trial.
- Figure 8a** Shows the maximal percentage change in tumour size from baseline for individual patients, Taiwan trial.
- Figure 8b** Shows the maximal percentage change in tumour size from baseline for individual patients, Singapore trial.
- 30 **Figure 9** Shows the phase 2A/B breast cancer study with Valitinib and Capecitabine or Lapatinib and Capecitabine.
- Figure 10** Shows a waterfall plot of the best response of evaluable subjects for the phase 2A/B breast cancer study with Valitinib and Capecitabine or Lapatinib and Capecitabine.
- 35 **Figure 11** Shows responses for all subjects for the phase 2A/B breast cancer study with Valitinib and Capecitabine or Lapatinib and Capecitabine.

Figure 12 Shows the days on drug for individual patients in the Singapore trial.

Figure 13 Show the trial design for the Valitinib neoadjuvant breast cancer study.

EXAMPLES

5 **Example 1 Treatment of Gastric Cancer with Valitinib 400mg bi-daily orally and cisplatin/capecitabine combination chemotherapy**

A 78 year-old male with Her2 positive (3+) stage IV gastric cancer had progressive disease in the form of 2 target lesions following:

- first line treatment with cisplatin and Xeloda® (capecitabine)- 4 cycles,
- 10 • second line treatment with the experimental drug TDM1 (an antibody drug conjugate comprising Herceptin®) -9 cycles,
- third line treatment with experimental drug LJM716 (a Her3 monoclonal antibody) and Herceptin®.

After treatment cycle 4 with ASLAN001 400mg bi-daily, cisplatin and capecitabine, see Figure 1.

15 No dose limiting toxicity was observed in the first two treatment cycles. ASLAN001 was well tolerated. The cisplatin and capecitabine regime was cisplatin 80mg/m² IV infusion and capecitabine 1000mg/m² orally twice daily for 14 days every 3 weeks.

A 46 year-old female with gastric cancer (4 target lesions) was given first line treatment of Valitinib 400mg bi-daily, cisplatin and capecitabine. No dose limiting toxicity was observed in the
20 first two treatment cycles. Varlitinib was well tolerated. The cisplatin and capecitabine regime was cisplatin 80mg/m² IV infusion and capecitabine 1000mg/m² orally twice daily for 14 days every 3 weeks. The patient showed a 41% response after cycle 4, see Figure 2. Despite the excellent response the patient was designated with progression disease due to the development of a new bone lesion.

25

Example 2 Treatment of Cholangiocarcinoma with Varlitinib 400mg bi-daily orally and cisplatin/capecitabine combination chemotherapy

A 56 year-old male with stage IV cholangiocarcinoma (3 lesions) had progressive disease following treatment with:

- 30 • radiotherapy, and
- gemcitabine (Gemzar®) and cisplatin -6 months.

After treatment cycle 6 with Varlitinib 400mg bi-daily, cisplatin and capecitabine the patient showed an 85.77% response, see Figure 3. No dose limiting toxicity was observed in the first two treatment cycles. Varlitinib was well tolerated. The cisplatin and capecitabine regime was
35 cisplatin 80mg/m² IV infusion and capecitabine 1000mg/m² orally twice daily for 14 days every 3 weeks.

Example 3 Treatment of Cholangiocarcinoma with Varlitinib 500mg bi-daily orally and cisplatin/capecitabine combination chemotherapy

A 60 year-old male with stage IV cholangiocarcinoma had progressive disease following treatment with radiotherapy and bi-weekly 5-FU.

- 5 After treatment cycle 2 with Varlitinib orally 500mg bi-daily, cisplatin and capecitabine the patient showed a 4% response, see Figure 4. The cisplatin and capecitabine regime was cisplatin 80mg/m² IV infusion and capecitabine 1000mg/m² orally twice daily for 14 days every 3 weeks.

Example 4 Treatment of Stage IV Sigmoid Colorectal Cancer with Varlitinib 300mg BID Oxaliplatin/Capecitabine

A 57 year-old male with stage IV sigmoid colorectal cancer with metastasis to liver, lungs and lymph node.

The prior treatments included:

- Anterior resection with right hemi-hepatetomy and cholecystectomy
- 15 • XELOX (PD), XELIRI (PR), Irinotecan & Cetuximab (SD)
- Xeloda and Avastin (SD), Bayer PTEFb- CDK9 inhibitor (PD)

The treatment per 3 weeks cycle was 300mg ASLAN001 orally bi-daily, oxaliplatin 130 mg/m² IV infusion (Day 1) and capecitabine 850 mg/m² (Day 1-14) until Cycle 6, then from Cycle 7+ onwards, Varlitinib 300mg b-daily as monotherapy per 4 week cycle.

- 20 After 2 cycles oxaliplatin/ capecitabine + Valitinib showed a 335 partial response the results are shown in Figure 5.

Example 5 Treatment of Stage IV Cholangiocarcinoma and metastatic lymphadenopathy with Varlitinib 400mg bi-daily orally and cisplatin/5FU combination chemotherapy

A 49 year-old male with stage IV Cholangiocarcinoma and metastatic lymphadenopathy diagnosed in January 2016, no prior surgery or treatment was give first line treatment of 300mg BID Varlitinib combined with Cis/5-FU, 28-day cycle.

- 30 Date of the first response 5 March 2016, tumor C2 was reduced by 16%. Last response tumor C4 was reduced by 13% (17 May 2016). Patient current disease status is stable disease.

Example 6 Treatment of the Intrahepatic Bile Duct Cholangiocarcinoma with 300mg Valitinib and FOLFOX

A 51 year old female diagnosed in 2013 with intrahepatic bile duct cholangiocarcinoma, had received surgery in the form of left hemihepatectomy in 15 Jul 2013. Prior therapies were gemcitabine and cisplatin 14 August 2013 with last dose 8 January 2014 and repeated between 13 May 2015 and 1 Jul 2015. With this treatment the status was progressive disease.

- 35 The patient was give 9 cycles combination Varlitinib 400mg reduced to 300mg BID and FOLFOX. This was followed with 7 cycles of Valitinib monotherapy. The patient status is partial response
40 with a reduction is tumor size of 50%.

Example 7 Treatment of the Bladder Cancer with 300mg Valitinib and FOLFOX

A 63 year old male was diagnosed with bladder cancer 2014. He received radical cystoprostatetomy and prior therapy with Cisplatin and radiotherapy (pelvis) on 20 Feb 2014; gemcitabine and cisplatin on 10 Apr 2015 with last dose on 8 May 2015.

- 5 The patient received 9 cycles of 300mg Valitinib BID and FOLFOX and 5 cycles of Varlitinib 300mg monotherapy. The Valitinib in the combination therapy interruption from 21 to 27 Sep 2015; 21 Oct to 23 Oct 2015; 4 days on and 3 days off – due to G2 weight loss. The patient status is stable disease with best % tumour change of -4%.

Example 8 Treatment of Stage IV Intrahepatic Cholangiocarcinoma and multiple lymphadenopathies with Valitinib 300mg bi-daily orally and cisplatin/5FU combination chemotherapy 28 day cycle

10

A 64 year old female diagnosed with intrahepatic cholangiocarcinoma and multiple lymphadenopathies in May 2016 received Valitinib combination therapy as the first line treatment.

- 15 The patient was given 300 mg BID Varlitinib combined with Cis/5-FU, 28-day cycle. The current status is the clinical trial is on-going.

As of June 2016 the following clinical data summary:

Arm	Dose of Varlitinib	Patients	Best response
Combo with cis/cap	400mg (closed)	6	PR (-87%)
	500mg (closed)	4	SD (-4%)
Combo with cis/5-FU	400mg (stopped)	7	PR (-47%)
	300mg (recruiting)	6	SD (-21%)

Claims

1. A method of sensitizing a cancer patient to chemotherapy by administering a combination therapy comprising;
 - a) a therapeutically effective amount of a compound of formula (I):

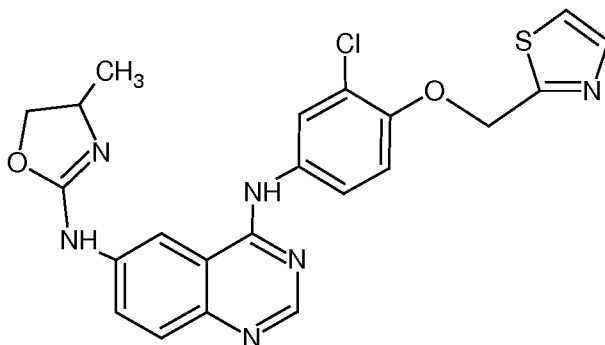

an enantiomer thereof or a pharmaceutically acceptable salts of any one of the same, and

- b) a chemotherapeutic agent or a combination of chemotherapeutic agents.
2. A method according to claim 1, wherein the compound of formula (I) is:

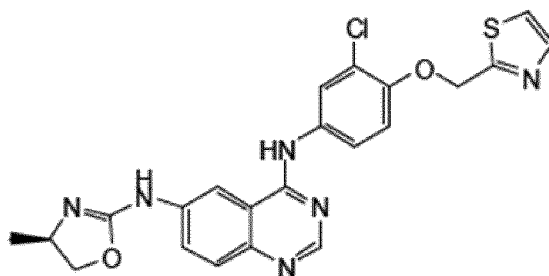

or a pharmaceutically acceptable salt thereof.

3. A method according to claim 1 or 2, wherein the compound of formula (I) is provided as the free base.
4. A method according to any one of claims 1 to 3, wherein the chemotherapeutic agent is selected from the group comprising a platinum based chemotherapeutic, fluorouracil, capecitabine, Raltitrexed, taxol and derivatives thereof, BGC 945, OSI-7904L and combinations of two or more of the same.
5. A method according to claim 4, wherein the platinum based chemotherapeutic is selected from the group comprising cisplatin, carboplatin, oxaliplatin, satraplatin, picoplatin, nedaplatin, triplatin, lipoplatin and combinations thereof, in particular cisplatin.
6. A method according to claim 4 or 5 wherein the chemotherapeutic comprises oxaliplatin.
7. A method according to any one of claims 4 to 6, wherein the chemotherapeutic comprises capecitabine.
8. A method according to any one of claims 4 to 6, which comprises 5-FU.
9. A method according to any one of claims 4 to 6 and claim 8, wherein the chemotherapeutic is selected from FOLFOX, FOLFIRI and FOLFIRINOX.
10. A method according to any one of claims 1 to 9, wherein the cancer is an epithelial cancer.

11. A method according to claim 10, wherein the cancer is selected from the group comprising liver cancer (such as hepatocellular carcinoma), biliary tract cancer, breast cancer (such as none ER+ breast cancer), prostate cancer, colorectal cancer, ovarian cancer, cervical cancer, lung cancer, gastric cancer, pancreatic, bone cancer, bladder cancer, head and neck cancer, thyroid cancer, skin cancer, renal cancer, and oesophagus cancer.
12. A method according to claim 10, wherein the cancer is selected from gastric cancer, hepatocellular carcinoma and cholangiocarcinoma.
13. A method according to any one of claims 1 to 12, wherein the cancer is refractory and/or resistant to chemotherapy.
14. A method according to any one of claims 1 to 13, wherein the cancer is HER2 positive or HER2 amplified.
15. A method according to any one of claims 1 to 14, wherein each dose of the compound of formula (I) is in the range 100 to 900mg.
16. A method according to claim 15, wherein each dose is in the range of 300 to 500mg, such as 400mg.
17. A method according to any one of claims 1 to 16, wherein the compound of formula (I) is administered as a pharmaceutical composition.
18. A method according to any one of claims 1 to 17, wherein the compound of formula (I) or a pharmaceutical composition comprising the same is administered orally.
19. A method according to any one of claims 1 to 18, wherein the compound of formula (I) or a pharmaceutical composition thereof is administered bi-daily.
20. A compound of formula (I) and a chemotherapeutic agent for use in combination therapy to treat cancer.
21. A compound of formula (I) and a chemotherapeutic agent for use in the manufacture of a combination therapy to treat cancer.
22. A compound of formula (I) for use in treatment to sensitize a patient to chemotherapy.
23. A compound of formula (I) for use in the manufacture of a therapy to sensitize a patient to chemotherapy.

Figure 1 Varlitinib 400mg BID + Cisplatin/Capecitabine-78 year-old male

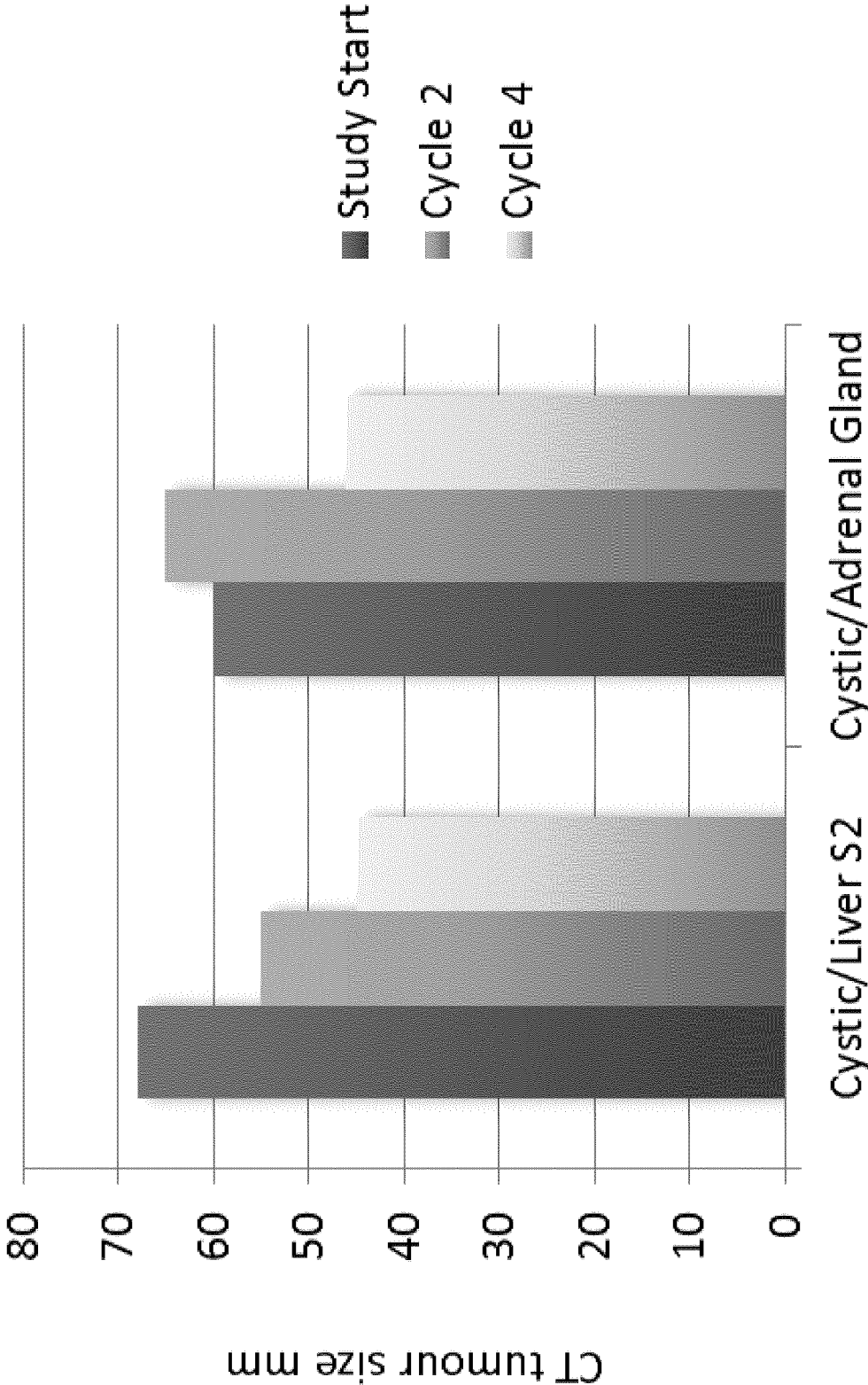

Figure 2 Varlitinib 400mg BID + Cisplatin/Capecitabine-46 year-old female

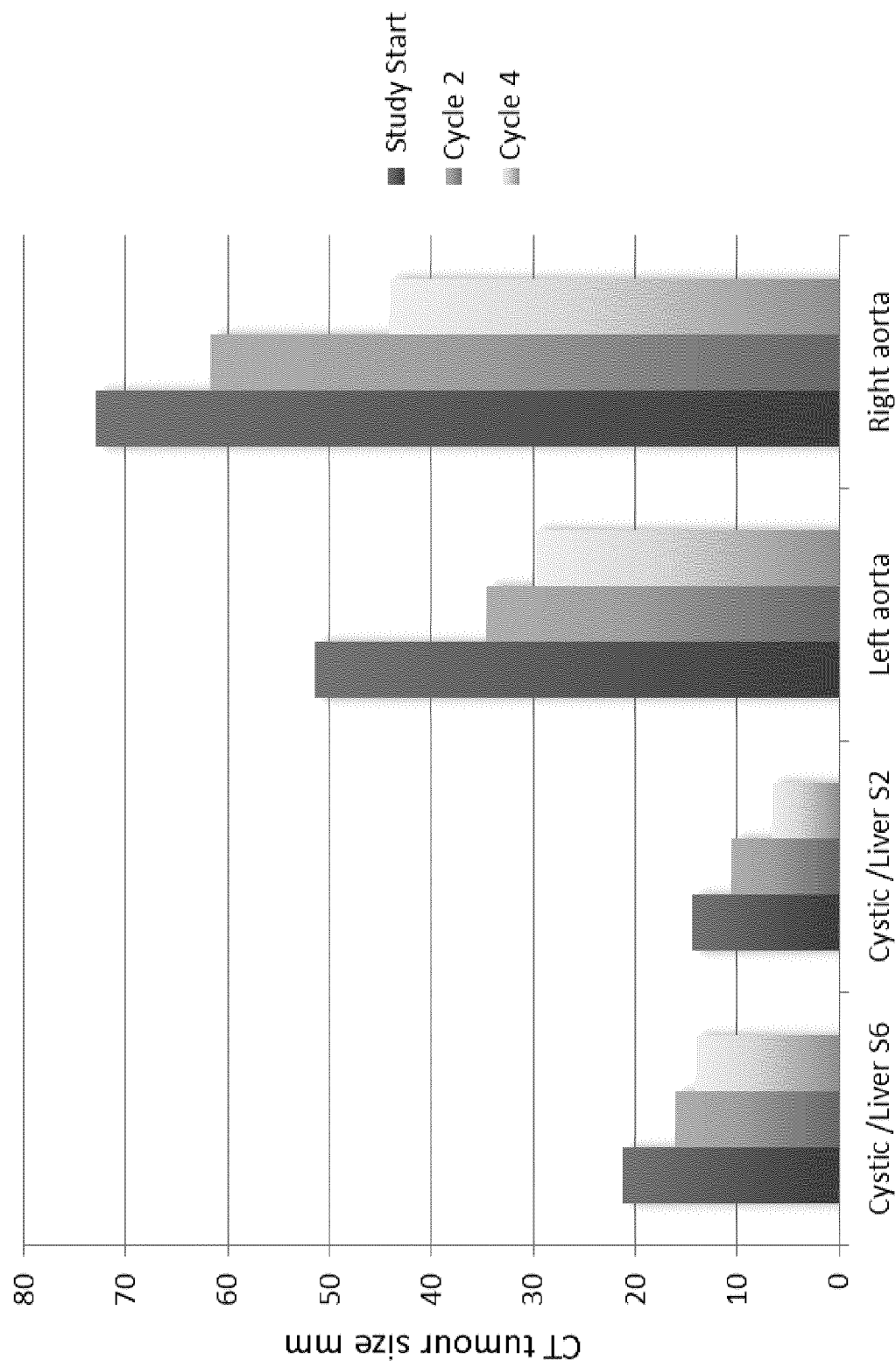

Figure 3 Valitinib 400mg BID + Cisplatin/Capecitabine-56 year-old male

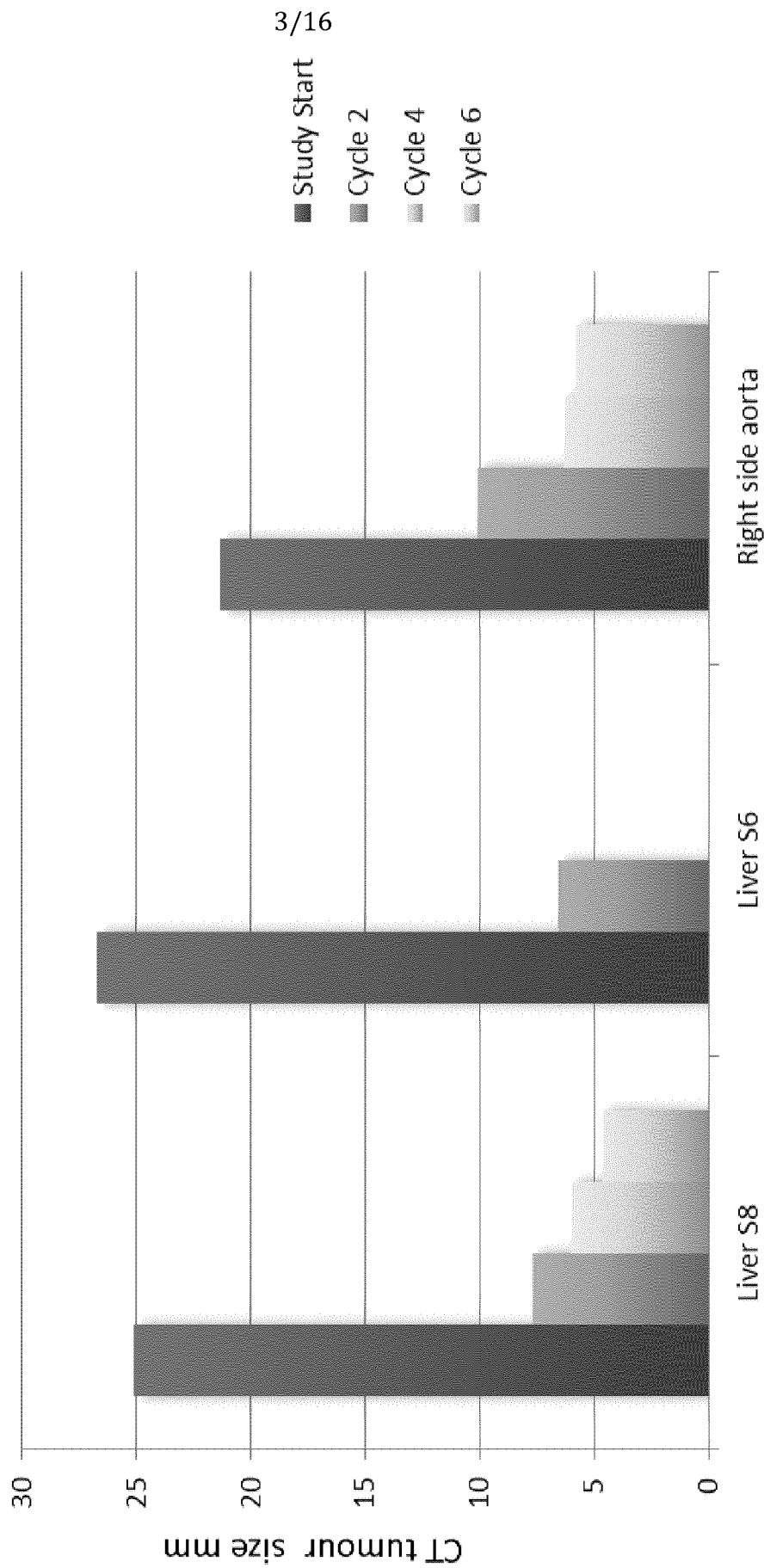

Figure 4 Varlitinib 500mg BID + Cisplatin/Capecitabine-60 year-old male

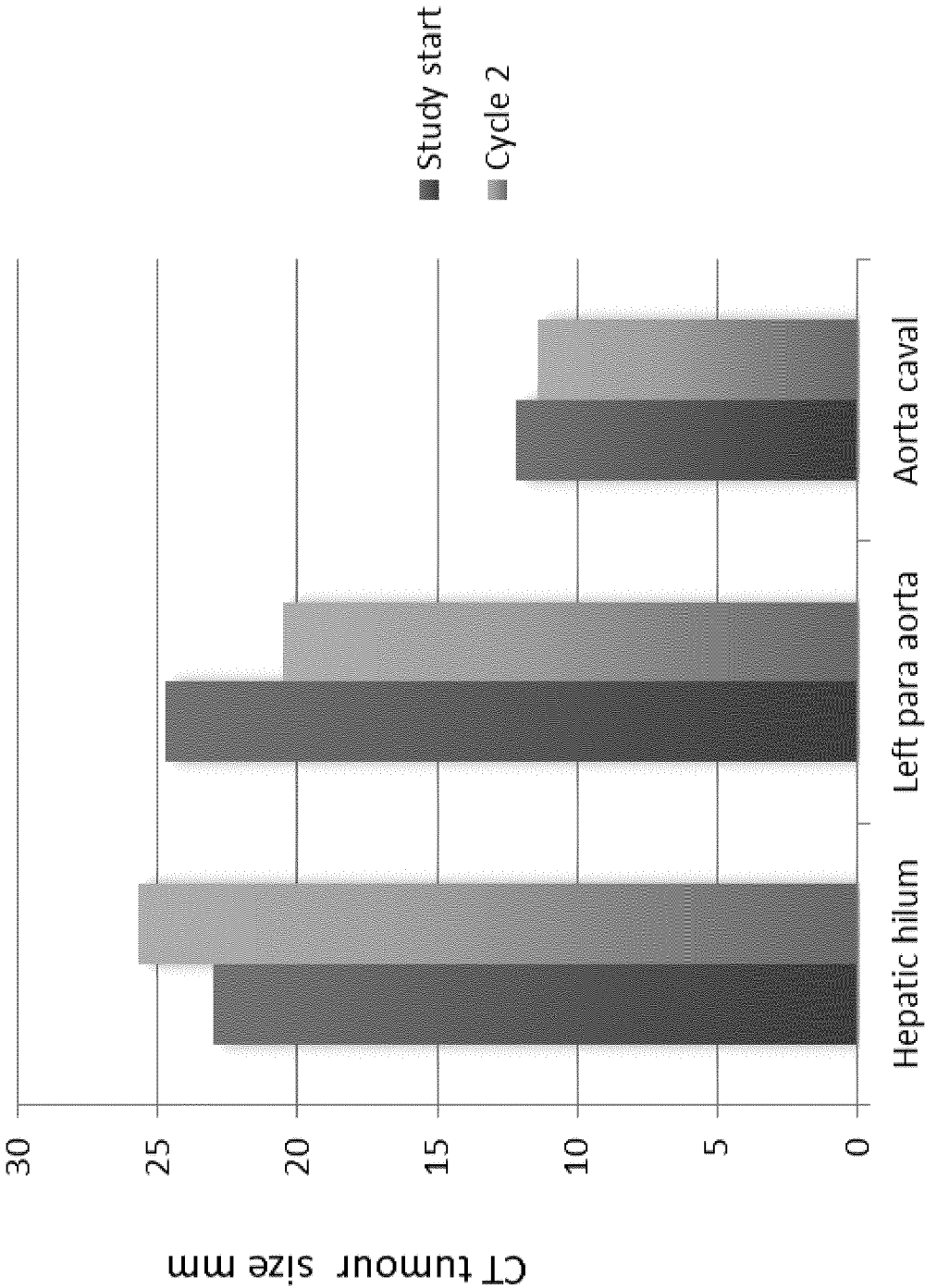

Figure 5 Varlitinib 300mg BID + Oxaliplatin/ Capecitabine

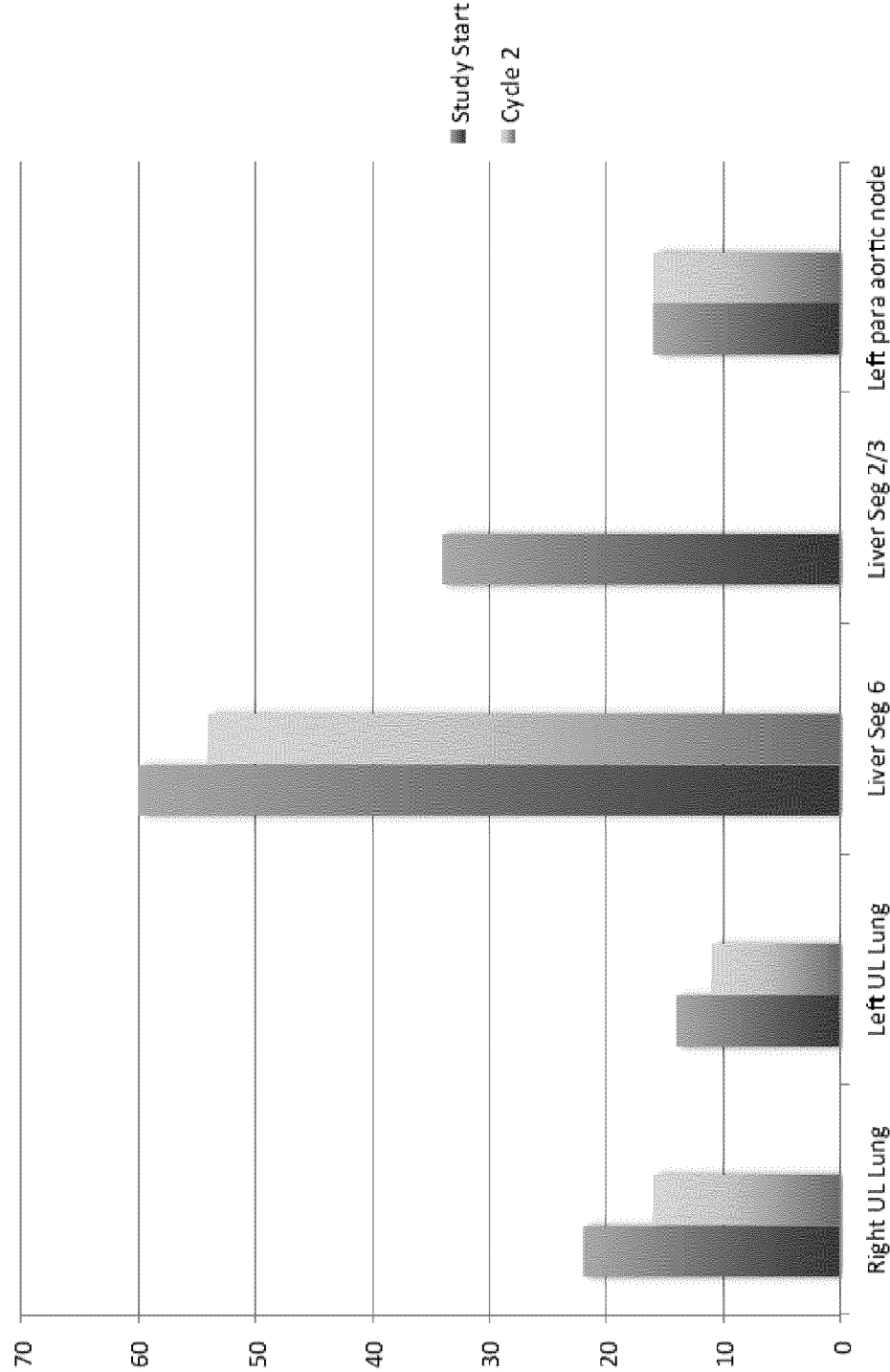

Figure 6a Varlitinib Phase Ib-TAIWAN

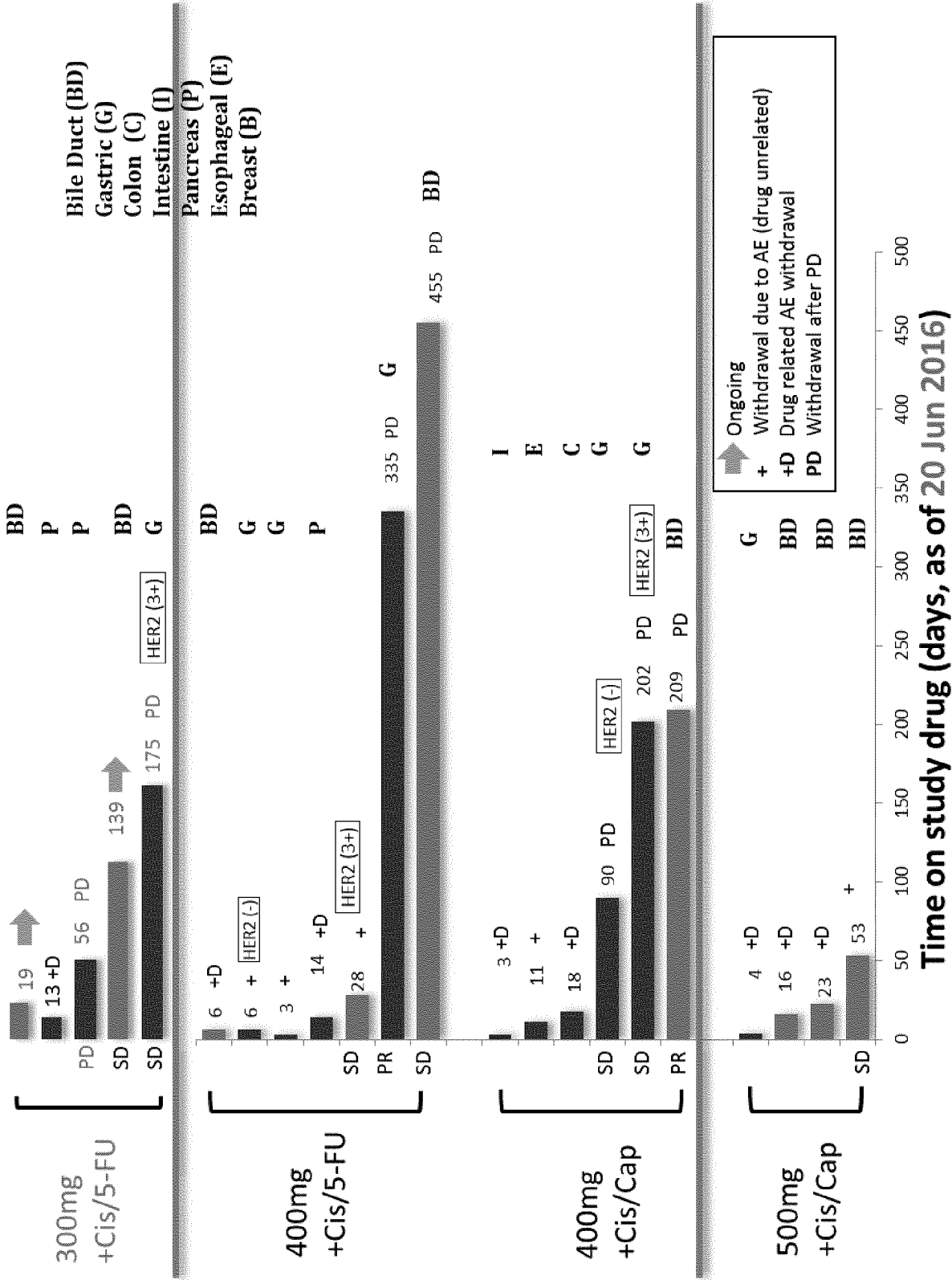

Figure 6b Varlitinib Phase Ib-SINGAPORE

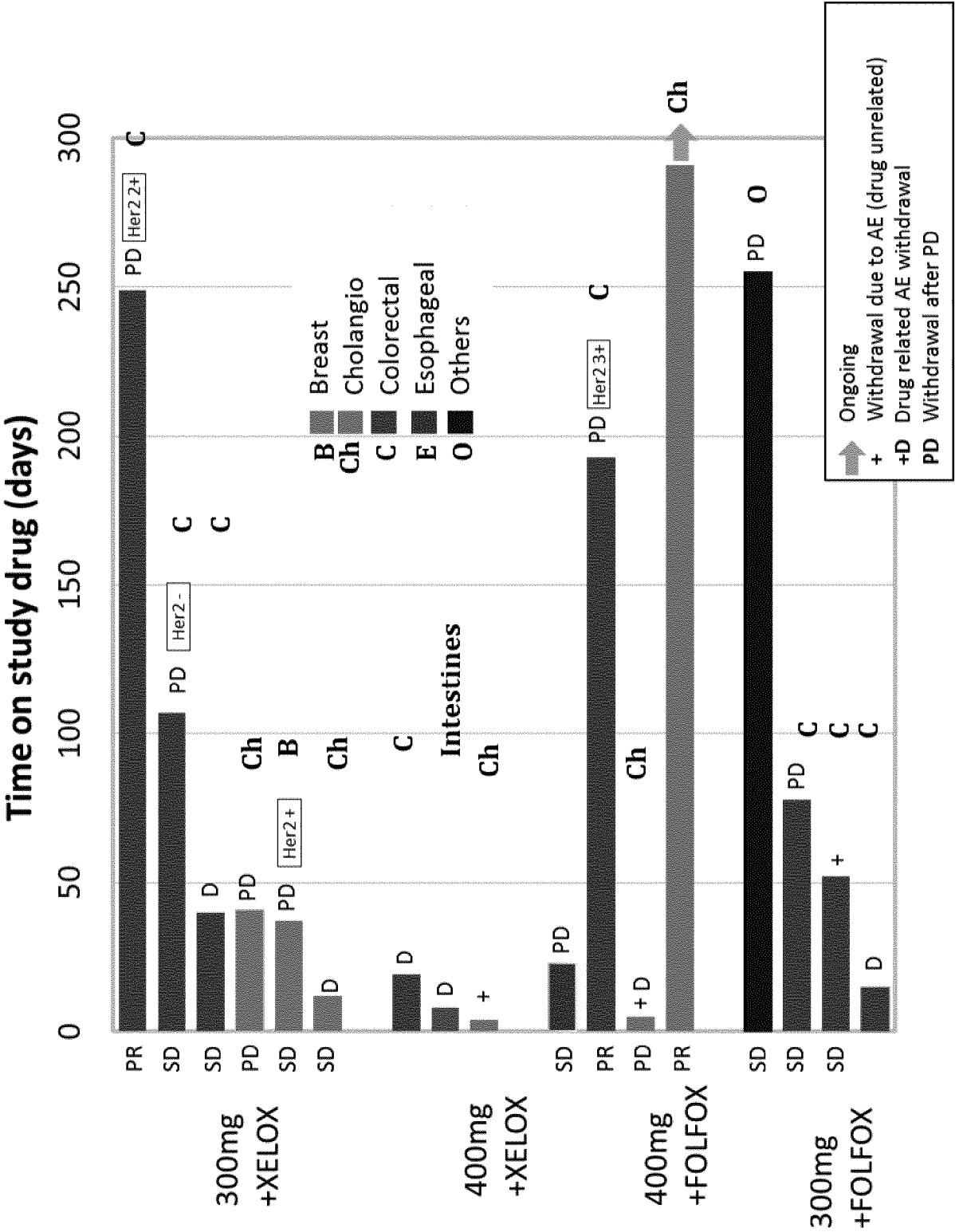

Figure 7a Change in Target Lesion Over Time –TAIWAN (as of June 2016)

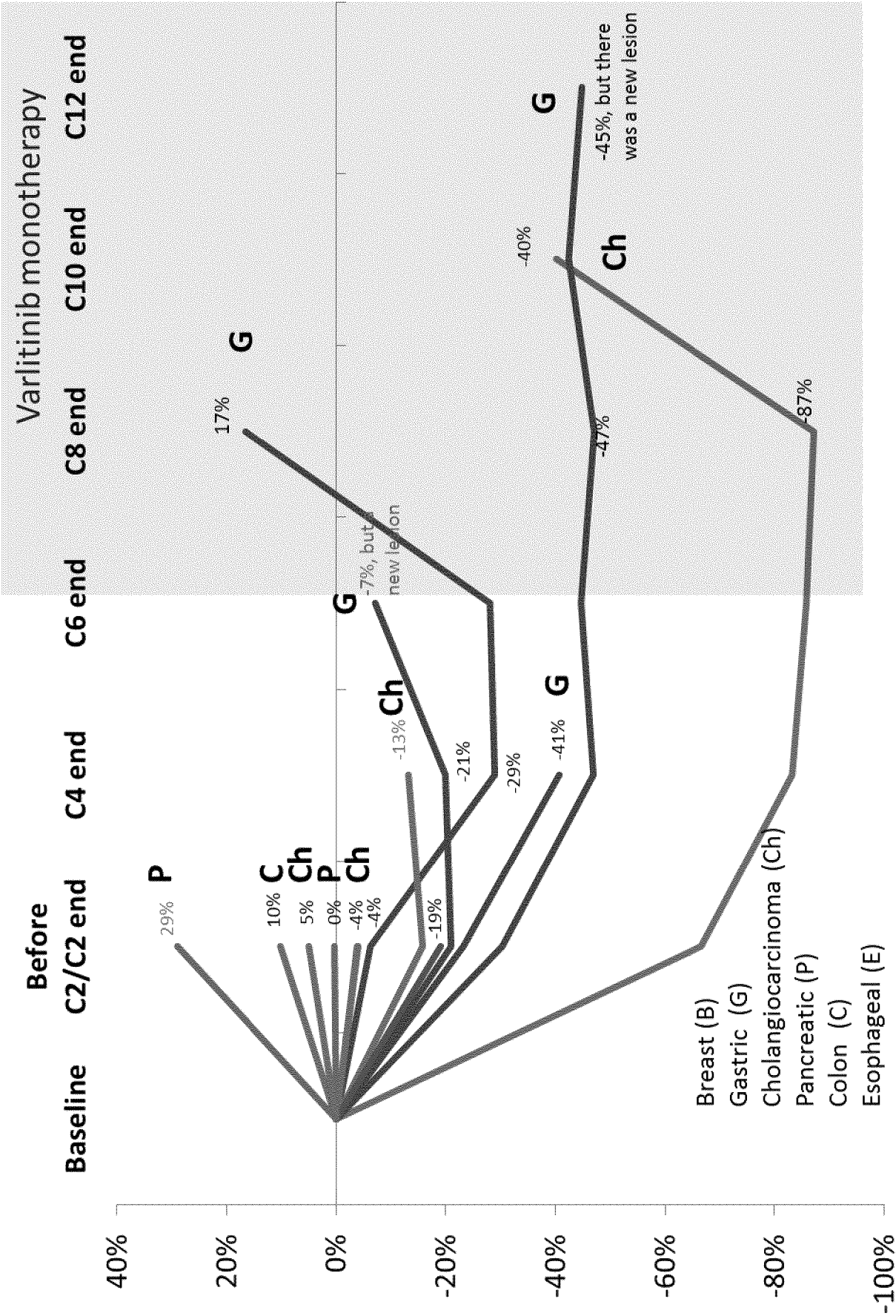

Figure 7b Change in Target Lesion Over Time -Phase Ib SINGAPORE

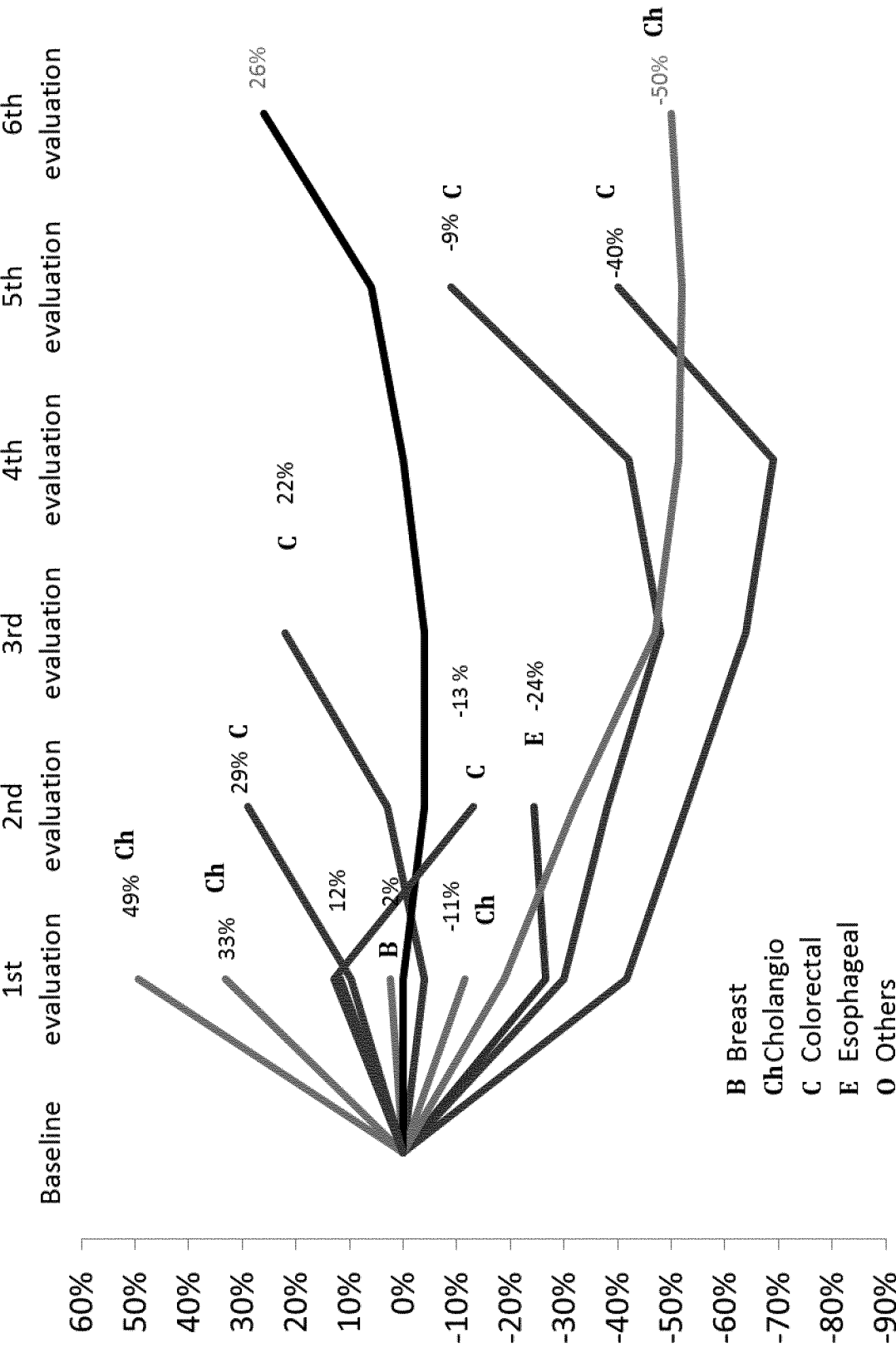
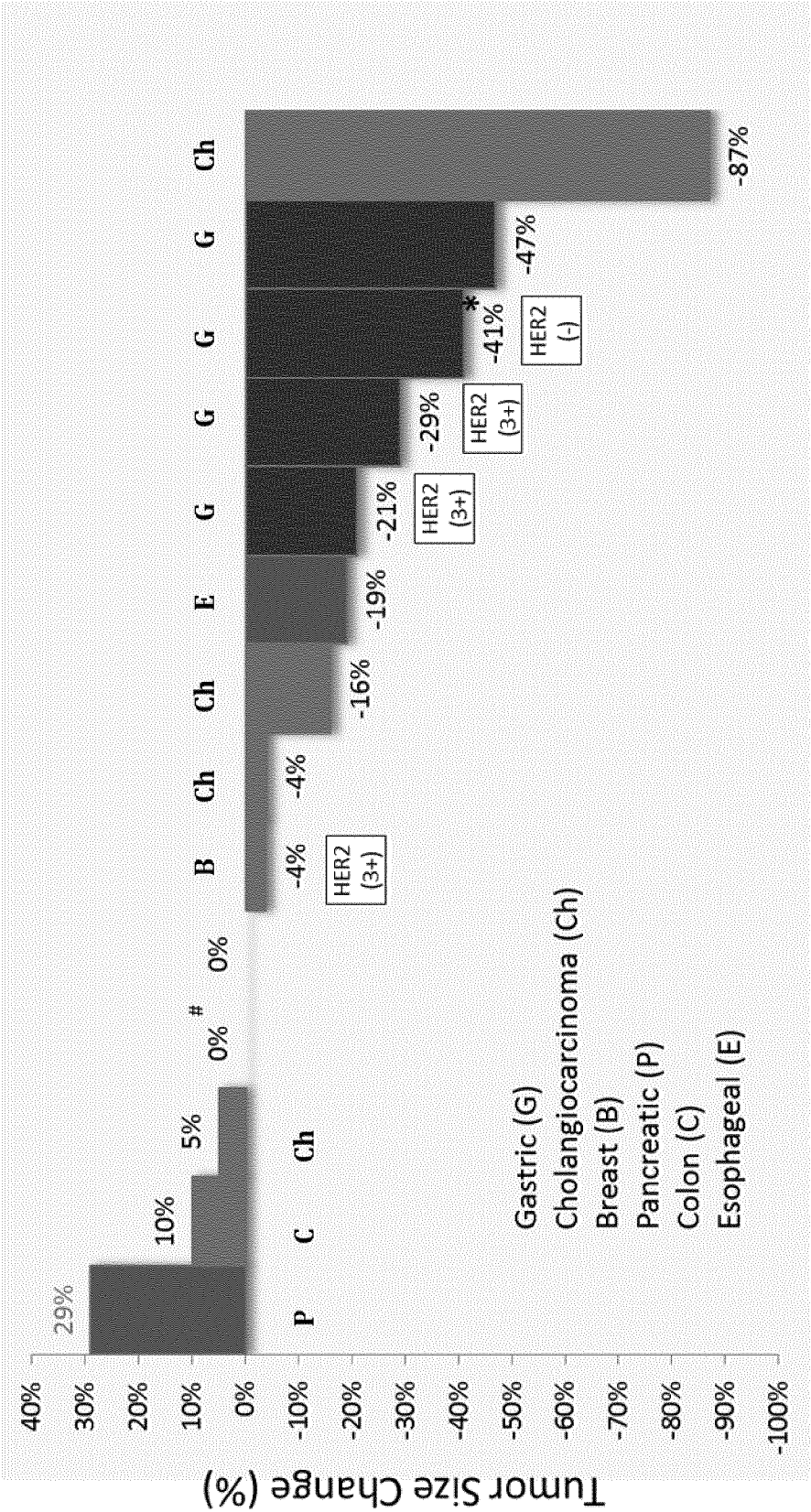

Figure 8a Maximal % Change in Tumor Size from Baseline –TAIWAN (as of 20 June 2016)



• All patients received 300-500mg varlitinib and combined chemotherapy

#2A101 is CCA without target lesion, and had best response as SD (non-measurable lesion)
*2B102-0001 has target lesion reduction to 41% at C4. However, new lesion developed, thus the overall RECIST response is PD.

Figure 9 Phase 2A/B Breast Cancer Study with Valitinib and Capecitabine or Lapatinib and Capecitabine-
Change in Lesion Size Over 12 Weeks

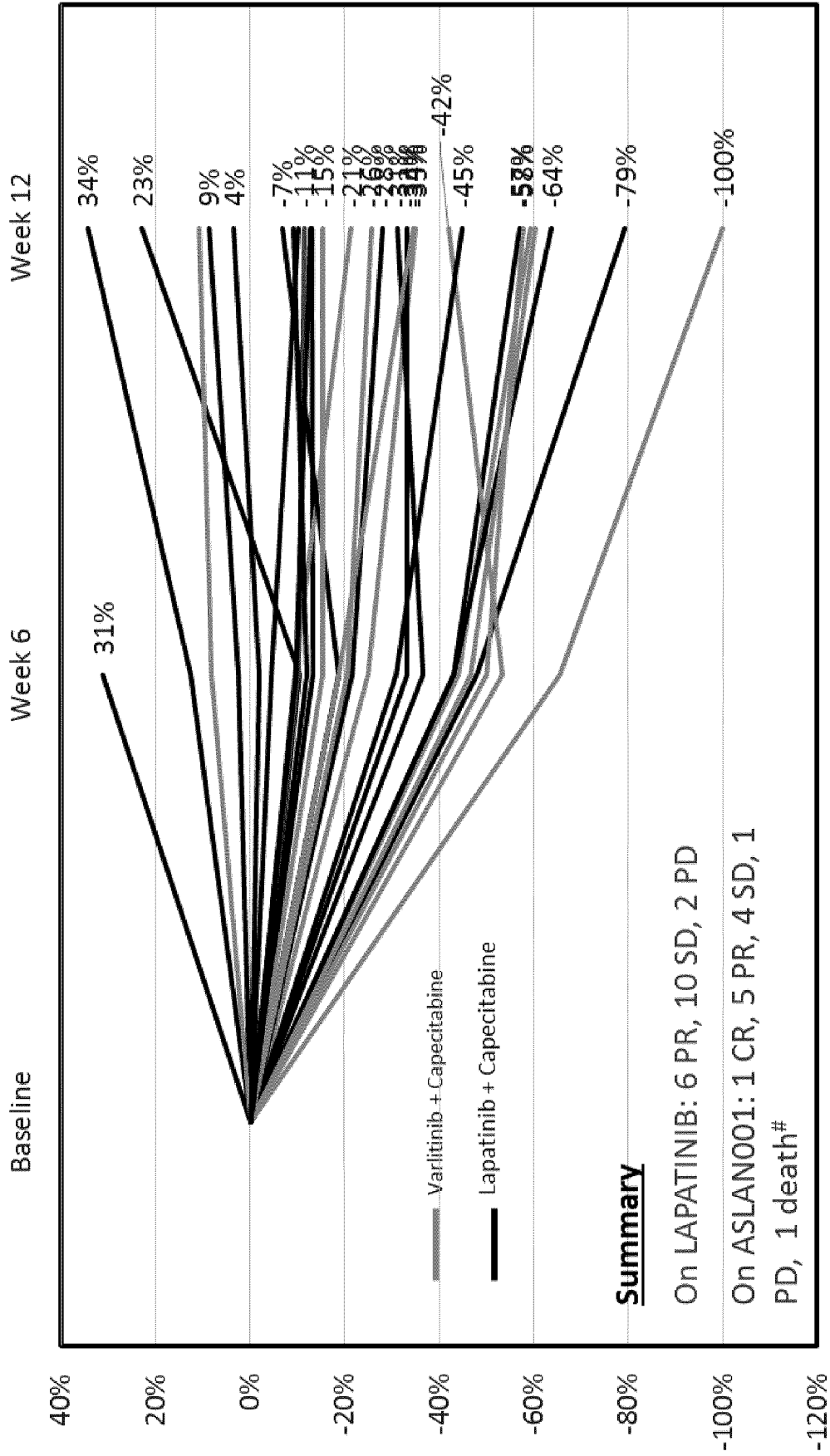

**Figure 10 Phase 2A/B Breast Cancer Study with Valitinib and Capecitabine or Lapatinib and Capecitabine-
Waterfall Plot of Best Responses of Evaluable Subjects (RECIST % data, cut off date: 17 June 2016, n=29)**

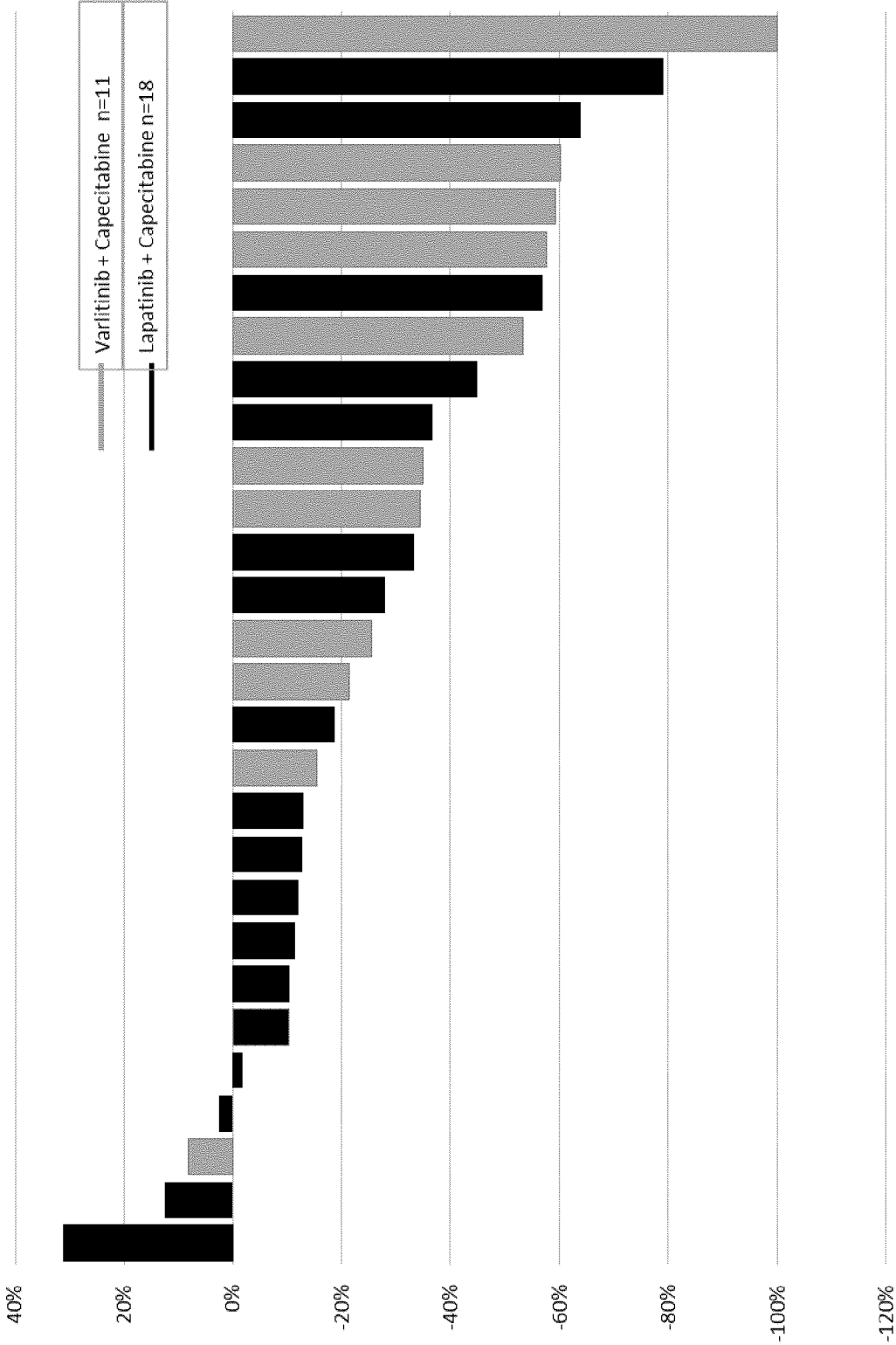

Figure 11 Phase 2A/B Breast Cancer Study with Varlitinib and Capecitabine or Lapatinib and Capecitabine-
Best Responses All Subjects -Changes in Target Lesion Size Over Time

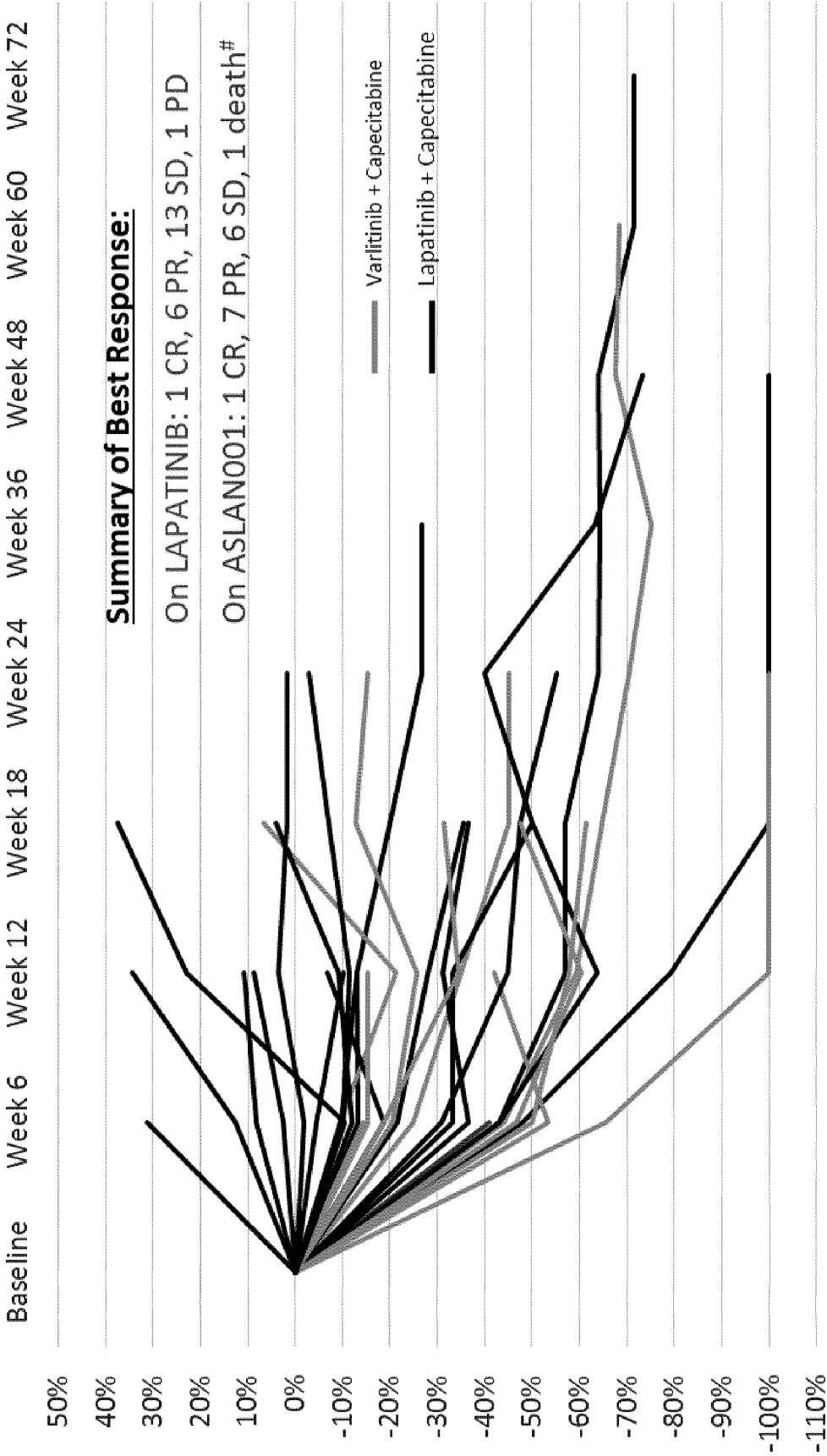

Figure 12 Days on Therapy (SINGAPORE)

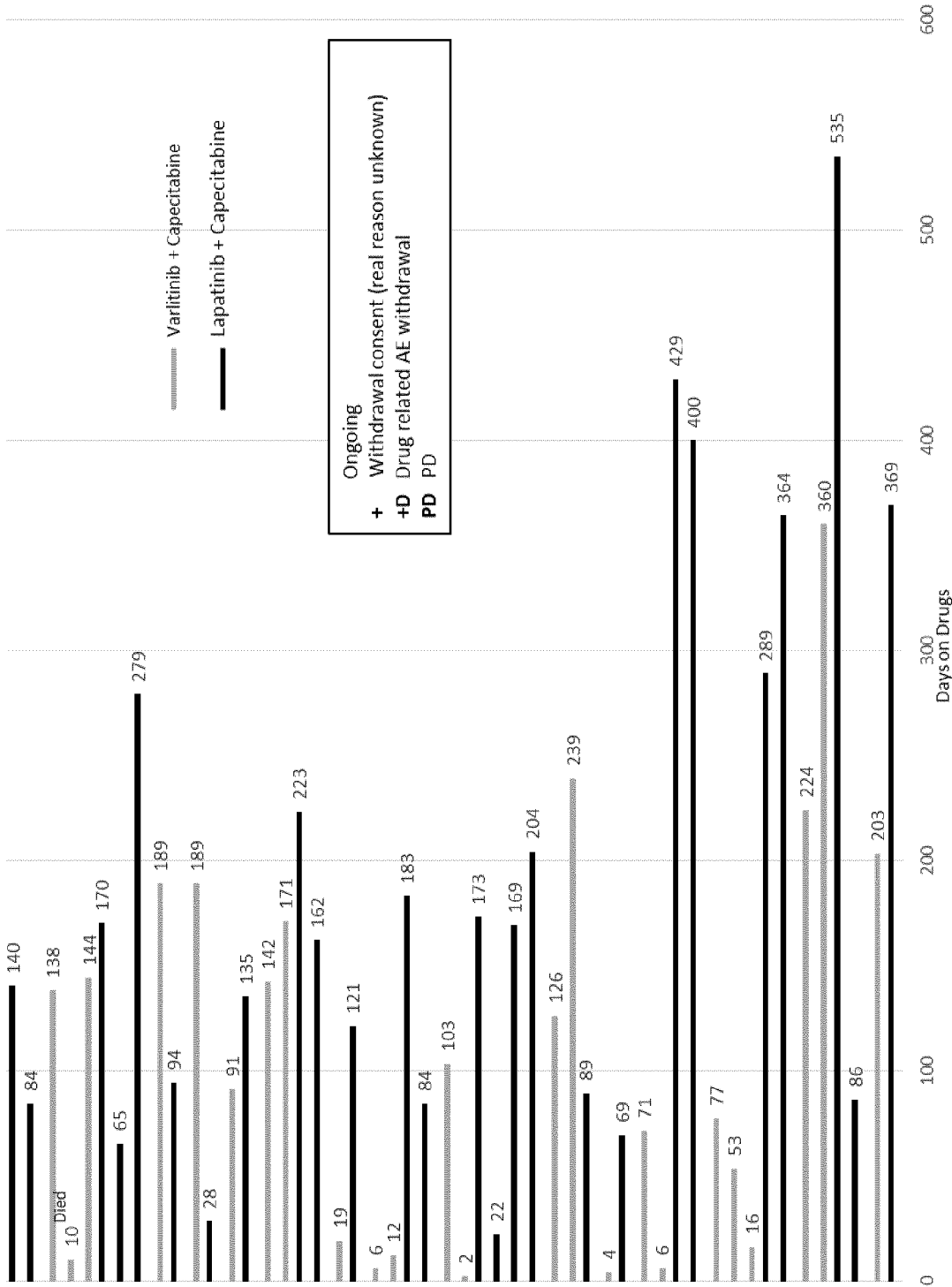
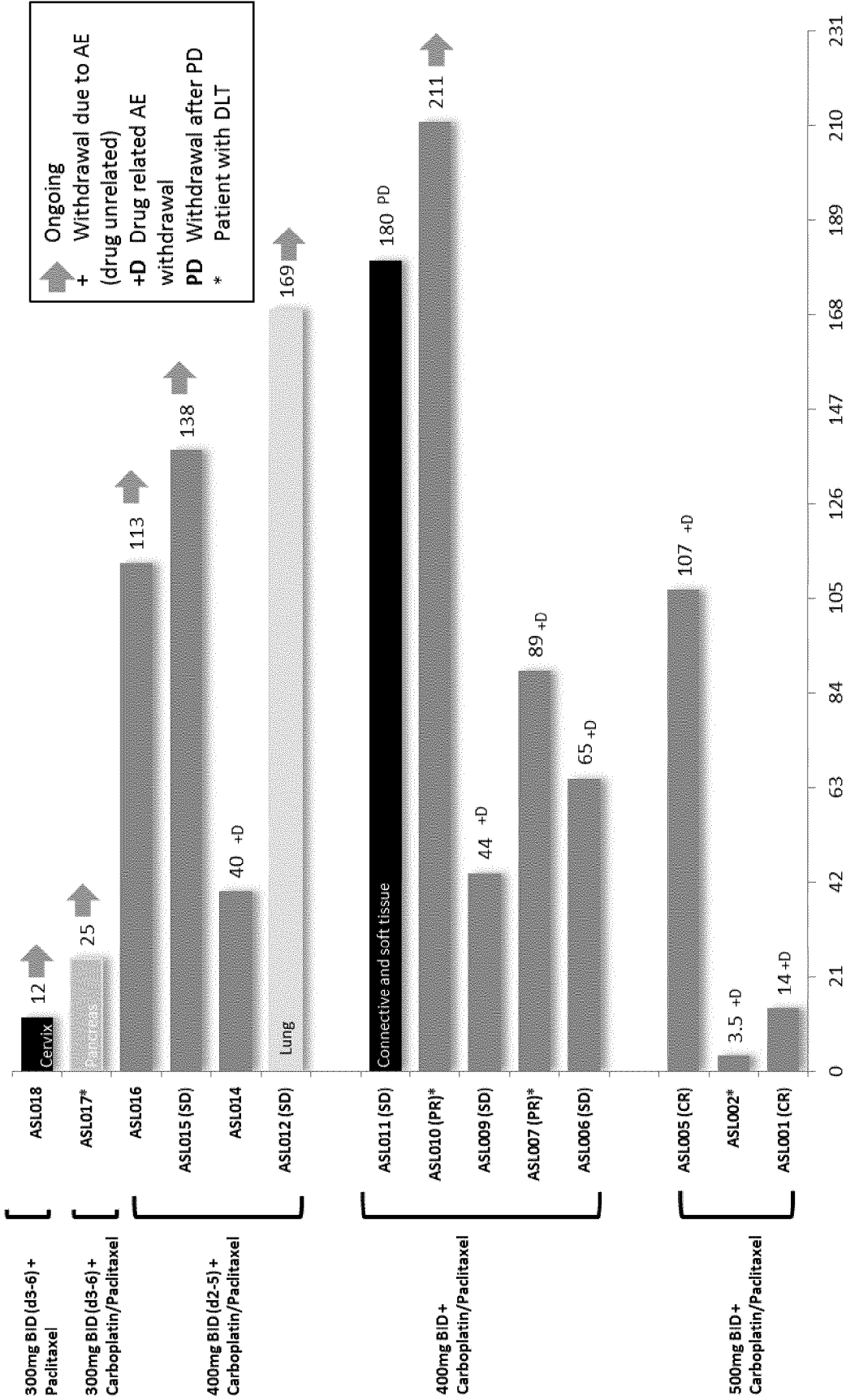

Figure 13 Varlitinib IB/2A NeoAdjuvant Breast Cancer



Time on Study Drug (days, cut-off date: 13 Jun 2016)

INTERNATIONAL SEARCH REPORT

International application No
PCT/EP2016/070888A. CLASSIFICATION OF SUBJECT MATTER
INV. A61K31/51 A61P35/00
ADD.

According to International Patent Classification (IPC) or to both national classification and IPC

B. FIELDS SEARCHED

Minimum documentation searched (classification system followed by classification symbols)
A61K

Documentation searched other than minimum documentation to the extent that such documents are included in the fields searched

Electronic data base consulted during the international search (name of data base and, where practicable, search terms used)

EPO-Internal, BIOSIS, EMBASE, FSTA, INSPEC, WPI Data

C. DOCUMENTS CONSIDERED TO BE RELEVANT

Category*	Citation of document, with indication, where appropriate, of the relevant passages	Relevant to claim No.
Y	WO 2005/016346 A1 (ARRAY BIOPHARMA INC [US]; WALLACE ELI [US]; TOPALOV GEORGE [US]; LYSSI) 24 February 2005 (2005-02-24) claims 1,11 example 21 paragraph [0038] ----- -/--	1-23



Further documents are listed in the continuation of Box C.



See patent family annex.

* Special categories of cited documents :

"A" document defining the general state of the art which is not considered to be of particular relevance

"E" earlier application or patent but published on or after the international filing date

"L" document which may throw doubts on priority claim(s) or which is cited to establish the publication date of another citation or other special reason (as specified)

"O" document referring to an oral disclosure, use, exhibition or other means

"P" document published prior to the international filing date but later than the priority date claimed

"T" later document published after the international filing date or priority date and not in conflict with the application but cited to understand the principle or theory underlying the invention

"X" document of particular relevance; the claimed invention cannot be considered novel or cannot be considered to involve an inventive step when the document is taken alone

"Y" document of particular relevance; the claimed invention cannot be considered to involve an inventive step when the document is combined with one or more other such documents, such combination being obvious to a person skilled in the art

"&" document member of the same patent family

Date of the actual completion of the international search

14 November 2016

Date of mailing of the international search report

01/12/2016

Name and mailing address of the ISA/

European Patent Office, P.B. 5818 Patentlaan 2
NL - 2280 HV Rijswijk
Tel. (+31-70) 340-2040,
Fax: (+31-70) 340-3016

Authorized officer

Baurand, Petra

INTERNATIONAL SEARCH REPORT

International application No

PCT/EP2016/070888

C(Continuation). DOCUMENTS CONSIDERED TO BE RELEVANT		
Category*	Citation of document, with indication, where appropriate, of the relevant passages	Relevant to claim No.
Y	<p>ELLARD SUSAN L ET AL: "Abstract #3603:ARRY-334543 in ErbB2 positive metastatic breast cancer and other ErbB expressing-cancers: experience from expansion cohorts on a phase I study", PROCEEDINGS OF THE AMERICAN ASSOCIATION FOR CANCER RESEARCH ANNUAL MEETING Cancer Research, 18 April 2009 (2009-04-18), 22 April 2009 (2009-04-22), XP002764103, & 100TH ANNUAL MEETING OF THE AMERICAN-ASSOCIATION-FOR-CANCER-RESEARCH; DENVER, CA, USA; APRIL 18 -22, 2009 ISSN: 0197-016X Retrieved from the Internet: URL:http://cancerres.aacrjournals.org/content/69/9_Supplement/3603 [retrieved on 2016-11-07] abstract</p>	1-23
Y	<p>-----</p> <p>WANG DE-SHEN ET AL: "ARRY-334543 Reverses Multidrug Resistance by Antagonizing the Activity of ATP-Binding Cassette Subfamily G Member 2", JOURNAL OF CELLULAR BIOCHEMISTRY, vol. 115, no. 8, August 2014 (2014-08), pages 1381-1391, XP002764104, ISSN: 0730-2312 abstract</p>	1-23
Y	<p>-----</p> <p>KIM J. ET AL.: "664P:Phase IIa study to evaluate the biological activity of ASLAN001 in HER-1/2 co-expressing or HER-2 amplified advanced gastric cancer", ANNALS OF ONCOLOGY, vol. 25, no. Supp 4, 2014, page iv226, XP002764105, DOI: 10.1093/annonc/mdu334.49 abstract</p>	1-23
T	<p>-----</p> <p>DATABASE PubChem Compound [Online] 20 July 2009 (2009-07-20), "Varlitinib", XP002764106, retrieved from NCBI Database accession no. 42642648 the whole document</p> <p>-----</p>	

INTERNATIONAL SEARCH REPORT

Information on patent family members

International application No

PCT/EP2016/070888

Patent document cited in search report	Publication date	Patent family member(s)	Publication date
WO 2005016346	A1	24-02-2005	
		AR 045378 A1	26-10-2005
		AU 2004264937 A1	24-02-2005
		BR PI0413565 A	17-10-2006
		CA 2535614 A1	24-02-2005
		CL 2004002066 A1	03-06-2005
		CN 102432552 A	02-05-2012
		CN 103664802 A	26-03-2014
		CN 103772373 A	07-05-2014
		DK 1660090 T3	17-12-2012
		EP 1660090 A1	31-05-2006
		ES 2399427 T3	01-04-2013
		HK 1085400 A1	02-08-2013
		IL 173593 A	30-11-2011
		IS 8288 A	07-02-2006
		JP 4828421 B2	30-11-2011
		JP 2007502295 A	08-02-2007
		KR 20060064630 A	13-06-2006
		KR 20100018079 A	16-02-2010
		MX PA06001767 A	12-05-2006
		NO 336275 B1	06-07-2015
		NZ 545459 A	24-12-2009
		PT 1660090 E	11-01-2013
		RU 2350605 C2	27-03-2009
		TW I353982 B	11-12-2011
		US 2005043334 A1	24-02-2005
		US 2009048279 A1	19-02-2009
		WO 2005016346 A1	24-02-2005