

Dec. 5, 1939.

S. MAHLER

Des. 118,000

DRESS

Filed Nov. 9, 1939

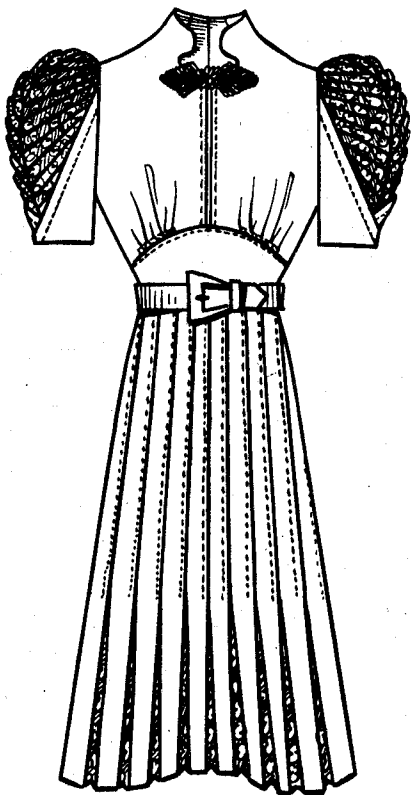

Fig. 1.

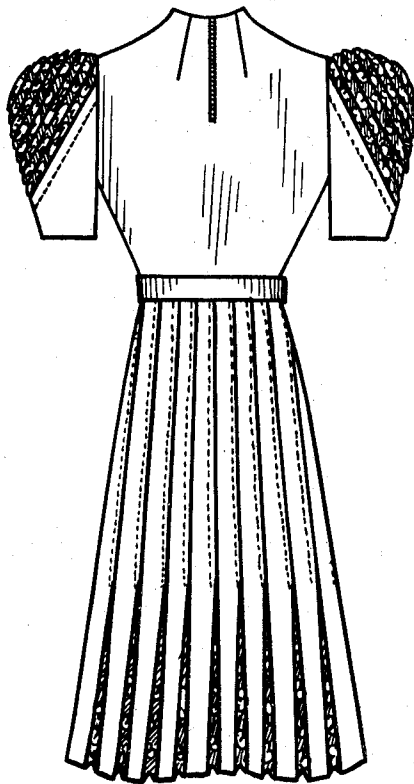

Fig. 2.

SIMON MAHLER  
INVENTOR

BY *Thomas J. Wallace*  
ATTORNEY

# UNITED STATES PATENT OFFICE

118,000

## DESIGN FOR A DRESS

Simon Mahler, New York, N. Y.

Application November 9, 1939, Serial No. 88,133

Term of patent 3½ years

*To all whom it may concern:*

Be it known that I, Simon Mahler, a citizen of the United States of America, residing in New York city, in the Borough of Manhattan, county and State of New York, have invented a new, original, and ornamental Design for a Dress, of which the following is a specification, reference being had to the accompanying drawing, forming part thereof, wherein,

Figure 1 is a front view of a dress showing my new design.

Figure 2 is a rear view of the dress shown in Figure 1.

I claim:

The ornamental design for a dress, substantially as shown.

SIMON MAHLER.