

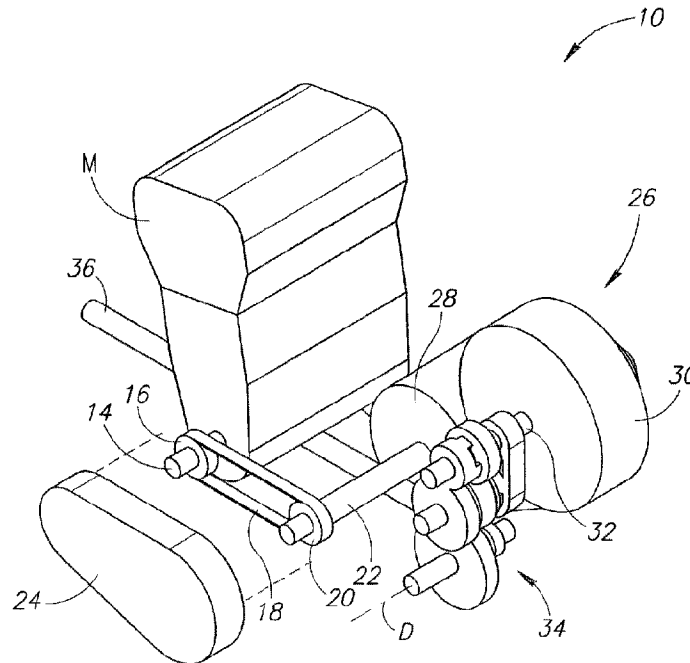

(22) Date de dépôt/Filing Date: 2015/04/01  
 (41) Mise à la disp. pub./Open to Public Insp.: 2015/10/04  
 (45) Date de délivrance/Issue Date: 2023/08/01  
 (62) Demande originale/Original Application: 2 887 275  
 (30) Priorité/Priority: 2014/04/04 (US14/245901)

(51) Cl.Int./Int.Cl. *B60K 17/04* (2006.01),  
*B60F 5/00* (2006.01), *B60K 17/02* (2006.01)  
 (72) Inventeur/Inventor:  
TIRY, MICHAEL J., US  
 (73) Propriétaire/Owner:  
ARCTIC CAT INC., US  
 (74) Agent: PIASETZKI NENNIGER KVAS LLP

(54) Titre : EMBRAYAGE DISTANT  
 (54) Title: REMOTE LOCATED CLUTCH



(57) Abrégé/Abstract:

A drive package includes a remote located CVT and a motor where the CVT is positioned rearward (or forward) of the motor. An auxiliary drive mechanism couples a drive shaft of the CVT to a crankshaft of the motor. The auxiliary drive mechanism is a belt or chain. The drive shaft is substantially parallel to, and longitudinally offset from, the crankshaft. Thus, the width of the drive package is reduced as compared to ATVs having a CVT located adjacent the motor. A method of making an ATV with the drive package is provided.

## **REMOTE LOCATED CLUTCH**

### **ABSTRACT OF THE DISCLOSURE**

A drive package includes a remote located CVT and a motor where the CVT is positioned rearward (or forward) of the motor. An auxiliary drive mechanism couples a drive shaft of the CVT to a crankshaft of the motor. The auxiliary drive mechanism is a belt or chain. The drive shaft is substantially parallel to, and longitudinally offset from, the crankshaft. Thus, the width of the drive package is reduced as compared to ATVs having a CVT located adjacent the motor. A method of making an ATV with the drive package is provided.

## **REMOTE LOCATED CLUTCH**

### **FIELD OF THE INVENTION**

**[0001]** The present invention relates to a drive package for vehicles, and more particularly, to a drive package with a remote located continuously variable transmission (CVT) for an all-terrain vehicle.

### **BACKGROUND OF THE INVENTION**

**[0002]** Vehicles, particularly straddle-type all-terrain vehicles (ATVs), have limited area to house the drive components of the vehicle, such as a motor and a transmission. Presently, most all-terrain vehicles have a CVT with a drive clutch positioned laterally of the motor. The crankshaft of the motor extends to or is coupled to the drive clutch of the CVT, such that the drive clutch is laterally adjacent (typically to the left or right) of the motor. This configuration consumes a certain width below an operator riding area, such as the foot-wells (or seat) of the vehicle, because the motor and the CVT are positioned primarily below the riding area upon which a rider sits. The result is that the foot-wells of the vehicle are spaced apart by the certain distance dictated by of the drive clutch of the CVT being adjacent the motor. It is advantageous to reduce the width of the drive package, in part, because the distance between the foot-wells, and the resulting vehicle width, are important design factors considering the various sizes of riders, ergonomic factors, and the width regulations that apply to certain all-terrain vehicles.

## SUMMARY OF THE INVENTION

**[0003]** The present invention overcomes the disadvantages of the prior-art drive systems by providing an all-terrain vehicle with a remote-located CVT positioned rearward (or forward) of a motor. An auxiliary drive mechanism (e.g., a belt) couples the CVT to the motor. As such, the drive package width is reduced, and therefore, the footwells of the vehicle are closer together as compared to a comparable ATV with a drive clutch driven directly by the crankshaft.

**[0004]** In a preferred embodiment, an ATV includes a front pair of ground engaging members (e.g., wheels) and a rear pair of ground engaging members (at least one pair for moving the vehicle). Naturally, the ATV includes a motor having a crankshaft for transferring rotational power to a transmission for rotation of the ground engaging members. Here, the vehicle includes a CVT with a drive clutch shaft rotatably coupled to the crankshaft and positioned either rearward or forward of the crankshaft. In either configuration, the drive clutch shaft is preferably substantially parallel to, and longitudinally and/or vertically offset from, the crankshaft. In the preferred embodiment, the drive clutch shaft is positioned rearward the crankshaft (Figures 1 and 2). An auxiliary drive mechanism rotatably couples the drive clutch shaft to the crankshaft. The auxiliary drive mechanism may be one of a belt, chain, or shaft, but preferably a belt. Because the auxiliary drive mechanism can be a relatively thin belt, for example, the drive package width is reduced because the CVT is positioned rearward the motor (Figure 2), as opposed to on one side of the motor as with many existing ATVs.

**[0005]** As with many CVTs, the drive clutch is attached to a driven clutch by a CVT belt. The driven clutch is coupled to an output member and a gearbox system for

rotating one or both of the front pair and the rear pair of ground engaging members. Typically, the gearbox system would be a transaxle for rotation of a rear axle coupled to the rear pair of ground engaging members (Figure 2).

**[0006]** In some embodiments, the ATV includes a secondary drive mechanism rotatably coupled to one of the crankshaft and the drive clutch shaft for providing motive power to at least one auxiliary device attachable to the ATV. In some embodiments, a stator is secured to the side of the motor at the end of the crankshaft on an opposing side of the motor from the auxiliary drive mechanism to provide electrical energy from the rotation of the crankshaft. Alternatively, the stator assembly can be attached to the drive clutch shaft (which is in continuous rotation with the crank shaft) to further reduce the width of the entire drive package.

**[0007]** In some embodiments, a centrifugal clutch may be attached to one of the crankshaft and the drive clutch shaft. As such, the centrifugal clutch provides engagement of either the crankshaft or the drive clutch shaft (as the case may be) as revolutions per minute exceed a certain threshold.

**[0008]** A method is provided for making a drive package for an ATV having a front pair and a rear pair of ground engaging members. The method includes, in any particular suitable order, attaching a motor having a crankshaft to the vehicle and coupling an auxiliary drive mechanism (e.g., a belt) to the crankshaft, so that the auxiliary drive mechanism is rotatably drivable by the crankshaft. The method further includes positioning a drive shaft of a CVT rearward of the crankshaft, and coupling the auxiliary drive mechanism to the drive shaft. Accordingly, rotation of the crankshaft causes

movement of the auxiliary drive mechanism, thereby causing rotation of the drive shaft to move one or both of the front pair or rear pair ground engaging members.

#### **BRIEF DESCRIPTION OF THE DRAWINGS**

**[0009]** Preferred and alternative examples of the present invention are described in detail below with reference to the following drawings:

**[0010]** Figure 1 is an isometric view of a drive package of the present invention;

**[0011]** Figure 2 is a top view of an ATV with the drive package of Figure 1; and

**[0012]** Figure 3 is a left side view of the ATV of Figure 2.

## DETAILED DESCRIPTION OF THE PREFERRED EMBODIMENT

[0013] Figure 1 shows a drive package 10 for an ATV 12 (Figures 2 and 3) in a preferred embodiment. The drive package 10 includes a motor M having a crankshaft 14, in a similar manner to many motors and crankshafts on ATVs. Attached to the crankshaft 14 is a first pulley or gear 16. Rotatably coupled to the first gear 16 is an auxiliary drive mechanism 18, such as a belt or chain, extending from a lateral end of the crankshaft 14. A second pulley or gear 20 is also rotatably coupled to the auxiliary drive mechanism 18. Attached to the second gear 20 is a drive shaft 22, such as a drive clutch shaft. The first gear 16, the second gear 20, and the auxiliary drive mechanism 18 may be covered by a housing 24. As the motor M rotates the crankshaft 14 and the gear 16 rotate in a counter-clockwise direction, for example, as the auxiliary drive mechanism 18 is translated and thereby rotates the gear 20 and drive shaft 22 in the same direction.

[0014] The drive shaft 22 is drivingly engaged to a CVT 26. The CVT 26 includes a drive clutch 28 attached to the drive shaft 22. The drive clutch 28 is rotatably coupled to a driven clutch 30 by a CVT belt 25 (Figure 3). A driven shaft 32 is attached to the driven clutch 30 and coupled to a set of gears 34 (or a gearbox 34; Figure 2) for transferring rotational energy to a rear axle and to a front drive member 36, which is coupleable to a front pair of wheels (Figure 2). In operation, as the drive shaft 22 is rotated by the crankshaft 14 via the auxiliary drive mechanism 18, the drive clutch 28 rotates the CVT belt 25 that rotates the driven clutch 30, and consequently rotates the driven shaft 32. The driven shaft 32 may cause rotation of either or both of a front axle or rear axle of a vehicle (e.g., the vehicle of Figure 2).

[0015] Of importance, the CVT 26 is positioned rearward of the motor M and crankshaft 14, in the preferred embodiment. The CVT 26 is coupled to the motor M by the auxiliary drive mechanism 18. Because the auxiliary drive mechanism does not include the relatively wide clutches of a CVT, the drive package width (or envelope width) of the package 10 is reduced as compared to existing packages where the drive clutch is immediately adjacent the left side of the motor. The result is a drive package that has a noticeably reduced width as compared to existing package configurations.

[0016] Figure 2 is a top view of the vehicle 12 having mounted thereto the drive package 10 described with reference to Figure 1. The vehicle 12 includes a frame 38 (schematically shown), a front axle 40, and a front pair of ground engaging members 42 (e.g., wheels in this example). A rear axle 46 is also coupled to the frame 38 and is coupled to a rear pair of ground engaging members 44. From this view, it will be appreciated that the drive clutch shaft 22 is longitudinally offset from the crankshaft 14. Thus, the crankshaft 14 has a longitudinal axis A that is substantially parallel to, and spatially forward of, a longitudinal axis B of the drive shaft 22. Thus, the crankshaft 14 is oriented transverse to a longitudinal axis of the vehicle. This provides the advantage of providing a predefined envelope E with a predefined width W because the drive clutch 28 is not positioned laterally adjacent the motor M and crankshaft 14, as with existing systems. Here, the drive clutch 28 is rearward the motor M in the preferred embodiment while the crankshaft still exits the side of the engine for transfer of rotational power. Alternatively, the drive clutch 28 and CVT 26 may be positioned forward of the motor M. In some embodiments, depending upon the type of motor used, width W is between 16 inches and 23 inches. In a preferred embodiment, width W is 16 inches or less. One

preferred example, with a single cylinder engine, width W is preferably 21.5 inches, or less in some configurations. Using a parallel twin cylinder engine, width W is preferably 23 inches, or less in some configurations.

**[0017]** As discussed with reference to Figure 1, the driven clutch 30 rotates the driven shaft 32, which is coupled to the gearbox 34. In a preferred embodiment, the gearbox 34 is a transaxle coupled to the rear axle 46 (gearbox 34 is longitudinally exaggerated in Figure 2 for purposes of illustrating the configuration of the CVT rearward the motor). A half shaft of the rear axle will typically extend from each side of the gearbox 34 to the right and left wheels. As will be appreciated from Figure 2, each power transfer linkage from the crankshaft 14, to the drive shaft 22, to the driven shaft 32, to the rear axle 46, are each zero degree power transfer linkages relative to each other. Thus, the crankshaft 14, drive shaft 22, driven shaft 32, gears of gearbox 34 (Figure 1), and rear axle 46 each have an axis of rotation substantially parallel to each other (respectively labeled A, B, C, D, and E). Such configuration is advantageous because it improves the engine efficiency by minimizing energy losses due to zero-degree power transfer linkages from the crankshaft 14 all the way to the axle 46, for example.

**[0018]** A left foot-well 47 and a right foot-well 49 are disposed on either side of the predefined envelope E. Because the predefined width W is 21.5 inches or less, in a preferred embodiment, the foot-wells 47 and 49 are positionable closer together than with existing ATVs. Not only is such spacing ergonomically comfortable, the spare spacing provides room for other vehicle features, including reduced overall width.

**[0019]** In some embodiments, a supplemental gear 48 is attached to the drive shaft 22, and a secondary drive mechanism 50 is rotatably coupled to the supplemental

gear 48 on drive shaft 22 for providing power to at least one auxiliary device X attachable to the vehicle 12. The at least one auxiliary device X may be one or more of a water pump, oil pump, compressor, or other device that requires power transfer from the crankshaft of the engine. Advantageously, attaching such devices to the drive clutch shaft (instead of the crankshaft) further reduces the overall width of the drive package. In some embodiments, a centrifugal clutch 51 is coupled to the drive shaft 22 and is actuated at a threshold rotational speed of the drive shaft 22. Of course, an upstream shaft and a downstream shaft (in the drive train sense) would be attached to either side of the centrifugal clutch 51, as with a typical centrifugal clutch configuration. In the configuration shown with the supplemental gear 48 upstream of the centrifugal clutch 51, during relatively low rpms (e.g., when the motor idles) the supplemental gear 48 is rotated but the centrifugal clutch 51 is not yet actuated. In other embodiments (not shown on the figures), the supplemental gear 48 can be positioned downstream the centrifugal clutch 51 such that the supplemental gear 48 is not rotated until the centrifugal clutch 51 engages as rotational speed reaches the threshold.

**[0020]** In some embodiments, a stator 52 is coupled to the crankshaft 14 on an opposing side on the motor M from the auxiliary drive mechanism 18. The stator 52 forms part of an alternator to produce electricity for vehicle functions such as for powering electrical devices of the ATV.

**[0021]** In some embodiments, the gearbox 34 is coupled to the axle 46 (typically two half shafts) and the rear pair of ground engaging members 44 for two-wheel or four-wheel drive operation of the vehicle 12. It will be appreciated that the preferred drive configuration between the driven clutch 30 and the rear pair of ground engaging members

44 is a common transaxle configuration. Alternatively, a separate rear drive case may extend from a transmission to drive the rear wheels.

**[0022]** Figure 3 shows a left side view of the ATV of Figure 2. As can be appreciated from this view, the CVT 26 is positioned rearward the motor M. Accordingly, the drive shaft 22 coupled to the drive clutch 28 is positioned rearward and spatially separate from the crankshaft 14.

**[0023]** While the preferred embodiments of the invention have been illustrated and described, as noted above, many changes can be made without departing from the spirit and scope of the invention. Accordingly, the scope of the invention is not limited by the disclosure of the preferred embodiment. Instead, the invention should be determined entirely by reference to the claims that follow.

**THE EMBODIMENTS OF THE INVENTION IN WHICH AN EXCLUSIVE PROPERTY OR PRIVILEGE IS CLAIMED ARE DEFINED AS FOLLOWS:**

1. An all-terrain vehicle having a sitting area with a reduced riding width, the all-  
5 terrain vehicle comprising:

a front ground engaging member and a rear ground engaging member, at least one of said ground engaging members for moving the vehicle;

a motor having a crankshaft, the motor positioned rearward of the front ground engaging member;

10 a crankcase, wherein a first portion of the crankshaft is internal to the crankcase and a second portion of the crankshaft is external to the crankcase;

an auxiliary drive mechanism that is external to the crankcase;

a constantly variable transmission (CVT) having a drive shaft and a driven shaft, wherein the auxiliary drive mechanism rotatably couples the drive shaft to the  
15 second portion of the crankshaft, the drive shaft is positioned rearward of the crankshaft such that the drive shaft is longitudinally and vertically offset from the crankshaft, and the driven shaft is rotatably coupled to an output member for rotating one or both of the front and rear ground engaging members; and

20 a centrifugal clutch attached to one of the crankshaft or the drive shaft, wherein the crankshaft has a longitudinal axis substantially parallel to, and spatially forward of, a longitudinal axis of the drive shaft.

2. The all-terrain vehicle of Claim 1, wherein the crankshaft is oriented transverse to a longitudinal axis of the vehicle and the auxiliary drive mechanism extends from a lateral end of the crankshaft and is rotatably coupled to the drive shaft of the CVT.

25 3. The all-terrain vehicle of Claim 2, further comprising a secondary drive mechanism rotatably coupled to the drive shaft for providing motive power to at least one auxiliary device.

4. The all-terrain vehicle of Claim 1, wherein the auxiliary drive mechanism is one of a belt, a chain, or a shaft extending from an end of the crankshaft at a lateral side of the motor.
5. The all-terrain vehicle of Claim 1, further comprising a stator coupled to the crankshaft and positioned on one of a) an opposing side of the motor from the crankshaft, and b) the drive shaft of the CVT.
6. The all-terrain vehicle of Claim 1, wherein each of the crankshaft, the drive shaft, the driven shaft, the output member, and the rear axle include an axis of rotation substantially parallel to each other.
7. The all-terrain vehicle of Claim 1, further comprising a supplemental gear attached to the drive shaft for powering at least one device attachable to the vehicle upon rotation of the drive shaft.
8. The all-terrain vehicle of Claim 1, wherein the motor and the CVT define a predefined drive envelope having a predefined width, wherein the predefined width is between 23 inches and 16 inches.
9. The all-terrain vehicle of Claim 1, wherein the motor and the CVT define a predefined drive envelope having a predefined width, wherein the predefined width is 21.5 inches or less.
10. An all-terrain vehicle comprising:  
a front ground engaging member and a rear ground engaging member;  
a motor having a crankshaft, the motor positioned rearward of the front ground engaging member;  
a constantly variable transmission (CVT) having a drive clutch, a driven clutch, a drive shaft that is coaxial with the drive clutch, and a driven shaft that is coaxial with the driven clutch, the drive shaft being rotatably coupled to the crankshaft and

positioned rearward of the crankshaft such that the drive shaft is longitudinally and/or vertically offset in a vehicle longitudinal or vertical direction from the crankshaft, the drive shaft transferring rotational energy from the crankshaft to the drive clutch, the drive clutch transferring rotational energy from the drive shaft to the driven clutch, and  
5 the driven clutch transferring rotational energy from the drive clutch to the driven shaft;  
and

a drivetrain having an input, a first output shaft driven by the input via the CVT and a second output shaft driven by the input via the CVT, the first output shaft being coupled to the front ground engaging member, the second output shaft being coupled to  
10 the rear ground engaging member, wherein one of the first output shaft and the second output shaft passes under the drive shaft, and the crankshaft has a longitudinal axis substantially parallel to, and spatially forward of, a longitudinal axis of the drive shaft.

11. The all-terrain vehicle of Claim 10, wherein the crankshaft is oriented transverse to a longitudinal axis of the vehicle, the vehicle further comprising an  
15 auxiliary drive extending from a lateral end of the crankshaft and being rotatably coupled to the drive shaft of the CVT.

12. The all-terrain vehicle of Claim 11, further comprising a secondary drive rotatably coupled to the drive shaft for providing motive power to at least one auxiliary device.

20 13. The all-terrain vehicle of Claim 10, further comprising an auxiliary drive rotatably coupling the crankshaft to the driven shaft.

14. The all-terrain vehicle of Claim 13, wherein the auxiliary drive is one of a belt, a chain, and a shaft extending from an end of the crankshaft at a lateral side of the motor.

15. The all-terrain vehicle of Claim 10, further comprising a stator coupled to the crankshaft and positioned on one of a) an opposing side of the motor from the crankshaft, and b) the drive shaft of the CVT.
16. The all-terrain vehicle of Claim 10, further comprising a centrifugal clutch  
5 attached to one of the crankshaft and the drive shaft.
17. The all-terrain vehicle of Claim 10, further comprising a gear attached to the drive shaft, the gear providing power to at least one device upon rotation of the drive shaft, the at least one device being external to and attachable to the vehicle.
18. The all-terrain vehicle of Claim 10, wherein the motor and CVT define a  
10 predefined drive envelope having a predefined width, wherein the predefined width is between 23 inches and 16 inches.
19. The all-terrain vehicle of Claim 10, wherein the motor and CVT define a predefined drive envelope having a predefined width, wherein the predefined width is 21.5 inches or less.
- 15 20. An all-terrain vehicle having a pair of front ground engaging members and a pair of rear ground engaging members, the all-terrain vehicle comprising:  
a motor having a crankshaft, the crankshaft having a lateral end extending from the motor;  
an auxiliary drive mechanism rotatably coupled to the lateral end of the  
20 crankshaft; and  
a constantly variable transmission (CVT) having a drive shaft and a driven shaft, the drive shaft rotatably being coupled to the auxiliary drive mechanism, the motor, the auxiliary drive mechanism, and the drive shaft having a longitudinal axis offset from a longitudinal axis of the crankshaft; and  
25 a drivetrain having an input coupled to the driven shaft, a first output shaft driven by the input and a second output shaft driven by the input, the first output shaft

being coupled to the pair of front ground engaging members and the second output shaft being coupled to the pair of rear ground engaging members;

wherein one of the first output shaft and the second output shaft passes under both of the drive shaft and the motor, and the longitudinal axis of the crankshaft is  
5 substantially parallel to, and spatially forward of, the longitudinal axis of the drive shaft.

21. The drive package of Claim 20, further comprising a centrifugal clutch rotatably attached to the drive shaft.

22. The drive package of Claim 20, wherein a predefined width of the drive  
10 package is 21.5 inches or less.

23. An off-road vehicle comprising:

a frame and a plurality of ground engaging members, the ground engaging members including front ground engaging members and rear ground engaging members;

15 a motor positioned rearwardly of the front ground engaging members; and  
a drivetrain having an input, a transaxle, and a continuously variable transmission, the continuously variable transmission having a drive clutch and a driven clutch, the drive clutch rotatably coupled to the motor via a drive shaft that is coaxial with the drive clutch, the driven clutch rotatably coupled to the transaxle via a driven  
20 shaft that is coaxial with the driven clutch, wherein the transaxle has a first output, a second output, and third output, the second and third outputs are rotatably coupled to the rear ground engaging members and the first output is rotatably coupled to the front ground engaging members, wherein the drivetrain further comprises a front drive member extending from the first output, the front drive member extending under the  
25 drive shaft, wherein the motor has a crankshaft, and the drive shaft is one or more of longitudinally or vertically offset in a vehicle longitudinal or vertical direction from the crankshaft, the drive shaft transferring rotational energy from the crankshaft to the drive

clutch, the drive clutch transferring rotational energy from the drive shaft to the driven clutch, the driven clutch transferring rotational energy from the drive clutch to the driven shaft, and the crankshaft being spatially forward of the drive shaft.

24. The off-road vehicle of Claim 23, wherein the front drive member extends  
5 under the crankshaft.

25. The off-road vehicle of Claim 23, wherein the driven clutch is positioned rearwardly of the drive clutch.

26. The off-road vehicle of Claim 23, further having a two-wheel drive mode of operation and a four-wheel drive mode of operation.

10 27. An all-terrain vehicle having a pair of front ground engaging members and a pair of rear ground engaging members, the all-terrain vehicle comprising: a motor having a crankshaft, the crankshaft having a lateral end extending from the motor;  
an auxiliary drive mechanism rotatably coupled to the lateral end of the crankshaft, the auxiliary drive mechanism being a belt, chain, or shaft extending  
15 transverse to a longitudinal axis of the crankshaft;

a constantly variable transmission (CVT) having a drive shaft and a driven shaft, the drive shaft being rotatably coupled to the auxiliary drive mechanism, and the drive shaft further having a longitudinal axis offset from the longitudinal axis of the crankshaft, both the drive shaft and the driven shaft being offset longitudinally on the  
20 same side of the crankshaft; and

a drivetrain having an input coupled to the driven shaft, a first output shaft driven by the input and a second output shaft driven by the input, the first output shaft being coupled to the pair of front ground engaging members and the second output shaft being coupled to the pair of rear ground engaging members, wherein the first  
25 output shaft or the second output shaft passes under the drive shaft.

28. The all-terrain vehicle of Claim 27, wherein one of the first output shaft and the second output shaft passes under both of the drive shaft and the motor, and the longitudinal axis of the crankshaft is substantially parallel to, and spatially forward of, the longitudinal axis of the drive shaft.
- 5 29. The all-terrain vehicle of Claim 27, wherein the auxiliary drive mechanism is positioned external to the motor.

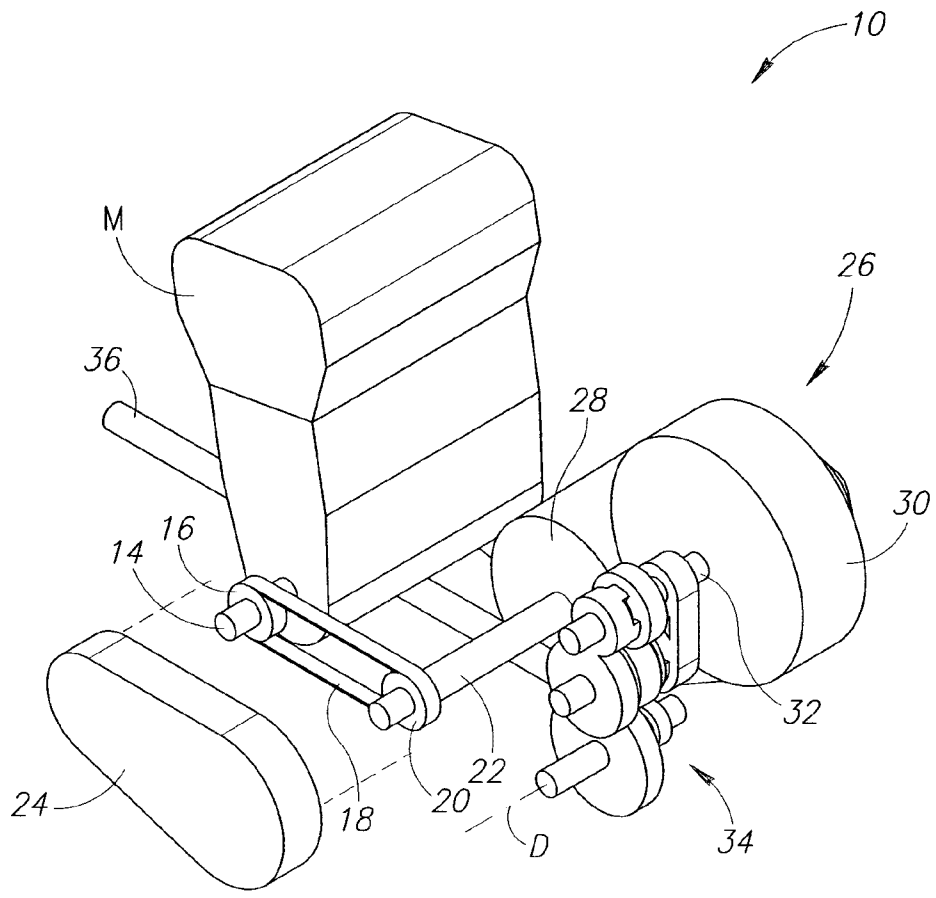

FIG.1

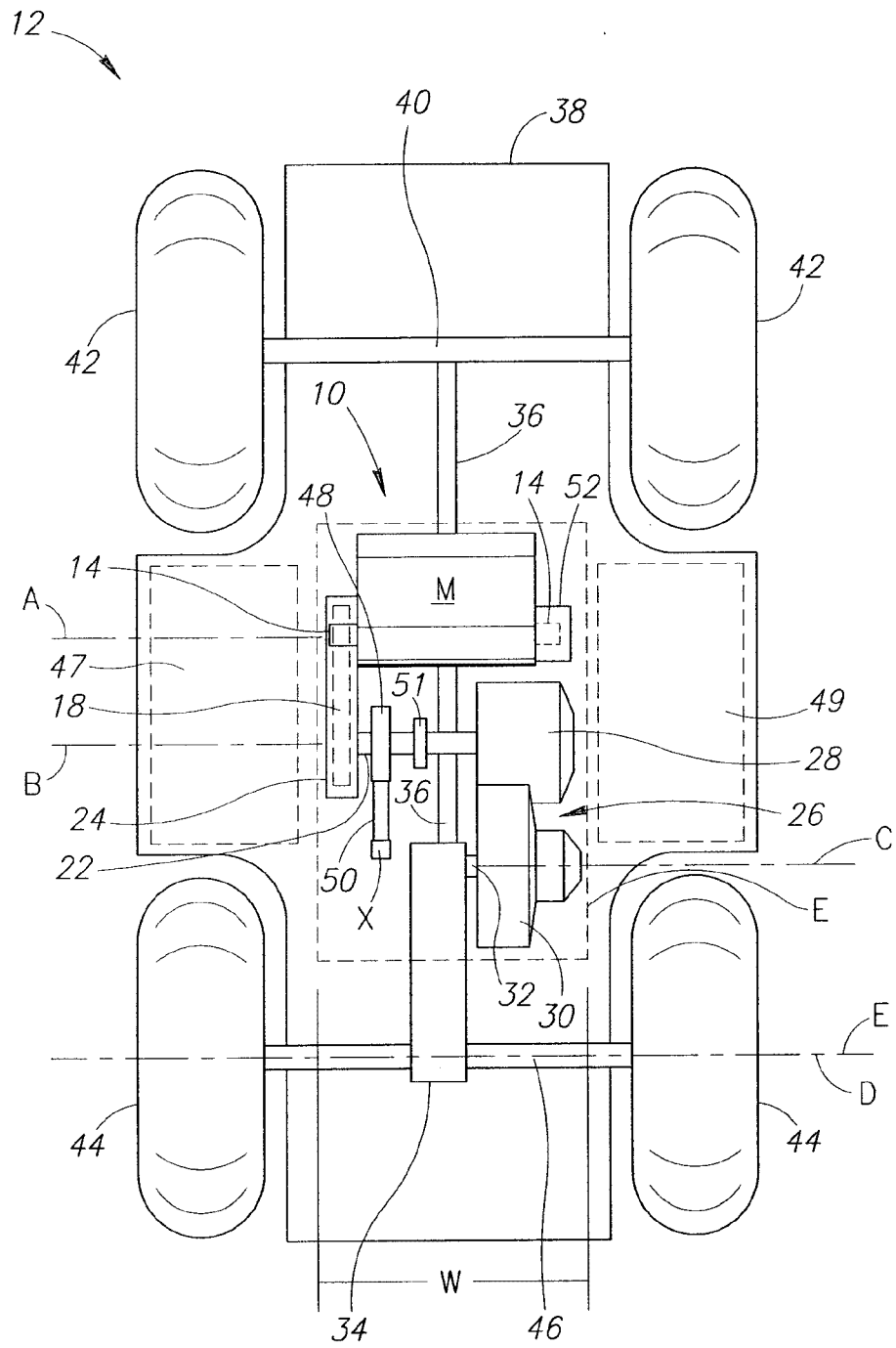

FIG.2

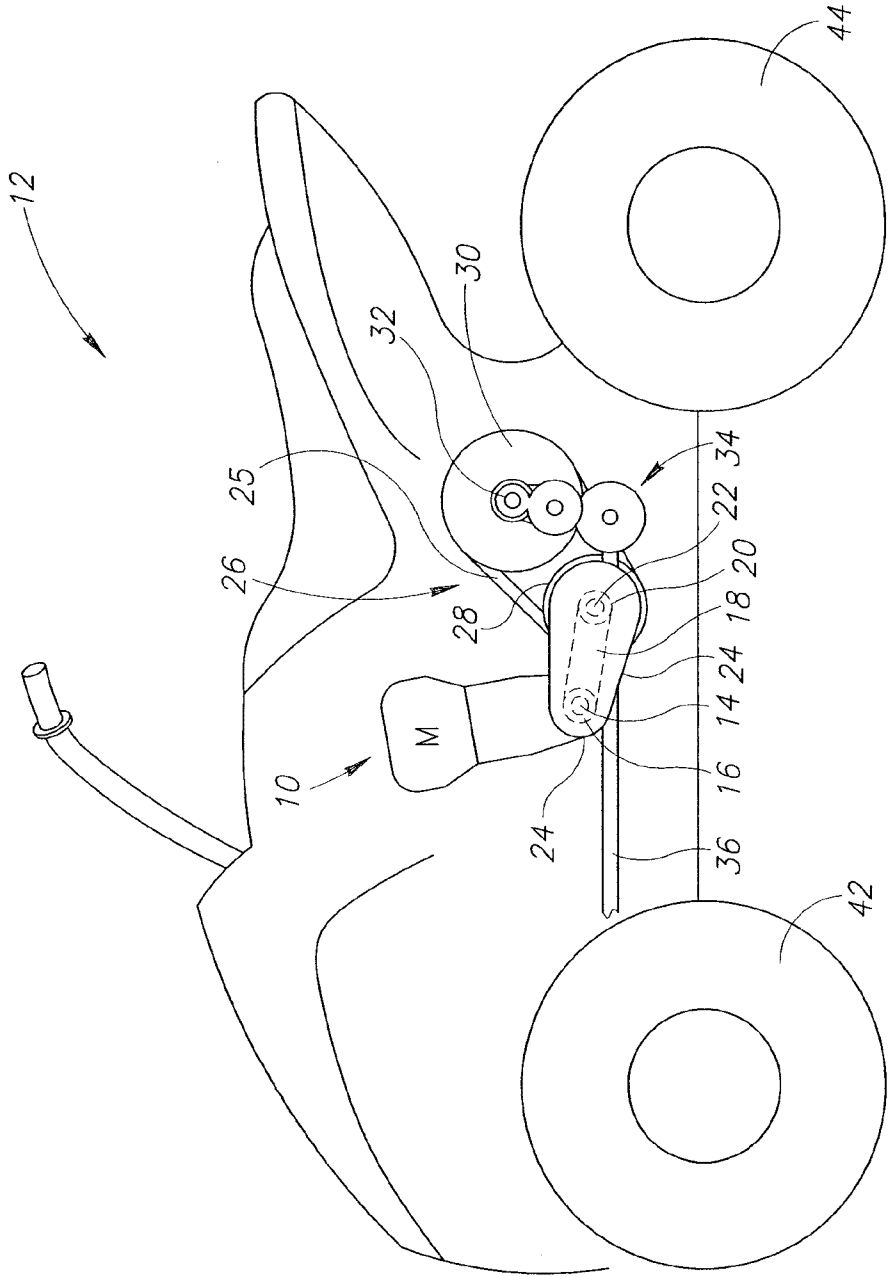

FIG. 3

