

(12) STANDARD PATENT
(19) AUSTRALIAN PATENT OFFICE

(11) Application No. **AU 2016225033 B2**

- (54) Title
Methods and reagents for predicting predisposition to refractive error
- (51) International Patent Classification(s)
C12N 15/11 (2006.01) **A61B 5/00** (2006.01)
- (21) Application No: **2016225033** (22) Date of Filing: **2016.02.29**
- (87) WIPO No: **WO16/138512**
- (30) Priority Data
- (31) Number (32) Date (33) Country
62/126,284 **2015.02.27** **US**
- (43) Publication Date: **2016.09.01**
(44) Accepted Journal Date: **2021.11.11**
- (71) Applicant(s)
University of Washington
- (72) Inventor(s)
Neitz, Jay;Neitz, Maureen
- (74) Agent / Attorney
Phillips Ormonde Fitzpatrick, PO Box 323, COLLINS STREET WEST, VIC, 8007, AU
- (56) Related Art
McClements, M. et al., "Variations in opsin coding sequences cause X-linked cone dysfunction syndrome with myopia and dichromacy," Investigative ophthalmology & visual science, 2013, 54(2), pp.1361-1369.



- (51) **International Patent Classification:**
A61B 5/00 (2006.01) *C12N 15/11* (2006.01)
- (21) **International Application Number:**
PCT/US2016/020033
- (22) **International Filing Date:**
29 February 2016 (29.02.2016)
- (25) **Filing Language:** English
- (26) **Publication Language:** English
- (30) **Priority Data:**
62/126,284 27 February 2015 (27.02.2015) US
- (72) **Inventors; and**
- (71) **Applicants :** NEITZ, Jay [US/US]; c/o University of Washington, 4311 11th Avenue NE, Suite 500, Seattle, WA 98105-4608 (US). NEITZ, Maureen [US/US]; c/o University of Washington, 4311 11th Avenue NE, Suite 500, Seattle, WA 98105-4608 (US).
- (74) **Agent:** HARPER, David, S.; McDonnell Boehnen Hulbert & Berghoff LLP, 300 South Wacker Drive, Chicago, IL 60606 (US).
- (81) **Designated States** (*unless otherwise indicated, for every kind of national protection available*): AE, AG, AL, AM,

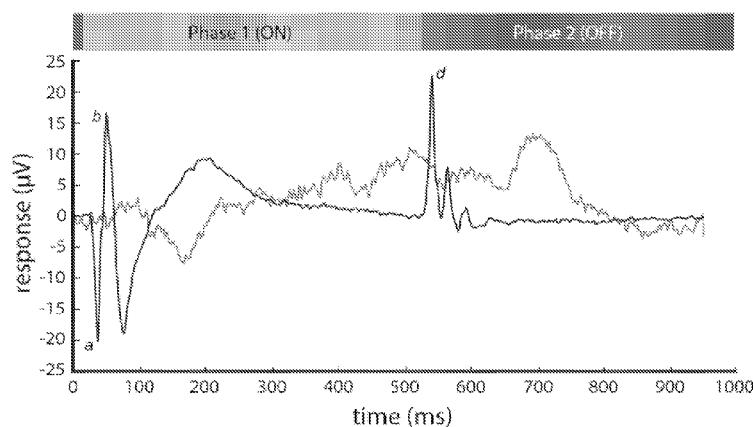
AO, AT, AU, AZ, BA, BB, BG, BH, BN, BR, BW, BY, BZ, CA, CH, CL, CN, CO, CR, CU, CZ, DE, DK, DM, DO, DZ, EC, EE, EG, ES, FI, GB, GD, GE, GH, GM, GT, HN, HR, HU, ID, IL, IN, IR, IS, JP, KE, KG, KN, KP, KR, KZ, LA, LC, LK, LR, LS, LU, LY, MA, MD, ME, MG, MK, MN, MW, MX, MY, MZ, NA, NG, NI, NO, NZ, OM, PA, PE, PG, PH, PL, PT, QA, RO, RS, RU, RW, SA, SC, SD, SE, SG, SK, SL, SM, ST, SV, SY, TH, TJ, TM, TN, TR, TT, TZ, UA, UG, US, UZ, VC, VN, ZA, ZM, ZW.

- (84) **Designated States** (*unless otherwise indicated, for every kind of regional protection available*): ARIPO (BW, GH, GM, KE, LR, LS, MW, MZ, NA, RW, SD, SL, ST, SZ, TZ, UG, ZM, ZW), Eurasian (AM, AZ, BY, KG, KZ, RU, TJ, TM), European (AL, AT, BE, BG, CH, CY, CZ, DE, DK, EE, ES, FI, FR, GB, GR, HR, HU, IE, IS, IT, LT, LU, LV, MC, MK, MT, NL, NO, PL, PT, RO, RS, SE, SI, SK, SM, TR), OAPI (BF, BJ, CF, CG, CI, CM, GA, GN, GQ, GW, KM, ML, MR, NE, SN, TD, TG).

Published:

- with international search report (Art. 21(3))
- with sequence listing part of description (Rule 5.2(a))

(54) **Title:** METHODS AND REAGENTS FOR PREDICTING PREDISPOSITION TO REFRACTIVE ERROR

Figure 1

(57) **Abstract:** Methods and reagents for determining a subject's predisposition for refractive error based on the presence of opsin gene exon 3 splicing defects are provided. In one aspect, the invention provides methods for determining a subject's predisposition for refractive error comprising: (a) testing a biological sample obtained from the subject to determine exon 3 splicing defects in one or more opsin gene; and (b) correlating the exon 3 splicing defects in the one or more opsin gene with a predisposition for refractive error.

5 **Methods and Reagents for Predicting Predisposition to Refractive Error**

Cross reference

 This application claims priority to U.S. Provisional Patent Application Serial No.
10 62/126,284 filed February 27, 2015, incorporated by reference herein in its entirety.

Background

 Many human diseases involve gene-splicing errors, including cystic fibrosis,
Duchenne muscular dystrophy, and retinitis pigmentosa. The L and M cone opsin genes,
15 designated OPN1LW and OPN1MW, respectively, encode the L and M photopigments and
each are highly variable in the sequences of exon 2, 3 and 4. Recently, Ueyama et al
(Biochem. Biophys. Res. Commun., 424, 152, 2012) found that variants of the cone opsin
genes associated with red-green color vision deficiency led to splicing errors that resulted in
the absence of exon 3 from the final mRNA. However, the impact of splicing errors in the L
20 and M cone opsin genes on refractive error are unknown.

Summary of the Invention

 In one aspect, the invention provides methods for determining a subject's
predisposition for refractive error comprising:

- 25 (a) testing a biological sample obtained from the subject to determine exon 3
splicing defects in one or more opsin gene; and
 (b) correlating the exon 3 splicing defects in the one or more opsin gene with a
predisposition for refractive error.

 In one embodiment, the testing comprises testing the biological sample obtained from
30 the subject to determine the relative amount of full length opsin gene mRNA compared to
exon 3-skipped opsin gene mRNA ("EX3(-) mRNA"); and wherein the correlating comprises
correlating the relative amount of full length opsin gene mRNA to EX3(-) mRNA with a
predisposition for refractive error. In a further embodiment determining the relative amount
of full length opsin gene mRNA to EX3(-) mRNA comprises (i) generating amplification
35 products from cDNA of opsin gene mRNA present in the biological sample, wherein the
amplification products span exon 3; and (ii) detecting amplification products corresponding

to full length opsin gene mRNA and amplification products corresponding to EX3(-) mRNA. In a further embodiment, detecting the amplification products comprises generating a primer extension product from the amplification products using a primer that binds to the amplification products adjacent to an end of exon 3.

In another embodiment, determining a relative amount of full length exon 3 L-opsin gene and/or M-opsin gene mRNA compared to exon 3-skipped (EX3(-)) L-opsin gene and/or M-opsin gene mRNA in a subject, said method comprising:

- (a) isolating genomic DNA from a biological sample obtained from said subject;
- (b) expressing exon 3 and introns flanking exon 3 opsin genes from the genomic DNA to generate opsin gene mRNA comprising at least said exon 3 from said subject;
- (c) isolating the opsin gene mRNA comprising at least said exon 3 from said subject;
- (d) reverse transcribing the opsin gene mRNA to generate opsin gene cDNA;
- (e) generating amplification products from cDNA of L-opsin gene mRNA and/or M-opsin gene mRNA present in a biological sample obtained from the subject, wherein the amplification products comprise a first population of amplification products representing full length L-opsin gene mRNA and/or M-opsin gene mRNA, and a second population of amplification products representing Ex3(-) L-opsin gene mRNA and/or M-opsin gene mRNA; and
- (f) detecting an amount of the first population of amplification products representing full length L-opsin gene and/or M-opsin gene mRNA and an amount of the second population of amplification products representing Ex3(-) L-opsin gene and/or M-opsin gene mRNA.

In another embodiment, determining the relative amount of full length opsin gene mRNA to EX3(-) mRNA comprises (i) generating cDNA of opsin gene mRNA present in the biological sample; and (ii) detecting cDNA corresponding to full length opsin gene mRNA and cDNA corresponding to EX3(-) mRNA. In one embodiment, the detecting comprises (i) contacting the cDNA with a primer pair that spans exon 3 and is capable of selectively amplifying the one or more opsin gene, under conditions suitable for amplification of the cDNA, and (ii) amplifying the cDNA to produce a first population of amplification products comprising full length cDNA amplification products, and a second population of amplification products comprising EX3(-) amplification products. In another embodiment, the detecting comprises contacting the cDNA with a probe having full sequence complementarity to both (I) cDNA corresponding to full length opsin gene mRNA; and (II)

cDNA corresponding to EX3(-) mRNA, wherein the contacting occurs under conditions suitable for hybridization of the probe to the cDNA.

In various embodiments, the one or more opsin gene is the L-opsin gene, the M-opsin gene, or both.

In another aspect, the invention provides methods for determining a subject's predisposition for refractive error comprising:

(a) testing a biological sample obtained from the subject to identify an opsin gene variant comprising LIVVA (SEQ ID NO: 1), designated as such for the amino acids encoded at positions 153, 171, 174, 178 and 180 of the L or M opsin gene; and

(b) correlating the opsin gene variant with a predisposition for refractive error.

In one embodiment, the opsin gene variant comprises LIVVA (SEQ ID NO: 1)/GCGATCGG.

In another embodiment, the methods comprise treating a refractive error in a subject comprising (a) determining a predisposition for refractive error of a subject in accordance with the methods of any embodiment or combination of embodiments of the invention; and (b) treating the subject to slow progression of refractive error.

In another aspect, the invention provides compositions, comprising or consisting of a primer pair capable of selectively amplifying a detectable portion of one or more human opsin genes, wherein the detectable portion includes exon 3.

In another aspect, the invention provides a composition comprising or consisting of:

(a) a primer pair capable of selectively amplifying a detectable portion of a human L-opsin gene and/or a human M-opsin gene, wherein the detectable portion includes exon 3, and wherein said primer pair can amplify both (I) a PCR product corresponding to full length opsin gene mRNA and (II) a PCR product corresponding to EX3(-) mRNA and wherein the primer pair comprises:

(i) a first primer comprising 12 or more contiguous nucleotides of SEQ ID NO: 14 or a full complement thereof and a second primer pair comprising 12 or more contiguous nucleotides of SEQ ID NO: 15 or a full complement thereof, or

(ii) a first primer comprising 12 or more contiguous nucleotides of SEQ ID NO: 11 or a full complement thereof and a second primer pair comprising 12 or more contiguous nucleotides of SEQ ID NO: 12 or a full complement thereof; and

(b) a probe having full sequence complementarity to both (I) a PCR product corresponding to full length opsin gene mRNA and (II) a PCR product corresponding to EX3(-) mRNA.

Brief Description of the Drawings

Figure 1. On-Off L/M cone isolating ERG from the average of subjects with normal opsin variants (n=5) and a subject with the LIAVA (SEQ ID NO: 2) variant as his only X chromosome opsin gene.

5 **Figure 2.** Minigene assay showing complete exon 3 skipping for two LIAVA (SEQ ID NO: 2) subjects, both exon 3 inclusion and skipping for two LVAVA (SEQ ID NO: 4) subjects, and complete exon 3 inclusion for a control subject.

Figure 3. Averaged L/M-cone isolating ON-OFF ERGs from two subjects with an LVAVA (SEQ ID NO:4) opsin gene as the only X-chromosome opsin gene (n=2, gray trace) compared to the average of subjects with normal opsin genes (n=5, black trace).

10 **Figure 4.** A. L/M cone isolating On-Off ERG from mice in which a human cDNA for the LIAIS (SEQ ID NO: 5) variant and a human cDNA for the LVAVA (SEQ ID NO: 4) variant replace the endogenous mouse X-chromosome opsin gene. Each data point is the average ERG b-wave amplitude for 10 mice. Except for the mice used for the 1.5 month time point, the data is a longitudinal study of the same group of mice for each variant. B. intensity response functions for the LIAIS (SEQ ID NO: 5) versus LVAVA (SEQ ID NO: 4) mice. The dashed lines show the difference in light intensity required to elicit a response of 6 microvolts for the LIAIS (SEQ ID NO: 5) versus LVAVA (SEQ ID NO: 4) mice, which is a measure of dysfunction of the LVAVA (SEQ ID NO: 4) variant. For both panels, the black symbols are for the LIAIS (SEQ ID NO: 5) mice and the gray symbols are for the LVAVA (SEQ ID NO: 4) mice.

20 **Figure 5.** Minigene assay results showing the gradient of exon 3 skipping for different variants. * bands are heteroduplexes between full length and exon3 skipped mRNA. ** mRNA lacking exon 3. NTC is the no template control in the minigene assay. MW are molecular weight markers.

Figure 6. Histogram of the estimated percentage of exon 3 skipped mRNA for all of the OPN1LW haplotypes investigated.

30 **Figure 7.** Histogram showing the estimated percentage of exon 3-skipped mRNA 2 for each of the haplotypes tested 2 that were represented by subjects our pool of subjects with normal color vision. Of the 1005 subjects in our database, 893 of them had a haplotypes that we tested using minigenes and the MASSARRAY® to estimate the proportion of mRNA that lacked exon 3.

Figure 8. Association between % L-opsin mRNA with exon 3 skipped as determined by the methods of the invention and amount of refractive error for 18 different commonly occurring L-opsin haplotypes.

5 Detailed Description of the Invention

All references cited are herein incorporated by reference in their entirety. As used herein, the singular forms "a", "an" and "the" include plural referents unless the context clearly dictates otherwise. "And" as used herein is interchangeably used with "or" unless expressly stated otherwise.

10 All embodiments of any aspect of the invention can be used in combination, unless the context clearly dictates otherwise.

Unless the context clearly requires otherwise, throughout the description and the claims, the words 'comprise', 'comprising', and the like are to be construed in an inclusive sense as opposed to an exclusive or exhaustive sense; that is to say, in the sense of
15 "including, but not limited to". Words using the singular or plural number also include the plural and singular number, respectively. Additionally, the words "herein," "above," and "below" and words of similar import, when used in this application, shall refer to this application as a whole and not to any particular portions of the application.

As used herein, the amino acid residues are abbreviated as follows: alanine (Ala; A),
20 asparagine (Asn; N), aspartic acid (Asp; D), arginine (Arg; R), cysteine (Cys; C), glutamic acid (Glu; E), glutamine (Gln; Q), glycine (Gly; G), histidine (His; H), isoleucine (Ile; I), leucine (Leu; L), lysine (Lys; K), methionine (Met; M), phenylalanine (Phe; F), proline (Pro; P), serine (Ser; S), threonine (Thr; T), tryptophan (Trp; W), tyrosine (Tyr; Y), and valine (Val; V).

25 The description of embodiments of the disclosure is not intended to be exhaustive or to limit the disclosure to the precise form disclosed. While the specific embodiments of, and examples for, the disclosure are described herein for illustrative purposes, various equivalent modifications are possible within the scope of the disclosure, as those skilled in the relevant art will recognize.

30 In a first aspect, the invention provides methods for determining a subject's predisposition for refractive error comprising:

(a) testing a biological sample obtained from the subject to determine exon 3 splicing defects in one or more opsin gene; and

(b) correlating the exon 3 splicing defects in the one or more opsin gene with a predisposition for refractive error.

As shown in the examples that follow, the inventors have developed methods to determine exon 3 splicing defects in L and M cone opsin genes and demonstrated that such exon 3 splicing defects account for an unexpectedly high percentage of refractive error variance in human subjects. Thus, the methods may be used for identifying subjects at risk of developing refractive errors and predicting the potential severity of refractive errors, and providing early treatment for such subjects and to help in decision making about the most effective treatment for individual subjects.

The subject may be any subject, such as a human subject.

As used herein, a “refractive error” is an error in the focusing of light by the eye of the subject, generally due to the shape of the eye (length of the eyeball, change in shape of the cornea, aging of the lens, etc.) The methods may detect predisposition to any refractive error, including but not limited to myopia, hyperopia, presbyopia, astigmatism, and blue cone monochromacy.

In one specific embodiment, the refractive error is myopia (nearsightedness). Myopia is most commonly corrected through the use of corrective lenses, which have a negative optical power that compensates for the excessive positive diopters of the myopic eye. A “diopter” is the unit of measurement of the optical power of a lens, which is equal to the reciprocal of the focal length. Negative diopters are generally used to describe the severity of the myopia, as this is the value of the lens to correct the eye. In one embodiment, the methods are used to determine a predisposition to high-grade myopia, defined as -6 diopters or worse. In another embodiment, the myopia is juvenile onset myopia (i.e., prior to reaching 18 years of age).

In another specific embodiment, the refractive error is blue cone monochromacy, an X-linked retinal disorder that affects only males and leads to significant refractive error.

The term “biological sample” as used herein may include any suitable such sample, including but not limited to, blood, saliva, cells from buccal swabbing, biopsies of skin, amniotic fluid, and various other tissues. In specific embodiments, the biological sample is saliva or blood.

As used herein, an “exon 3 splicing defect” means skipping of the entire exon 3 in the mRNA encoded by the opsin gene. As will be understood by those of skill in the art, such defects may include skipping of some/all of other exons, such as exon 2 and/or 4 of the opsin gene being assessed.

Any suitable means for testing the biological sample for exon 3 splicing defects in the one or more opsin gene (L opsin and/or M opsin genes) may be used in the methods of the invention. The methods may be carried out in the sample, or nucleic acid in the sample may be purified or partially purified. Methods for purifying or partially purifying nucleic acids including opsin genes from the biological sample for use in the methods of the invention are known in the art. The nucleic acid can be, for example, genomic DNA, RNA, or cDNA.

In one embodiment, the testing comprises testing the biological sample obtained from the subject to determine the relative amount full length opsin gene mRNA compared to exon 3-skipped opsin gene mRNA ("EX3(-) mRNA"); and

wherein the correlating comprises correlating the relative amount of full length opsin gene mRNA to EX3(-) mRNA with a predisposition for refractive error.

As used herein EX3(-) mRNA means mRNA from the one or more opsin gene that completely lacks regions encoded by exon 3 in the opsin gene. In this embodiment, the relative amounts of full length opsin mRNA are compared to EX3(-) mRNA to determine predisposition for refractive error. Any suitable method for determining the relative amounts of full length vs. EX3(-) mRNA may be used. In one embodiment, determining the relative amount of full length opsin gene mRNA to EX3(-) mRNA comprises:

(i) generating amplification products from cDNA of opsin gene mRNA present in the biological sample, wherein the amplification products span exon 3; and

(ii) detecting amplification products corresponding to full length opsin gene mRNA and amplification products corresponding to EX3(-) mRNA.

In this embodiment, opsin gene mRNA is reverse transcribed to produce cDNA, which is further amplified to permit detection of the relative amount of full length opsin gene mRNA to EX3(-) mRNA. Such detection can be carried out by any suitable means. In one exemplary embodiment, detecting the amplification products comprises generating a primer extension product from the amplification products using a primer that binds to the amplification products adjacent to an end of exon 3. In this embodiment, the primer used binds to the cDNA such that when a polymerase extends the primer during the primer extension assay, the nucleotide added indicates whether exon 3 (full length) or exon 4 is spliced to exon 2 (EX3(-)). As used herein, "adjacent" means at a position whereby primer extension from that position is capable of detecting both full length or EX3(-) opsin mRNA. In various embodiments, the primer binds to the amplification product in exon 2 or exon 4 within 1 or 2 nucleotides of the junction between exon 2 and exon 3, or exon 4 and exon 3, of

the opsin gene. The primer used in the primer extension assay may, for example, be complementary to a conserved region of exon 2 or 4, as described in more detail below.

The resulting primer extension product may be detected by any suitable technique. In one embodiment, the primer extension product is detected by mass spectrometry, such as MALDI-TOFF Mass Spectrometry. For example, a single-base extension of a primer that anneals directly adjacent to the first informative position on the amplification product (i.e.: the first nucleotide that distinguishes between the presence or absence of exon 3 in the amplification product). The primer extension product is dependent upon the presence or absence of exon 3 in the template sequence, resulting in a difference in mass between extension products.

By way of non-limiting example, a primer used for primer extension may be on either side of the relevant exon:exon junction (i.e.: exon 2 spliced to exon 4 (exon 3 skipped); exon 2 spliced to exon 3 (no skip); exon 3 spliced to exon 4 (no skip). In the case of exon 2 spliced to exon 4, the sequence below shows the resulting cDNA with the exon:exon junction denoted by ||. In one embodiment the underlined region on either side of the junction may be used for primer extension so long as the primer crosses the exon/exon junction and extends to the one base before the first position after the junction that differs between exon 2 spliced to exon 3 versus exon 2 spliced to exon 4 (denoted in bold and somewhat larger font). The extension step has to incorporate the bold and italicized base (T in the example shown below) when the primer extends from exon 2 toward exon 3/4 or the complement to the bold and larger font base (also T in the example shown below) when the primer extends from exon 4 toward exon 2/3.

5'GCCCCTTCGAAGGCCCGAATTACCACATCGCTCCCAGATGGGTGTACACCTCA
CCAGTGTCTGGATGATCTTTGTGGTCAYTGCATCCGTCTTCACAAATGGGCTTGT
GCTGGCGGCCACCATGAAGTTCAAGAAGCTGCGCCACCCGCTGAACTGGATCCT
GGTGAACCTGGCGGTGCTGACCTRGACAGAGACCGTCATCGCCAGCACTATCAG
CRTTGTGAACCAGGTMTCTGGCTACTTCGTGCTGGGCCACCCTATGTGTGTCCTG
GAGGGCTACACCGTCTCCCTGTGT**T**G***G***TACTGGCCCCACGGCCTGAAGACTTCAT
GCGGCCCAGACGTGTTTACGCGGCAGCTCGTACCCCGGGGTGCAGTCTTACATGAT
TGTCCTCATGGTCACCTGCTGCATCAYCCCACTCRYSATCATCRTGCTCTGCTACC
TCCAAGTGTGGCTGGCCATCCGAGCG 3' (SEQ ID NO: 6)

Thus, in one embodiment the extension primer may correspond to the sequence shown over its full length to at least the 12 contiguous 3' residues (underlined) of the following sequence (SEQ ID NO:7),

5'TCTGGCTACTTCGTGCTGGGCCACCCTATGTGTGTCCTGGAGGGCTACACCGT

5 CTCCCTGTGTG|| G 3'. In various further embodiments, the primer is complementary over its full length the underlined sequence, or to at least 15, 20, 25, 30, 35, or the complete sequence of SEQ ID NO: 16: _

5'G||GTACTGGCCCCACGGCCTGAAGACTTCATGCGGCCCAGACGTGTTACAGCGG

CAGCTCGTACCCCGGGGTGCAGTCTTACATGATTGTCCTCATGGTCACCTGCTGC

10 ATCAYCCCACCTCRYSATCATCRTGCTCTGCTACCTCCAAGTGTGGCTGGCCATCC

GAGCG 3' (SEQ ID NO: 16). The double underlined portion of the sequence is the complement to an extension primer from exon 4 going toward exon 3/2.

In these embodiments, the assay is designed so that the polymerase adds one
 15 nucleotide and the two possible resulting products are: Exon2....TGTG|**GG**...Exon 3 (i.e.: representing full length opsin mRNA) versus Exon 2....TGTG|**GT**...Exon 4 (representing Ex3(-) opsin mRNA). The primer binds immediately upstream of the bold-font nucleotide and it corresponds in sequence to that shown and thus binds to the complementary strand, and incorporates the bold nucleotide shown, so that the polymerase incorporates the bold-font
 20 nucleotide. The assay is directional, and thus there is only one possible way to go from exon 2 toward exon 3/4 and only one possible way to go from exon 4 toward exon 3/2.

In another embodiment primer may be complementary over its full length to at least the 12 contiguous 3' residues (underlined) of the following sequence (SEQ ID NO: 10), 5'
G||GTACTGGCCCCACGGCCTGAAGACTTCATGCGGCCCAGACGTGTTACAGCGGCA
 25 GCTCGTACCCCGGGGTGCAGTCTTACATGATTGTCCTCATGGTCACCTGCTGCAT
CA. 3'. In various further embodiments, the primer is over its full length to at least 15, 20, 25, 30, 35, or the complete sequence of SEQ ID NO: 10.

In another embodiment, determining the relative amount of full length opsin gene mRNA to EX3(-) mRNA comprises:

- 30 (i) generating cDNA of opsin gene mRNA present in the biological sample; and
 (ii) detecting cDNA corresponding to full length opsin gene mRNA and cDNA corresponding to EX3(-) mRNA.

In this embodiment, opsin gene mRNA is reverse transcribed to produce cDNA, to permit detection of the relative amount of full length opsin gene mRNA to EX3(-) mRNA. Such detection can be carried out by any suitable means. In one exemplary embodiment, detecting the amplification products comprises

5 (i) contacting the cDNA with one or more primer pairs that spans exon 3 and is capable of selectively amplifying the cDNA, under conditions suitable for amplification of the cDNA, and

(ii) amplifying the cDNA to produce a first population of amplification products comprising full length cDNA amplification products, and a second population of
10 amplification products comprising EX3(-) amplification products.

In this embodiment, a primer pair is used that will amplify exon 3 if present in the cDNA; as will be understood by those of skill in the art, the primer pair will be designed to base pair with conserved sequences in the opsin gene. In this embodiment, determining the relative amount of full length opsin gene mRNA compared to EX3(-) mRNA comprises
15 determining a relative amount of the first population and the second population of amplification products.

The primer pair can be used in various assays (PCR, RT-PCR, RTQ-PCR, spPCR, qPCR, and allele-specific PCR, etc.) to amplify portions of the one or more opsin gene. The primer pair would include both a “forward” and a “reverse” primer, one complementary to
20 the sense strand and one complementary to an “antisense” strand, and designed to hybridize to the one or more opsin gene so as to be capable of generating a detectable amplification product spanning exon 3 (if present) from the cDNA when subjected to amplification conditions. In various embodiments, each member of the primer pair is a single stranded DNA oligonucleotide at least 12, 13, 14, 15, 16, 17, 18, 19, 20, 21, 22, 23, 24, 25, 26, 27, 28,
25 29, 30, or more nucleotides in length that are fully complementary to a conserved region of the one or more opsin genes. In another embodiment, next generation sequencing (RNA-seq) can be used to enumerate all possible isoforms of the opsin gene and estimate their relative abundances to detect exon skipping and the extend exon skipping. In this embodiment, RNA is reverse transcribed to cDNA and cDNA library made, and subjected to next generation
30 sequencing.

The nucleic acid sequence of the exons in the opsin gene are shown below; those exons that are completely conserved in nucleic acid sequence are so noted, while areas of the exon that vary from one gene/variant to another are identified (in IUB code). The L and M genes are nearly identical over a span of about 40 kilobase pairs (kb). Each gene has six

exons. In humans, the first and sixth exons are identical among the L and M genes. Exon 5 differs in a stereotyped fashion between these genes and functionally determines whether the encoded pigment is L or M by specifying amino acid differences responsible for the majority of the spectral difference between L and M pigments. Exons 2, 3 and 4 vary among and
 5 between the L and M opsin genes because of the recombination mechanism that generates the exchange mutants; the regions that differ are those noted below.

Exon 1: (no variation)

10 5' ATGGCCCAGCAGTGGAGCCTCCAAAGGCTCGCAGGCCGCCATCCGCAGGACAG
CTATGAGGACAGCACCCAGTCCAGCATCTTCACCTACACCAACAGCAACTCCACC
AGAG 3' (SEQ ID NO:11);

Exon 6: (No variation)

15 5' TTTCGAAACTGCATCTTGCAGCTTTTCGGGAAGAAGGTTGACGATGGCTCTGAA
CTCTCCAGCGCCTCCAAAACGGAGGTCTCATCTGTGTCCTCGGTATCGCCTGCAT
GA 3' (SEQ ID NO:12);

Exon 3: variable positions in IUB code and in bold font

20 5' GGATCACAGGTCTCTGGTCTCTGGCCATCATTTCTGGGAGAG**RTGG****MTGGTG**
GTSTGCAAGCCCTTTGGCAATGTGAGATTTGATGCCAAGCTGGCCATC**RT****KGGCA**
TTGYCTTCTCCTGG**RTCTGG****KCTGCTGTGTGGACAGCCCCGCCCATCTTTGGTTGG**
AGCAG 3' (SEQ ID NO:13);

Exon 2: variable positions given in IUB code and in bold font.

25 5' GCCCCTTCGAAGGCCCGAATTACCACATCGCTCCCAGATGGGTGTACCACCTCA
CCAGTGTCTGGATGATCTTTGTGGTCA**Y**TGCATCCGTCTTCACAAATGGGCTTGT
GCTGGCGGCCACCATGAAGTTCAAGAAGCTGCGCCACCCGCTGAACTGGATCCT
GGTGAACCTGGCGGTGCTGACCT**R**GCAGAGACCGTCATCGCCAGCACTATCAG
C**RTTGTGAACCAGGT****M**TCTGGCTACTTCGTGCTGGGCCACCCTATGTGTGTCCTG
GAGGGCTACACCGTCTCCCTGTGTG 3' (SEQ ID NO:14);

30

Exon 4: variable positions given in IUB code and in bold font

5' GTA**CTGGCCCCACGGCCTGAAGACTTCATGCGGCCCAGACGTGTT**CAGCGGCA
GCTCGTACCCCGGGGTGCAGTCTTACATGATTGTCCTCATGGTCACCTGCTGCAT

CAYCCCACTCRYSATCATCRTGCTCTGCTACCTCCAAGTGTGGCTGGCCATCCGA
GCG 3' (SEQ ID NO:15).

Stretches of nucleic acids that are underlined are conserved and primer pairs that

5 hybridize along their length within the underlined regions (or a complement thereof) can be used in the methods of this embodiment of the invention. Thus in one non-limiting embodiment the primer pair comprises a forward primer and a reverse primer, wherein one of the forward or the reverse primer base pairs along its full length with a conserved region in exon 1 of the opsin gene, and the other base pairs along its full length with a conserved

10 region in exon 6 of the opsin gene. In another embodiment, one of the forward or the reverse primer base pairs along its full length with a conserved region in exon 1 of the opsin gene, and the other base pairs along its full length with a conserved region in exon 4 of the opsin gene. In a further embodiment, one of the forward or the reverse primer base pairs along its full length with a conserved region in exon 2 of the opsin gene, and the other base pairs along

15 its full length with a conserved region in exon 6 of the opsin gene. In a still further embodiment, one of the forward or the reverse primer base pairs along its full length with a conserved region in exon 2 of the opsin gene, and the other base pairs along its full length with a conserved region in exon 4 of the opsin gene.

20 IUB Code

R	A or G
Y	C or T
S	G or C
W	A or T
K	G or T
M	A or C
B	C or G or T
D	A or G or T
H	A or C or T
V	A or C or G
N	any base

The relative amounts of the resulting amplification products can be directly compared by any suitable technique, including but not limited to real time qPCR, mass spectrometry,

etc.); such techniques are well within the level of skill in the art based on the teachings herein.

In another embodiment, determining the relative amount of full length opsin gene mRNA to EX3(-) mRNA comprises contacting the cDNA with one or more probes having full sequence complementarity to both (I) cDNA corresponding to full length opsin gene mRNA; and (II) cDNA corresponding to EX3(-) mRNA, wherein the contacting occurs under conditions suitable for selective hybridization of the probe to the cDNA. As used herein, “selective hybridization” means that the one or more probes are fully complementary to at least a portion of the opsin gene target so as to form a detectable hybridization complex under hybridization conditions, where the resulting hybridization complex is distinguishable from any hybridization that might occur with other nucleic acids. The specific hybridization conditions used will depend on the length of the oligonucleotide probes employed, their GC content, as well as various other factors as is well known to those of skill in the art. The probes for use in this embodiment of the invention may be any that selectively hybridize to conserved regions of the opsin gene target, particularly in exons 1, 2, 4, and 6; such regions are disclosed above. The relative amounts of the full length opsin gene mRNA to EX3(-) mRNA can be directly compared in this embodiment by any suitable technique, including but not limited to quantitative hybridization techniques; such techniques are well within the level of skill in the art based on the teachings herein.

In all of these embodiments and combinations of embodiments, the methods permit correlating the exon 3 splicing defects in the one or more opsin gene with a predisposition for refractive error. As demonstrated in the examples that follow, the correlation between exon 3 skipping and refractive error is 89%. That is, if individuals with a high amount of exon 3 skipping, (above 80% skipped) almost all their very high refractive error (i.e.: high grade myopia) is due to skipping. The inventors estimate that individuals with such this high amount of exon 3 skipping represent ½ of 1% of the population (1 in 200). Furthermore, L opsin gene variants in which 12-50% of the mRNA lacks exon 3 occur at a much higher frequency in the population and are estimated to occur in 20% of males and 36% of females or 28% of the population as a whole. These variants account for more than 50% of the variance in refractive error for common juvenile onset myopia, and represent a significant increased risk for myopia in the general population.

In one embodiment, the one or more opsin gene is the L opsin gene; in another embodiment the M opsin gene; in further embodiment both the L opsin gene and the M-opsin gene.

In another aspect, the invention provides methods for determining a subject's predisposition for refractive error comprising:

- (a) testing a biological sample obtained from the subject to identify an opsin gene variant LIVVA (SEQ ID NO:1) designated as such for the amino acids encoded at positions 153, 171, 174, 178 and 180 of the L or M opsin gene; and
- (b) correlating the opsin gene variant with a predisposition for refractive error.

The inventors have surprisingly discovered that the recited opsin gene variant is prognostic for a subject having a predisposition for refractive error. The newly discovered LIVVA (SEQ ID NO:1) variant was found to be among the highest exon-3 skipping variant. The methods may detect predisposition to any refractive error, including but not limited to myopia, hyperopia, presbyopia, astigmatism, blue cone monochromacy, and blinding disorders. The biological sample may be any suitable sample as described above. Methods for purifying or partially purifying nucleic acids (if needed) from the biological sample for use in the methods are well known in the art. The nucleic acid can be, for example, genomic DNA, RNA, or cDNA.

In one embodiment, the opsin gene variant comprises LIVVA (SEQ ID NO:1) /GCGATCGG where in exon 3 (below) the variable positions in IUB code RMSRKYRK correspond in order to GCGATCGG (LIVVA).

5'GGATCACAGGTCTCTGGTCTCTGGCCATCATTTCTGGGAGAGRTGGMTGGTG
GTSTGCAAGCCCTTTGGCAATGTGAGATTTGATGCCAAGCTGGCCATC**RTK**GGCA
TTGYCTTCTCCTGG**RT**CTGG**K**CTGCTGTGTGGACAGCCCCGCCCATCTTTGGTTGG
AGCAG 3' (SEQ ID NO 17)

In another embodiment of each aspect of the invention, the methods comprise determining a predisposition for refractive error of a subject in accordance with the methods of any embodiment or combination of embodiments of the invention and treating the subject to slow progression of refractive error. Any suitable method for treating the subject may be used, including but not limited to prescribing glasses or contact lenses and by refractive surgery. In certain embodiments, the methods comprise providing blur-inducing lenses, for example as described in International Patent Application Publication No. WO 2010/075319. In one embodiment, the device is a pair of spectacles comprising blur-inducing lenses, where the blur is designed to reduce the relative activities between neighboring cone photoreceptors in the retina which has been shown herein to result in signals that stimulate the eye to grow in

length abnormally. The blur-inducing lenses can be made to induce blurring, for example, by one or more of: small bumps or depressions in one or both surfaces of the lenses; inclusions within the lenses of a material different from the lens material; incorporation of higher-level aberrations in the lenses; and coatings or films that induce blur by light scatter, diffusion or diffraction applied to one or both surfaces of the lenses.

In another embodiment, the blur-inducing lenses are contact lenses. The blur-inducing contact lenses can be made to induce blurring, for example, by one or more of: inclusions within the lenses of a material different from the lens material; incorporation of higher-level aberrations in the lenses; providing progressive negative corrections in one or both lenses from the center of the lens to the bottom of the lenses; and coatings or films that induce blur by light scatter, diffusion or diffraction applied to one or both surfaces of the lenses.

In another embodiment, the treating comprises the subject wearing a therapeutic optical device that comprises a wavelength-dependent filter capable of preferentially blocking red light emanating from the display screen prior to entry into the subject's eye, thereby limiting introduction of refractive error in the subject's eye.

As used herein, "treating" means one or more of (a) reducing the incidence of introduction of refractive error in a subject's eye; (b) reducing the severity of subsequently developed refractive error in a subject's eye; and/or (c) limiting or preventing development of symptoms characteristic of refractive error in a subject's eye.

In another aspect, the invention provides compositions, comprising or consisting of a primer pair capable of selectively amplifying a detectable portion of one or more human opsin gene, wherein the detectable portion includes exon 3. The primer pair can be used, for example, in the methods of the invention. The primer pair includes both a "forward" and a "reverse" primer, one complementary to the sense strand and one complementary to an "antisense" strand, and designed to hybridize to the one or more opsin gene so as to be capable of generating a detectable amplification product spanning exon 3 (if present) from the cDNA when subjected to amplification conditions. In various embodiments, each member of the primer pair is a single stranded DNA oligonucleotide at least 12, 13, 14, 15, 16, 17, 18, 19, 20, 21, 22, 23, 24, 25, 26, 27, 28, 29, 30, or more nucleotides in length that are fully complementary to a conserved region of the one or more opsin genes. In various further embodiments, the primer is up to 50, 45, 40, 35, or 30 nucleotides in length.

The nucleic acid sequence of the exons in the opsin gene are shown below; those exons that are completely conserved in nucleic acid sequence are so noted, while areas of the

exon that vary from one gene/variant to another are identified (in IUB code). Stretches of nucleic acids that are underlined are conserved and primer pairs that hybridize along their length within the underlined regions (or a complement thereof) can be used in the methods of this embodiment of the invention.

5

Exon 1: (no variation)

5' ATGGCCCAGCAGTGGAGCCTCCAAAGGCTCGCAGGCCGCCATCCGCAGGACAG
CTATGAGGACAGCACCCAGTCCAGCATCTTCACCTACACCAACAGCAACTCCACC
AGAG 3' (SEQ ID NO:11);

10

Exon 6: (No variation)

5' TTTCGAAACTGCATCTTGCAGCTTTTCGGGAAGAAGGTTGACGATGGCTCTGAA
CTCTCCAGCGCCTCCAAAACGGAGGTCTCATCTGTGTCCTCGGTATCGCCTGCAT
GA 3' (SEQ ID NO:12);

15

Exon 2: variable positions given in IUB code and in bold font.

5' GCCCCCTTCGAAGGCCCGAATTACCACATCGCTCCCAGATGGGTGTACCACCTCA
CCAGTGTCTGGATGATCTTTGTGGTCAY
TGCATCCGTCTTCACAAATGGGCTTGTGCTGGCGGCCACCATGAAGTTCAAGAAG
CTGCGCCACCCGCTGAACTGGATCCTGGTGAACCTGGCGGTCGCTGACCT**R****G****C****A**
AGACCGTCATCGCCAGCACTATCAGC**R****T****T****G****T****G****A****A****C****C****A****G****G****T****M****T****C****T****G****G****C****T****A****C****T****T****C****G**
GCTGGGCCACCCTATGTGTGTCCTGGAGGGCTACACCGTCTCCCTGTGTG (SEQ ID
 NO:14);

20

25 Exon 4: variable positions given in IUB code and in bold font/underlined

5' GTACTGGCCCCACGGCCTGAAGACTTCATGCGGCCAGACGTGTTACAGCGGCA
GCTCGTACCCCGGGGTGCAGTCTTACATGATTGTCCTCATGGTCACCTGCTGCAT
CAY**C****C****C****A****C****T****C****R****Y****S****A****T****C****A****T****C****R****T****G****C****T****C****T****G****C****T****A****C****C****T****C****C****A****A****G****T****G****T****G****G****C****T****G****G****C****C****A****T****C****C****G****A**
GCG 3' (SEQ ID NO:15).

30

Stretches of nucleic acids that are underlined are conserved and primer pairs that hybridize along their length within the underlined regions (or a complement thereof) can be used in the methods of this embodiment of the invention. Thus in one non-limiting embodiment the primer pair comprises a forward primer and a reverse primer, wherein one of

the forward or the reverse primer base pairs along its full length with a conserved region in exon 1 of the opsin gene (i.e.: any stretch of at least 12 contiguous nucleotides in exon 1), and the other base pairs along its full length with a conserved region in exon 6 of the opsin gene (i.e.: any stretch of at least 12 contiguous nucleotides in exon 6). In another embodiment, one of the forward or the reverse primer base pairs along its full length with a conserved region in exon 1 of the opsin gene, and the other base pairs along its full length with a conserved region in exon 4 of the opsin gene (i.e.: any stretch of at least 12 contiguous nucleotides in exon 4 between nucleotides 1-110 or 129-166). In a further embodiment, one of the forward or the reverse primer base pairs along its full length with a conserved region in exon 2 of the opsin gene (i.e.: any stretch of at least 12 contiguous nucleotides in exon 2 between nucleotides 1-81, 83-187, 189-218, 220-232, or 244-307), and the other base pairs along its full length with a conserved region in exon 6 of the opsin gene. In a still further embodiment, one of the forward or the reverse primer base pairs along its full length with a conserved region in exon 2 of the opsin gene, and the other base pairs along its full length with a conserved region in exon 4 of the opsin gene.

In one non-limiting embodiment, the primer pair comprises:

(a) a first primer comprising 12 or more contiguous nucleotides of SEQ ID NO: 14 (exon 2) nucleotides 1-81, 83-187, 189-218, 220-232, or 244-307, or a full complement thereof; and

(b) a second primer pair comprising 12 or more contiguous nucleotides of SEQ ID NO: 15 (exon 4) nucleotides 1-110 or 129-166), or a full complement thereof.

In another non-limiting embodiment, the primer pair comprises:

(a) a first primer comprising 12 or more contiguous nucleotides of SEQ ID NO: 11 (exon 1), or a full complement thereof; and

(b) a second primer pair comprising 12 or more contiguous nucleotides of SEQ ID NO: 12 (exon 6), or a full complement thereof.

In a further embodiment, the primer pair may be detectably labeled. Any suitable label can be used. In various non-limiting embodiments, useful detectable labels include but are not limited to radioactive labels such as ^{32}P , ^3H , and ^{14}C ; fluorescent dyes such as fluorescein isothiocyanate (FITC), rhodamine, lanthanide phosphors, and Texas red, ALEXIS[®] (Abbott Labs), CY[®] dyes (Amersham); electron-dense reagents such as gold; enzymes such as horseradish peroxidase, beta-galactosidase, luciferase, and alkaline phosphatase; colorimetric labels such as colloidal gold; magnetic labels such as those sold

under the mark DYNABEADS[®]; biotin; dioxigenin; or haptens and proteins for which antisera or monoclonal antibodies are available. The label can be directly incorporated into the primer, or it can be attached to a probe or antibody which hybridizes or binds to the primer. The labels may be coupled to the primer by any suitable means known to those of skill in the art. In various embodiments, the primers are labeled using nick translation, PCR, or random primer extension (see, e.g., Sambrook et al. *supra*).

Examples

10 Introduction

Many human diseases involve gene-splicing errors, including cystic fibrosis, Duchenne muscular dystrophy, and retinitis pigmentosa. Recently, Ueyama et al (Biochem Biophys Res Commun, 424, 152, 2012) found that variants of the cone opsin genes associated with red-green color vision deficiency led to splicing errors that resulted in the absence of exon 3 from the final mRNA. The human L and M opsin genes are highly variable and we designed an assay to survey opsin gene variants to identify those associated with exon 3 splicing defects. In addition, among the variants associated with exon skipping we sought to quantify the fraction of mRNA that contains normal full-length message compared to message in which exon 3 was skipped.

We designed a minigene test in which HEK293 cells were transfected with a plasmid containing the full length opsin sequence with introns removed except for the two flanking exon 3. mRNA was harvested and used to produce cDNA. For the next step we used the MASS ARRAY[®] instrument to perform single nucleotide level genetic analysis by allele specific primer extension followed by mass spectrometry. The assay was designed to quantify the fraction of L opsin mRNA that lacked exon 3. The assay was first tested and calibrated with known mixtures of full length and exon skipped cDNA. It was then used to probe exon skipping across all 128 variants of L opsin exon 3. We took advantage of the ability of mass spectrometry to quantitate the relative amounts of full length vs. exon 3 skipped opsin mRNA. However this is only one possible implementation of the method; any quantitative method capable of determining the relative amounts of the two mRNA species could be used.

The exon skipping assay was found to be accurate within 5%. Across all exon 3 opsin variants a surprising number were associated with exon 3 splicing defects in which some amount of mRNA lacked exon 3. Across all variants tested the median fraction of mRNA in which exon 3 was skipped was 9% and the mean 25%. LIAVA (SEQ ID NO: 2), LVAVA

(SEQ ID NO: 4) and LIVVA (SEQ ID NO: 1) encoding haplotypes were found to be among the highest skipping variants. Sequences encoding an alanine instead of serine at position 180 skipped more on average (38% versus 11%), as did sequences encoding valine instead of isoleucine at position 178 (44% vs 6%).

5 LIAVA (SEQ ID NO: 2), LVAVA (SEQ ID NO: 4) and LIVVA (SEQ ID NO: 1) haplotypes, which were among the highest skipping haplotypes, are all associated with extremely high-grade myopia. The association between particular opsin gene haplotypes and refractive errors has been reported previously, but the effect of different variants on the cell biology of the photoreceptors was unknown. Thus, thus there was no way of predicting a
10 priori, which haplotypes would predispose people to acquire refractive errors. Now the discovery that the refractive errors are associated with splicing defects makes it possible to determine if any individual haplotype will predispose a person to having a refractive error by using the assay we have developed to quantitate the relative amounts of full length vs. exon 3 skipped opsin mRNA.

15 There are current treatments available that slow the progression of refractive errors in children that are susceptible and several additional therapies are under development. In order for the treatments to be the most effective, there is a need to identify children who are susceptible before any refractive errors are manifest. The method we have developed fulfills that need.

20 Background

 The discovery that red-green colorblindness is the result of rearrangement of the cone photopigment genes on the X-chromosome at Xq28 led to extensive research over the last decades into genotype-phenotype correlations between mutations in the X-chromosome opsin
25 gene array and colorblindness (for review see [1]). The long- (L) and middle- (M) wavelength cones make up 95% of our cones, and except at very low light levels when rods are active, all vision is based on cones. Thus, every aspect of seeing, not just seeing color, depends on the L and M cone photopigments. The L and M cone opsin genes, designated OPN1LW and OPN1MW, respectively, are highly variable in the sequences of exon 2, 3 and
30 4. Because of the essential role of the photopigments in vision and other processes such as visually guided eye growth, genetic variations in these genes are important risk factors for common eye disorders that plague modern humans. We have studied in detail two opsin gene variants, designated LIAVA (SEQ ID NO: 2) and LVAVA (SEQ ID NO: 4) for the amino acids encoded at positions 153, 171, 174, 178 and 180 of the opsins. We discovered that

these opsin gene variants are associated with photoreceptor dysfunction and severe vision impairment [2-6]. These variants are found in patients with clinical diagnoses ranging from color blindness, high myopia, cone dystrophy, blue cone monochromacy, Bornholm Eye Disease, and glaucoma. These variants have never been observed in individuals without vision deficits.

With the advent of next generation sequencing technologies, there has been an explosive increase in the number of genome sequence variations identified in disease-associated genes. The primary focus in trying to understand the pathophysiology of these sequence variations has been on non-synonymous variations that alter the protein coding regions or change promoters and well-characterized core splicing signals that affect gene expression. Other sequence variations are often ignored or classified as neutral, yet there are abundant examples in which the pathophysiologic effects of silent or missense mutations have been assumed to be exerted at the level of protein function when the main effect is aberrant splicing [9-11]. Knowing whether a genome variation affects splicing, protein function, or both is critically important if effective treatments are to be developed.

Insight into the unique mutational mechanism generating variation in OPN1LW and OPN1MW genes.

Most Old World monkeys and apes have two photopigment genes on the X-chromosome, one L and one M. We assume that ancestors to modern humans had similar X-chromosome gene arrays to those of Old World primates. Rearrangements of the OPN1LW and OPN1MW genes are responsible for red-green colorblindness in humans (for review see [1]) Unequal homologous recombination between opsin genes on two X chromosomes gives rise to new gene arrangements that underlie colorblindness. Relaxation of selection against colorblindness in modern humans has raised the frequency of carriers in the population. In female carriers, unequal homologous recombination between a “colorblind array”, and a normal array can produce an array that underlies normal color vision in males but that has an exchange mutant gene. In the modern population, about 15% of females are carriers, giving many opportunities for recombination between normal and colorblind arrays to produce opsin gene arrays with exchange mutant genes. The degree of genetic variability in the OPN1LW and OPN1MW genes is unique to modern humans. Old World monkeys and apes have stereotyped L and M opsin genes and presumably, ancestral humans were similar to Old World primates. Thus, intermixing OPN1LW and OPN1MW genes is a degenerative process that is a unique product of human evolution, resulting from reduced selection against color vision deficiencies.

The OPN1LW and OPN1MW genes are nearly identical over a span of about 40 kilobase pairs (kb). Each gene has six exons. In humans, the first and sixth exons are identical among OPN1LW and OPN1MW genes. Exon 5 differs in a stereotyped fashion between these genes and functionally determines whether the encoded pigment is L or M by specifying amino acid differences responsible for the majority of the spectral difference between L and M pigments [17]. Exons 2, 3 and 4 vary among and between the L and M opsin genes because of the recombination mechanism that generates the exchange mutants. The majority of the OPN1LW and OPN1MW genes in the population of men with normal color vision are “L/M exchange mutants.” We refer to these genetic variants as “L/M exchange mutants” to distinguish them from rare, random mutations.

High frequency. The LVAVA (SEQ ID NO: 4) variant can serve as an example of the high frequency exchange mutants compared to the more familiar rare, random missense mutations. By screening a sample of unselected females, we obtained a preliminary estimate that this mutant occurs at a rate greater than 1 in every 400 X-chromosomes. Compare this to the most frequently found rhodopsin mutation in North America, Pro23His; which accounts for 12% of the RP US population [26]. RP affects 1 in 5000 people world-wide but has a somewhat higher frequency in the US [27]. Therefore, the most common rhodopsin mutation in the United States occurs at a rate of about 1 per 40,000 or one chromosome-3 per 80,000. The LVAVA (SEQ ID NO: 4) cone opsin mutant with a prevalence of 1 in 400, is about 200 times more common. The frequency of these mutations makes them very important contributors to vision disorders.

One cannot develop an appreciation of the degree of variability in these genes by examining public databases, which have been generated using next generation sequencing methods that give very short reads and thus the sequences of exons 2, 3 and 4 cannot be identified as belonging to OPN1LW or OPN1MW. The exon 2, 3 and 4 data presented in the 1000 genomes project (UCSC Genome Browser website) as being only from OPN1LW must necessarily represent a mixture of sequences from both genes. In addition, the dataset is weirdly skewed by underlying assumptions, for example the assumption that exon 3 from OPN1LW always specifies Serine at position 180, and thus provides no information about the prevalence of LIAVA (SEQ ID NO: 2) or LVAVA (SEQ ID NO: 4). In our sample, 158 subjects (~40%) had an OPN1LW gene specifying Alanine at position 180. Nevertheless, in the 1000 genomes project, the combination LIAVS (SEQ ID NO: 3), which was previously

reported to underlie blue cone monochromacy in a male with a single X-chromosome opsin gene [5, 28] is found at a frequency 1 in 1659 X chromosomes, which is more than 40 times more common than the Pro23His mutation in ADRP. Collectively, the OPN1LW and OPN1MW exon 3 haplotypes that contribute to vision impairment occur at high frequency. All of the other public databases only report the frequency of individual SNPs, not the combinations, and of course, the combinations are essential for understanding the role in vision pathology.

Coding sequence mutations in the cone opsin genes can exert deleterious effects on photoreceptors and vision through aberrant splicing, aberrant protein structure/function, or both. We examined both splicing and protein function for the LIAVA (SEQ ID NO: 2) and LVAVA (SEQ ID NO: 4) variants. For both variants, we examined humans with vision problems who had a single X-chromosome cone opsin gene using a cone-isolating ON-OFF ERG that we developed [29], and behavioral tests of color vision. We also studied genetically engineered mice that we had created by replacing the endogenous X-chromosome cone opsin gene with a cDNA encoding either an LIAVA (SEQ ID NO: 2), LVAVA (SEQ ID NO: 4), or control LIAIS (SEQ ID NO: 5) variant. The engineered mouse locus was required only to splice out intron 1, the other introns were already removed, thus the mice allowed us to evaluate opsin function in isolation of the splice defect. We also created an S opsin knockout line and crossed the targeted replacement mice with the S opsin knockout so that we could examine the effects of the L opsin without the mouse-specific confounding factor of S opsin expression in the L/M photoreceptors [30]. Finally, we made minigenes from our human subjects with the LIAVA (SEQ ID NO: 2) and LVAVA (SEQ ID NO: 4) variants, and from control normal subjects with the LIAIS (SEQ ID NO: 5) variant. We conducted minigene assays in duplicate using DNA from at least two different subjects per variant in order to evaluate the effects on splicing. We summarize the results of these studies below.

LIAVA (SEQ ID NO: 2). Humans who we've shown to have an LIAVA (SEQ ID NO: 2) variant of the OPN1LW or OPN1MW gene exhibit a complete absence of function of the corresponding cone, but retain function of their S cones and other L/M cones [2-4]. Adaptive optics imaging of a dichromat who had a normal L opsin and an LIAVA (SEQ ID NO: 2) M opsin suggests that the LIAVA (SEQ ID NO: 2) cones survive and are identifiable as dark spaces in images of the photoreceptor mosaic, but the cones are "invisible" because they do not act as waveguides [4]. Furthermore, this subject's cone mosaic was stable over time in that every cone seen in the original images appeared in images taken 8 years later (Carroll, et al, unpublished data). We conducted L/M- and S-cone isolating ON-OFF ERGs on the blue cone monochromat with the LIAVA (SEQ ID NO: 2) variant as the only

expressed X-chromosome opsin gene. The typical ERG waveform was not detected in the L/M cone-isolating ERG (**Figure 1**), but the S-cone isolating ERG was normal. We created minigenes using DNA from two subjects who had an LIAVA (SEQ ID NO: 2)/GCGATCGG (SEQ ID NO: 2) variant and two subjects with a control LIAIS (SEQ ID NO:

5 5)/GCGATCAT variant. The only differences among the minigenes were in the sequence of exon3. Minigenes were transfected into HEK293 cells, mRNA recovered and analyzed with reverse transcriptase PCR. In addition, we developed an assay to quantify the relative amount of PCR product with and without exon 3 using MALDI-TOFF genotyping with the MassArray instrument (assay not described due to space restrictions). As illustrated in
10 **Figure 2**, the minigenes gave rise to mRNA that lacked exon 3. In contrast, the control LIAIS (SEQ ID NO: 5) minigenes only gave rise to full length mRNA.

We also evaluated whether the amino acid sequence of the LIAVA (SEQ ID NO: 2) opsin affected cone function in genetically modified mice. Greenwald et al. [30 1971] describe the structure of the modified opsin locus. Until about 16 months of age, the LIAVA
15 mice did not differ in cone function compared to control mice that had the LIAIS (SEQ ID NO: 5) variant (data not shown). The ERG and immunohistochemistry data obtained from the LIAVA (SEQ ID NO: 2) mice suggest there may be a mild deleterious effect of the amino acid sequence of the LIAVA (SEQ ID NO: 2) variant on photoreceptor function and morphology in old mice.

20 Collectively, these results indicate that the splicing defect exhibited by the LIAVA (SEQ ID NO: 2)/GCGATCGA opsin variant entirely accounts for the human phenotypes. The splicing defect appears to be complete or nearly complete with no detectable full length mRNA observed with the polymerase chain reaction. The pre-mRNA for the LIAVA (SEQ ID NO: 2) variant contains has a translation termination codon within 50 nucleotides of an
25 exon/exon junction and it is has an excessively long 3' untranslated region. These features target aberrantly spliced mRNAs to the nonsense mediated decay pathway, thereby preventing their translation, and thus aberrant protein is unlikely to contribute to the human phenotypes. The deleterious consequences of the LIAVA (SEQ ID NO: 2) variant for vision appear to be cell autonomous because the human ERG data show the S cones to be
30 functional.

LVAVA (SEQ ID NO: 4). We characterized two males who have an LIAVA (SEQ ID NO: 2)/GCGGGCGG allele as the only X-chromosome cone opsin gene [5]. Both of them self-reported a progressive vision loss from childhood. As young adults, they were diagnosed with cone-rod dystrophy indicating that LVAVA (SEQ ID NO: 4) mutant results in a

progressive loss of cone function. The subjects both appeared to be in a late stage of the disease with visual acuities of about 20/200. At this stage, results from imaging with adaptive optics were indistinguishable from BCM phenotypes where mutations, such as locus control region (LCR) deletions, cause an early complete loss of functional L or M cones [5, 31]. Both subjects retained residual L/M cone function (**Figure 3**), but there was no measureable S cone function (data not shown). The imaging data suggests that in the central retina where cone density is highest, in addition to degeneration of the LVAVA-opsin (SEQ ID NO: 4) containing cones there is also non-cell autonomous degeneration of the nearby rods and S cones as well [5]. Disruption of the photoreceptor mosaic was much less in locations that are more peripheral. Minigenes made from the LVAVA (SEQ ID NO: 4)/GCGGGCGG opsin genes of these subjects yielded mRNA lacking exon 3, and normal full length mRNA. As for the LIAVA (SEQ ID NO: 2) opsin gene, it is likely that the mRNA lacking exon 3 is targeted to nonsense mediated decay, however the full length mRNA must be translated and is responsible for the residual L/M cone function (**Figure 2**). A longitudinal study of the L/M cone isolating ON-OFF ERG in genetically engineered mice showed that at every time point examined (1.5 weeks post-natal, and 3 to 16 months at 3 month intervals), mice with the LVAVA (SEQ ID NO: 4) photopigment had reduced cone function (**Figure 4**) compared to the control mice. The engineered locus in the control mice differed from that in the LVAVA (SEQ ID NO: 4) mice only in the sequence of exon 3 (LIAIS (SEQ ID NO: 5)/GCGATCAG). Collectively, these results suggest that the human phenotype associated with the LVAVA (SEQ ID NO: 4) opsin gene allele is due to abnormal protein function, perhaps compounded by a subnormal amount of photopigment in cones because of the splice defect.

As mentioned above, we recently identified the variant LIVVA (SEQ ID NO: 1)/GCGATCGG (SEQ ID NO: 2) in blue cone monochromat brother and demonstrated aberrant splicing. We previously reported LVVVA (SEQ ID NO: 9)/GCGGGGGG in a patient with a severely disrupted cone mosaic [5], and recently made a minigene with the subjects DNA and found significant exon 3 skipping. In collaboration with M. Michaelides, we identified MIAVA (SEQ ID NO: 8)/AACATCGG, found in a female diagnosed with blue cone monochromacy who had two OPN1LW genes, one encoded LIAVA (SEQ ID NO: 2) the other encoded MIAVA (SEQ ID NO: 8), and a single OPN1MW variant which was MIAVA (SEQ ID NO: 8) and showed that MIAVA (SEQ ID NO: 8) causes exon 3 skipping; Gardner et al. 2014 independently verified this [7]. Finally, LIAVS (SEQ ID NO: 3)/GCGATCGT was previously found associated with blue cone monochromacy, and was demonstrated to

cause exon 3 skipping [5, 8, 28]. **Figure 5** is a picture of a gel showing our minigene assay results for these variants and illustrates that there is a gradient of exon 3 skipping bounded by nearly complete exclusion and complete inclusion of exon 3. The variants that give rise to full length mRNA as well as exon 3-skipped message appear to be associated with the most severe disruption of retinal architecture. It remains to be seen whether this is due to deleterious effects due to protein structure/function alterations in the variants, due to translation of the exon 3-skipped mRNA, abnormally low amount of opsin/photopigment, or some combination of these possibilities.

We sought to establish an assay to quantitatively estimate the relative amount of full length mRNA compared to the exon3-skipped mRNA. The assay we developed is based on the polymerase chain reaction (PCR), followed by primer extension and analysis of the products using MALDI-TOFF Mass Spectrometry. For this we have used the MASSARRAY® instrument. However, quantification can be performed by a number of alternative methods.

General Method

A blood or saliva sample was collected from the subject. Genomic DNA was isolated using a commercially available DNA extraction kit according to the manufacturer's instructions. We amplify the OPN1LW and OPN1MW genes following the detailed procedure described in reference 2 (Neitz et al. 2004). The PCR product was cloned into the mammalian expression vector pCMV5a as described in reference 8, and transfected into HEK293 or other suitable cells, also described in reference 8. mRNA was isolated from the cell cultures 24 to 48 hours after transfection. The mRNA was extracted and reverse transcribed using commercially available kits and following the manufacturer's instructions. The cDNA used in PCR with primers that span the spliced region. The reverse PCR primer is: 5'CATGTAAGACTGCACCCCGG (SEQ ID NO: 20). The extension primer is: 5'AGGCCGTGGGGCCAGTACC (SEQ ID NO: 21). Below are maps of the PCR and extension primers.

Below is (EX3(-)) exon 2 spliced to exon 4. Exon 2 is shown in *italics*, exon 4 is shown in **bold**, not *italics*. The forward PCR primer corresponds to the large font, *italicized*, sequence in exon 2 (5' *AACCAGGTCTCTGGCTACTT* 3') (SEQ ID NO:19). The reverse primer corresponds to the reverse complement of the **bold**, large font sequence in exon 4 (CCGGGGTGCAGTCTTACATG) (SEQ ID NO:22). The extension primer is the reverse complement of the underlined sequence that spans the exon/exon junction, which is labeled ||

(G| | G TACTGGCCCCACGGCCT) (SEQ ID NO:23). When the complement of the first T nucleotide upstream of the exon/exon junction (T is in large font below) is added by the polymerase to the extension primer, it indicates that the mRNA is (EX3(-)).

5 *CGTGACCCTCAGGTGATGCGCCAGGGCCGGCTGCCGTCGGGGACAGGGCCTTCCATAGCC*
ATGGCCCAGCAGTGGAGCCTCCAAAGGCTCGCAGGCGCCATCCGCAGGACAGCTATGAG
GACAGCACCAGTCCAGCATCTTCACCTACACCAACAGCAACTCCACCAGAGGGCCCTTC
GAAGGCCCCGAATTACCACATCGCTCCCAGATGGGTGTACCACCTCACCAGTGTCTGGATG
10 *ATCTTTGTGGTCACTGCATCCGTCTTCACAAATGGGCTTGTGCTGGCGGCCACCATGAAG*
TTCAAGAAGCTGCGCCACCCGCTGAAGTGGATCCTGGTGAACCTGGCGGTCGCTGACCTA
GCAGAGACCGTCATCGCCAGCACTATCAGCATTGTG
AACCAGGTCTCTGGCTACTT *CGTG*
*CTGGGCCACCCTATGTGTGTCTCGAGGGCTACACCGTCTCCCTGTGTG***G| | G**
TACTGGCCCCACGGCCT
15 **GAAGACTTCATGCGGCCCCAGACGTGTTTACGCGGCAGCTCGTACC**
CCGGGGGTGCAGTCTTACATG
ATTGTCCTCATGGTCACCTGCTGCATCATCCCACTCGCTATCATCATGCTCTGCTAC
CTCCAAGTGTGGCTGGCCATCCGAGCGGTGGCAAAGCAGCAGAAAGAGTCTGAATC
CACCCAGAAGGCAGAGAAGGAAGTGACGCGCATGGTGGTGGTGGTATGATCTTTGCGT
20 *ACTGCGTCTGCTGGGGACCCTACACCTTCTTCGCATGCTTTGCTGCTGCCAACCCTG*
GTTACGCCTTCCACCCTTTGATGGCTGCCCTGCCGGCCTACTTTGCCAAAAGTGCCA
CTATCTACAACCCCGTTATCTATGTCTTTATGAACCGGCAGTTTCGAAACTGCATCT
TGCAGCTTTTCGGGAAGAAGGTTGACGATGGCTCTGAACTCTCCAGCGCCTCCAAA
ACGGAGGTCTCATCTGTGTCCTCGGTATCGCCTGCATGAGGTCTGCCTCCTACCCA
25 *TCCCGCCCACCGGGGCTTTGGCCACCTCTCCTTTCCCCCTCCTTCTCCATCCCTGTA*
AAATAAATGTAATTTATCTTTGCCAAAACCAA (SEQ ID NO:24).

The PCR product was gel purified, and used in the MASSARRAY® (Agena) primer extension protocol and purified according to the manufacturer's instructions. The primer extension products were spotted on the MASSARRAY® chip, and analyzed on a mass spectrometer. The instrument software reports the area under the curve for each of the products detected. The ratio of the areas under the curves for the resolved PCR products is calculated and taken as an estimate of the ratio of correctly and incorrectly spliced mRNA.

We validated the assay by performing a standard curve using cDNA we created lacking exon 3 and full length cDNA. We mixed these in known ratios, and estimated the ratios using the MASSARRAY® assay. The assay was accurate within 5%.

We created minigenes for OPN1LW for 128 possible combinations of the SNPs in exon 3 and with exon 2 SNPs being c.194C, c.300A, c.331A, c.362C and exon 4 SNPs being c.689C, c.697G, c.698C, c.699T, c.706A. The exon 3 haplotypes were all possible combinations of the nucleotides found in the coding sequence at reference positions: c.453, c.457, c.465, c.511, c.512, c.513, c.521, c.532, c.538 (the translational start is designated c.1). The number of replicates used to calculate the average was 2, 3 or 4. We have a database of

1005 people with normal color vision, and 893 of them had haplotypes that we tested in the minigene assay.

Figures 6 and 7 summarize the minigene findings. Figure 6 is a histogram of the data generated showing the average percentage of mRNA with exon 3 skipped (x-axis) versus the number of haplotypes (y-axis). Figure 6 shows that 43 of the haplotypes tested yielded 5% exon 3-skipped mRNA. Seven of the haplotypes tested only gave rise to exon 3-skipped mRNA, and 5 of the haplotypes did not skip exon 3 at a detectable level. Figure 7 shows the frequency of exon 3 skipping in 893 people.

In summary, the data in Figures 6-8 demonstrate that we have developed an assay to estimate the relative amount of mRNA with exon 3-skipped in a minigene assay. Next we use this data to evaluate the association between haplotypes that show exon 3-skipping and juvenile onset myopia.

Myopia. Nearsightedness is the most common chronic disorder. It has been a growing problem around the world and in the United States; more than one third of children, although born with normal vision, become nearsighted during their school years. The condition can be corrected by wearing glasses or contact lenses and by refractive surgery, however, because a very large number of people require treatment, these measures are a huge cost to society. The treatments can also have side effects such as infection and surgical complications. The most serious problem, however, is that all currently available solutions correct the refractive errors associated with nearsightedness but do not address the underlying cause. The common forms of myopia are caused by abnormal elongation of the eye during development so that images formed by the lens and cornea are brought to focus in front of the retina. The abnormal eye growth puts people with more severe forms of nearsightedness at risk for retinal detachments, glaucoma, cataract and retinal degeneration.

We have tested the exon 3 skipping assay described above on 18 L-opsin haplotypes determined for adult individuals with known refractive errors. The results indicate that 89% of the variance is attributable to exon skipping. This demonstrates that the exon skipping assay described herein is a highly effective method for determining predisposition to myopia.

In an in vitro minigene assay, minigenes with exon 3 from patients with the LIAVA (SEQ ID NO: 2) variant resulted in mRNA that lacked exon 3. Minigenes with exon 3 from patients with the LVAVA (SEQ ID NO: 4) variant resulted in two alternatively spliced isoforms, normal full length mRNA and mRNA lacking exon 3. Minigenes with exon 3 from normal patients with the control LIAIS (SEQ ID NO: 5) variant resulted only in normal full length mRNA. Our data shows that different combinations of the exon 3 polymorphisms

shift the balance between full length and exon 3 skipped mRNA, suggesting that the variants form a gradient of splicing defect that will be extremely useful in elucidating the fundamental mechanisms controlling splicing of this exon.

5 LITERATURE CITED

1. Neitz, J., and Neitz, M. (2011). The Genetics of Normal and Defective Color Vision. *Vision Research* 51, 633-651.
2. Neitz, M., Carroll, J., Renner, A., Knau, H., Werner, J.S., and Neitz, J. (2004).
10 Variety of genotypes in males diagnosed as dichromatic on a conventional clinical
anomaloscope. *Visual Neuroscience* 21, 205-216.
3. Crognale, M.A., Fry, M., Highsmith, J., Haegerstrom-Portnoy, G., Neitz, J., Neitz,
M., and Webster, M.A. (2004). Characterization of a novel form of X-linked
incomplete achromatopsia. *Visual Neuroscience* 21, 197-204.
- 15 4. Carroll, J., Neitz, M., Hofer, H., Neitz, J., and Williams, D.R. (2004). Functional
photoreceptor loss revealed with adaptive optics: An alternate cause of color
blindness. *Proceedings of the National Academy of Sciences of the United States of
America* 101, 8461-8466.
5. Carroll, J., Dubra, A., Gardner, J.C., Mizrahi-Meissonnier, L., Cooper, R.F., Dubis,
20 A.M., Nordgren, R., Genead, M., Connor, T.B., Jr., Stepien, K.E., et al. (2012). The
effect of cone opsin mutations on retinal structure and the integrity of the
photoreceptor mosaic. *Invest Ophthalmol Vis Sci* 53, 8006-8015.
6. McClements, M., Davies, W.I., Michaelides, M., Young, T., Neitz, M., MacLaren,
R.E., Moore, A.T., and Hunt, D.M. (2013). Variations in opsin coding sequences
25 cause x-linked cone dysfunction syndrome with myopia and dichromacy. *Invest
Ophthalmol Vis Sci* 54, 1361-1369.
7. Gardner, J.C., Liew, G., Quan, Y.H., Ermetal, B., Ueyama, H., Davidson, A.E.,
Schwarz, N., Kanuga, N., Chana, R., Maher, E.R., et al. (2014). Three different cone
opsin gene array mutational mechanisms with genotype-phenotype correlation and
30 functional investigation of cone opsin variants. *Human mutation* 35, 1354-1362.
8. Ueyama, H., Muraki-Oda, S., Yamade, S., Tanabe, S., Yamashita, T., Shichida, Y.,
and Ogita, H. (2012). Unique haplotype in exon 3 of cone opsin mRNA affects
splicing of its precursor, leading to congenital color vision defect. *Biochem Biophys
Res Commun* 424, 152-157.
- 35 9. Pagani, F., Stuni, C., Tzetis, M., Kanavakis, E., Efthymiadou, A., Doudounakis, S.,
Casals, T., and Baralle, F.E. (2003). New type of disease causing mutations: the
example of the composite exonic regulatory elements of splicing in CFTR exon 12.
Hum Mol Genet 12, 1111-1120.
10. Teraoka, S.N., Telatar, M., Becker-Catania, S., Liang, T., Onengut, S., Tolun, A.,
40 Chessa, L., Sanal, O., Bernatowska, E., Gatti, R.A., et al. (1999). Splicing defects in
the ataxia-telangiectasia gene, ATM: underlying mutations and consequences. *Am J
Hum Genet* 64, 1617-1631.
11. Ars, E., Serra, E., Garcia, J., Kruyer, H., Gaona, A., Lazaro, C., and Estivill, X.
(2000). Mutations affecting mRNA splicing are the most common molecular defects
45 in patients with neurofibromatosis type 1. *Hum Mol Genet* 9, 237-247.
12. Pagani, F., and Baralle, F.E. (2004). Genomic variants in exons and introns:
identifying the splicing spoilers. *Nat Rev Genet* 5, 389-396.

13. Ward, A.J., and Cooper, T.A. (2010). The pathobiology of splicing. *The Journal of pathology* 220, 152-163.
14. Cooper, T.A., Wan, L., and Dreyfuss, G. (2009). RNA and disease. *Cell* 136, 777-793.
- 5 15. Blencowe, B.J. (2000). Exonic splicing enhancers: mechanism of action, diversity and role in human genetic diseases. *Trends Biochem Sci* 25, 106-110.
16. Zhang, C., Li, W.H., Krainer, A.R., and Zhang, M.Q. (2008). RNA landscape of evolution for optimal exon and intron discrimination. *Proc Natl Acad Sci U S A* 105, 5797-5802.
- 10 17. Neitz, M., Neitz, J., and Jacobs, G.H. (1991). Spectral tuning of pigments underlying red-green color vision. *Science* 252, 971-974.
18. McClements, M., Neitz, M., Moore, A., and Hunt, D.M. (2010). Bornholm Eye Disease Arises From a Specific Combination of Amino Acid Changes Encoded by Exon 3 of the L/M Cone Opsin Gene. *Invest Ophthalmol Vis Sci*, ARVO E-Abstract 2609.
- 15 19. McClements, M., Davies, W.I., Michaelides, M., Young, T., Neitz, M., Maclaren, R.E., Moore, A.T., and Hunt, D.M. (2013). Variations in opsin coding sequences cause X-linked cone dysfunction syndrome with myopia and dichromacy. *Invest Ophthalmol Vis Sci*.
- 20 20. Cartegni, L., Wang, J., Zhu, Z., Zhang, M.Q., and Krainer, A.R. (2003). ESEfinder: A web resource to identify exonic splicing enhancers. *Nucleic Acids Res* 31, 3568-3571.
21. Desmet, F.O., Hamroun, D., Lalande, M., Collod-Beroud, G., Claustres, M., and Beroud, C. (2009). Human Splicing Finder: an online bioinformatics tool to predict splicing signals. *Nucleic Acids Res* 37, e67.
- 25 22. Fairbrother, W.G., Yeh, R.F., Sharp, P.A., and Burge, C.B. (2002). Predictive identification of exonic splicing enhancers in human genes. *Science* 297, 1007-1013.
23. Sironi, M., Menozzi, G., Riva, L., Cagliani, R., Comi, G.P., Bresolin, N., Giorda, R., and Pozzoli, U. (2004). Silencer elements as possible inhibitors of pseudoexon splicing. *Nucleic Acids Res* 32, 1783-1791.
- 30 24. Wang, Z., Rolish, M.E., Yeo, G., Tung, V., Mawson, M., and Burge, C.B. (2004). Systematic identification and analysis of exonic splicing silencers. *Cell* 119, 831-845.
25. Zhang, X.H., and Chasin, L.A. (2004). Computational definition of sequence motifs governing constitutive exon splicing. *Genes & development* 18, 1241-1250.
- 35 26. Oh, K.T., Longmuir, R., Oh, D.M., Stone, E.M., Kopp, K., Brown, J., Fishman, G.A., Sonkin, P., Gehrs, K.M., and Weleber, R.G. (2003). Comparison of the clinical expression of retinitis pigmentosa associated with rhodopsin mutations at codon 347 and codon 23. *American Journal of Ophthalmology* 136, 306-313.
27. Weleber, R.G., and Gregory-Evans, K. (2001). *Retinitis pigmentosa and allied disorders*, (St. Louis: Mosby).
- 40 28. Mizrahi-Meissonnier, L., Merin, S., Banin, E., and Sharon, D. (2010). Variable retinal phenotypes caused by mutations in the X-linked photopigment gene array. *Investigative Ophthalmology and Visual Science* 51, 3884-3892.
29. Kuchenbecker, J.A., Greenwald, S., Neitz, M., and Neitz, J. (2014). Cone-isolating ON-OFF electroretinogram for studying chromatic pathways in the retina. *Journal of the optical Society of America A* 31, A208-A213.
- 45 30. Greenwald, S., Kuchenbecker, J.A., Roberson, R.K., Neitz, M., and Neitz, J. (2014). S-opsin knockout mice with the endogenous M-opsin gene replaced by an L-opsin variant. *Visual Neuroscience* 31, 25-37.

31. Carroll, J., Rossi, E., Porter, J., Neitz, J., Roorda, A., Williams, D., and Neitz, M. (2010). Deletion of the X-linked opsin gene array locus control region (LCR) results in disruption of the cone mosaic. *Vision Research* 50, 1989-1999.

The claims defining the invention are as follows:

1. A method for determining a relative amount of full length exon 3 L-opsin gene and/or M-opsin gene mRNA compared to exon 3-skipped (EX3(-)) L-opsin gene and/or M-opsin gene mRNA in a subject, said method comprising:
 - (a) isolating genomic DNA from a biological sample obtained from said subject;
 - (b) expressing exon 3 and introns flanking exon 3 opsin genes from the genomic DNA to generate opsin gene mRNA comprising at least said exon 3 from said subject;
 - (c) isolating the opsin gene mRNA comprising at least said exon 3 from said subject;
 - (d) reverse transcribing the opsin gene mRNA to generate opsin gene cDNA;
 - (e) generating amplification products from cDNA of L-opsin gene mRNA and/or M-opsin gene mRNA present in a biological sample obtained from the subject, wherein the amplification products comprise a first population of amplification products representing full length L-opsin gene mRNA and/or M-opsin gene mRNA, and a second population of amplification products representing Ex3(-) L-opsin gene mRNA and/or M-opsin gene mRNA; and
 - (f) detecting an amount of the first population of amplification products representing full length L-opsin gene and/or M-opsin gene mRNA and an amount of the second population of amplification products representing Ex3(-) L-opsin gene and/or M-opsin gene mRNA.
2. The method of claim 1, further comprising correlating the relative amount of full length opsin gene mRNA to EX3(-) mRNA with a predisposition for refractive error when at least 5% of the mRNA is EX3(-) mRNA.
3. The method of claim 1 or 2, wherein the biological sample is saliva or blood.
4. The method of any one of claims 1-3, wherein said detecting comprises a primer extension assay, and wherein detecting the amplification products comprises generating a primer extension product from the amplification products using a primer that binds to the amplification products adjacent to an end of exon 3.

5. The method of claim 4, wherein the primer extension product is detected by MALDI-TOFF Mass Spectrometry.
6. The method of any one of claims 1-5, further comprising, prior to said expressing exon 3 and introns flanking exon 3 opsin genes from the genomic DNA to generate L-opsin gene mRNA and/or M-opsin gene mRNA cloning exon 3 and introns flanking exon 3 opsin genes from the genomic DNA into an expression vector.
7. The method of any one of claims 1-5, wherein the generating amplification products comprises
 - (i) contacting the cDNA with a primer pair that spans exon 3 and is capable of selectively amplifying the cDNA of L-opsin gene mRNA and/or cDNA of M-opsin gene mRNA, under conditions suitable for amplification of the cDNA, and
 - (ii) amplifying the cDNA to produce a first population of amplification products comprising full length cDNA amplification products, and a second population of amplification products comprising EX3(-) amplification products.
8. The method of any one of claims 1-3, wherein said detecting comprises real time qPCR, and wherein the detecting comprises contacting the amplification products with a probe having full sequence complementarity to at least a portion of both the first population of amplification products representing full length L-opsin gene and/or M-opsin gene mRNA and the second population of amplification products representing Ex3(-) L-opsin gene and/or M-opsin mRNA, wherein the contacting occurs under conditions suitable for hybridization of the probe to the amplification products.
9. The method of any one of claims 1-8, wherein the L-opsin gene and/or M-opsin gene comprises an L-opsin gene.
10. The method of any one of claims 1-8, wherein the L-opsin gene and/or M-opsin gene comprises an M-opsin gene.
11. A method for determining a subject's predisposition for refractive error comprising:
 - (a) testing a biological sample obtained from the subject to identify a L-opsin gene and/or a M-opsin gene variant comprising LIVVA (SEQ ID NO: 1), designated as such

for the amino acids encoded at positions 153, 171, 174, 178 and 180 of the L or M opsin gene; and

(b) correlating the opsin gene variant with a predisposition for refractive error.

12. The method of claim 11, wherein the opsin gene variant is LIVVA (SEQ ID NO: 1)/GCGATCGG.

13. The method of any one of claims 2 and 11-12, wherein the refractive error is blue cone monochromacy.

14. The method of any one of claims 2 and 11-12, wherein the refractive error is myopia.

15. The method of any one of claims 2 and 11-12, wherein the refractive error is high-grade myopia.

16. The method of any one of claims 2 and 11-12, wherein the refractive error is juvenile onset myopia.

17. A method of treating a refractive error in a subject comprising:

(a) determining a predisposition for refractive error of a subject in accordance with the methods of any one of claims 2-16; and

(b) treating the subject to slow progression of refractive error, wherein said treating comprises the subject wearing blur-inducing lenses.

18. A composition, comprising or consisting of:

(a) a primer pair capable of selectively amplifying a detectable portion of a human L-opsin gene and/or a human M-opsin gene, wherein the detectable portion includes exon 3, and wherein said primer pair can amplify both (I) a PCR product corresponding to full length opsin gene mRNA and (II) a PCR product corresponding to EX3(-) mRNA and wherein the primer pair comprises:

(i) a first primer comprising 12 or more contiguous nucleotides of SEQ ID NO: 14 or a full complement thereof and a second primer pair comprising 12 or more contiguous nucleotides of SEQ ID NO: 15 or a full complement thereof, or

(ii) a first primer comprising 12 or more contiguous nucleotides of SEQ ID NO: 11 or a full complement thereof and a second primer pair comprising 12 or more contiguous nucleotides of SEQ ID NO: 12 or a full complement thereof; and

(b) a probe having full sequence complementarity to both (I) a PCR product corresponding to full length opsin gene mRNA and (II) a PCR product corresponding to EX3(-) mRNA.

19. The composition of claim 18, wherein at least one primer in the primer pair is detectably labeled.

20. The method of claim 18, wherein the probe is detectably labeled.

Figure 1

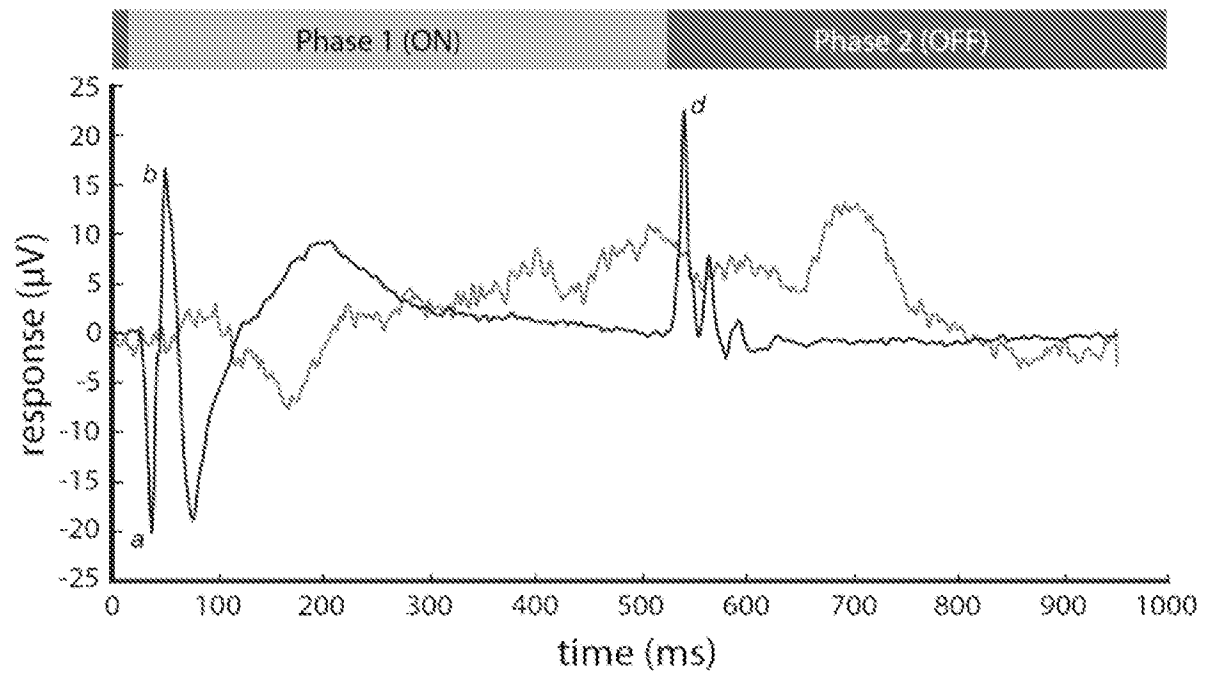


Figure 2

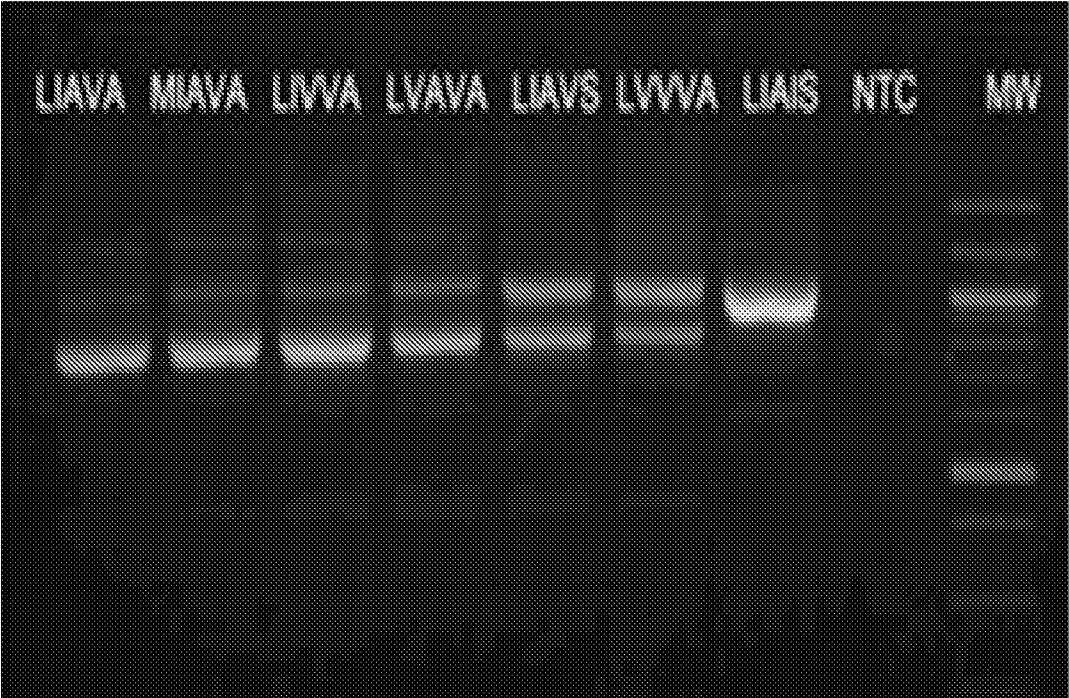


Figure 3

A

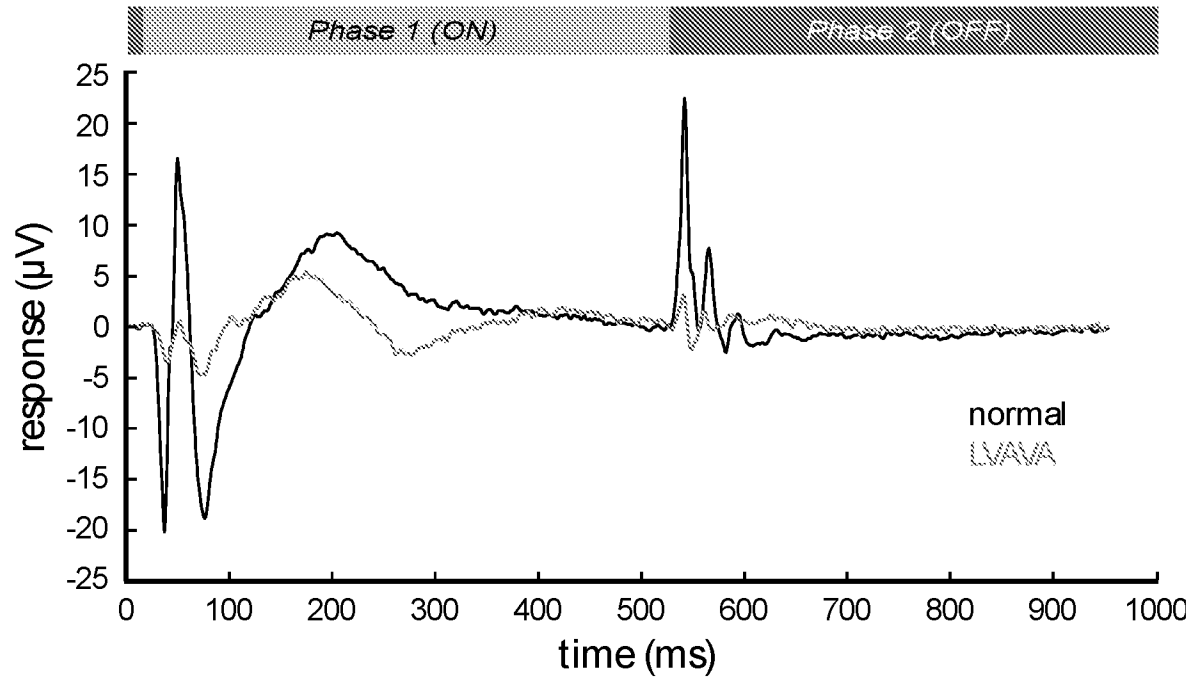


Figure 4

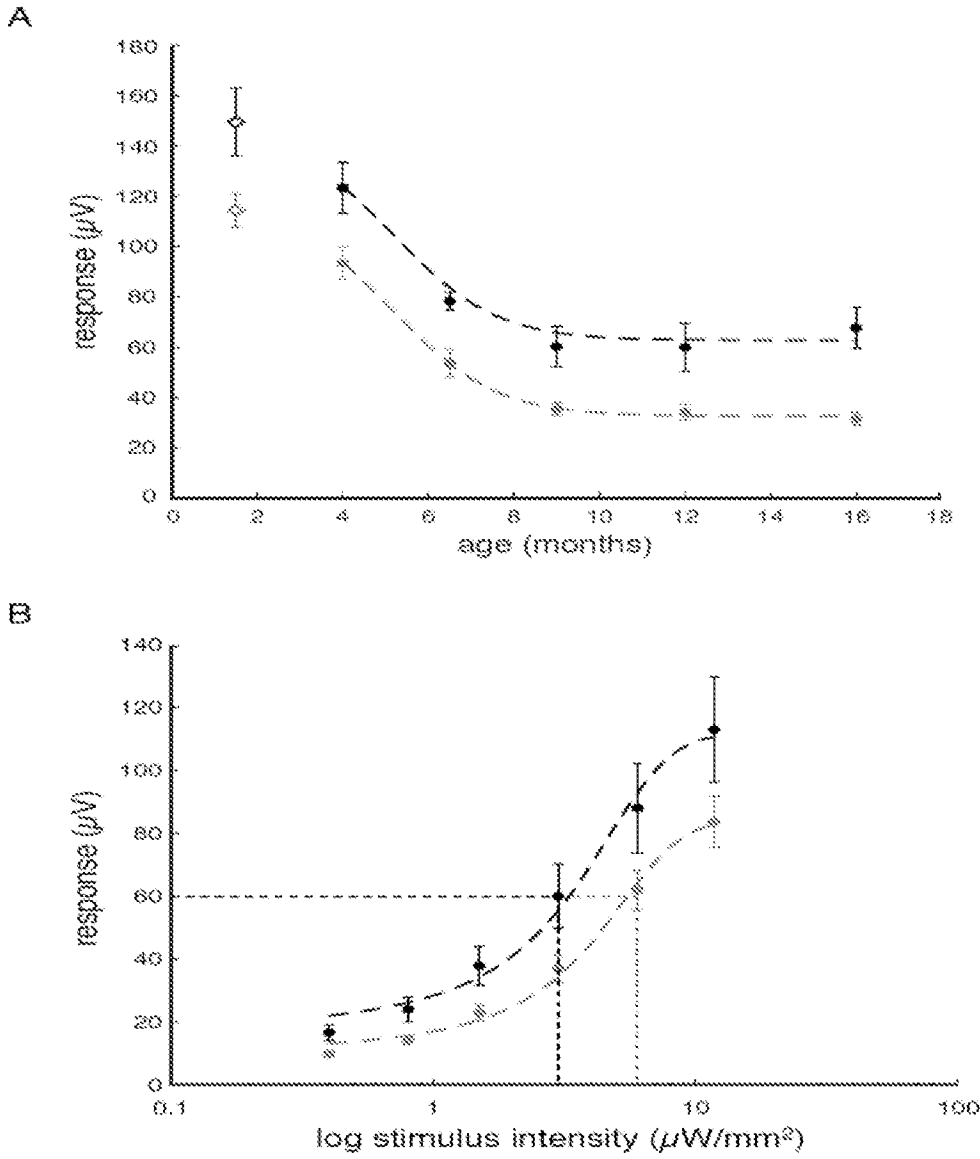


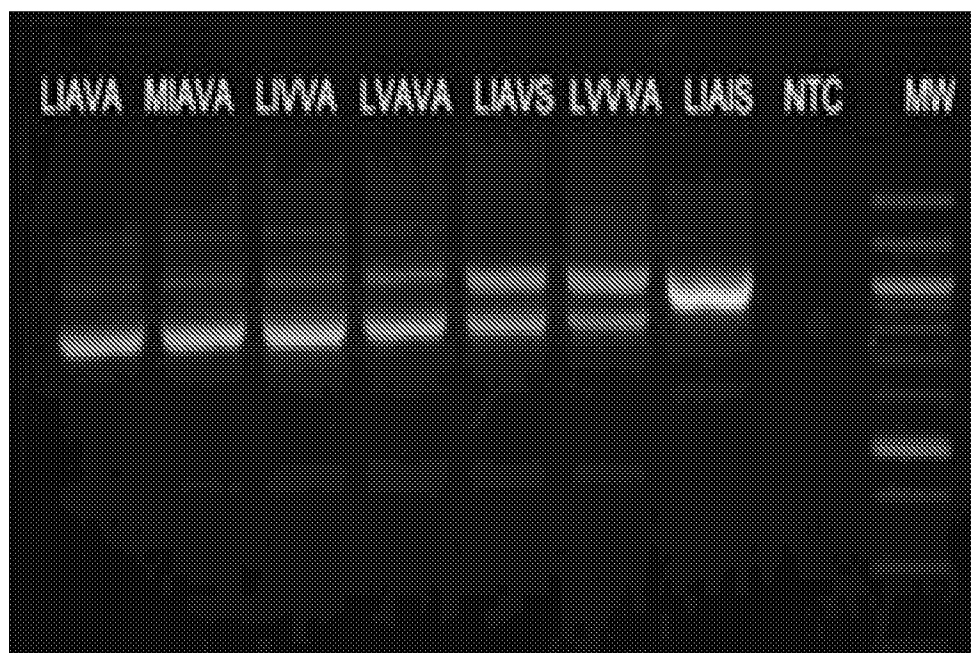
Figure 5

Figure 6

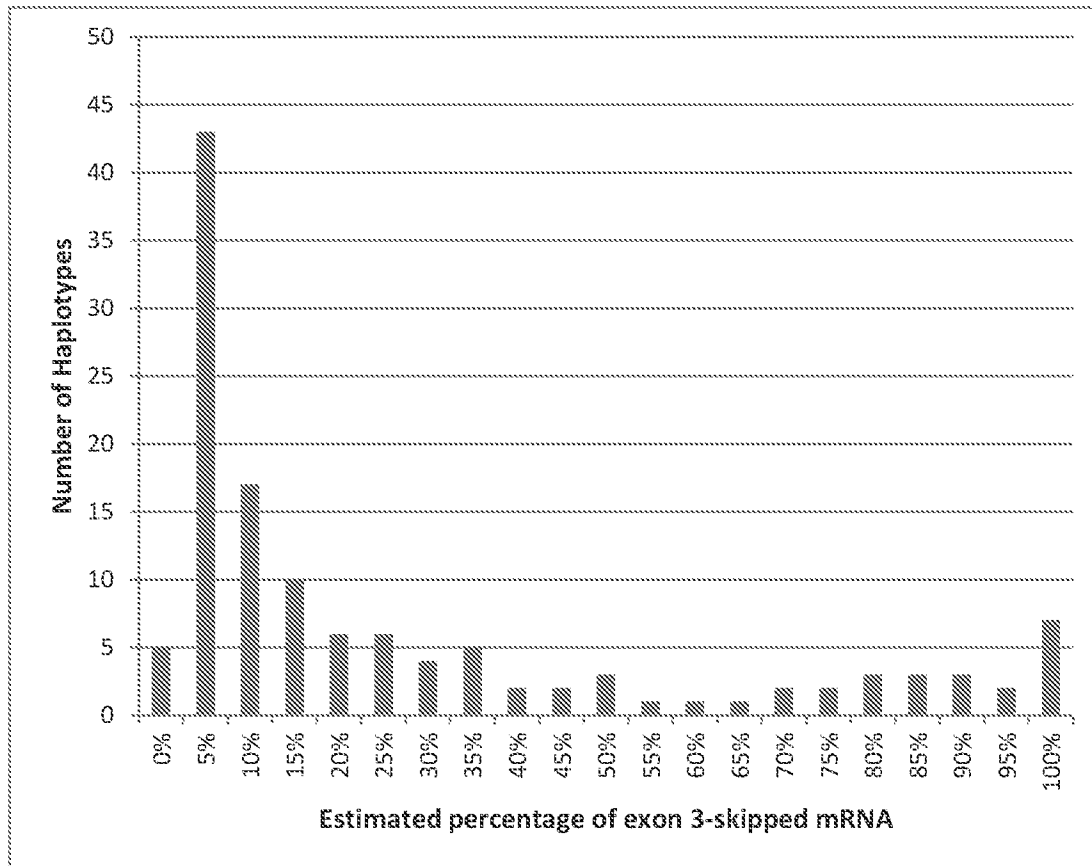


Figure 7

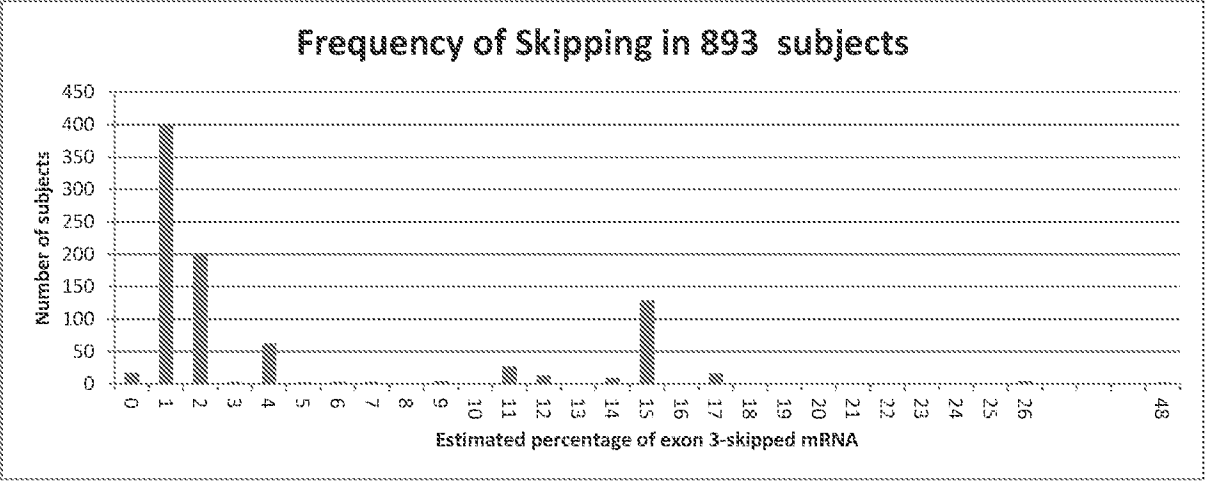
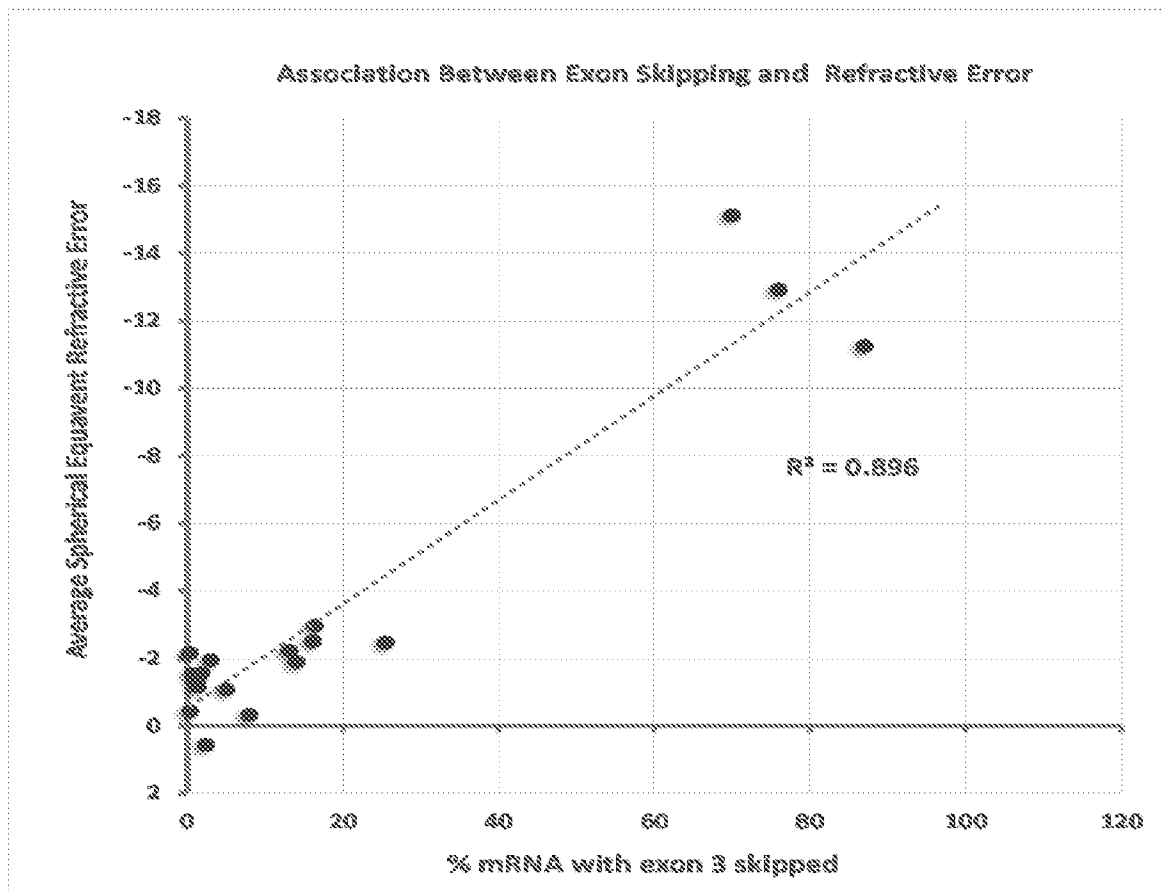


Figure 8



16-069-PCT_SeqList_ST25
SEQUENCE LISTING

<110> University of Washington
Neitz, Jay
Neitz, Maureen

<120> Methods and Reagents for Predicting Predisposition to Refractive Error

<130> 16-069-PCT

<150> 62/126284
<151> 2015-02-27

<160> 24

<170> PatentIn version 3.5

<210> 1
<211> 5
<212> PRT
<213> Artificial Sequence

<220>
<223> Synthetic

<400> 1

Leu Ile Val Val Ala
1 5

<210> 2
<211> 5
<212> PRT
<213> Artificial Sequence

<220>
<223> Synthetic

<400> 2

Leu Ile Ala Val Ala
1 5

<210> 3
<211> 5
<212> PRT
<213> Artificial Sequence

<220>
<223> Synthetic

<400> 3

Leu Ile Ala Val Ser
1 5

<210> 4
<211> 5
<212> PRT
<213> Artificial Sequence

<220>
<223> Synthetic

<400> 4

Leu Val Ala Val Ala
1 5

<210> 5

<211> 5

<212> PRT

<213> Artificial Sequence

<220>

<223> Synthetic

<400> 5

Leu Ile Ala Ile Ser
1 5

<210> 6

<211> 463

<212> DNA

<213> Artificial Sequence

<220>

<223> Synthetic

<400> 6

```

gcccttcga aggccgaat taccacatcg ctccagatg ggtgtaccac ctcaccagtg      60
tctggatgat ctttgtggtc aytgcatccg tcttcacaaa tgggcttggtg ctggcggcca    120
ccatgaagtt caagaagctg cgccaccgcg tgaactggat cctgggtgaac ctggcgggtcg    180
ctgacctrgc agagaccgtc atcgccagca ctatcagcrt tgtgaaccag gtmctctggct    240
acttcgtgct gggccaccct atgtgtgtcc tggagggcta caccgtctcc ctgtgtggta    300
ctggcccccac ggcctgaaga cttcatgcgg ccagacgtg ttcagcggca gctcgtaccc    360
cggggtgcag tcttacatga ttgtcctcat ggtcacctgc tgcatacaycc cactcrysat    420
catcrtgctc tgctacctcc aagtgtgggt ggccatccga gcg                        463

```

<210> 7

<211> 65

<212> DNA

<213> Artificial Sequence

<220>

<223> Synthetic

<400> 7

```

tctggctact tcgtgctggg ccaccctatg tgtgtcctgg agggctacac cgtctccctg    60
tgtgg                                              65

```

<210> 8

<211> 5

<212> PRT

<213> Artificial Sequence

<220>

<223> Synthetic

<400> 8

Met Ile Ala Val Ala
1 5

<210> 9

<211> 5

<212> PRT

<213> Artificial Sequence

<220>

<223> Synthetic

<400> 9

Leu Val Val Val Ala
1 5

<210> 10

<211> 111

<212> DNA

<213> Artificial Sequence

<220>

<223> Synthetic

<400> 10

ggctactggcc ccacggcctg aagacttcat gcggcccaga cgtgttcagc ggcagctcgt 60

accccgggggt gcagtcttac atgattgtcc tcatggtcac ctgctgcatc a 111

<210> 11

<211> 112

<212> DNA

<213> Artificial Sequence

<220>

<223> Synthetic

<400> 11

atggcccagc agtggagcct ccaaaggctc gcaggccgcc atccgcagga cagctatgag 60

gacagcacc agtccagcat cttcacctac accaacagca actccaccag ag 112

<210> 12

<211> 111

<212> DNA

<213> Artificial Sequence

<220>

<223> Synthetic

<400> 12

tttcgaaact gcattctgca gcttttcggg aagaagggtg acgatggctc tgaactctcc 60

agcgcctcca aaacggaggt ctcatctgtg tcctcggtat cgcctgcatg a 111

<210> 13

<211> 169

<212> DNA

<213> Artificial Sequence

<220>

<223> Synthetic

<400> 13
 ggatcacagg tctctggtct ctggccatca tttcctggga gagrtggmtg gtggsttgca 60
 agccctttgg caatgtgaga tttgatgccca agctggccat crtkggcatt gyccttctct 120
 ggrrctggkc tgctgtgtgg acagccccgc ccatctttgg ttggagcag 169

<210> 14

<211> 297

<212> DNA

<213> Artificial Sequence

<220>

<223> Synthetic

<400> 14
 gcccttcga agggccgaat taccacatcg ctcccagatg ggtgtaccac ctcaccagt 60
 tctggatgat ctttgtggtc aytgcatccg tcttcacaaa tgggcttggt ctggcggcca 120
 ccatgaagtt caagaagctg cgccaccgc tgaactggat cctgggtgaac ctggcggctc 180
 ctgacctrgc agagaccgtc atcgccagca ctatcagcrt tgtgaaccag gtmtctggct 240
 acttcgtgct gggccaccct atgtgtgtcc tggagggcta caccgtctcc ctgtgtg 297

<210> 15

<211> 166

<212> DNA

<213> Artificial Sequence

<220>

<223> Synthetic

<400> 15
 gtactggccc cacggcctga agacttcatg cggcccagac gtgttcagcg gcagctcgta 60
 ccccggggtg cagtcttaca tgattgtcct catggtcacc tgctgcatca ycccactcry 120
 satcatcrtg ctctgctacc tccaagtgtg gctggccatc cgagcg 166

<210> 16

<211> 167

<212> DNA

<213> Artificial Sequence

<220>

<223> Synthetic

<400> 16
 ggtactggcc ccacggcctg aagacttcat gcggcccaga cgtgttcagc ggcagctcgt 60
 accccggggt gcagtcttac atgattgtcc tcatggtcac ctgctgcatc aycccactcr 120
 ysatcatcrt gctctgctac ctccaagtgt ggctggccat ccgagcg 167

<210> 17

<211> 169

<212> DNA

<213> Artificial Sequence

<220>

<223> Synthetic

<400> 17
 ggatcacagg tctctgtct ctggccatca tttcctggga gagrtggmtg gtggsttgca 60
 agccctttgg caatgtgaga ttgatgccca agctggccat crtkggcatt gyccttcct 120
 ggrtctggkc tgctgtgtgg acagccccgc ccatctttgg ttggagcag 169

<210> 18

<211> 30

<212> DNA

<213> Artificial Sequence

<220>

<223> Synthetic

<400> 18
 acgttgatg aaccaggtct ctggctactt 30

<210> 19

<211> 20

<212> DNA

<213> Artificial Sequence

<220>

<223> Synthetic

<400> 19
 aaccaggtct ctggctactt 20

<210> 20

<211> 20

<212> DNA

<213> Artificial Sequence

<220>

<223> Synthetic

<400> 20
 catgtaagac tgcaccccg 20

<210> 21

<211> 19

<212> DNA

<213> Artificial Sequence

<220>

<223> Synthetic

<400> 21
 aggccgtggg gccagtacc 19

<210> 22

<211> 20

<212> DNA

<213> Artificial Sequence

<220>

<223> Synthetic

<400> 22
 ccggggtgca gtcttacatg 20

16-069-PCT_SeqList_ST25

<210> 23
 <211> 19
 <212> DNA
 <213> Artificial Sequence

<220>
 <223> Synthetic

<400> 23
 ggtactggcc ccacggcct

19

<210> 24
 <211> 1092
 <212> DNA
 <213> Artificial Sequence

<220>
 <223> Synthetic

<400> 24
 cgtgaccctc aggtgatgcg ccagggccgg ctgccgtcgg ggacagggct ttccatagcc 60
 atggcccagc agtggagcct ccaaaggctc gcaggccgcc atccgcagga cagctatgag 120
 gacagcacc agtccagcat cttcacctac accaacagca actccaccag aggccccttc 180
 gaaggcccga attaccacat cgctcccaga tgggtgtacc acctcaccag tgtctggatg 240
 atctttgtgg tctactgcatc cgtcttcaca aatgggcttg tgctggcggc caccatgaag 300
 ttcaagaagc tgcgccaccc gctgaactgg atcctggtga acctggcggg cgctgacctt 360
 gcagagaccg tcatcgccag cactatcagc attgtgaacc aggtctctgg ctacttcgtg 420
 ctggggccacc ctatgtgtgt cctggagggc tacaccgtct ccctgtgtgg tactggcccc 480
 acggcctgaa gacttcatgc ggcccagacg tgttcagcgg cagctcgtac cccgggggtgc 540
 agtcttacat gattgtcctc atggtcacct gctgcatcat cccactcgct atcatcatgc 600
 tctgctacct ccaagtgtgg ctggccatcc gagcgggtgg aaagcagcag aaagagtctg 660
 aatccacca gaaggcagag aaggaagtga cgcgcatggt ggtggtgatg atctttgcgt 720
 actgctctg ctggggaccc tacaccttct tcgcatgctt tgctgctgcc aaccctggtt 780
 acgccttcca ccctttgatg gctgccctgc cggcctactt tgccaaaagt gccactatct 840
 acaaccccg tttatgaacc ggcagtttcg aaactgcata ttgcagcttt 900
 tcgggaagaa ggttgacgat ggctctgaac tctccagcgc ctccaaaacg gaggtctcat 960
 ctgtgtcctc ggtatgcct gcatgaggtc tgcctcctac ccatcccgcc caccggggct 1020
 ttggccacct ctcctttccc cctccttctc catccctgta aaataaatgt aatttatctt 1080
 tgccaaaacc aa 1092