

(19) World Intellectual Property Organization
International Bureau



(43) International Publication Date
20 February 2003 (20.02.2003)

PCT

(10) International Publication Number
WO 03/014920 A3

- (51) International Patent Classification⁷: G06F 9/44
- (21) International Application Number: PCT/IB02/03108
- (22) International Filing Date: 18 July 2002 (18.07.2002)
- (25) Filing Language: English
- (26) Publication Language: English
- (30) Priority Data:
01202947.6 3 August 2001 (03.08.2001) EP
- (71) Applicant: KONINKLIJKE PHILIPS ELECTRONICS N.V. [NL/NL]; Groenewoudseweg 1, NL-5621 BA Eindhoven (NL).
- (72) Inventors: BODLAENDER, Maarten, P.; Prof. Holstlaan 6, NL-5656 AA Eindhoven (NL). SCHELLINGER-HOUT, Nicolaas, W.; Prof. Holstlaan 6, NL-5656 AA Eindhoven (NL).
- (74) Agent: GROENENDAAL, Antonius, W., M.; Internationaal Octrooibureau B.V., Prof. Holstlaan 6, NL-5656 AA Eindhoven (NL).
- (81) Designated States (national): CN, IN, JP, KR.
- (84) Designated States (regional): European patent (AT, BE, BG, CH, CY, CZ, DE, DK, EE, ES, FI, FR, GB, GR, IE, IT, LU, MC, NL, PT, SE, SK, TR).
- Published:
— with international search report
- (88) Date of publication of the international search report:
13 November 2003

For two-letter codes and other abbreviations, refer to the "Guidance Notes on Codes and Abbreviations" appearing at the beginning of each regular issue of the PCT Gazette.

(54) Title: DISPLAY OF A DOCUMENT ON A CLIENT COMPUTER

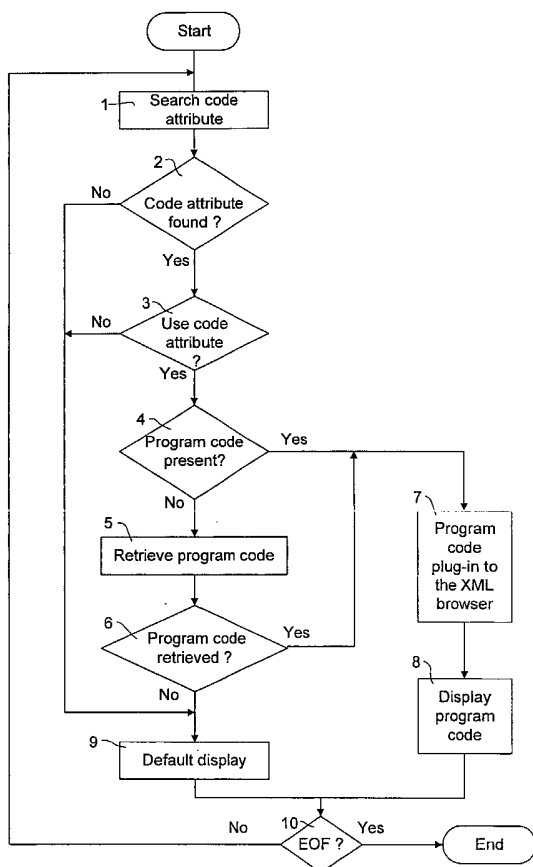

(57) Abstract: A method of displaying a document e.g. an XML document on a client computer the document comprising data as elements enclosed by tags. The method comprises the steps of retrieving a document from a document server, searching the document for code attribute information, retrieving program code from a code server and displaying the data in the retrieved document by means of the retrieved program code. The method further comprises the steps of retrieving program code from the client computer if the program code is present on the client computer, displaying data of the retrieved document in a default way if the program code could not be retrieved, and deciding whether the retrieved program code should be a plug-in to the method of displaying a document on a client computer. A system for displaying a document on a client computer with a document server with documents and a code server with program code.

WO 03/014920 A3

INTERNATIONAL SEARCH REPORT

 International Application No
 PCT/IB 02/03108

 A. CLASSIFICATION OF SUBJECT MATTER
 IPC 7 G06F9/44

According to International Patent Classification (IPC) or to both national classification and IPC

B. FIELDS SEARCHED

 Minimum documentation searched (classification system followed by classification symbols)
 IPC 7 G06F

Documentation searched other than minimum documentation to the extent that such documents are included in the fields searched

Electronic data base consulted during the international search (name of data base and, where practical, search terms used)

EPO-Internal

C. DOCUMENTS CONSIDERED TO BE RELEVANT

| Category ° | Citation of document, with indication, where appropriate, of the relevant passages | Relevant to claim No. |
|------------|---|-----------------------|
| X | WO 00 52551 A (BARILOV ALEXANDRE ;GOMO TECHNOLOGIES INC (US); GILBERT SARI (US)) 8 September 2000 (2000-09-08) | 1,3-8 |
| Y | page 6, line 29 -page 14, line 17 --- | 2 |
| Y | EP 0 718 761 A (SUN MICROSYSTEMS INC) 26 June 1996 (1996-06-26) page 2, line 55 -page 3, line 21 --- | 2 |
| X | EP 0 818 742 A (IBM) 14 January 1998 (1998-01-14) column 4, line 45 -column 10, line 24 --- | 1,3-8 |
| X | WO 01 53937 A (SUN MICROSYSTEMS INC) 26 July 2001 (2001-07-26) page 5, line 24 -page 15, line 2 --- | 1 |
| | -/-- | |

 Further documents are listed in the continuation of box C.

 Patent family members are listed in annex.

° Special categories of cited documents :

- *A* document defining the general state of the art which is not considered to be of particular relevance
- *E* earlier document but published on or after the international filing date
- *L* document which may throw doubts on priority claim(s) or which is cited to establish the publication date of another citation or other special reason (as specified)
- *O* document referring to an oral disclosure, use, exhibition or other means
- *P* document published prior to the international filing date but later than the priority date claimed

- *T* later document published after the international filing date or priority date and not in conflict with the application but cited to understand the principle or theory underlying the invention
- *X* document of particular relevance; the claimed invention cannot be considered novel or cannot be considered to involve an inventive step when the document is taken alone
- *Y* document of particular relevance; the claimed invention cannot be considered to involve an inventive step when the document is combined with one or more other such documents, such combination being obvious to a person skilled in the art.
- *&* document member of the same patent family

Date of the actual completion of the international search

14 August 2003

Date of mailing of the international search report

21/08/2003

Name and mailing address of the ISA

 European Patent Office, P.B. 5818 Patentlaan 2
 NL - 2280 HV Rijswijk
 Tel. (+31-70) 340-2040, Tx. 31 651 epo nl,
 Fax: (+31-70) 340-3016

Authorized officer

Bijn, K

INTERNATIONAL SEARCH REPORT

Ir onal Application No
PCT/IB 02/03108

| C.(Continuation) DOCUMENTS CONSIDERED TO BE RELEVANT | | |
|--|--|-----------------------|
| Category ° | Citation of document, with indication, where appropriate, of the relevant passages | Relevant to claim No. |
| X | WO 00 02148 A (INTERLEAF INC) 13 January 2000 (2000-01-13) page 11, line 27 -page 16, line 23 ----- | 1 |

INTERNATIONAL SEARCH REPORT

Information on patent family members

International Application No

PCT/IB 02/03108

| Patent document cited in search report | | Publication date | Patent family member(s) | Publication date |
|--|---|------------------|--|--|
| WO 0052551 | A | 08-09-2000 | AU 3231700 A WO 0052551 A2 | 21-09-2000 08-09-2000 |
| EP 0718761 | A | 26-06-1996 | US 5630066 A DE 69517935 D1 DE 69517935 T2 EP 0718761 A1 EP 0989489 A2 JP 8263447 A US 6052732 A US 5815661 A | 13-05-1997 17-08-2000 08-02-2001 26-06-1996 29-03-2000 11-10-1996 18-04-2000 29-09-1998 |
| EP 0818742 | A | 14-01-1998 | GB 2315140 A DE 69716355 D1 DE 69716355 T2 EP 0818742 A1 JP 10133838 A KR 270344 B1 US 6065024 A | 21-01-1998 21-11-2002 18-06-2003 14-01-1998 22-05-1998 01-11-2000 16-05-2000 |
| WO 0153937 | A | 26-07-2001 | US 6546554 B1 AU 2965301 A EP 1256058 A2 JP 2003521036 T WO 0153937 A2 | 08-04-2003 31-07-2001 13-11-2002 08-07-2003 26-07-2001 |
| WO 0002148 | A | 13-01-2000 | WO 0002148 A1 | 13-01-2000 |